Terps Win, Irish Lose, Yanks Take Series

The Weather

Today—Cloudy and mild with some drizzle before noon and possibly some sunshine in the afternoon. Monday—fair and cooler. Yesterday—High, 69 at 3:20 p. m.; low, 51 at 12:35 a. m. (Details on Page 14.)

The Washington Post

Editorial Page In This Section

The editorial and opposite editorial pages will be found in this section today on Pages 10 and 11.

NO. . 27,142 Phone NA. 4200

Copyright 1950 The Washington Post

SUNDAY, OCTOBER 8, 1950 WTOP AM (1500) FM (96.3) TV (Ch. 9) TEN CENTS CITY AND SUBURBS ELSEWHERE FIFTEEN CENTS

2000 Greet Victorious Terps After 34-7 Victory

Cavalcade of Cars Escorts Conquerors Of Michigan State To Md. U. Campus

More than 2000 wildly cheering University of Maryland students and adherents jammed National Airport last night to welcome their victorious football team home after its 34-7 thrashing of Michigan State.

Several hundred automobiles bearing the triumphant throng formed a procession stretching from Highway Bridge to Rhode Island ave. nw., along Constitution ave. and 6th st. nw.

Part of the parade broke off from the main body and went by way of Eastern and Michigan aves., past Catholic University.

Extra police details from the airport and Park Police were present to keep order as the college band blared forth with Maryland songs, and jubilant students shouted.

All 20 Metropolitan police motorcycle patrolmen on duty at 11:15 p. m., when the team's chartered plane arrived from East Lansing, Mich., were called to the south end of Highway Bridge to form an escort through the District.

The victory march of students, band and players was escorted along Mt. Vernon blvd. by Park Police with six cruisers. They were picked up at the northern District Line by Prince Georges County police.

Airport officials said the throng, which they described as "well-behaved though noisy," was the biggest gathering they had ever seen welcome an athletic team there.

Most of the rooters gathered on the two terraces outside the main building overlooking the runways.

Plane Flies Banner

When the plane landed, flying a banner with the words "Hurrah Terps," the band struck up "Maryland, We're All Behind You" and "Sons of Maryland."

Black and gold Maryland pennants, Confederate flags and banners whipped in the wind as the motorcade formed behind a bus loaded with the football team.

The racket caused by police sirens and automobile horns from one end of the District to the other was equalled by the screaming cheers of the students.

Traffic was hopelessly snarled for a time as the cars, which used every available parking space at the airport, moved into line. It was later blocked for 100 yards along Constitution ave., as traffic police tried to rush the procession through every intersection.

Details of the university's football victory will be found in the Sports Section.

Vice Adm. Bogan Gets Out of Jail After Game Row

LA JOLLA, Calif., Oct. 7 (AP).—Vice Adm. Gerald F. Bogan, 56, who retired early this year after a word battle with Navy Secretary Matthews, bailed out of jail today after being booked on suspicion of disorderly conduct.

Police said Bogan, a resident of La Jolla, was booked after he parked his car in a private driveway near the high school football stadium and removed it only after "much persuasion."

Later, police were summoned by a football coach who said the admiral was trying to "crash the gate." Bogan pleaded innocent in police court.

Bogan, who gave his occupation as salesman, last year criticized the Defense Department's handling of unification. He was demoted from command of the First Task Fleet and retired.

Room Rented by 11 A.M. Through Post Ad

Miss Howard of The Post classified department got a call from a woman on Dupont Circle the other day, who wanted to rent a large housekeeping room.

Miss Howard helped the woman write a two line ad (cost 66c) and placed it in the Monday Post, and for two weeks following.

Monday morning at 11 o'clock the woman called to cancel the ad and report that the room was rented.

To rent a room, or find new living quarters—call NAtional 4200. A Washington Post want ad will get you quick results.

First Cavalry Division Patrol Reported Across 38th Parallel Without Opposition

President Gets Unusual Welcome on Return

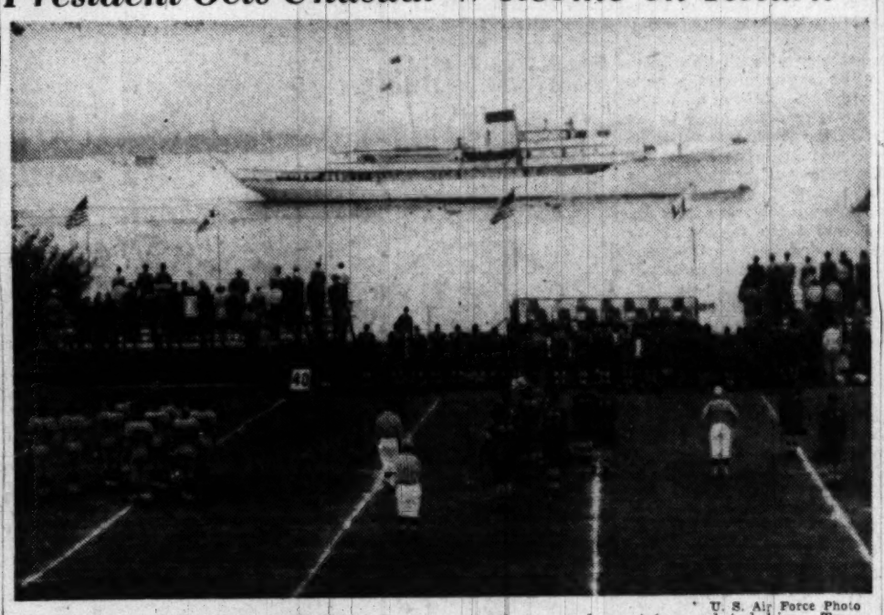

U. S. Air Force Photo

BACK IN WASHINGTON—As President Truman's yacht, Williamsburg, passed within 150 feet of the Bolling Air Force Base football field, on his return to the White House, the game between Bolling (on left) and Selfridge Air Force Base of Detroit, Mich., was stopped as players and spectators saluted him. Two service bands played ruffles and flourishes as the presidential yacht passed by. The President has been on an eight-day vacation cruise on Chesapeake Bay and the Potomac River. Bolling won the game, 40-6

Berra Hits Homer

Yanks Win, 5-2, Sweep Series; Ford Loses Shutout on Muff

By Shirley Povich
Post Reporter

NEW YORK, Oct. 7.—As soon as humanly possible—in four straight games—the New York Yankees won the 1950 World Series today with a very public 5-2 spanking of the Phillies' once-brash Whiz Kids in vast Yankee Stadium.

They produced a Whiz Kid of their own for the series' biggest crowd of 68,098, in Young Ed (Whitey) Ford, who was only one outfield catch away from administering a shut-out to the Phillies in the ninth inning. Then they scored twice on Gene Woodling's muff.

Unperturbed by his skimpy major league background—he came up to the Yankees from Kansas City last June—little Mr. Ford and his lefthanded wizardry with a baseball completely discomboberated the Phils for eight innings. The unhappy circumstances in the ninth finally forced the five-nine southpaw out of the game with two out.

And then with two Phillies on base, and Pinchhitter Stan Lopatta swinging for the home run that would tie the score, Allie Reynolds got the Yankees home on

See SERIES, Page C-4, Column 1

Upset by Purdue

Notre Dame Loses First Since 1945

Notre Dame, mighty behemoth of the gridiron since 1945, fell with a thud that could be heard all over the nation yesterday. The Purdue Boilermakers, 20-point underdogs, turned the trick at South Bend, Ind., before the unbelieving eyes of 58,748 onlookers.

This was perhaps the biggest college upset of the post-war era, for the Irish have been well-nigh invincible in the process of running up a defeatless streak of 39 games, although they were tied twice.

In another surprising upset, Wisconsin nosed out a 7-6 victory over a respected Illinois team. North Carolina, 7-14 loser to Notre Dame last week, was held to a scoreless tie by Georgia, 0-0, conqueror of Maryland two weeks ago.

Army routed Penn State, 41-7, and Michigan recovered from its 14-7 loss to Michigan State last Saturday by defeating Dartmouth, 27-7. Georgetown's Hoyas bowed to Tulsa, 21-7, at Griffith Stadium, and Navy lost, 22-0, to Northwestern.

Other football scores yesterday were:

California	14	Penn	7
Vanderbilt	27	Alabama	22
Washington	21	Oregon	20
Oklahoma	34	Texas A&M	6
Wash. State	20	U. S. C.	20
Washington	21	U. C. L. A.	20

21st Policeman Quits in New York; Had Gift TV Set

NEW YORK, Oct. 7 (NYHT)—Police Inspector Frederick Hofsaes resigned under fire, it was announced at police headquarters today three hours after his name was brought into the Brooklyn gambling investigation as one of the group of police officials who received television sets from Harry Gross, Brooklyn's biggest bookmaker.

Hofsaes is the twenty-first policeman to resign since Gross' 20 million dollars a year gambling syndicate was exposed on September 15 by the Kings County prosecutor.

The 57-year-old inspector, a policeman for 33 years, "threw in his papers" at 8 p. m. Friday.

Coast-to-Coast Capone Links Are Uncovered

Kefauver Group Hears Attorney for Officer Slain in Chicago

CHICAGO, Oct. 7 (U.P.).—Senator Estes Kefauver (D., Tenn.) concluded three days of closed hearings today after uncovering "strong evidence" that the Capone syndicate is allied with underworlds of other major cities in a Nationwide crime hookup.

Kefauver said there is evidence of underworld connections between Chicago, New York, Los Angeles, Kansas City, Cleveland, St. Louis and other big towns.

The Senate Crime Committee adjourned after listening to testimony of Luis Kutner, an attorney who represented big-time bookmakers Harry Russell and William Drury, former Chicago police department officer who was shot and killed September 25.

Kutner said he tried to persuade Russell, a dominating figure in the S. & G. race wire syndicate in Miami, to appear before the committee and tell what he knows of crime connections.

Kutner said he and Drury had drawn up a list of persons whose testimony could provide important information on underworld activities.

Kutner testified that Drury had informed him he had information which would prompt the Senate committee to reopen the investigation of the slaying of racing news czar James M. Ragen, sr., in 1947.

Drury had been kicked off the Chicago police force for arrests he made in the Ragen investigation.

Edward McBride, 26, preceded Kutner before the committee and told how he bought into Ragen's

See CRIME, Page 9, Col. 1

Jets Picked By Air Force As Troop Aid

Overall Offensive Power in Korea Key Factor in Decision; F-84F Selected

By John G. Norris
Post Reporter

The Air Force has settled the much-debated question of jet vs. propeller aircraft for Army close support work in favor of the jet.

A spokesman said yesterday that a large order has been placed for a new version of the Republic F-84 Thunderjet under the new four-billion-dollar aircraft procurement program and that it will become their standard tactical fighter-bomber. It is the F-84F, differing principally from the present F-84E in that it ha swept-back wings.

The action was taken after careful consideration of the experience in Korea with both jet and conventional aircraft and of the criticism of the former made by some Army field commanders. Exhaustive comparative tests also were conducted this summer in the United States with various types of aircraft.

Lessons of Korea

"The lessons of Korea, despite popular opinion to the contrary, bear out the conclusion that the turbo-jet fighter-bomber is the best weapon for close support of ground troops," Maj. Gen. Gordon P. Saville, deputy chief of air staff for development, stated.

Saville said in an interview that the "economics" of air power require that tactical support airplanes be "offensive, self-sufficient aircraft" rather than a specialized type requiring fighter protection against enemy jet fighters. This requires that it be a jet, he added.

There was much criticism of the effectiveness of F-80 jet fighters in supporting Army ground troops in Korea, largely due to the fact that their high rate of fuel consumption left them little time over the battle-zone. This was particularly true when the jets had to operate from bases in Japan. Carrier-based Corsairs and land-based USAF F-51s, both piston-engined craft, proved much better at close support work.

Air Force chiefs point out, however, that the Corsairs and F-51s had no air opposition. Things would have been different, they said, had high performance enemy jet fighters been active. Either the former would have had to be withdrawn, or we would have been forced to give the ground support planes jet fighter cover.

The primary role of a tactical air force, Air Force chiefs say, is to maintain air superiority, if not supremacy, over the battlefield. Many Army generals forget this, they declare, because they never had a superior enemy tactical air force constantly on their necks, chewing up their troops. That was true during most of the war against both Germany and Japan.

General Saville said the Air Force decision to build jet, instead of turbo-prop, fighter-bombers for close support, was favored not

See JET, Page 2, Col. 4

U. N. Votes Go-Ahead To Troops

General Assembly Backs 8-Nation Plan For Independence; Action Taken, 47 to 5

NEW YORK, Oct. 7 (AP).—The United Nations General Assembly today gave final, unmistakable moral approval for U. N. troops to cross the thirty-eighth parallel and occupy all Korea.

By a vote of 47 to 5, with eight abstentions, the Assembly voted the full power of the U. N. to bring peace to Korea and unify it as an independent nation, 17 weeks to the day after the North Koreans opened their aggression against South Korea.

The Assembly action cinched formally the general, tacit agreement that Security Council decisions since June 25 gave Gen. Douglas MacArthur and the U. N. unified command in Korea the right to cross the parallel. Their mission is to insure stability in all the country by crushing resistance to U. N. measures for its unity and independence.

The Soviet bloc voted against the majority proposal for a strong U. N. commission to arrange for elections, to unify the country, and to set it on its feet again after the U. N. helps repair its war-torn economy. Arab League countries generally abstained, as did India.

The Assembly swamped also the Russia-Soviet bloc demands for an immediate end to hostilities with battle lines frozen where they are. The Russian plan demanded that all foreign troops in the U. N. force be pulled out of the country immediately. Only after that, the Russians argued, should North Korea and South Korea form a committee on an equal basis to conduct elections for the whole country.

The Soviet plan provided that the only U. N. role should be to help rehabilitate the country and to provide an observer commission of U. N. countries and Korea's neighbors—which would include Russia and Red China.

The Russians were defeated in the Political Committee voting earlier, but demanded the whole Assembly vote again by paragraphs on their measure, although defeat was certain.

Before adjourning, the Assembly voted 42 to 7, with eight absentations, to put the issue of

See NATIONS, Page 4, Col. 3

Reds' 'Invasion' Of Tibet Denied In New Delhi

LONDON, Oct. 7 (AP).—The Chinese Communist radio made a cryptic statement last night about Red troops entering northern Tibet. The Chinese Embassy (Communist) in New Delhi, however, denied Communist troops had entered the isolated Himalayan land.

An Indian government spokesman and a spokesman for a Tibetan delegation now in New Delhi negotiating the future status of Tibet said they had no word of such development.

There was a report in the Indian capital that the Communists have seized the eastern Tibetan province of Kham.

To Head New Economy Agency

Harris & Ewing
DR. ALAN VALENTINE
. . . former university president

Dr. Valentine To Head New Pay-Price Unit

Educator, 49, Served 15 Years at Rochester; Was ECA Official

By The Associated Press

Dr. Alan Valentine, former president of the University of Rochester, was appointed by President Truman yesterday to be administrator of the Economic Stabilization Agency.

The agency is an independent one created under the Defense Production Act to keep the Nation's economy on an even keel during the armament drive growing out of the Korean crisis.

The White House said other appointments are expected soon to the new agency, including a director of price stabilization and a nine-man wage stabilization board.

Dr. Valentine, holder of degrees from many American universities and Oxford, accepted the appointment in a call at the White House.

Dr. Valentine left town immediately afterward, but is expected to assume the new job in a week.

Charles G. Ross, the President's press secretary, said his salary probably will be $17,500 a year.

Dr. Valentine is a registered Republican, but in 1940 was executive director of the National Committee of Democrats for Wendell Willkie, Republican candidate for President that year.

In 1948-49 he was chief of the Netherlands mission for the Economic Cooperation Administration.

He is 49 years old and a native of Glen Cove, N. Y.

Dr. Valentine is a director of many companies, including the Buffalo, Rochester & Pittsburgh Railway, Security Trust Company of Rochester, N. Y. and the Bausch and Lomb Optical Company.

He is married and has three children.

Dr. Valentine's appointment is subject to Senate confirmation.

Gov. Roy J. Turner of Oklahoma, another White House caller yesterday, refused to say whether he had definitely turned down an offer of appointment as civilian defense director.

All he would say was that he wanted to fill out the remainder of his term expiring January 8, 1951.

Troops Are First Yanks To Enter Foe's Line

Photographer Tells Of Reconnaissance; Gateway Town Of Kaesong Taken

BULLETIN

TOKYO, (Sunday), Oct. 8 (U.P.).—American ground forces crossed the thirty-eighth parallel for the first time in the Korean war yesterday when the First Cavalry Division sent a patrol racing into North Korea.

The American patrol crossed the border in the Kaesong area about 85 miles south of the Red capital of Pyongyang.

A front dispatch from United Press Correspondent William Chapman said the patrol was not opposed. Chapman said the unit moved across the border at 5:14 p. m. Saturday to reconnoiter enemy positions.

Edwin Hoffman, an Acme photographer, said:

"I reached and crossed the thirty-eighth parallel with the first American troops to move north of the border in the war against the Korean Communists.

"I was with the Sixteenth Reconnaissance Company, assigned to the First Cavalry Division.

"Saturday dawned with orders to clear Kaesong, large Korean town about four miles south of the thirty-eighth.

"Lieut. Jack Bender of Bremerton, Wash., 41 troops and eight South Korean volunteers were riding two M-24 tanks, seven jeeps and one M-39 personnel carrier. This was the unit that pushed across. There was no resistance."

TOKYO (Sunday), Oct. 8 (AP).—The United States First Cavalry Division Saturday seized Kaesong, southern gateway to Red Korea, while Korean Republican troops speared within 19 miles of Wonsan, east coast defense anchor deep inside enemy territory.

Newly given clear authority from the United Nations to drive across the thirty-eighth parallel, other Allied forces moved northward close upon that arbitrary border between the Red North and the Republican south.

The United Nations Assembly in effect gave the go-ahead signal to

See KOREA, Page 4, Col. 6

Boy's Body Found In Oil Drum; Aunt, 12, Is Held

CHARLESTON, S. C., Oct. 7 (U.P.).—The mutilated body of a 2-year-old boy was found stuffed in an oil drum here today and police said they would charge the child's 12-year-old aunt with murder.

Authorities obtained a court order committing Janie Coste, a fifth-grade pupil who suffers from epilepsy, to a mental institution for observation.

Janie, a carpenter's daughter, sobbed to police that a "big ugly man" cut the throat of Sammy Polizzi, her nephew, forced her to witness the slaying, and then forced her to stuff the child's body head down in an oil drum. But police discredited her story and said she would be charged with murder.

The dead child lived with Janie and her mother on Sullivan's Island here. His father was understood to be in the Army and his mother, Lucia Polizzi, in Washington, D. C. (She could not be located here last night.)

Dispute to Be Arbitrated

WM&A Bus Strike Called Off; Drivers to Be on Job Monday

Striking W. M. & A. bus drivers agreed last night to resume regular service Monday and to submit their dispute to arbitration.

Some 20,000 persons who ride W. M. & A. buses suddenly found themselves without transportation early Wednesday morning.

The decision to end the four-day protest strike came after a day-long conference between representatives of management and the bus operators and mechanics who serve the District and nearby Prince Georges County.

It also followed an urgent plea to Charles T. Estes, special assistant to Federal Conciliation Chief Cyrus Ching, from several Government agencies that a prompt restoration of service be made in the public interest.

Committees for the company and the union, Division 1365 of the Amalgmated Association of Street, Electric Railway and Motor Coach Operators (AFL), resumed their discussions at 10:30 a. m. yesterday.

Estes' recommendation that they arbitrate the dispute, which broke out Wednesday morning when operators walked out in protest over discharge of a driver, was accepted at 6:45 p. m. About 75 members of the union met at 8 p. m. and adopted the proposal unanimously.

The discharged driver is Norman F. Gibbs, 25, who was driving a W. M & A. bus from Clarksburg, W. Va., to Washington when it went off the road into a ditch on last September 3. The company charged he was negligent and dismissed him "in the interest of public safety."

The union contended the accident, which occurred in the rain, was due to weather conditions rather than to negligence on Gibbs' part.

Estes told the company and union yesterday that the "paramount consideration" in the dispute was "the public interest which you serve."

The strike caused "considerable inconvenience and delay in the normal production of the units of Government served by your facilities," his recommendation said.

Estes said after the discussions that he had "never seen a more understanding group" than that formed by representatives of labor and management.

Tragedy at Picnic

Policeman's Daughter Swept Into Rapids at Great Falls

(Picture on Page 18)

Roberta Gilbert, 13-year-old daughter of a Metropolitan Police Department private, was drowned when swept into the swirling rapids of the Potomac River while wading at a picnic yesterday at Great Falls, Md.

Rescue workers from the Cabin John and Glen Echo Fire Departments and the Bethesda-Chevy Chase rescue squad launched two boats on the choppy waters in search of the girl.

They abandoned their three-hour battle with the current as darkness fell.

Roberta was last seen by several teen-age companions, part of a group of 17 on the outing, as she gasped and struggled to stay above the surface of the churning waters, about 200 yards downstream.

Roberta's father, Pvt. W. K. Gilbert of 3018 Massachusetts ave. se., was directing traffic at 14th and H sts. nw., late yesterday when he learned of the accident.

Park Police Pvt. Wilbert Grishkot, who investigated with Montgomery County officers, said the group of boys and girls had lunch at the picnic grounds with four or five adults. Mrs. Geniana R. Edwards, 3341 Massachusetts ave. se., was in charge of the outing, police said.

Mrs. Edwards went in search of the children and found six of them had climbed down a steep, rocky bank at the end of a winding path leading to the falls. She saw Roberta slip from a rock into a pool of backwater on the edge of the river. Suddenly the rushing water sucked the girl into the mainstream as she stood up and swept her into the rapids.

Rescue workers were unable to launch their craft above a point seven miles downstream.

Case Now Up to Personnel Chief

State Dept. Loyalty Board Again Clears John S. Service

The State Department's loyalty board has reaffirmed its clearance of John S. Service who was the objective of one of Senator McCarthy's many blasts.

Michael J. McDermott, the department's press officer, said yesterday the Service case now goes before Carlisle H. Humelsine, the State Department's personnel chief.

If Humelsine approves the board's action, McDermott said Humelsine will ask the Loyalty Review Board to permit Service to return to duty pending the review group's consideration of the case. Service, a foreign service career officer, has been away from his job since being hurriedly recalled while en route to a post in India last March.

McCarthy charged Service with fostering a pro-Communist policy when he served in China but the department's board found him completely loyal following a June hearing. However, last-minute "evidence" reportedly turned up and the case was held open. Now the loyalty board has considered this evidence and reaffirmed its June hearing.

Service, a veteran of the diplomatic service in China, has been investigated and cleared several times. In 1945 he was arrested in the Amerasia case but cleared by a District grand jury.

The majority of the Tydings Committee, which investigated the McCarthy charges, found that Service "is neither a disloyal person, a pro-Communist, nor a security risk . . ." Senator Lodge, a minority member of the committee, said Service was "most indiscreet" in his "asociations" in the Amerasia case but that "there is no proof of disloyalty and no rumor against his character."

Today's Index

	Pages		Pages
Editorial	10	Columnists	11
Financial	16, 17	Weather	14
Local News	13, 14	Obituaries	14

SECTION II—CURRENT EVENTS
SECTION III—SPORTS
SECTION IV—SOCIETY, WOMEN'S NEWS
SECTION V—REAL ESTATE
SECTION VI—AMUSEMENTS, RADIO, TV
SECTION VII—CLASSIFIED

Full U. S. Support Ordered for Austria

By John M. Hightower
Associated Press Reporter

The Government is ordering Lieut. Gen. Geoffrey Keyes, American High Commissioner in Austria, to give the Austrian government full support in its efforts to maintain order against Russian-aided uprisings.

The orders in preparation, it was understood, cover both political steps and military measures.

This action to bolster another country on the front line of the East-West conflict was disclosed yesterday with the publication of a message of reassurance from Acting Secretary of State Webb to Chancellor Leopold Figl of Austria.

The message was sent in direct response to an appeal by Figl to the Western powers. He asked assistance in view of the fact that Russian authorities in Austria had assisted the Communist demonstrators and opposed the efforts of Austrian police in some areas to restore order during the disturbances of the past week.

Failure In U. S. Zone

The Communists had sought to seize public buildings and create such difficulties for the Austrian government that it would be compelled to accept a new Communist dictated wage-price agreement. The red action was unsuccessful in the western zones but resulted in local successes in the Soviet zone. Russian authorities there prevented Austrian police from recovering control of seized buildings.

Webb told Figl the Austrian government's efforts "to maintain law and order in the face of recent Communist inspired and Soviet supported disturbances have the full support of this Government."

"I am particularly gratified," he continued, "at the courageous and determined manner in which your government and the Austrian people have met and are meeting their responsibilities in the face of these illegal acts.

Instruction Issued

"Please be assured that this Government will take proper action to fulfill its international commitments with respect to Austria and in particularly to assure the maintainance of law and order in the areas of its responsibilities in Austria.

"Appropriate instructions are being issued to the United States high commissioner."

The United States shares the occupation of Austria jointly with Britain, France and Russia. Britain and France were taking as firm a stand as the United States in response to the present Austrian appeal.

The issue may come to a showdown in the Allied council for Austria on Friday.

Big Step Forward

West Europe Plans Boost In Output

PARIS, Oct. 7 (AP).—Western Europe took decisive steps tonight to insure continued economic recovery while rearming for defense against Communist aggression.

Ministers from the 18 Marshall Plan areas made these recommendations:

1. Immediate increases in production both for export and domestic consumption.
2. Survey of all raw materials needed for both peacetime and wartime production.
3. Formation of a system for controlling supplies and prices of such raw materials.
4. Study of manpower needs, including importing of workers from other countries to maintain production.

The ministers turned over these chores to the executive committee of the Organization for European Cooperation after a two-day session and agreed to meet three to six weeks from now to review the situation and devise new measures.

To halt a speculative trend, which Robert Marjolin, OEEC secretary general, said was forcing up prices, the ministers recommended allocation of scarce commodities. In addition, they asked member governments to plan price controls of essential commodities and maintain internal financial stability.

Santa Claus Is Coming

FREDERICTON, N. B., Oct. 7 (U.P.).—New Brunswick companies today started hiring 1000 men to cut 1,500,000 Christmas trees for export to the United States.

New Version of Jet Fighter

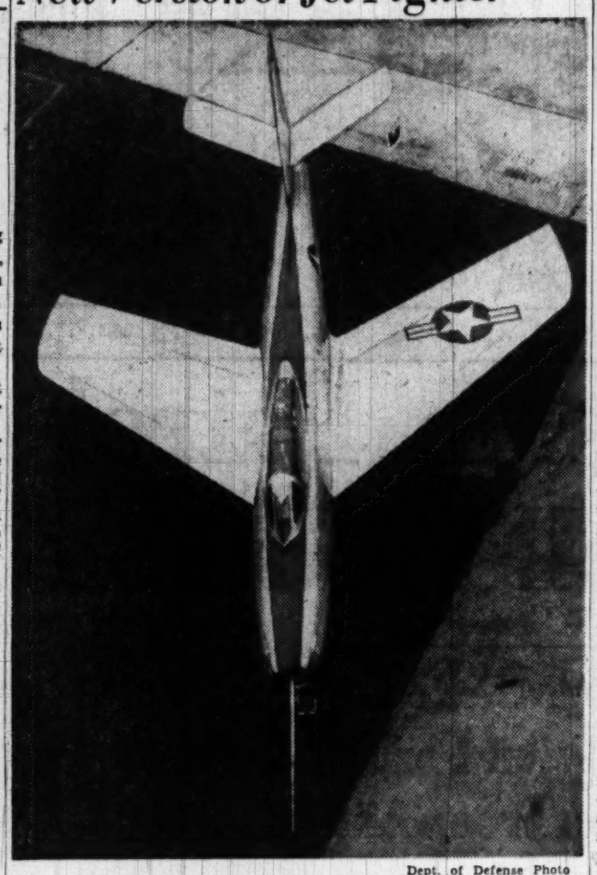

Dept. of Defense Photo

The new Thunderjet F-84F fighter has swept-back wings

As 'Republic'

Reds Observe East German Anniversary

BERLIN, Oct. 7 (U.P.).—Communist East Germany celebrated its first anniversary as a "republic" today as its leaders completed plans to incorporate it into the Soviet network as a full-fledged satellite.

The last step toward "satellization" of East Germany will be taken next Sunday, October 15, when voters will be called upon in "national elections" to place a Red stamp of legality on the current Communist regime.

While Communist leaders barked of the "new Germany's freedom" on controlled Eastern radios, from public platforms and through the Eastern press, the non-Communist press of West Berlin declared in blistering editorials that East Germany was virtually a prison-State.

The American-licensed Berliner Anzeiger reported that 10,000 persons were arrested in the Russian occupation zone last year because of their political beliefs.

Editorials pointed out that most of East Germany's top men are Russian citizens, veteran members of the Communist Party.

(In other developments, the Associated Press reported that rebellious young East Germans threatened tonight to renew their counter-propaganda "rocket war" against communism in the Soviet sector.

(Former Soviet-sponsored "Free German Youth" (FDJ) members stockpiled propaganda rockets in the form of old fireworks to bombard East Berlin with anti-Communist leaflets, AP said.

(The Rockets used by the "resistance group" are cardboard cylinders about two feet long and six inches in diameter, with double-explosive charges which shoot the cylinders 300 feet in the air and then blasts them apart, scattering 1000 to 1500 anti-Soviet leaflets at a time.

(Most of the leaflets describe the East German regime as a puppet of Moscow, demand free elections and inveigh against Soviet terror.)

JET—*From Page 1*

Jets Picked As Troop Aid

only by the entire Air Force high command, but also by naval air chiefs and top British airmen. The latter were consulted as the new Thunderjet probably will be built for our Allies in the North Atlantic Treaty Organization for the defense of Western Europe.

Navy airmen take this stand as far as Air Force needs are concerned, according to Saville, even though they are developing the type of craft the USAF turned down. Both services are right in their selection of a tactical support plane, he declared, as they face different problems.

Inasmuch as the Navy operates from mobile bases and do not have to conduct sustained operations in one area, they can afford to operate turbo-prop or piston attack planes in amphibious and fleet operations and protect them by jet fighters. Furthermore, carrier decks impose stricter limitations on the size and weight of jet aircraft than do land bases.

The new swept-wing Republic Thunderjet which the Air Force is putting into mass production at Farmingdale, Long Island, N. Y., made its first flight last June 3. Formerly designated the YF-96A, it has a wingspan of 34 feet, a length of 38 and is 14 feet high. Powered by a later version of Allison J-35 turbojet engine than the F-84E now in service, it will have a maximum gross take-off weight of about 25,000 pounds. The craft will carry additional fuel in the wings to give it added time in the air. Performance data is secret but the F-84F is understood to have a top speed of about 650 mph.

It's Okay to Open His Questionnaire Now

BUFFALO, N. Y., Oct. 7 (AP).—The man who marked his Selective Service questionnaire "Do not open until Christmas" has changed his mind. Sergt. Richard Hermann, 21, wrote Selective Service headquarters: "Last Saturday I received my orders for recall to active duty with the Air Force. You now have my permission to open the questionnaire."

Pakistan Sees Afghanistan As Raid Cause

KARACHI, Pakistan, Oct. 7 (U.P.).—In a fiery denunciation of Afghanistan's "incitement and warmongering," Prime Minister Liaquat Ali Khan today charged the Afghanistan government with organizing recent tribesmen's raids into Pakistan territory.

The prime minister, in a statement to parliament, said Pakistan is still willing to discuss any issues with Afghanistan, but he warned that "the feeling of anger and resentment against their hostile and un-Islamic policy is mounting."

He declared the disturbance of peace in that strategic area is fraught with danger and added: "Neither the threat of force nor force itself will make us yield one inch of the soil of Pakistan."

Other Pakistani sources have asserted that the activity was stirred up by Communist agents. The Afghanistan tribesmen in the area reported are seeking to establish a separate state of "Pukhoonistan."

Liaquat also said Pakistan's protest against Afghanistan's hostile propaganda either had been rejected or ignored. Pakistan, he said, was going out of its way to observe the Anglo-Afghan treaty of 1921 and the Anglo-Afghan trade convention of 1923, which entitled Afghanistan to transit facilities through Pakistan.

Senator Chavez to Leave

Senator Chavez (D., N. Mex.) will go to New Mexico some time after October 20, his office said yesterday.

Hitler Lost $200 Millions Helping Franco, Papers Show

German aid to Franco in the Spanish Civil War was a 200-million-dollar gamble which failed to pay off, publication by the State Department yesterday of captured Nazi documents revealed.

The 810 published documents were among 400 tons of German state records seized in Western Germany in 1945. Those relating to other phases of Nazi foreign policy have been published previously. The series relating to relations with Franco cover the period from 1936 to 1939.

While revealing the roles of Germany and Italy in support of Gen. Francisco Franco's 1936 rebellion against the Nationalist government, the documents also throw considerable light on the role of Soviet Russia on the Nationalist side. Reports from the German embassy in Moscow repeatedly stated that the Kremlin told the Russian people of "food" shipments to Spain which allegedly were identified as arms in camouflaged containers.

Soviet Saw No Gains

Hitler was told by his diplomats that Russia saw no immediate interests for herself in intervening on behalf of the Spanish Nationalists but felt impelled to do so to retain the loyalty of Communist parties in western countries.

Apparently, also, Stalin's Spanish allies encountered the same difficulties in dealing with him as were later experienced by his allies in the West. One Nazi dispatch from Spain describes how Soviet aircraft arrived at a Loyalist airport disguised as a Red Cross mission and a later dispatch said these reinforcements were held aloof from the Spaniards and operated almost in secrecy.

One curious allusion to relations between the Nazi military attache in Washington and representatives of the United States armed forces is contained in a dispatch from here dated June 2, 1937. In it Nazi Ambassador Dieckoff says "a reassuring influence emanates from the (American) armed forces, which has all the more political effect the less it is evident to the public." He asks that his dispatch be kept confidential because "of the valuable position of confidence which General Boeticher (military attache) possesses personally."

Taken altogether, the documents reveal a crafty program by which the Nazis sought to purchase with military aid control of valuable iron and copper mining concessions in Spain. They estimated their expenditures, chiefly for support of the Condor Legion, at 500 million reichsmarks and received but a small part of the access to raw materials they had expected.

Franco Backed Down

The documents show Franco attempted to limit his concessions even more than he finally did, but backed down under Nazi pressure at a critical period in the war. At one time, in 1938, Hermann Goering proposed that he "put a pistol to Franco's breast" to force the Spanish dictator to live up to his bargain in return for military aid.

In the end, Hitler is shown complaining of Franco's "ingratitude" and Goering is snubbed by Franco at the Falangist victory parade, largely, it appears, because of ineptitude and bungling on the part of Nazi officers and diplomats.

The State Department's publication closes with an excerpt from a conversation between Hitler and Italian Foreign Minister Galeazzo Ciano on September 28, 1940, in which Hitler complained that Franco had regarded his help as "an absolute gift to Spain."

Hitler observed that "without the help of both countries (Germany and Italy) there would be no Franco today."

Airline Makes First N. Y.-Rome Nonstop

ROME, Oct. 7 (U.P.).—An Italian commercial airliner landed here today to complete the first commercial nonstop flight from New York in 15 hours, 11 minutes.

The new four-engine DC-6 arrived at 4:10 p. m. with seven crew members and seven passengers after flying the Great Circle route at 19,000 feet in perfect weather with favorable tail winds.

From Now On

$14.95

The dress you'll wear for "fussy" occasions is rayon crepe. Here the straight skirt is sharply emphasized by a draped side panel, the bodice dramatized with Soutache-braid . . . peplum effect adds height to your figure, slimness to your hips. Black and green.

SIZES 16½ to 24½

STOUT Slender SHOP
We Slenderize the Larger Woman
716 11th St. N.W. RE. 9732
(Just Above G St.)

Redwood Siding
Shipment Just Received
RUCKER LUMBER
1320 Wilson Blvd. JAckson 4-1234

SAVE in Livingston's
Complete
Men's Dept.
• SUITS • HATS
• SLACKS • COATS
• SHIRTS • SPORTSWEAR
The latest men's fashions at the lowest prices! A complete department devoted to style, quality and service.
Livingston's Est. 1886
NA. 4312
906-908 7th St. N.W.

WHY NOT?
IT COSTS NO MORE TO PARK AT THE
CAPITAL GARAGE
NEW YORK AVE., between 13th and 14th
"Every Auto Service"

WEST AT 14th & G Sts. For 44 Years

Westyle Suits

We are offering an unusually attractive selection of clear finish and fancy patterned sharkskins in this Fall's collection of Westyle Suits. Also included is a very fine English flannel which is sure to catch your eye. You'll find these suits in either single or double breasted models, sizes 36 to 46; regular, long, short, stout, and short-stout.

$58 and $68

Sidney West INC.
14th & G

Jordan's October Sale

Buy at Jordan's Now and SAVE on PIANOS

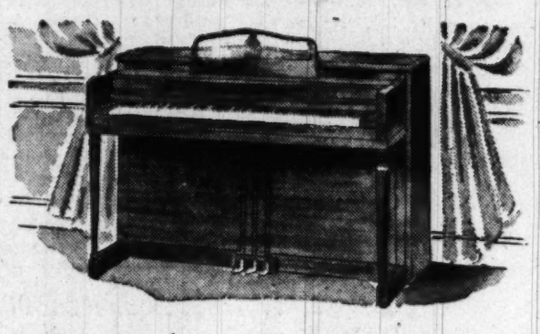

We are offering dozens of new, used, floor sample and slightly used pianos of popular wanted types at lowered prices. These are pianos that we purchased or contracted to purchase before late increases, and each instrument on sale is priced below today's market and no higher than identical models were selling for six months ago. (Some are actually priced below what we had them tagged last winter.) An unusual opportunity to buy at a double saving in view of rising prices.

Wide selection of styles and finishes in such makes as Chickering, Mason & Hamlin, Story & Clark, Steinway, Winter & Co., Huntington, Lester Betsy Ross, Wurlitzer, Estey, Kohler & Campbell, George Steck, Cable-Nelson, Musette and others.

Take As Long As 3 Years to Pay
JORDAN'S
Corner 13th and G Streets
STerling 9400

Washington Malcolm Scates Bethesda

25% OFF!

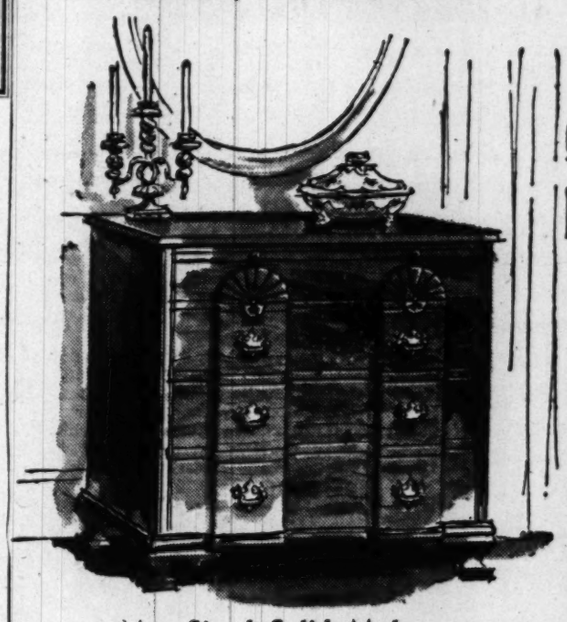

Man-Sized Solid Mahogany
BACHELOR'S CHEST
Styled To Delight A Woman's Eye
REGULARLY $79.50
$59.50

It's so nice to have a bachelor's chest around the house . . . especially at Malcolm Scates' money-saving price! There's eye appeal in the handsome block front and buy appeal in the remarkably modest cost. Made of solid gleaming mahogany, it fits anywhere . . . dining room, living room, bedroom! See it at either store today! Look at the superb styling, at the valuable drawer space, at the $20 saving . . . you won't want to leave without it!

WASHINGTON and BETHESDA
Malcolm Scates
4121 13th St. N.W. at Upshur
7242 Wisconsin Ave., Bethesda
Go to the Church of your choice on Sunday
OPEN EVENINGS TO 9 • SATURDAYS TO 6 • FREE PARKING

SHARKSKIN
the aristocrat of woolens
Custom-Tailored for You!

The finest Sharkskin suit—Plain, Herringbones or Plaids—is yours when it's hand tailored to your own individual measure. Perfection in fit, complete satisfaction and long, lasting wearing pleasure is yours, too.

Make your choice of fabric from our outstanding group of fine domestic and imported woolens. Prices are reasonable and delivery prompt.

Tailors to Men and Women
Jos. A. Wilner & Co.
Custom Tailors Since 1897
COR. 14th & H Sts. N.W.

From Sackville Street, London, England

Typically English Lounge model with smartly notched revers is this town and country suit of imported English Woolen.

Your selection will be completely hand tailored in our own workrooms on the premises. May we suggest you call or telephone REpublic 3066 for your appointment now?

from $150.

M. Saunders
ENGLISH CUSTOM TAILORS
Suite 210-211 Evans Building 1420 New York Ave., N.W.

SPECIAL NOTICES

APPLES, SWEET CIDER
ROCKVILLE FRUIT FARM
1 mile from Rockville, Md., on Potomac rd. Turn left 2 blocks west of Courthouse.

TYPISTS WANTED
SECRETARIES
NEED 15-25 DAILY $35-$60 WEEK
Quick Refresher & Beginners' Courses.
FOR QUICK RESULTS ATTEND
BOYD SCHOOL NA. 2338
700 12th St. (Cor. G) over Zlotnick's
25 Years' Expr. Civil Service Coaching

Saipan Casualty Wounded in Korea

One of three District area Marines listed by the Defense Department yesterday as wounded in Korean fighting, is a World War II veterah who also was wounded on Saipan.

The two-war victim named on casualty list 117 is Cergt. Harvey Bennie Owen, 30, of 235 8th st. ne. Also listed as wounded were: Sergt. George Fred Meyer, 24, of 1018 N. Carolina ave. se. and Pfc. Donald Ray Harliss, 21, of 1541 N. Falkland lane, Silver Spring, Md.

"I was hit a couple of times yesterday," Sergeant Owen write his wife on September 21, "but I guess I'm okay—it just means another Purple Heart, or something."

Ran Into Gun Nest

Another letter dated September 28 described how "they ran into a nest of machine-gunners and had quite a time knocking them out." Mrs. Owen said. Owen "sneaked up without being seen" and hand-grenaded them ut. "Please don't think I'm bragging," his letter continued, "that was in the line of duty." For his action, he received a Silver Star.

"At present we are past Seoul and waiting for further orders," his last message read.

Enlisting in the Marines in 1941, the sergeant was wounded at Saipan and sent back to the United States. For four years he was stationed at Marine Barracks, 8th and I sts. se. While there, he modeled for the statue of Iwo Jima, which will be placed on the crest of a hill overlooking Memorial Highway.

Convalescing in Japan

Another World War II veteran, Sergeant Meyer, woh was shot in the arm, is convalescing at a naval hospital in Japan, according to word received by his wife, Mrs. Eleanor S. Meyer.

They were married six days before Sergeant Meyer left for Korea on August 18. He has been in the Marines eight years and during World War II served on Guadalcanal and Okinawa. A New York resident before his marriage, the sergeant is in the First Marine Division.

Pfc. Harliss is also recuperating at a U. S. Naval Hospital in Japan after being wounded on September 23.

"I am in the hospital with a few shots in me," he wrote his wife the former Louise McLaughlin. All my buddies got killed. I guess I was lucky, I got one in the left shoulder—it hit my lung and just missed my heart." He is with the Fifth Marine Division.

Harliss enlisted in the Marines in 1948 and spent two years with the Third Guard Company at 3801 Nebraska ave. nw. He wrote that a few hours after arriving in Japan, his outfit moved to Korea

Two men—one each from Maryland and Virginia—were also listed by the Defense Department. They are:

Army Sergt. Marion Cecil Smith, son of Cecil B. Smith, Hagerstown, Md., and T/Sergt. Guyten W. Garrett, husband of Mrs. Guyten W. Garrett, Route 1, Manassas.

District Marines Wounded

Pfc. Harliss — Sergt. Owen — Sergt. Meyer

. . . Sergts. Owen and Meyer are veterans of World War II

Speaks at Meade

Korea Envoy Still Hopeful About Dean

FORT MEADE, Md., Oct. 7 (AP). Dr. John Myung Chang, the Korean Ambassador, said tonight "we have never abandoned hope" that Maj. Gen. William Dean, missing in action in Korea, "might yet be found alive and recovering from his wounds."

The Ambassador voiced that hope in a speech prepared for the second annual reunion of the United States Armed Forces in Korea Association.

It is composed of soldiers and civilians who occupied Korea between World War II and the current hostilities in Korea.

The association decided to set up a memorial to Dean, former military governor of Korea, by creating a fund for the education of Korean youth.

"The memorial which you have decided upon for this great fighting general," said the Ambassador, "is in my judgment precisely what he himself would most desire."

Despite the successes by U. N. forces in Korea, Dr. Chang said that not all the problems there have been solved. He added:

"We are hopeful that the United Nations will assist in the immediately urgent necessity for the relief of our people, millions of whom have lost their homes and their possessions.

"We are hopeful too that the United Nations will assist us in the reconstruction of the villages and the cities, the industries and the transportation systems that have been destroyed as a result of the Communist attack.

"We know that so long as the world remains in a state of uneasy and fearful tension, endangered always by the fanatical ideology and totalitarian militarism of the Communist empire, our nation can never be safe. But we stand firm in the faith that the power and the spiritual strength of the democratic nations will surely prevail."

Tito Plans to End Issues Amicably, Churchman Says

BELGRADE, Oct. 7 (U.P.).—Patriarch Vikentije, spiritual leader of 6,500,000 Yugoslavs, said today that Marshal Tito had promised him all issues between the state and the Serb orthodox church will be settled "in goodwill."

The 60-year-old patriarch said during a one-hour interview that "there has been a marked improvement in relations with the state and the government's goodwill has been mainfested in a satisfactory solution of a series of questions."

"Full religious freedom," he averred, "prevails all over the country."

Barkley Claims Being Misquoted On Brannan Plan

SIOUX CITY, Iowa, Oct. 7 (AP). Vice President Alben W. Barkley says his comments at Milwaukee on the Brannan farm plan were misunderstood and misquoted.

Barkley spoke at Democratic Party rallies here and at Waterloo, Iowa, yesterday and at news conferences in both cities. He said he had been misquoted at Milwaukee Thursday night.

Barkley had been reported as saying the Administration was not committed to the Brannan plan.

"I never said the Administration," Barkley asserted. "I said I was not committed to it and the Democratic Party was not committed to it."

He observed that the Brannan plan "never has been adopted by any convention or platform." He said he personally was studying it, adding, "there are some good features in it."

200,000 Recruits Are Sought In Nationwide Drive by Guard

National Guard Bureau officers last night announced a Nationwide drive to recruit 200,000 men by next June 30.

Enlistments will be sought to build the strength of the National Guard up to the ceilings authorized for this fiscal year—350,000 ground troops and 50,000 airmen.

Locally, the District Guard has vacancies for slightly more than 200 in the ground units and about 250 enlisted men in the air units, according to Colonel Robert F. Cocklin, chief of staff.

The District Guard has been carrying on a selective recruiting campaign in the past few weeks, asking present members to interest their friends in joining. This plan will be continued.

An invitation dance held at the Armory Friday night, part of a program to stimulate interest in the local Guard units, drew about 2000 persons. A series of such dances is planned.

The announcement of the nationwide program called for men of 18 through 35 to join Guard units in all the States and territories. Recruits are expected to attend weekly drills of two hours each, plus 15 day's summer training. They receive pay at about one sixth of the regular Army and Air Force rates.

An Army spokesman said men joining the Guard before receiving draft induction orders will not be subject to the draft. However, all Guard units are subject to being called into Federal service.

The recruits will not be used to form replacement units for those already called up, but will go into numerous units still under state or territorial control which are below authorized strength.

U. N. Destroys 70 Mines Off North Korea

TOKYO, Oct. 7 (U.P.).—United Nations naval forces have destroyed 70 to 80 Russian-made mines which were planted in North Korean waters in violation of international law, a Navy spokesman said today.

The mines, similar to those which damaged two United Nations ships and sank one, are extremely dangerous, the spokesman said.

The operation to eliminate them is unprecedented, he said. The Navy had little experience with such weapons during World War II because the enemy observed the Geneva convention outlawing the floating mines.

Evidence indicates the Russians made the mines, the spokesman said, but so far apparently all have been distributed by North Korean fishing boats. Some mines have been floated down rivers to the sea.

In Washington, a Navy spokesman said the North Koreans are laying mines "on a larger scale." During the last 24 hours, he said, two floating mines were destroyed.

Paris Feels Acheson Delayed West's Defense

PARIS, Oct. 7 (NYHT)—Secretary of State Acheson, during the recent meetings of the North Atlantic Pact Council in New York, pressed strongly for creation of a West German Milnistry of Defense and organization of West German infantry divisions, it was learned today.

He pressed so strongly for them over French objections that in the opinion of political leaders in this country, who still declare them inacceptable, the entire project and its timing already have:

1. Delayed efforts to achieve the defense of western Europe within a few years.
2. Led to the first important deadlock on a major issue in the Western camp.
3. Jeopardized final agreement on the Schuman plan to pool western Europe's coal and steel resources.
4. Upset relations between France and Germany.
5. Aroused suspicion in pro-American French circles where before none existed.

This is a point of view which has been made clear to the American Embassy here. A French rehearsal of developments that occurred before, during and after the new York conference helps to explain why it is held, not only by officials of the French Foreign Office, but by the chiefs of the political parties that form the Government coalition.

On the night of September 4, David K. E. Bruce, the American Ambassador, delivered to Foreign Minister Schuman a letter from Acheson. The letter said Acheson intended to raise the question of German rearmament at the 12-Nation North Atlantic Council session.

Schuman immediately went to see Prime Minister Pleven and not long after a reply went to Washington, saying the French had no objection to discussing the question at the Big Three meetings, but objected to full examination in the conference of the 12 which was to follow.

According to the French, German rearmament had never been raised officially before and Schuman explained there would not be time for competent preparation.

Acheson answered that he himself would not bring the matter before the 12 nations, but he said he would discuss it before them if another Foreign Minister did so.

Acheson urged German rearmament when the three got together. Little else was talked about.

In the conference of the three powers Schuman argued against it, saying there should be no West German divisions until there was a Western European force in being, and then only as a small part of that force.

In the end the debate was postponed and it was agreed to let the Big Three Ministers of Defense talk about it again, beginning October 28 in Washington, in the belief of some participants they might agree on questions which still divided their governments. How they can do so is not apparent.

Since those days, French sources contend, the West German delegation, at the Schuman plan talks now taking place in Paris, has shown itself more difficult to deal with. Pressing matters that should have been taken up in New York have been delayed: such as the common control of strategic raw materials and a common plan for the armaments industries.

RALEIGH HABERDASHER

New Woodland Tones in Worsteds

TAILORED EXCLUSIVELY FOR US BY Hart Schaffner & Marx

As currently seen in LIFE Magazine

Men, here are worsteds at their best in rich, rustic colors borrowed from the autumn countryside. Tailored in the inimitable manner of Hart Schaffner & Marx, these fine worsteds hold their crisp, smooth lines . . . drape easily and comfortably. For a suit that will rate its full share of admiration this Fall see our Woodland Tone Worsteds in single or double breasted models, sizes to make you look and feel your very best.

67.50

RALEIGH HABERDASHER

1310 F ST. • WASHINGTON'S FINEST MEN'S STORE • NA. 9540

For International Business or Travel You Must Know Languages!

BERLITZ FALL CLASSES IN SPANISH FRENCH GERMAN ITALIAN RUSSIAN

START NOW

BERLITZ SCHOOL
839 17th St. N.W. (At Eye)
STerling 0010

For 73 Years Berlitz Has Never Failed

APPROVED FOR GI VETERANS' TRAINING

CLASSES START OCTOBER 16

All courses, full or part time, are approved under the G. I. Bill

SPANISH FRENCH GERMAN ITALIAN RUSSIAN

SANZ SCHOOL
1128 CONN. AVE. MAIN OFFICE
1757 K ST. ANNEX
(Beacon Bldg., 18th & K Sts. N.W.)
RE. 1513 • RE. 3780
12 years in Washington

Learn Quickly

FRENCH GERMAN SPANISH

Other Languages—Native Teachers
FAMOUS CONVERSATIONAL METHOD
Approved for Veterans
Classes start Weekly
Ask for Catalogue

LACAZE
ACADEMY OF LANGUAGES
The Distinguished School
Established 1930
1740 K St. N.W.—RE. 7817

100 Draftees Enter Army Wednesday

One hundred District draftees who've passed the Army's physical and mental tests have been called up for induction Wednesday morning, Selective Service here announced yesterday.

At the same time, 65 "missing" draftees who've failed to show up for the preinduction examinations were ordered up for "immediate" induction on Wednesday.

The "missing" men will be sworn into the Army immediately after taking and passing the preinduction tests. Normally, draftees are given 21 days to prepare for induction.

"Missing" draftees in the District now number approximately 115. Those who fail to show up for both preinduction and induction calls, are regarded as "delinquents" by Selective Service and face prosecution by the District Attorney's office.

The induction ceremony will be held at the Armed Forces examining and induction station at Arlington Farms, Va.

The following men who have completed their pre-induction tests have been called up for induction:

Local Board No. 1—Ivan Eugene Howell, 920 Franklin st. ne.; Rex Bailey Springton, Raleigh, N. C.; Edward R. Mason, 328 Maryland ave. ne.; Gerald Eugene Thomas, 1840 California st. nw.; Benjamin F. Littlejohn, 1340 Union st. sw.; Richard L. Walker, 1068 30th st. nw.; John Thomas Kenealy, jr., 3912 Benton st. nw.; Leon Frank Towell, 527 23rd st. nw.; Howard James Wolfe, 6719 Piney Branch rd., Silver Spring, Md.; Edward Carter Scott, 2141 Wyoming ave. nw.; Wilbur Edward Cook, 2627 I st. nw.

Local Board No. 2—Francis J. Reilly, 3981 Porter st. nw.

Local Board No. 3—Raymond H. Gaines, 1223 G st. ne.; Joseph Cooper, 1238 Walter st. se.

Local Board No. 4—Raymond Perrons, 1112 Staples st. ne.; Thomas L. Mitchell, 2012 Perry st. ne.; Orren F. Stein, 5104 14th st. nw.; Harry J. Gode, 6311 13th st. nw.

Local Board No. 5—Herbert Sperling, 1735 Webster st. nw.; John A. Riddle, 1871 Newton st. nw.; John A. Alexander, 3336 Chauncey pl., Mt. Rainer, Md.; Elbert F. Jones, 445 Manor pl. nw.; Jerry L. Coward, 3638 11th st. nw.; Maynard S. Mobley, 751 Newton pl. nw.; Frank J. Colella, 4823 Kansas ave. nw.; Warren R. Gilbert, 1416 Quincy st. nw.; Russell Carney, 3210 Georgia ave. nw.; Santiago Gonzales, 1367 Spring rd. nw.

Local Board No. 7—Calvin Coolidge Shiffett, 10 Florida ave nw.; Thomas Harold Lewis, 1623 3rd st. nw.; Brooks Delaine Quick, 771 Harvad st. nw.; Rhodney Elwood Shorts, 2425 1st st. nw.; Joseph R. Allen, 427 Elm st. nw.; Reginald Haight, 2129 1st st. nw.; Calvin Hodge, 327 2d st., Philadelphia, Pa.; Willie Lea Jennings, 472 Ridge st. nw.; Vincent Palee Barnes, 239 O st. nw.

Local Board No. 8—Samuel Lewis Foggie, 802 Rhode Island ave. nw.

Local Board No. 9—Edward Lane, 1335 R. st. nw.; John Edward Jackson, 1520 Swann st. nw.; James Edward Burnette, 2237 12th pl. nw.; Willie Dupont Paige, 1334 G st. ne.; Adolph Usher, 1413 Corcoran st. nw.; John Willie McLeod, 501 Irving st. nw.; Paul Mack, 1507 R st. nw.; Roy Ray Johnson, Seagoville, Tex.; Dempsey Collumush Hinton, 1722 Willard st. nw.; Cleveland Richards, 1816 16th st. nw.;

Local Board No. 10—Willard A. Thompson, 611 Warren ave., White House Hgts., Maryland; Jaime Rosdiguez, 2109 18th st. nw. No. 32; Jesse J. Wade, 633 Maryland ave. sw.; Richard H. Little, 6696 Temple rd. se.; Roosevelt Fowler, 421 9th st. sw.; John R. Smith, 464 E st. sw.; William H. Rinehart, jr., 646 Eye st. sw.; Joseph A. Armstrong, 475 E st. sw.

Local Board No. 11—Nathaniel Slater, 214 G st. sw.; Leroy Leon Dorsey, 1025 5th st. se.; Carl Richard, 4510 Blue Plains dr. sw.; Andrew Joseph Buchanan, 327 McLean ave. sw.; Albert Andrew Chisley, 1233 Union ct. sw.

Local Board No. 12—John Louis Johns. 822 Howard rd. se., Robert Lee Peguese, 132 Adams st. nw.; Thomas Eugene Proctor, 2619 Bowen rd. se.; Richard Liston Stinchcomb, 3218 4th st. se.; Dennis Lee Perry, 200 Newcomb st. se.; William Francis Osborne, 613 Yuma st. se.; Leo Christy Condolon, 4605 Blue Plains dr. sw.; Jack Richard Downing, 1517 U st. ne.; William Peter Parham, 1255 Stevens rd. se.; Carlton Bennett Wynn, 1621 22d st. se.

Roger Blair Reybold, 3618 Locust st., Philadelphia, Pa.; Dale Venice Payne, 8 Neptune Green sw.; Herbert Maurice Butler, Bon-Air Hotel, Augusta, Ga.

Local Board No. 13—Robert Elish Parson, 317 7th st. ne.; Heny Eaddy, 1437 G st. ne.; Earl F. Mathis, 1522 Q st. nw. No. 1; Bernard Donald Wathen, 5044 Reno rd. nw.; Kester Leon Kemp, 1245 East 12th ave., Columbus, Ohio; Ira Edward Williams, 1412 Duncan st. ne.; Billy Wayne Chamblee, 1351 Massachusetts ave. se.; Paul N. Miller, 121 11th st. ne.; William Channing Holland, 637 M st. ne.

Local Board No. 14—Leon P. Burroughs, 1118 Neal st. ne.; Odell Jackson, 1336 Maryland ave. ne.; Elvin Johnson, 26 K st. ne.; Johnnie M. Jones, 45 Q st. ne.; Ashby E. Franklin, 6408 H st. ne.; William M. Jackson, 3101 24th st. ne.; Rudolph Jones, jr., 1527 Gales st. ne.; Nathaniel Stradford, jr., 1746 Lang pl. ne.; Donald M. McDermid, 1431 West Virginia ave. ne.; Harvey E. Primrose, 2017 Gales st. ne.; Theodore Milton, 61 Myrtle st. ne.; Stanley R. Hearn, 2501 Brenwood rd. ne.; Edward Willis, 19 West 121st st., New York, N. Y.

Local Board No. 15—Charlie Grant Brown, 4562 Eads st. ne.; Stafford Isiah Toliver, 136 48th pl. ne.; Russell Ove Williams, 907 Freemason, East Norfolk, Va.; McArthur Baker, 6024 Sheriff rd. ne.

The following delinquents have been ordered to report for induction by the individual local boads, as listed:

Local Board No. 4—Louis J. DiAmbrosio, 4608 Georgia ave. nw.

Local Board No. 5—Vinson M. Harley, 2425 First st. nw.; Arvell Jackson, 242 Division ave. ne.; Joseph Ware, 632 Otis pl. nw.

Local Board No. 8—William Goff, jr., 49 Seaton pl. nw.; Lsaac Cole, 1417 Sixth st. nw.; Robert Wavon Briggs, 1516 Kingman pl. nw.; James Francis Williams, 1410 8th st. nw.; Wilbur Donald Mayfield, 227 O st. nw.; John A. Shaw, 1536 5th st. nw.; Walter Thomas Robertson, 821 M st. nw.; Joe W. Scruggs, 1805 9th st. nw.; Coy Lee Allen, 1308 5th st. nw.

Local Board No. 9—James Harold Robertson, 2016 15th st. nw.; Charles Mack Johnson, 1820 11th st. nw.; William Oscar Scott, 1433 Q st. nw.; George Washington Armstrong, Croydon Court, North Carolina; John McChapman Campbell, 1358 Fairmont st. nw.; James Henry Lawson, 2212 13th st. nw.; Louis Berengur, Dunbar Hotel, 15th and U sts. nw.; Ernest Brookens, 1315 Belmont st. nw..

Local Board No. 10—Charles Warker Martin, 710 23rd st. nw.; James Thompson, 161 W. 36th st., New York, N. Y.; Willie Lee Jordan, 1724 7th st. nw.; Robert Leo Peoples, 820 Main ave. sw.; Samuel Richard Alexander, 1214 First st. nw.; George Winfield Gray, 1142 21st st. nw.; James Beverly Lacey, 484 M st. sw.; Sammy Snow, 201 Eye st. se.; Louis Robinson, 521 New Jersey ave. nw.; James Howell, 958 26th st. nw.; Arthur McClary, 1412 V st. nw.; Arque Thomas Thrower, 2123 L st. nw.

Local Board No. 11—Charles Junior Davis, 1327 Huntoon Court, sw.; Willie Frederick Smith, 1118 3d st., sw.; Berkley Powell, jr., 1017 New Jersey ave., se.; Clarence Jenkins, 1102 6th st., sw.; Robert Louis Lee, 90 K st., ne.; Leon Hawkins, 1216 Union st., sw.; Wallace Jones, jr., 724 L st., se.; Johnnie Edward Carter, 335 15th st., se.; David Grant, 605 New Jersey ave., nw.; Michael Joseph Friello, 806 G st., se.

Local Board No. 13—Edcel N. Paschall, 222 15th st., ne.; Berland Monroe Funkhouser, 224 9th st., ne.; James Olien Smith, 1100 7th st., ne.; Benjamin L. Whiteeagle, 1021 East Capitol st.; Earnest D. Webb, 226 11th st., se.; James Albert Bell, 517 H st., ne.; Arthur Glover, 728 9th st., ne.; Harry Marshall Fridley, 203 D st., ne.; Lawrence Michael Gilbertson, 256 9th st., ne.; William Oris Hockensmith, 515 7th st., ne.; John Arthur Todd, 617 Maryland ave., ne.; James Joseph Dunn, 613 8th st., ne.; John Burke Irving, 46 Fenton st., ne.; Merl Jack Senior, 638 K st., ne.; Lawrence Edward Bailey, 625 2d st., ne; John William Hall, jr., 1312 East Capitol st.

Local Board No. 14—Charles Louis McDaniel, 1012 Maryland ave. ne.; Carl Erwin Harrow, 1211 Morse st. ne.; Joseph Allen Dorsey, 842 20th st. ne.

Local Board No. 15—Johnie Falls Terrace, se.; Willie Otis Pal-Falls Terrace, se.; Willit Otis Palmer, 202 56th st. ne.

Charterites Name Louden

Frederic Orr Louden, Bethesda lawayer, has been appointed executive director of the Montgomery County Charter Committee, Col. Norman B. Ames, committee president, announced yesterday. Louden lives at 4823 Chevy Chase dr.

BETTER HEARING IS OUR BUSINESS
McKee & McCormick
Hearing Aid Specialists
SEE and TRY the new RADIOEAR
Call EX. 2705 for Appointment
Free Home Demonstration
Hearing Aids Specialists Co.
711 14th St. N.W., Suite 912
Kass Bldg.
Please send FREE BOOKLET "RADIOEAR'S 8 Questions to be Answered Before You Buy Any Hearing Aid."
NAME .....
ADDRESS .....
CITY .....

Advertisement
ASTHMA MUCUS Loosened WHILE YOU SLEEP
Don't let coughing, sneezing, choking, recurring attacks of Bronchial Asthma ruin your sleep and energy another day or night without trying MENDACO. This great medicine is not a smoke, injection or spray, but works through the blood, thus reaching the lungs and bronchial tubes. Usually the first dose starts helping nature immediately 3 ways: 1. Helps loosen and remove thick strangling mucus. 2. Thus promotes freer breathing and sounder, more refreshing sleep. 3. Helps alleviate coughing, wheezing, sneezing. Get MENDACO from your druggist. Satisfaction or money back guaranteed.

Sisters Wear Old-Time Frills at Reunion

Associated Press WIREPHOTO

VISIT BROTHER—At their annual family reunion in Tulsa, Okla., C. Gordon Lowe's five sisters startled him by getting off the train decked out in what was the fashion when they were all youngsters. Flanking Lowe in their gay nineties get up (left to right) are Mrs. Iva Sprigg, Weston, W. Va.; Mrs. Laura Showalter, of 1368 Euclid st. nw., Washington, D. C., and Mrs. Ireta Jones, Mrs. Myrtle Bond and Mrs. Geneva Lucas, all of Columbus, Ohio

NATIONS—*From Page 1*

U. N. Approves Crossing 38th

Formosa's future on the schedule for debate in the Political Committee. Russia, Czechoslovakia and Nationalist China opposed the move.

The Assembly approved a fund of almost half a million dollars to put the commission to work in Korea, in the wake of victorious U. N. armies. Proponents of the majority measure—drafted by Britain and seven other countries—said the commission may be at work in the field within three weeks.

Commission Members Listed

Members of the new commission are Pakistan, the Philippines and Thailand, representing Asia; Turkey, representing the Middle East; Chile, representing Latin America; the Netherlands, representing Europe; and Australia, representing the Pacific area. No big powers are on the commission.

The Assembly action ended a long parliamentary attempt to catch up with the Security Council actions of June 25 and 27 which paved the way for U. N. collective security action, supported until the Assembly met, by 53 member nations.

The Assembly vote also pronounced indirectly the mass U. N. verdict on obstructive tactics Russia's Jacob A. Malik pursued in the Security Council when he interrupted the Soviet boycott of U. N. organs to come back as Council president during August.

The Council was paralyzed then by Malik's tactics and obstructed at meetings in October so that no further ation on Korea was possible until the Assembly met September 19. Delegates quickly battered down Russian attempts to sidestep quick action on Korea and the flowering of support for collective security principles was impressive.

Acheson's Plan Up Monday

As a direct outgrowth of the Korean situation, the Political Committee will speed debate at its meeting Monday on the proposals of U. S. Secretary of State Acheson to strengthen the Assembly for emergency action if the Security Council ever again is paralyzed by big-nation veto power.

His plan calls also for U. N. peace patrols to spot and report on aggressive moves anywhere in the world and for getting nations to provide armed units for U. N. forces to meet aggression.

Little debate preceded the final action today. The eight-nation plan had the firm support of the United States, although it did not sponsor the plan.

A. M. Baranovsky, Ukrainian Foreign Minister, charged that Korean and American troops sought to drive north into Manchuria and to give part of Siberia and the port of Vladivostok to Japan. He argued that only the Russian plan promised real peace to Korea.

After the voting, U. N. Secretary-General Trygve Lie issued a statement broadcast over all U. N. radio facilities. It promised that the Economic and Social Council will have a complete plan for relief and rehabilitation in Korea within three weeks.

He said 20 U. N. member governments already have offered the U. N. relief assistance valued at more than 15 million dollars. U. N. health, food and other specialized agencies are donating worker teams, technical advice and money for educational and other reconstruction.

Lie said he was "confident that the member nations will respond to the great challenge for constructive U. N. effort thta is offered by the devastation in Korea."

Cooperation Is Pledged

Ben C. Limb, Republic of Korea Foreign Minister, promised full cooperation with the new commission.

The Assembly elected Turkey formally to a seat on the Security Council after Lebanon broke a deadlock and retired from a contest that had gone through 13 ballots.

Turkey led throughout in the campaign to get the Middle East seat that Egypt vacates at the end of the year, but lacked from two to seven votes of a two-thirds majority.

The Netherlands and Brazil were elected on first ballot to the other two seats up for election this year in the 11-nation Council. The Netherlands will succeed Norway, and Brazil will replace Cuba on January 1.

The other members next year will be the permanent Big Five—the United States, Britain, France, Russia and China—and Ecuador, Yugoslavia and India.

Home Project Started for Fort Workers

A $3,500,000 housing project for Fort Belvoir personnel has been started.

Belvoir officials announced that excavations have been started for the first of 350 dwelling units to be completed by next September.

The one, two and three-bedroom units are being built and will be leased by Lewis Heights, Inc., of Arlington, under the Wherry Act for military housing.

Rents will average $83.50 per month, officials said. The development is on a 35-acre tract in the northern part of Fort Belvoir There will be 36 one-bedroom, 206 two-bedroom and 106 three-bedroom apartments.

They will be in 32 buildings, the first to be ready in February, with the others to be finished at the rate of one a week after that, according to present plans.

Besides the 350 units, the Defense Department has authorized an additional 100 units under the Wherry program to be built later, officials said. They will be near the 350-unit development.

The Lewis Heights housing tract was formerly part of the estate of Lawrence Lewis, nephew of George Washington, the same estate that included the historic mansion, Woodlawn, on U. S. 1 north of Fort Belvoir.

Home-School Meeting

The Roosevelt High School Home and School Association will meet at 7:30 p. m. Tuesday at the school, 13th and Upshur sts nw.

U. S. Patrol Reported Across 38th Parallel

KOREA—*From Page 1*

General MacArthur's waiting troops when it voted 47-to-5 Saturday in New York for reconstructing a unified Korea, taking all appropriate steps to insure stability throughout the country. Only the Soviet bloc voted in opposition.

This was interpreted as a firm signal for MacArthur, as United Nations commander, to deal the knockout punch to the Reds.

The Communists, shattered in their invasion of South Korea, have ignored his weeklong radio demands for surrender.

Must Prepare Drive

[A high military source told the United Press that the U. N. decision had not changed the situation and that the overall plan called for American troops to cross the thirty-eighth parallel as soon as they had mopped up Communist resistance in the Seoul area.

[He pointed out that although South Koreans had pushed forward against minor resistance, American troops on the left flank had to clean out pockets of resistance and to be regrouped and re-equipped—"You can't just go across piecemeal," he said.

[The United Press said units of the 25th Infantry Division clashed in a pitched battle today with an estimated 2000 Communist troops six miles northeast of Yongdong and killed or captured more than 1400 North Koreans.]

[Fifth Air Force Mustangs joined in the battle with jellied gasoline bombs and strafing attacks. Approximately 1000 Reds, many of them carrying safe conduct leaflets, surrendered.

[It was the second incident in the week tending to indicate that isolated enemy troops in Southern Korea are beginning to get together and concentrate their scattered forces.]

MacArthur has 12 identified divisions at his command for his task.

Three of them — the South Korean Third, Capital and Sixth, already are in the Red North, advancing rapidly northward against light opposition.

In Sight of Parallel

Two divisions — the United States First Cavalry and the South Korean Eighth—struck Saturday to within sight of the thirty-eighth parallel.

Location of the seven other Allied division has not been pinpointed by authorities for several days. They are known to be operating south of the thirty-eighth parallel, regrouping and mopping up cutoff pockets of the Red army.

The United States Eighth Army quit giving information on the location of its forward elements last Sunday. It has issued no communiques since Thursday.

A spokesman for the United States Air Force announced the United States First Cavalry division had entered Kaesong, 2 miles south of the Red border and 92 miles southeast of the Red capital of Pyongyang.

The First Cavalry met only scattered resistance in its drive to Kaesong, the Air Force spokesman said.

The South Korean Eighth Division was standing at the border on the First Cavalry's right, 26 miles east of Kaesong.

These thrusts put the U. N. power drive on the main road to the Red capital at Pyongyang.

Three companion attacks by the fast-moving South Koreans inside Red territory were obviously aimed at Wonsan. Air observers said the Republican Third Division, farther advanced, was north of Hupkok, which is 19 road miles south of Wonsan.

AP Correspondent William Jorden, with the Republican Third, reported it was still advancing northward Saturday night against light, scattered Red resistance.

Two other South Korean divisions—the Capital and the Sixth—also carved out advances. Front dispatches said that while the U. N. troops were meeting some resistance, no major enemy stand was expected until the Allied units reached the Mandal River some 15 miles below Wonsan.

Despite the depth of the South Korean penetration along the East Coast, it appeared certain the enemy expected the major United Nations effort to come at Pyongyang.

Enemy efforts to form a stout defense line anchored at Pyongyang on the west and Wonsan on the east were observed.

Reports from U. S. Fifth Air Force observers indicated, however, that the Reds planned to make their all-or-nothing stand before Pyongyang. The American fliers said 85 per cent of convoys sighted during the past few days north of the frontier were moving toward the Communist capital.

Move By Day

Airmen cited as proof of the enemy's desperation the fact that the bulk of his convoys were moving by day regardless of air danger—a sure sign of urgent need of men and materials being moved.

In the air, jet fighters, B-26 attack bombers and B-29s ranged the length and breadth of Red Korea, looking for diminishing targets. Their strongest effort was around Pyongyang, the Red capital.

Incomparable New ZENITH ® "MINIATURE" HEARING AID
By Makers of Famous Zenith Radios, FM and Television Sets
$75 Why pay more?
Guarantee
If any $200 hearing aid outperforms the $75 Zenith in efficiency or economy, your MONEY BACK (under our 10-day return privilege).
No Receiver Button in Ear
Special device available if hearing impairment permits. Try the new "MINIATURE"—a wealth of "hearing happiness" awaits you.
FREE DEMONSTRATION
D. D. GOLDBERG
2025 Eye St. N.W. RE. 8467
1127 King St., Alex., Va. OV. 2524
BATTERIES FOR ALL MAKES

PENS REPAIRED while you wait
Select your new pen from the largest stock of fine pens in Washington
FOUNTAIN PEN HOSPITAL
"It's Smart to Buy Your Pen Where Pens Are Serviced!"
D. J. HUGHES PEN CO.
503 14th St. N.W.
Opposite Willard Hotel

TAKE MOVIES!
Of Your Children, Friends, Trips, Sports, and Work.
• World's Finest Movie Eqpt. on Time Payments. • 6 to 18 mos. to pay. • Easy to operate • Free Instructions • 1-Year Guarantee. • Trade-ins • Film Rentals • Ask for Free Catalog.
Brenner
The Complete Photo & Movie Dept. Store
933 Penna. Ave. N.W. Parking Free
Opposite Justice Dept. RE. 2434

Now — for you — a

Paddock
designed and equipped
Swimming Pool
Now you can be among the thousands who own the finest of all swimming pools — a Paddock California Pool — with Paddock filtration and new cost-reducing structural methods. Mail coupon or phone for full information.
PADDOCK
Box 321, Rosslyn, Va.
Phone RE. 1456
Please send illus. Paddock Pool data
Name
Address
City Phone

28th Anniversary
SALE PRICES on Pianos
New • Used • Floor Sample and Others
Don't miss these real savings on pianos during our 28th Anniversary Sale. Every instrument marked down for this event is from our regular stock of famous makes . . . there are Spinets, Consoles, Grands and Small Uprights.
In view of today's rising market these are real money-saving reductions. Come in and select your piano now.
A Small Down Payment Delivers Any Piano
As Long as 3 Years to Pay

Kitt's
1330 G Street
REpublic 6212

SOUTHEASTERN UNIVERSITY
Chartered by Congress August 1937
1736 G STREET N.W. YMCA BUILDING NA. 2668
ACCOUNTANCY
FOR BEGINNERS
NEW CLASS begins October 18th
Co-Educational—Evening Class
Approved for Veterans' Training
Leads to Degrees in Accountancy and Business Administration
WHY WAIT UNTIL FEBRUARY? REGISTER NOW!

The American University

Sixth Annual Institute on Federal Taxes

With the co-operation of the District of Columbia Institute of Certified Public Accountants of the Federal Bar Association and of the Bar Association of the District of Columbia.

THURSDAY, OCTOBER 12, TO MONDAY, OCTOBER 23

Director: FRITZ KARL MANN, Chairman of the Department of Economics, Professor of Public Finance.
Advisory Committee: Robert N. Miller, Chairman; Norman D. Cann, Chairman, Program Committee: W. Herbert Danne, Morton P. Fisher, James S. Y. Ivins, Randolph E. Paul.

★ **THURSDAY, OCTOBER 12**
Moot Tax Court Proceedings
5:30-7:00 P.M. and 8:00-10:00 P.M.
Chairman: Richard L. Shook (Goodwin, Rosenbaum, Meacham and Bailen).
Commissioner: William G. Hamilton (Tax Court of the U. S.).
Representing the Petitioners: Harold A. Kertz (Roberts and McInnis) and John P. Lipscomb, jr. (Lee, Toomey and Kent).
Representing the Respondent: William B. Riley (Appeals Division, Chief Counsel's Office, B. I. R.) and John C. Siegmund (Appeals Division, Chief Counsel's Office, B. I. R.).
The Hearings will be held before a "Commissioner" as prescribed by Section 1114(b) of the Internal Revenue Code as amended by Section 503 of the Revenue Act of 1943 and Rule 48 of "Rules of Practice Before the Tax Court of the United States."

★ **FRIDAY, OCTOBER 13**
Cases in Which the Government is Considering Criminal Prosecution for Fraud
2:00-5:30 P.M. (3:45-4:00 P.M., Intermission)
Chairman: James S. Y. Ivins (Ivins, Phillips and Barker).
Speakers: Carl A. Phillips, Turner L. Smith (U. S. Department of Justice), Harold T. Swartz (Bureau of Internal Revenue).
Members of the Round Table: Albert E. Arent (Posner, Berge, Fox and Arent), William H. Deck (Covington, Burling, Rublee, O'Brian and Shorb), John Lockley (U. S. Department of Justice), Seymour Mintz (Hogan and Hartson), Meyer Rothwacks (U. S. Department of Justice), Benjamin H. Saunders (Hamel, Park and Saunders), Ellis N. Slack (U. S. Department of Justice).
Procedures in Bureau of Internal Revenue and Department of Justice in cases in which the Bureau is recommending to the Department of Justice to take up prosecution for fraud.

★ **SATURDAY, OCTOBER 14**
Controls of Tax Avoidance
9:00 A.M.-12:30 P.M. (10:30-10:45 Intermission)
Chairman: Joseph J. O'Connell, Jr. (Chapman, Bryson, Walsh and O'Connell, New York and Washington).
Speakers: Thomas J. Beddow (Gardner, Morrison and Rogers), James B. Lewis (Department of the Treasury), Kari Riemer (Pehle and Lesser).
Members of the Round Table: Leonard E. Ackerman (Wenchel, Tannenbaum and Nunan), Frank J. Albus (Albus and Greaney), John Eurlette (Hamel, Park and Saunders), Bruce Johnson (Bureau of Internal Revenue), Edwin L. Kahn (Bureau of Internal Revenue), Dean P. Kimball (Covington, Burling, Rublee, O'Brian and Shorb), Charles B. McInnis (Roberts and McInnis), Howard Rea (Paul, Weiss, Wharton and Garrison), Paul E. Treusch (Excess Profits Tax Council).
Statutory Controls as provided in Sections 45, 112(i) 129, 1260 and other Controls based on court decisions.

★ **SATURDAY, OCTOBER 14**
Dividing a Corporate Business: Preferred Stock Dividends and Recapitalization
2:00-5:30 P.M. (3:30-3:45, Intermission)
Chairman: Seymour S. Mintz (Hogan and Hartson).
Speakers: Richard C. Plesch (Kaye, Scholer, Fierman and Hayes, New York), C. Rudolf Peterson (Lee, Toomey and Kent).
Members of the Round Table: Herman C. Biegel (Lee, Toomey and Kent), Mitchell F. Dvoret (Bureau of Internal Revenue), T. Paul Freeland (Wenchel, Tannenbaum and Nunan), Charles B. McInnis (Roberts and McInnis), James Craig Peacock (Williams, Meyers and Quiggle), Robert A. Schulman (Wenchel, Tannenbaum and Nunan), Harvey M. Spear (U. S. Department of Justice), Paul E. Treusch (Excess Profits Tax Council),
Split-ups, Spin-offs, Split-offs; Regulations 86 and late regulations of rules of *Pinellas Ice* and *Gregory* Cases; What are tax-free stock dividends? Exchanges of securities in recapitalizations; types of securities which may be exchanged; requirements of business purpose.

★ **THURSDAY, OCTOBER 19**
The Bureau of Internal Revenue
5:30-7:00 P.M. and 8:00-10:00 P.M.
Chairman: Norman D. Cann (Cann and Long).
Speakers: Herman C. Biegel (Lee, Toomey and Kent) Edward I. McLarney (Deputy Commissioner, Bureau of Internal Revenue), Charles Oliphant (Chief Counsel, Bureau of Internal Revenue).
Members of the Round Table: Richard B. Barker (Ivins, Phillips and Barker), McKinley W. Kreigh (Bureau of Internal Revenue), Elden McFarland, Robert N. Miller (Miller and Chevalier), Lee Park (Hamel, Park and Saunders), Herman T. Reiling (Bureau of Internal Revenue), Robert Schulman (Wenchel, Tannenbaum and Nunan).
Organization of the Bureau and methods of obtaining Bureau rulings; their scope and finality.

★ **SATURDAY, OCTOBER 21**
District of Columbia Taxes
9:00 A.M.-12:30 P.M. (10:30-10:45, Intermission)
Chairman: Samuel O. Clark, Jr. (Awalt, Clark and Sparks).
Speakers: John W. Ahern (Nash, Ahern and Abell), Jo V. Morgan (President, The Bar Association of the District of Columbia), George C. Updegraff (Assistant Corporation Counsel of the District of Columbia).
Members of the Round Table: Caesar L. Atelle (McKinney, Flannery and Craighill), Paul J. Foley (Paul J. Foley and Company), F. Cleveland Hedrick, Jr., W. V. T. Justis (Awalt, Clark and Sparks), Lawrence Koenigsberger (Member Sole of the Board of Tax Appeals of the District of Columbia), Eugene C. Moyer (The American University), James C. Rogers (Hogan and Hartson), Harvey L. Walker (Assistant Corporation Counsel).
Taxing System of the District of Columbia. Practice and procedure thereunder. Impact of District of Columbia taxes on interstate business. Aspects of the District of Columbia sales and used taxes.

★ **SATURDAY, OCTOBER 21**
Revenue Legislation in 1950
2:00-5:30 P.M. (3:30-3:45, Intermission)
Chairman: W. Herbert Danne (Price, Waterhouse and Company).
Speakers: Dr. Fritz Karl Mann (The American University), Leonard Raum (Bureau of Internal Revenue), L. G. Sutherland (Price, Waterhouse and Company, New York).
Members of the Round Table: Samuel A. Cohen (C. P. A.), Dr. L. L. Ecker-Racz (Treasury Department and The American University), Grover Ensley (Joint Committee on the Economic Report), Albert E. James, H. Cecil Kilpatrick, Joseph O. Motyka (Harold S. Roberts, President of District of Columbia Institute of Certified Public Accountants), Karl Price (Alvord and Alvord), Mark Richardson (Lybrand, Ross Brothers and Montgomery), David Richmond (Miller and Chevalier).
A review of the important changes made in the Internal Revenue Code by enacted legislation, as well as a survey of other probable changes in prospect.

★ **MONDAY, OCTOBER 23**
Marital Deductions, Alimony and Separate Maintenance
5:30-7:00 P.M. and 8:00-10:00 P.M.
Chairman: Morton P. Fisher (Fisher and Maguire, Baltimore).
Speakers: Hugh C. Bickford (Kenneth Foster Ross, McCord, Ice and Miller, Indianapolis), George Gump (Baltimore).
Members of the Round Table: Richard B. Barker (Ivins, Phillips and Barker), Thomas S. Hinkel (Ivins, Phillips and Barker), W. Gibbs McKenney (Baltimore), Frederick L. Pearce (Morris, RixMiller and Baar), William T. Plumb (Bureau of Internal Revenue), John C. Reid (Ivins, Phillips and Barker), Walter Slowinski (Covington, Burling, Rublee, O'Brian and Shorb), Norman A. Sugarman (Bureau of Internal Revenue).
Discussion of uses and purposes of the so-called "Marital Deduction Trust"; comparison of the different types of Marital Deduction Trusts; creation of the unlimited power of appointment and technical and practical reasons for and against the taking of Marital Deduction. Discussion of alimony and separate maintenance payments under the Income Tax Laws including analysis of the law; requirements for decree and written instrument incident to divorce; and problems involved in installment payments, payments for the support of children and alimony attributable to property.

INFORMATION

Registration is made in person or by mail addressed to Professor F. K. Mann, 1901 F Street Northwest, Washington 6, D. C.

Sessions will be held in the Lounge of the Brookings Institution, 722 Jackson Place, Northwest. The *fee* for registration for all eight sessions is $20. Veterans may participate under the provision of Public Law 346. General registration cards can be made transferable to members of the same firm. Registration will be accepted also for single sessions, in which case there is a registration fee of $2 plus a fee of $4 for each single session. Checks should be made payable to The American University.

Information about details and speakers may be obtained from Professor F. K. Mann, STerling 4940.

Home Buyers to Pay 15 to 50 Pct. Down

Hoffman Says:

Free World Can Win War With Russia

PARIS, Oct. 7 (U.P.).—Paul G. Hoffman, who guided the Marshall Plan through the first half of its life, said today the free world will win any new war Russia may start, just as it is winning in Korea.

Stalin and his advisers in the Kremlin know it, he added.

"The only thing that prevents the Russians marching today is that the Kremlin knows it would be defeated in the long run," Hoffman said.

Hoffman, who resigned last week after 30 months as head of the aid program, cited "near miracle" economics recovery in western Europe and increased understanding and cooperation of democratic nations as proof of the growing strength of the free world. But, he warned, rearmament now is essential to block any Communist aggression before it can start.

"We must build up our military strength, not to make war but to prevent war," he said.

Hoffman said rearmament must be put ahead of recovery. The free nations also must "wage peace" on the economic, political and psychological fronts, he asserted. He criticized the methods of the United States and other democratic nations in explaining democracy to other peoples.

He hopes soon to complete a booklet explaining how the world can mobolize against communism.

By the United Press

New restrictions requiring 15 to 50 percent down payments on houses will be issued by the Government within a few days.

They may be accompanied by stiffer consumer credit regulation making it harder to buy automobiles, refrigerators, television sets and other household appliances.

The 15 percent down payment will apply to modest single-family houses. Heavier down payments will be required on luxury-type housing.

The Federal Reserve Board, Federal Housing Administration, and Veterans' Administration are expected to announce the restrictions simultaneously. They will be designed to conserve critical defense materials and discourage spending.

Federal Reserve rules will apply to private home mortgage credit and consumer credit. The mortgage restrictions will differ little from present policies of banks but the consumer credit rules will be somewhat more rigid than those put into effect last month.

The FHA and VA restrictions will apply to Government-insured home mortgages and will be considerably tighter than those adopted in mid-July, when the limit of an FHA-insured mortgage on most types of single-family dwellings was lowered from $16,000 to $14,000, with only 75 percent of the appraised value eligible for a mortgage instead of 80 percent.

No mortgages are likely to be granted with 25-year amortization under the new rules. Twenty years probably will be the limit, and the Federal Reserve is expected to require larger payments on privately financed mortgages during the first 5 years to increase the owner's equity, to discourage speculative buying.

Late Ambassador's Daughter Weds

MARRIED IN OTTAWA—Dulcie Ann Steinhardt, daughter of the late U. S. Ambassador to Canada, was married yesterday to Flight Lieut. Allan A. Sherlock, RCAF aide de camp to Governor General Viscount Alexander. The wedding was the largest the Canadian capital had seen since the war. The couple will live in Ottawa after a West Coast honeymoon. The bride's father, Laurence A. Steinhardt, was killed in a plane crash earlier this year

Railway, Steel Pay Hike Talks This Week

By the United Press

Railway labor plans to make its wage increases for about 1,500,000 workers this week. The drive will be launched on two fronts.

Spokesmen for 15 nonoperating brotherhoods and the International Association of Machinists (Ind.) are scheduled to meet here Wednesday to shape wage demands for the one million workers they represent. They received their last pay boost in October, 1948.

Two operating unions—the engineers and firemen—expect to step up wage talks with the operators' national negotiating committee. Preliminary discussions were started last week.

The CIO Steelworkers also will start its drive this week for a "healthy" pay rise for one million members.

Negotiations with some of the country's 1000 steel companies will begin Monday on a local level.

The Jones & Laughlin Steel Corp., fourth largest producer in the Nation, raised the price of galvanized pipe, wire and nail products from $3 to $8 a ton yesterday.

In Detroit, Walter P. Reuther yesterday charged that a new round of car price boosts "would be a crime against the American people."

Reuther, president of the million-member CIO United Auto Workers Union, said:

"In view of continued enormous profits of major automobile manufacturers and their major materials and parts supplies, any contemplated increases in the prices of automobiles are thoroughly unjustified," he said.

All car makers but General Motors, Ford, Chrysler and Studebaker have announced higher prices in the wake of a "voluntary" round of wage boosts.

Other labor developments included:

A New York metropolitan area strike of 3000 Railway Express Co. truck drivers and helpers ended its second week with little hope of an immediate settlement.

The striking AFL International Brotherhood of Teamsters called a membership meeting today, but said they were withdrawing a previous offer to recommend a "temporary" back-to-work order.

A Federal conciliator got Pittsburgh newspaper officials and representatives of striking mailers together yesterday but the negotiation session broke up without a settlement of Pittsburgh's six-day newspaper strike.

It means several million readers of the Sunday funnies in the Pittsburgh area will either import their comics or go without.

Production of military aircraft engines at the Wright Aeronautical Corp. at Wood Ridge, N. J., was at a standstill today as CIO United Auto Workers failed to report for shifts. Union sources said some 2000 workers are affected by the unauthorized walkout. A company offer of a 5-cents-an-hour interim pay increase pending reopening of wage discussions started the strike.

15 Billions Urged By CIO for Schools

The CIO demanded yesterday that the Government spend 15 billion dollars during the next 10 years to improve the Nation's school facilities.

The CIO's monthly publication, Economic Outlook, said more than four million children are being educated in "substandard" classrooms and schools.

Estimated population increases make the need for better facilities more urgent than ever before, the CIO said.

Modernize Your Kitchen with KITCHEN CABINETS
From the Largest Displays of Kitchens and Kitchen Equipment in Washington
KITCHEN CENTER
YOUR BEAUTYCRAFT DEALER
1715 Rhode Island Ave. N.E. HU. 6640

HOME OF AUTHENTIC CHINESE COOKING.
GUNG HO RESTAURANT
SPECIALIZING IN FAMILY DINNERS SERVED AT ANY HOUR.
Excellent Foods—Courteous Service—Popular Prices! Something unusual, something new, something different from the foods served in other restaurants.
Luncheons—65c to 75c Dinners—$1.25 to $2.75
ALSO LATE SUPPERS
"Famous Gung-Ho Cocktail Lounge" for Your Favorite Drinks
Open Daily 11 A.M. to 1 A.M. Also Open Sunday From 12 Noon to 1 A.M.
1406 G St. N.W. Between 14th and 15th
For Reservations Call ST. 6339

For International Business or Travel You Must Know Languages!
BERLITZ FALL CLASSES IN SPANISH FRENCH GERMAN ITALIAN RUSSIAN
START NOW
BERLITZ SCHOOL
839 17th St. N.W. (At Eye)
STerling 0010
For 73 Years Berlitz Has Never Failed
APPROVED FOR GI VETERANS' TRAINING

Camp Pickett Probe Is Sought By 3 R. I. Congress Members

PROVIDENCE, R. I., Oct. 7 (AP).—Three Rhode Island members of Congress announced today they have asked the Army to investigate complaints received about conditions at Camp Pickett, Va., where the Forty-Third Infantry Division is in training.

Senator Theodore Francis Green has written Maj. Gen. Edward F. Witsell, Adjutant General of the Army, and Representatives Aime J. Forand and John E. Fogarty have sent requests to Gordon Gray, Secretary of the Army.

Forand wrote he has been advised morale is low and "many of the men are going AWOL."

The Congressmen said they received complaints of insufficient food, lack of recreation, insufficient clothing and "very poor" telephone facilities.

Officers and men among the former National Guardsmen have complained also that all must be on the post by 11 each night and that the parking area for the cars is nearly two miles from the division area.

The curfew regulations, a major complaint of officers and men with families in nearby towns, were imposed by Maj. Gen. Kenneth F. Cramer, division commander and former chief of the National Guard Bureau.

Forand wrote to Gray:

Relatives of the men "feel General Cramer is not treating these men as human beings."

General Cramer reported through his public relations officer that inasmuch as the Army high command has been asked to investigate, he will have no comment on the charges.

Press Club Raided, But Charges Flop

BALTIMORE, Oct. 7 (AP).—The Baltimore Press Club was raided by a plainclothes police squad early today, but charges of selling alcoholic beverages after the 2 a. m. curfew were later dismissed.

Sergt. Joseph Byrnes, who led the four-man vice squad on the raid about 3:30 a. m., said there were about 75 people in the club. Six employes and members of the club were arrested. Magistrate James R. Cadden dismissed the charges on the grounds that the State had no case.

For International Business or Travel You Must Know Languages!
BERLITZ FALL CLASSES IN SPANISH FRENCH GERMAN ITALIAN RUSSIAN
START NOW
BERLITZ SCHOOL
839 17th St. N.W. (At Eye)
STerling 0010
For 73 Years Berlitz Has Never Failed
APPROVED FOR GI VETERANS' TRAINING

See it at JOHN G. WEBSTER
Youngstown Kitchens
JET-TOWER DISHWASHER
Completely Modernizes Dishwashing!
The greatest help a housewife ever had! Even pots and pans (except those that obviously need scrubbing) are washed sparkling clean in just 9¾ minutes. Holds a complete service for six.
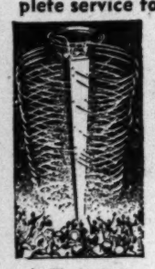
AMAZING JET-TOWER WITH EXCLUSIVE HYDRO-BRUSH Action
64 swirling jets of booster-heated water brush-flush every hollow of every dish. Plus a piping-hot double rinse to get your dishes really clean! . . .

Two Grand Models!
Electric Sink—Automatic Dishwasher combined with beautiful 48" Cabinet Sink.
Automatic Dishwasher—In beautifully styled 27" cabinet.

4 Easy Steps End Your Dishwashing Drudgery
1. SCRAPE loose food waste into opening of Youngstown Kitchens Food Waste Dispenser or receptacle.
2. PLACE dishes in Dishwasher.
3. START by flicking the switch. In 9¾ minutes, the lid pops open.
4. THAT'S ALL—your dishes are done immediately!
End dishwashing drudgery now. Let John G. Webster install a Youngstown Jet-Tower Dishwasher in your kitchen tomorrow.
FREE DEMONSTRATION
Terms, If Desired
Operating Dishwasher and Garbage Disposer on display in our showroom
JOHN G. WEBSTER
KITCHEN SPECIALISTS
(ESTABLISHED 1912)
627 F St., N.W. (Opposite Hecht's on F)
STerling 6100
Licensed Plumbers and Electricians

House & Herrmann's Style Feature
Chesapeake and House & Herrmann Co-operate to Present
Unusual Values in the New, Bigger, More Comfortable . . .
SLEEP CHESAPEAKE MANUFACTURING COMPANY SOFAS
With Innerspring Mattresses
This is the new 1951 Chesapeake Sleep Sofa—the most beautiful double-duty sofa ever designed! And each has a luxurious, multicoil innerspring mattress that treats you to the most restful night's sleep you'd ever hope to have! Just compare these features . . . AND THEN COMPARE PRICE! Because it's going to be a prized piece in your living room, Chesapeake designed it first as a sofa. It's styled to match your finest furnishings and covered in an exclusive selection of expensive fabrics. Deep spring cushions give you real comfort. Who would guess it had a bed inside? Then presto! Pull the loop . . . and out folds the big double bed easily and gently on the counter-balanced all-steel mechanism. And with it—that de luxe innerspring mattress packed with steel coils! You just have to see the lines of these superb sofas to appreciate them.

Factory Representatives will be at the store to explain features, styles and mechanisms!
Made to Sell for $229 $188
Made to Sell for $249 $208
Made to Sell for $298 $248
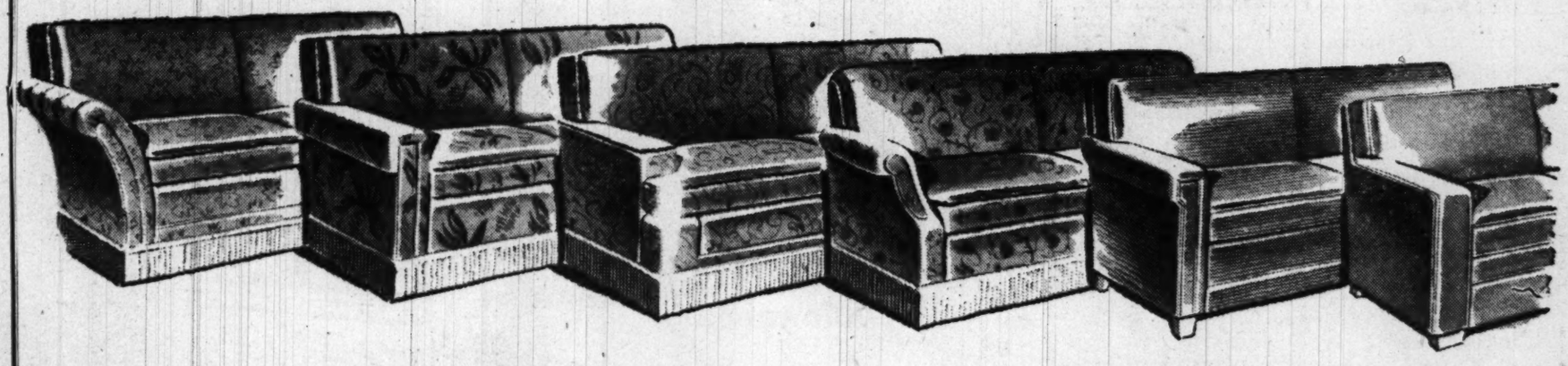
Seven Floors Quality Furniture
House & Herrmann
Convenient Budget Terms Arranged
7th AND EYE STREETS
Silver Spring Store, 8435 Georgia Ave.

County Board Favors Sewage Plant Bonds

The Arlington County Board threw its support yesterday behind a $2,617,000 bond issue to expand the county's sewage disposal plant, but indicated it may mean a tax increase.

The board said unanimously that the money is needed to expand the present plant at Four Mile Run and Jefferson Davis hwy. in compliance with the State Water Control Board order that pollution of the Potomac River be abated forthwith.

Petitions for a referendum at the general election November 7 are in the hands of Arlington Circuit Court, which must comply with the request ordering the vote. The county Izaak Walton League sponsored the petitions.

The board withheld a decision on how the bonds would be amortized if voters approve their sale. Discussion at the meeting showed that revenue would probably be earned, however, by either (1) a service charge to taxpayers who benefit by the increased facilities or (2) an increase in the general county tax levy.

In other business, the board received from Chairman Daniel A. Dugan a resolution asking the Governor of Virginia to call a special session of the General Assembly in 1951—its next meeting is set for 1952—to consider redistricting the Eighth Congressional District, of which Arlington is part. A vote on the proposal was postponed for two weeks.

In his resolution, Dugan cited a rise in the county's population from 57,000 in 1940 to 135,000 this year. On a population basis, Arlington should have four seats instead of the present two in the Virginia House of Delegates, and the area now encompassed by the Eighth District should have two Congressmen instead of one, Dugan said.

The board adopted an ordinance ratifying the proposed formation of a Virginia-National Capital Park Authority representing the county, Alexandria, Falls Church and Fairfax County. Both Fairfax and Falls Church have approved such legislation, and an ordinance is pending before the Alexandria City Council.

Registration Set For Adult Classes

Residents of Prince Georges County may register for adult education classes at Bladensburg High School through Tuesday. Registration fee is $1 per course.

Classes will be organized for courses registering at least 15 persons. Subjects include woodwork, furnitude repairs, art, sewing, typing, shorthand, art metal, public speaking and government. Two-hour classes will be scheduled from 7 p. m. to 9 p. m. one or two nights a week during the 12-week semester starting Tuesday.

By Foundation

11th Festival Of Chamber Music Listed

The Elizabeth Sprague Coolidge Foundation in the Library of Congress will sponsor its eleventh festival of chamber music on October 28, 29 and 30.

The festival, a feature of the library's sesquicentennial program, will mark the twenty-fifth anniversary of the Coolidge Foundation as well.

Works by four composers—Aaron Copland, Gian Francesco Malipiero, Robert Palmer and William Schuman—have been commissioned by the Coolidge Foundation for the festival.

The festival will include five programs, beginning Saturday afternoon, October 28, and concluding the following Monday evening, Mrs. Coolidge's birthday. In addition to the orchestral concert that evening, there will be a brief address by Luther H. Evans, Librarian of Congress, to which Mrs. Coolidge will respond.

The 1950 chamber music festival continues the series of important musical events inaugurated by Mrs. Coolidge in the fall of 1925 in the auditorium which she had presented to the library a little earlier. Hundreds of concerts have been held in the auditorium, and it has been the scene of the first playing of a number of important contemporary compositions.

Norton Staff Hiked

The Air Force announced yesterday that 200 more personnel will be assigned to Norton Air Force Base at San Bernardino, Calif.

Indignant Taxpayer Rears Up And Asks—Higher Assessment

The Washington Post
HOWARD GAMMON
. . . wants new tax ordinance

By William H. Smith
Post Reporter

Like the man who bit the dog, Howard Gammon made news yesterday.

"I want to pay more taxes," Gammon told startled members of the Arlington County Board. He said he thought his home was "underassessed and undertaxed."

Gammon, who lives at 4019 S. 18th st., appeared before the board to urge that it expedite passage of an ordinance providing for a full-time tax assessor for the county. He contended the present system, providing for a reassessment every four years is "inequitable" and precludes an "up to date" assessment.

An examiner with the Bureau of the Budget, Gammon said after the meeting he is willing to pay higher taxes if the increase will assure more funds for governmental services which the county "can't afford at this time."

"I know my property is underassessed and undertaxed," he told reporters, "but I would consider an increase in taxation a privilege rather than a penalty if the added income would go toward better governmental service."

By paying taxes for improvements, Gammon declared, he receives the benefit of a "group rate" which would be "much cheaper than if I engaged a private contractor to make the same improvements."

He contended employment of a full-time tax assessor would equalize tax assessments throughout the county. He said this is impossible under the existing system.

Despite his plea, the board voted to wait two weeks before advertising the proposed ordinance for public hearing.

Forum on U. N. Progress To Open Series Today

The first in a series of six talks on what the United Nations is accomplishing will be held at the Calvary Methodist Church, 1459 Columbia rd., today at 8 p. m.

Mrs. Mary D. Mack, information officer of UNESCO relations staff, will speak on "UNESCO at Work." The forum topic, "When Nations Work Together," will include talks on international labor, monetary fund, human rights and world health during the series.

59 Units Up 3.38%

Full Request For Rent Hike Is Approved

A 3.38 percent rent increase on 59 apartment units at 1458 Columbia rd. nw., was recommended yesterday by District Rent Control Examiner William T. Kane. His action will become final unless protest is made to the District Rent Control Administrator by October 16.

The increase granted was just what the owners, T. F. Schneider Corp., had requested to offset the rise in operating costs that had occurred in the last four years.

With the increase, monthly rents would range from $41.60 for two-room units to $69.30 for four rooms.

Columbus Day Program

Knights of Columbus from the District, Maryland and Virginia will observe Columbus Day Thursday with exercises at the Columbus Monument on the Union Station Plaza at 10 a. m. A luncheon will follow at the Carlyle Hotel.

General Contractors
Interior Decorating Specialists
First Class Workmanship
A. ABEL & CO.
317 Kennedy Street N. W.
TU. 5315

Kiwanis Elects Salisbury Man

A. L. Fleming of Salisbury, Md., was elected governor of the Capital District of Kiwanis International yesterday at the District's thirty-second annual convention.

Nine lieutenant governors also were elected in balloting at the Mayflower Hotel.

They are: Perce L. Wolfe, 6108 62d pl., Riverdale Hills, Md., first division; Jesse L. Coffey, Danville, Va., second division; Carl W. Haner, third division; William Wightman, Petersburg, Va., fourth division; J. E. Ellington, Charlottesville, Va., fifth division; William T. Zerr, Towson, Md., 6th division; William Henderson, Georgetown, Del., seventh division; Victor Armbrister, Emory, Va., eighth division, and Oscar Hartsock, Hagerstown, Md., ninth division.

Fleming succeeds outgoing governor, D. Hurd Goode, Martinsville, Va.

The delegates voted to hold the 1951 convention in Roanoke, Va.

Accused of Attack on Girl

Matthew B. Williams, 38, a street cleaner for the District of Columbia Sanitation Department, yesterday was charged with carnal knowledge of a 5-year-old girl who lives at 1523 Columbia st. nw., where Williams has a room.

Police said the child was treated at Freedmen's Hospital after the attack.

PIANOS for RENT
With Option to Buy

Low Rates
Phone STerling 9400
JORDAN'S
Corner 13th and G Sts. N.W.

RITERS ARE MADE
. . . not born, as the saying goes. Perhaps we can groom you for publication. We have publishing writers on our staff who appear regularly in McCall's, Redbook, Cosmopolitan and many others. Why not start now? The tuition is modest, and we have the know-how. New classes are starting now. Phone today for information.
WASHINGTON SCHOOL OF PROFESSIONAL WRITING
1714 CONN. AVE. N.W. HU. 8863

Sun Radio Says: Go ahead and be fussy! The harder you are to Please, the harder you'll fall for Sun Radio's puny-priced

CROSLEY
Better Products for Better Living

16-INCH CONSOLE TELEVISION
with widest viewing angle on Rectangular Black Tube!

Only $309.95 plus tax

Liberal Trade-In Allowance

Here's everything you could ever want from a television set: brilliant performance, beautiful styling and a thrifty Sun Radio price! Even the smallest objects are razor-sharp on the *whopping Family Theatre Screen* . . . exclusive with Crosley! You get clear, steady big pictures from any viewing angle in a room . . . striking three dimensional realism at *a realistic price!* Massive walnut cabinet with built-in antenna.

Tone as true and clear as a console in this table radio

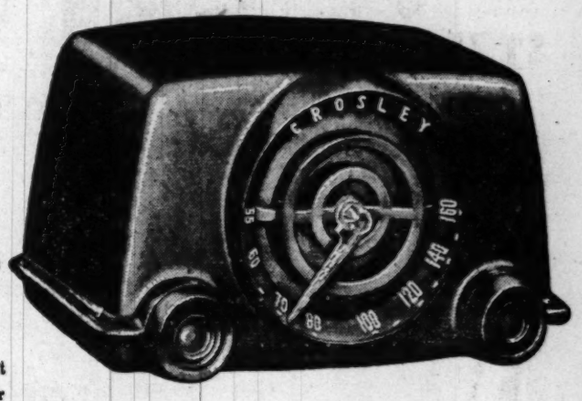

Only $27.95 plus tax

This 5-tube radio has a *sensitive* permanent magnet speaker, a powerful built-in antenna, and many other technical features you can only appreciate by listening to the rich, clear tone. *Six brilliant colors at Sun:* white, blue green, red, black and chartreuse.

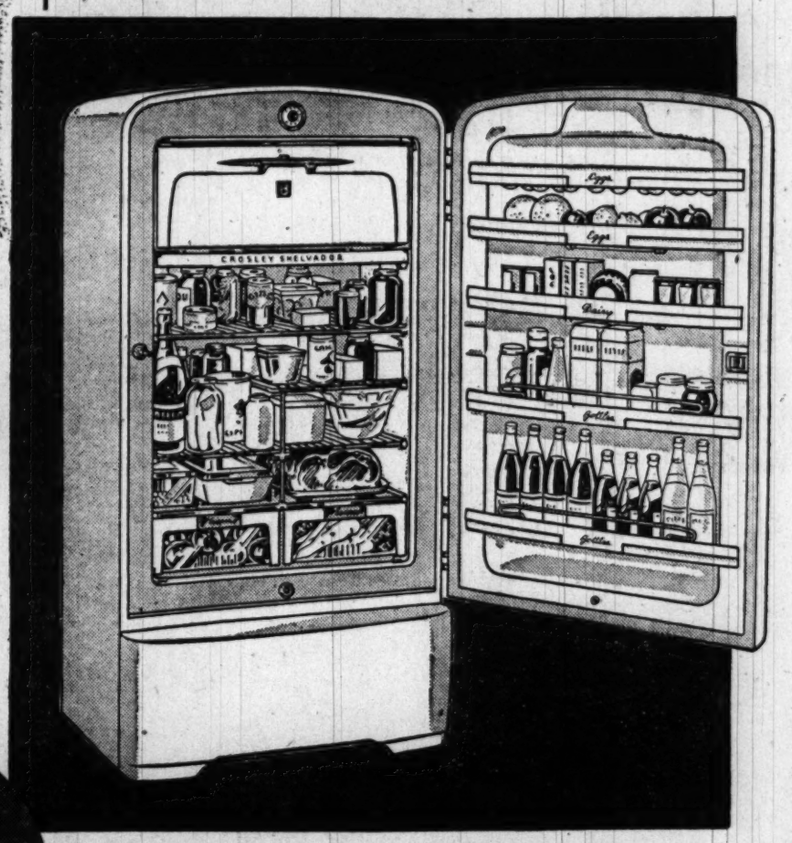

9.5 Cu. Ft. SHELVADOR doubles front row space, triples bottle storage!

Only 319.95 plus tax

Everything's in easy reach . . . including Sun Radio's low, low price! Not way at the back, not down on the floor, *Crosley's extra space is on the door!* Full-Width Freezer holds 50 lbs. of frozen foods; 2 sealed clear-plastic crispers are giant size; adjustable shelves can be fixed to hold the plumpest turkey ever plucked! You'll forget your old ideas about refrigerators when you *see this pippin at Sun!*

SUN RADIO
EVERYTHING ELECTRICAL UNDER THE SUN
938 F ST. N.W. – 11th & E STS. N.W.

EASY TERMS
AT BOTH SUN STORES

75c ANACIN TABLETS *Bottle of 50*	59c
LAVORIS MOUTH WASH *$1.00 Size*	79c
ZONITE ANTISEPTIC *$1.00 Size, 14-Ounces, D. C. Only*	79c
FREEZONE FOR CORNS *With Applicator*	31c
DOANS KIDNEY PILLS *75c Vial of 40*	49c
FLETCHERS CASTORIA *45c Size, D. C. Stores Only*	33c
ENO EFFERVESCENT SALT *75c Size*	57c
COLLYRIUM EYE WASH *Wyeth, 75c Size, D. C. Stores Only*	63c

SAVE on Top Quality DRUGS and HOME NEEDS

PHONE HO. 1234

PEOPLES DRUG STORES INC

PRESCRIPTIONS

YOUR—
PRESCRIPTION IS IN COMPETENT HANDS at PEOPLES

Continued study and research keep Peoples' Registered Pharmacists familiar with the new highly technical discoveries in drugs; enabling them to instantly and skillfully compound them as your Doctor prescribes them for you.

DE VILBISS Nose or Throat
ATOMIZERS
For Oily or Aqueous Solutions
$1.75
No. 15

Toiletry SPECIALS

Special Sale!
HOUBIGANT Anniversary
TREASURE
$1.75 Quelques Fleurs
PERFUME
Plus a $1.25 Bottle
EAU DE TOILETTE
$3.00 Value
Attractively Boxed
$1.75

Daggett & Ramsdell
COLD or CLEANSING CREAM
$1.00 Jars 79c Each

Large 79c Jar Plus a 49c Size
SHASTA Cream SHAMPOO
$1.28 Value Both For 79c

Ivory Fire-King SERVICE SETS
12-Pieces—Service For Four
4 Dinner Plates—4 Cups—4 Saucers
Think of the opportunities this low price offers: Get this complete service for four in this attractive, heat resistant starter set. Buy another as a gift for a good friend.
Regular $1.40 Value
98c SET

CANDY Values

Bite Size Pieces—Rich, Smooth

Milk CHOCOLATE SWIRLS
Gems of the creamiest of milk chocolate. Bite sized tidbits that fairly melt in your mouth.
49c Pound

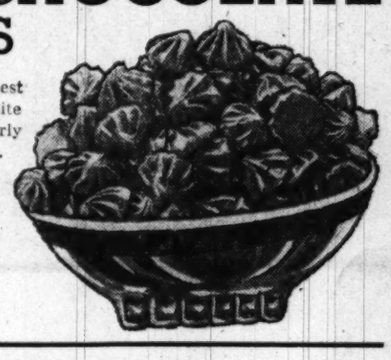

OLD FASHIONED **CHOCOLATE DROPS**
Like the kind you always enjoyed as a child. Delicious vanilla flavored drops coated with a thin, sweet chocolate coating.
Pound For Only 29c

'round the clock NEWS
Listen to 5 Minutes of the Latest News
Station WWDC
Presented By PEOPLES DRUG STORES
Every Hour on the Half Hour
24 Hours a Day

POPULAR BRANDS of
CIGARETTES
Carton of 200
$1.51 Plus Tax
D. C. and Md. Stores Only

Heavy Block Type
GLASS COIN BANKS
Choice of 2 Sizes
10c and 25c

Plain and Magnifying **SHAVING MIRRORS** 49c	Golden Arrow **ALARM CLOCKS** Plain Dial $1.98 Plus Tax	Klingwell **RUBBER GLOVES** Assorted Sizes 89c Pair	Reynolds **ALUMINUM WRAP** Roll of 25 Feet 25c	Heavy **WAXED PAPER** Roll of 125 Feet 19c	**STEEL WOOL** Scouring Pads Box of 12 10c

TAYLOR Binoc Thermometers

Flat-Shaped For Easier Reading With Case
$1.89

Relieves Discomfort of Colds, Sinus and Tired, Sore Muscles
Westinghouse HEAT RAY BULBS

Fits Regular Lamp Socket
$1.10

For Steam Inhalation
KAZ Electric Vaporizers
- Separate medical chamber.
- Locking Device.
- Automatic shut-off.

With KAZ Solution For Colds
$2.98

Goodrich FOUNTAIN SYRINGES
Molded without seams. Extra capacity and maximum contact area.
With Attachments $3.98

Goodrich HOT WATER BOTTLES
Special rubber compound used, treated to resist age. Extra capacity and reinforcements.
2-Quart Size $2.98

SAVE on THESE

Use After Eating and Before Retiring

PEPSODENT TOOTH PASTE
Film never lets up. Pepsodent removes film . . . cleans breath . . . makes teeth shining bright. Helps stop tooth decay before it starts.
Economy Size Tube 59c

Pleasant Tasting—Effective
PEPSODENT Antiseptic MOUTH WASH
Feel a cold coming on? Gargle Pepsodent today. Safeguards your breath, too!
75c Size 14-Ounces 69c

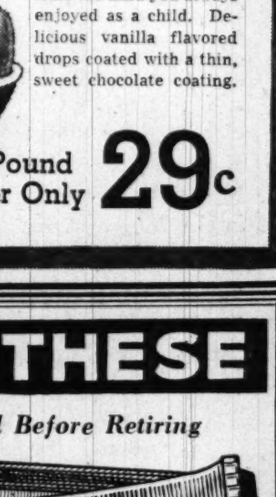

EASTMAN Six-20 Hawkeye CAMERAS
Fixed-Focus Lens
$5.50

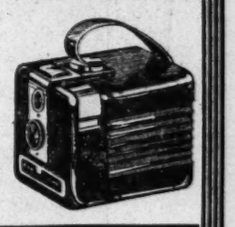

Makes Picture Taking Easy
ANSCO Shur-Shot Six-20 CAMERAS
Takes 8 Pictures 2¼ by 3¼-Inches
$3.95

VISION Double Deck PLAYING CARDS 79c	Congress CANASTA PLAYING CARDS $1.65 Double Deck	BICYCLE PLAYING CARDS 55c Deck

For COUGHS and COLDS

**D. C. Stores Only*

Neohetramine Tablets, Bottle of 25	84c
Kriptin Tablets, Bottle of 50	98c
75c Ben-Gay Ointment, Tube	*63c
Four-Way Cold Tablets, Box of 12	23c
Milburn Cold Capsules, Box of 12	35c
50c Musterole, Regular Strength	*39c
Thantis Lozenges, Vial of 12	33c
85c Vicks Vapo-Rub Salve, Large	*69c
60c E. Z. Nasal Spray, 2-ounces	49c
50c Rel Head Cold Jelly, Tube	47c
55c Vicks Vatronol Nose Drops	49c
Wampoles Creo-Terpin, 3-ounces	57c
60c Father Johns Medicine	53c
75c Halls Expectorant Compound	59c
Norwich Baby Cough Syrup	40c
$1.00 Pertussin for Coughs, Large	89c

ATTENTION: Certain Toilet Preparations, Luggage, Billfolds, etc., and Jewelry subject to 20% tax under Federal Internal Revenue Act effective April 1, 1944. Alarm Clocks retailing at not more than $5.00 and Watches retailing at not more than $65.00 subject to 10% tax; all others taxed 20%.

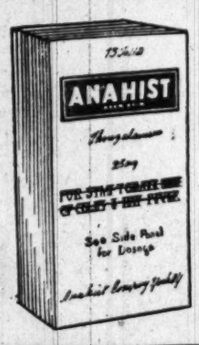

For Symptomatic Relief of Colds and Hay Fever
ANAHIST Antihistamine TABLETS
A "must" in your medicine cabinet, especially during this Hay Fever season.
Bottle of 15 55c

For Relief of Nasal Congestion Due to Colds and Hay Fever
ANAHIST SOLUTION IN ATOMIZER
Just squeeze the Atomizer for a nebulized mist of anahist. A new kind of Hay Fever treatment.
In Plastic Squeeze Bottle 98c

MITZIES HOUSEHOLD MITTENS Assorted Sizes 39c Pair

CLINTON 6-Inch ICE BAGS 98c

KWIK-KEY 2-In-1 KEY CHAINS 25c

PACQUINS HAND CREAM *$1.00 Jar*	89c
PONDS FACE CREAMS *Large Jars*	79c
APRIL SHOWERS TALCUM *Large Size*	39c
WILLIAMS AQUA VELVA *$1.00 Size, D. C. Stores Only*	79c
VASELINE HAIR TONIC *6-Ounce Size*	73c
COLGATE HALO SHAMPOO *$1.00 Giant Size*	79c

Prices may vary slightly in Maryland and Virginia Stores on a few items which are under State Contract Laws. Right reserved to limit quantities.

Polio Declines Here After Bad September

After an unusually active September, poliomyelitis in the District seemed finally on the decline last week.

Only four new cases were reported to the District Health Department through Friday for the lightest week since the first of July. And Dr. Carl C. Dauer, head of the department's bureau of preventable diseases, said the drop from 14 to 4 cases in a week's time "would seem to indicate that the disease is definitely on the wane."

There had previously been a downward trend for two weeks in August. But the number of new cases reported went up again in September and had remained steady or increased all through the month.

Dauer's figures show August was the high month this year with 62 cases reported in the District. September with 45 was next. Then followed July with 33 and June with 5. Three scattered reports had been received earlier.

The cases reported last week brought the District's total to 152 this year as compared to 82 reported at the same time last year.

For Field Army

Four Cancer Sessions to Open Oct. 17

Four training sessions for American Cancer Society field army volunteers will be held October 17 and 18, Mrs. James H. Gilman, local field army commander, has announced.

Luncheon sessions will be held at the Lafayette Hotel, 16th and I sts. nw., at noon; evening meetings at the YWCA, 17th and K sts. nw., at 7 p. m.

Purpose of the field army training school is to teach cancer control in the District. Speakers will discuss cancer detection, diagnosis and treatment.

Plan for Sessions

Discussions will be held on the District Health Department cancer control program and care of patients by the Instructive Visiting Nurse Society.

Also scheduled are talks on the service program of the ACS Field Army and the work of the Cured Cancer Club of Washington.

New feature of the session this year will be a round-table talk on the field army's service and public education programs.

Speakers Scheduled

Speakers scheduled include:

Mrs. Fred Alexander, deputy field representative of the American Cancer Society; Dr. Harry Kerr, vice president of the District Cancer Society; Dr. Charlotte Donlan, director of the bureau of cancer control of the District Health Department; Miss Gertrude Bowling, executive director of the Instructive Visiting Nurse Society; Joseph Leverenz, executive director of the American Cancer Society; Mrs. Oliver S. Kern and Mrs. J. M. Garnett of the Cured Cancer Club; Dr. Peter Comanduras, medical adviser to the District Cancer Society, and Mrs. Gilman.

The field army's local division was started last fall with 125 volunteers, Mrs. Gilman said, and 200 more have volunteered since.

To volunteer, call the District Cancer Society, 1200 15th st. nw., Executive 3692.

Group Blood Donation Set

The first group donation of blood by the armed services will be made here this week in a Nation-wide campaign to supply the needs of the military and create a bloode reserve for civilian defense.

The armed services will join in the drive when the Red Cross bloodmobile visits the Pentagon Building from 10 a. m. to 4 p. m. Friday, and every Friday from now on.

The American Red Cross was designated recently by the National Security Resources Board as the program's coordinating agency.

Maj. Gen. Lewis B. Hershey, draft director and chairman of governmental recruitment for the Red Cross blood program, said the need for blood cannot be overestimated and was proved by Red Cross shipments of blood to Korea.

Other visits of the bloodmobile this week are scheduled as follows:

Arlington, Va., 10 a. m. to 4 p. m. Monday, St. George Episcopal Parish House, 908 N. Nelson st.; Falls Church, Va., 12 noon to 6 p. m., Wednesday, Presbyterian Church.

Last week, the Washington regional blood center, 1730 E st. nw., distributed 713 pints of blood to hospitals in the District and communities covered by the bloodmobile in Maryland, Virginia and West Virginia.

One Gold Star Group Wants Suit Dropped

The feuding Gold Star Mothers returned to District Court yesterday.

The National Gold Star Mothers asked the court to dismiss the suit brought against them by the American Gold Star Mothers.

The AGSM charged that NGSM chose its name "to deceive, confuse and mislead the public," and asked the court to enjoin NGSM from using their name.

The NGSM answered the charges yesterday, claiming that no one has exclusive use of the name, Gold Star Mothers.

President Woodrow Wilson originated the idea of Gold Star Mothers 11 years before the AGSM was incorporated themselves, the NGMS suit said. NGMS was founded last March.

Both groups held separate ceremonies at Arlington National Cemetery on September 24, Gold Star Mother Day, 24 hours after AGSM filed its suit.

CAP Simplifies Entry Into Its Cadet Unit

The Civil Air Patrol Cadets yesterday announced it was making enlistment easier for 15-to-18-year-olds.

The air-minded need only telephone Headquarters Squadron, National Capital Wing—REpublic 5711, extension 577—and give their names and addresses. Application blanks will then be mailed. Identification cards, uniforms and full privileges will be ready for cadets one week after receipt of applications at headquarters. Ground school classes are scheduled to begin later this month.

FOR AUTHORIZED
Nash
SALES and SERVICE
And Select Used Cars
SEE WASHINGTON'S
Largest NASH Dealer
Capital Garage
1320 New York Ave. N.W.
STerling 9100

Children's Hospital Oldest Building Razed

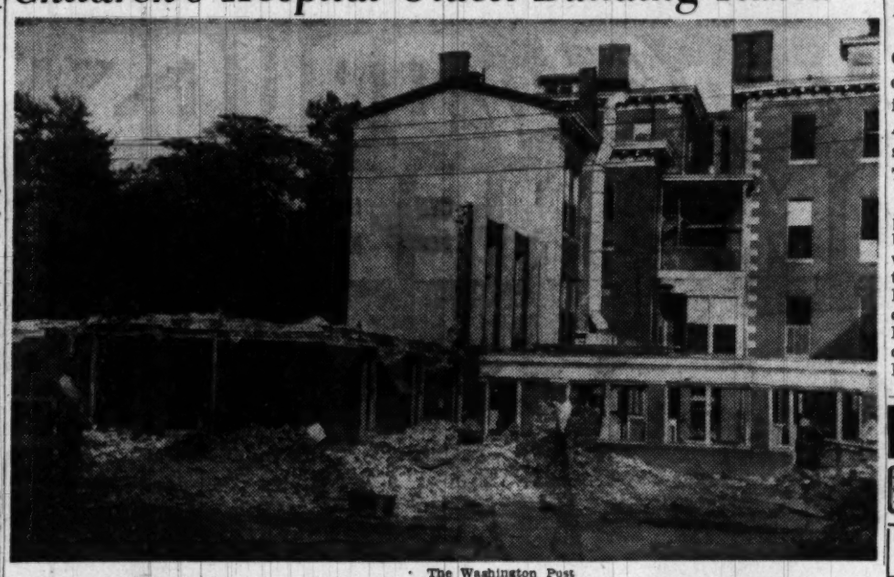

The Washington Post

BUILT IN 1878—The oldest building at Children's Hospital is being razed to make way for a new two-and-a-half-million-dollar structure of two wings. The largest along 13th st., will be four stories high (five if more funds are available) and will house offices, wards and a library. The smaller wing, of three stories, will be used for storage and service facilities, and house a kitchen, dining room and operating room. The razing began in August. Construction of the main wing will be completed before the rest of the old buildings are razed so the hospital can continue full operation

Transport Group to Meet

Lloyd L. Harvey, manager of the Washington office of the New York Port Authority, will speak at the monthly meeting at the Federal Transportation Association at 8:15 p. m., Tuesday, in the American Legion Building, 2537 15th st. nw.

Capital Forge to Dine

Chester C. Thompson, president of the American Waterways Operators, Inc., will speak on his organization's public relations program at a luncheon-meeting of the National Capital Forge of the American Public Relations Association Monday at 12:15 p. m. in the Lee House, 15th and L sts nw.

Lecture on A-Bomb Medical Aspects Listed

The Washington Safety Society Chapter of the American Society of Safety Engineers and the Washington-Baltimore Section of the American Industrial Hygiene Association will meet here jointly on Tuesday.

Chief speaker for the evening program at the Officers' Club, United States Naval Gun Factory, will be George A. Hardie, assistant to the chief (Industrial Health) Medical Branch, Division of Biology and Medicine, Atomic Energy Commission. He will talk on "Medical Aspects of Atomic Bombs."

We Can Help You HEAR
TELEX World's Finest Precision HEARING AIDS
High Fidelity Hearing Aids
TELEX HEARING CENTER
601 13th St. N.W. RM. 223. RE. 1977

ATTENTION
TV SERVICE COMPANIES!
Wanted in the District and nearby Maryland and Virginia suburbs, reliable, dependable and experienced Television Shops to handle our installation Television Service work. Anticipated volume 400 new sales per month.
WRITE GIVING FULL DETAILS OF RATES AND SERVICES OFFERED.
Box 595
The Washington Post

DIENER'S rolls out the New Line!
GUARANTEED FOR 5 years
PABCO GUARANTY RUGS
New Low Prices beginning at $5.95
Yes, excitement reigns at DIENER'S!—the kind of excitement PABCO has been creating all over the country, with its sensational new line of these famous quality, all-purpose Rugs. Perfect patterns and colors for every room . . . with 5 year guarantee! See these PABCO prize rugs at DIENER'S.
Remember, you shop every evening 'til 9 at DIENER'S.
INCLUDED with Purchase of Room Size Rug.
59c Qt. PABCO Cleaner
70c Qt. PABCO self-polishing wax
1.29 TOTAL
Diener's
RUGS-CARPETS-LINOLEUM
ASPHALT TILE
1500 Rhode Island Ave. N.E.

LACY'S . . . Washington's Largest Television and Appliance Chain
At Lacy's Stores
Only 15% Down! 1½ Years for balance!
Incomparable in picture, tone and cabinetry!
Capehart
16" Rectangular Black Tube TELEVISION
399.95
Plus Tax and Warranty.
"The New Englander" Model 325F
Here, in one beautiful console, you find the factors that have earned Capehart a top-of-the-list rating for all the wonderful things bearing this famous name. Here is an electronic masterpiece . . . 16-inch rectangular "black" tube television! Here is matchless "Symphonic-Tone" System! Here is superb cabinetry . . . rich, mellowed fruitwood in a delightful provincial design. Yes, here is extraordinary Capehart . . . with the extraordinary in television! See it . . . hear it . . . at Lacy's 6 stores. Know why Capehart has meant so much to those who prefer the finest.
LIBERAL TRADE-IN ALLOWANCE ON YOUR SMALL SCREEN TELEVISION
IMMEDIATE DELIVERY!
Lacy's
Lacy's Branch Stores Open Evenings Until 9
LACY'S DOWNTOWN — 8th & E Sts. N.W. — EX. 2300 — Open 9:30 to 6
LACY'S NORTHWEST — Ga. & New Hampshire Aves. — TA. 4627 — Open 9:30 to 9
LACY'S NORTHEAST — 1207 H Street N.E. — LI. 7-8262 — Open 9 to 9
LACY'S SOUTHEAST — 1239 Good Hope Rd. S.E. — LU. 4-6900 — Open 9:30 to 9
LACY'S CLARENDON — 3100 N. Washington Blvd. (Next Door to Arlington Post Office) — Clarendon (Arl.), Va. — OW. 7400 — Open 9:30 to 9
LACY'S SILVER SPRING — 8511 Fenton Street (At Ellsworth Drive Free Parking Lot) — SLigo 1100 — Open 9:30 to 9 Monday & Friday 'til 9:30 P.M.

SAVE MONEY
on NEW and USED Pianos
Sale!
of More Than 100 NEW SPINETS CONSOLES GRANDS UPRIGHTS
and many Used Pianos
at
1015 7th St. N.W.
Just above the Library on Seventh Street
$20 DEPOSIT
$10 Monthly
PIANOS for RENT
Spinets and Consoles $6 Monthly up
See new pianos of these makes;
Marshall & Wendall • Sterling
Lester Betsy Ross • F. S. Cable
Mehlin & Sons • Francis Bacon
Kranich & Bach and others
The PIANO MART
1015 Seventh St. N.W. STerling 6300

Call House Madam Says Cops Beat Her

HOUSTON, Tex., Oct. 7 (U.P.).—An attractive 28-year-old "madam" a call house operated by a rookie policeman charged today that police beat her and ordered her out of town.

Tony Marcia Middleton, red-haired and shapely, told Sheriff's Lieut. C. O. Dawsons six husky policemen beat her and told her to leave town after she had conferred yesterday with District Attorney A. C. Winborn.

"They beat me with their fists in a room in police headquarters, kicked me and gouged me with their thumbs," she said.

She showed blue spots on her legs and chest which she said resulted from the beating. Police denied her accusation.

Her charge came after Rookie Officer Windal Satterfield, 21, was exposed as operator of a $2000-a-week call house.

Satterfield was fired, charged with procuring, and ordered before a grand jury Monday. He allegedly told authorities he tried to break into the prostitution business but police had it "all sewed up."

The person who led to Satterfield's undoing, a woman he tried to induce to succeed Miss Middleton as "madam" but who balked and tattled, was sought by the district attorney. She exposed Satterfield after he "got tough" with her.

'Pray for Peace'

Housewife Again 'Talks' With 'Virgin'

NECEDAH, Wis., Oct. 7 (AP).—A backwoods housewife held what she called her last public audience with the Virgin Mary today, then collapsed before her farmyard shrine.

Mary Anna Van Hoof confronted a crowd estimated by State police at 50,000 during a 25-minute address in which she voiced what she called her seventh message from the mother of Jesus.

After her collapse 41-year-old Mrs. Van Hoof was revived quickly and assisted to her house.

As did the sixth, today's message warned of death and destruction unless people prayed and prayed hard for peace and conversion of Communists.

[The last account of an appearance of the Blessed Virgin Mary given official recognition by the Roman Catholic Church originated at Fatima, Portugal, in 1917.]

The crowd arrived from all parts of the country, starting Friday. Many maintained a vigil of prayer most of the night before the statue of the Virgin in the clump of ash trees where Mrs. Van Hoof says she sees the Virgin. Heavy rain later drove the group to shelter.

Today's was the last of seven public visits which Mrs. Van Hoof asserts the Virgin promised her between May 28 and Oct. 7. The La Crosse diocese of the Catholic Church has indicated skepticism of her story.

CRIME—*From Page 1*

Capone Links Are Uncovered

Continental Press wire service with money given him by his father, Arthur McBride, owner of the Cleveland Browns professional football team. He said Continental has no gang connections.

Kefauver said the committee has "substantial" evidence that the underworld empire built by the late Scarface Al Capone has invaded legitimate business with racketeering methods, and has influenced politicians of both parties.

It was learned authoritatively that the committee plans to subpena the records of Chicago's Sportsmen's Park race track dating back to its opening in 1928.

Hugo Bennett, auditor of Sportsmen's Park, told the committee yesterday he "loaned" $80,000 to Paul (The Waiter) Ricca, former Capone mobster and convicted extortionist.

Kefauver said he is leaving here for Tennessee and will be in New York next Wednesday and Thursday. He said he plans to visit Philadelphia Friday and Saturday, but may not get there until the following week.

Return to Chicago

He said he and committee members will return to Chicago the week of October 15, probably for further preliminary work before public hearings, scheduled to be held here in November.

The committee today questioned two West Coast figures, John Roselli and Jack Dragna. Kefauver said the committee learned Roselli, now an associate motion picture producer in Hollywood, has a "wide acquaintance" with gangsters in various cities.

Kefauver said Roselli admitted he visited the Capone headquarters in Chicago in the 1930's but said he had no link with Capone mobsters since he was paroled with them from prison in 1947 for shaking down the movie industry for a million dollars.

He said Roselli admits knowing Charles Fischetti and others of the Chicago Capone group. Kefauver said Dragna is on intimate terms with Fischetti, Ricca and hoodlums in New York, Cleveland, Kansas City and St. Louis.

Deny Membership

Both Roselli and Dragna are well acquainted with Charles (Lucky) Luciano, deported gangster, and with leaders of the Mafia across the Nation. Both Roselli and Dragna, however, denied they are members of the secret Sicilian society.

Kefauver said that in 1935 and 1936 Roselli paid visits to the Capone headquarters here, apparently to arrange a deal by which he got $2000 a month for getting new race wire clients on the West Coast.

Kefauver said Roselli dropped out of the race wire business when Continental Press spread its race wire network to the West Coast.

Kefauver said Dragna got $500 a week as West Coast representative of Trans-American Publishing and News Service, the outfit allegedly set up by the Capone syndicate to squeeze Continental Press out of business.

But Trans-American sold out to the Illinois Sports News, Kefauver said, and Dragna was out of business.

Peru Ratifies Pact

LIMA, Peru, Oct. 7 (U.P.).—President Manuel Odria today signed a joint Congressional resolution ratifying the Inter-American Reciprocal Assistance Treaty signed in Rio de Janeiro in 1947.

Mascaro, Branzell

Two Named To Boys Club Positions

Mascaro Branzell

August E. Mascaro, 109 35th st. ne., and Joseph Branzell, 1609 31st st. nw., have been appointed to new positions in the Washington Boys' Club, E. K. Morris, president, has announced.

Mascaro, formerly director of clubs and classes at the Club's Eastern Branch, 17th st. and Massachusetts ave. se., has been named director of the Western Branch, 3261 S st. nw.

Branzell, physical director at the Western Branch, has been made assistant director of the Western Branch in charge of athletics, Morris said.

A veteran of 30 years with Boys' Clubs, Mascaro is a native of Mt. Vernon, N. Y. He has been employed by Boys' Clubs in Mt. Vernon, Brooklyn and New Rochelle, N. Y.

Mascaro has been employed by the local club since 1942. He has been largely responsible for development of the club's School of Music. At present more than 300 boys and girls are enrolled in the school.

A member of the National Capital Optimist Club and the Knights of Columbus, Mascaro is married and has two children.

Branzell, a former Boys' Club member, has also been with the club since 1942. He is a member of the Veterans of Foreign Wars, the Big Brothers Club, American Legion and Civitan Club.

Both will assume their new duties October 15.

To Speak at Gallaudet

Dr. Clemens Matthew Granskou, president of St. Olaf College, Northfield, Minn., will speak in the Gallaudet College Chapel Hall Monday at 7 p. m.

Mishaps Prove Children Are Omnivorous

Washingtonians found some more ways to hurt themselves at home last week.

The District Red Cross Accident Prevention Service said 129 persons were treated at hospitals here because of home mishaps, and three persons died from domestic accidents.

Youngsters drank or ate a cigarette, furniture polish, whitewash, sedatives, medicated powder, strong disinfectant, kerosene, reducing pills and aspirin. A 2-year-old girl swallowed some staples.

A 7-year-old boy was shot in the eye with a B.B. gun and a roach crawled into the ear of a woman as she slept.

In addition, a little boy living in Maryland had a finger chewed off as he was feeding the hogs, a 2½-year-old girl lost the tip of a finger, nipped off by a cat, and a 5-year-old was bitten on the finger by a rat.

In all, there were 43 falls, two of them fatal, one infant suffocation, 12 burns, 8 accidental poisonings, 12 foreign bodies, 21 cuts, 2 contusions and 25 unclassified accidents during the week.

200 Engineer, Research Jobs Open in Area

Vacancies for more than 200 engineers and research personnel have been created at a nearby defense establishment because of the stepped-up national defense program.

The U. S. Employment Service for the District of Columbia announced the civilian vacancies yesterday and asked interested applicants to apply to USES in the Old Postoffice building, 12th and Pennsylvania ave. nw., between 5 and 8 p. m. on Monday and Wednesday evening.

Among vacancies listed by USES are mechanical, civil, electrical, electronic, chemical and photogrammetric engineers, architects and engineers with specifications writing experience.

Silver Spring to Hold Clean-Up Party

An all-out clean-up party will be conducted by Silver Spring, Md., teenagers in prepartion for the opening of the community's first "Y" Cottage, Wednesday at 4 p. m. at the Service Aid Building in Jesup Blair Park, Georgia ave. and the District line.

The building has been made available to the YWCA by the Maryland National Capital Park and Planning Commission for a recreation program under adult supervision.

ORIENTAL RUGS
Exceptional Sizes
40 FT. X 12 FT.
27 FT. X 14 FT.
27 FT. X 15 FT.
29 FT. X 15 FT.
34 FT. X 15 FT.
32 FT. X 16 FT.
24 FT. X 17 FT.
27 FT. X 17 FT.
30 FT. X 17 FT.
35 FT. X 17 FT.
39 FT. X 17 FT.
35 FT. X 20 FT.
All Sizes Approximate
All Subject to Prior Sale
WRITE BOX M 890
THE WASHINGTON POST

For International Business or Travel You Must Know Languages!
BERLITZ
FALL CLASSES
IN
SPANISH
FRENCH
GERMAN
ITALIAN
RUSSIAN
START NOW
BERLITZ SCHOOL
839 17th St. N.W. (At Eye)
STerling 0010
For 73 Years Berlitz Has Never Failed
APPROVED FOR GI VETERANS' TRAINING

SHEET MUSIC
RECORDS
A Complete Selection
KITT'S
1330 G Street RE. 6212

Enjoy Care Free Comfort
All Winter Long
Convert to Gas Heat Now!
(For as little as $9.01 a month!)
bryant gas heat is clean, trouble-free and dependable—yet costs you less.
WEBSTER gives you
ONE DAY INSTALLATION
38 YEARS
HEATING EXPERIENCE
GAS heats this 6-room house for $50 a year
FOR FREE SURVEY, CALL ST. 6100
JOHN G. WEBSTER
PLUMBING - HEATING - APPLIANCES
(Established 1912)
627 F St. N.W. Opposite the Hecht Co., on F St.

Julius Lansburgh Presents New Styles in
KROEHLER
SECTIONAL SOFAS

3-Piece Sectional in Fine Tapestry
$139
A clever, new-design sectional sofa featuring the slash-back arms and slanting legs. Get center section and two ends beautifully upholstered in a quality tapestry in a choice of eye-catching colors. Has innerspring construction, separate cushions, and is sturdily built.

3-Piece Sectional in Decorator Boucle
$224.95
Kroehler creates an interesting new idea in sectionals with broad, overhanging arms just above cushion level! Tailored in a beautiful new decorator boucle in a choice of brilliant colors. Full innerspring construction with T cushions.

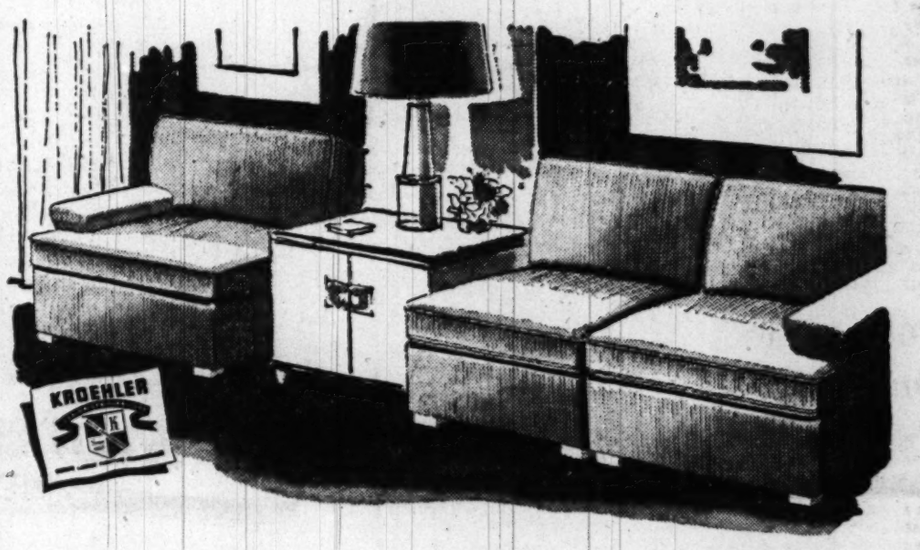

3-pc. Channel Back Sectional in Boucle
$269
A stunning new sectional for your modern or period room! Back is deeply channeled, has clever tufts. Arms are back-high . . . invites cozy corner sitting. And it's upholstered beautifully in a choice, all-wool boucle in ravishing colors! Cushions are separate!

2-pc. Ultra-Modern Sectional in Boucle
$216.95
Kroehler uses sleek uncluttered lines, extra long T cushions, and low arms to achieve unusual interest with this magnificent sectional! Superbly tailored in a decorator boucle and comes in fascinating new colors. Has deep innerspring comfort, separate cushions.

Convenient Terms Arranged
Open Thursday Nights Until 9

THE BIG FURNITURE STORE ON F ST.
Five Floors of Quality Furniture

Julius Lansburgh Furniture Co.
909 F St.

The Washington Post

Registered in U. S. Patent Office

An Independent Newspaper
Published every day in the year by
The Washington Post Company

EUGENE MEYER, *Chairman of the Board*
PHILIP L. GRAHAM, *President and Publisher*

HERBERT ELLISTON ..... *Editor*
JAMES RUSSELL WIGGINS ..... *Managing Editor*
CHARLES C. BOYSEN ..... *Secretary*
JOHN W. SWEETERMAN ..... *Business Manager*
DONALD M. BERNARD ..... *Advertising Director*
JOHN J. CORSON ..... *Assistant Business Manager*

The Associated Press is entitled exclusively to use for republication of all news dispatches credited to it or not otherwise credited in this paper and local news of spontaneous origin published herein. Rights of republication of all other matter herein are also reserved.

1337 E Street N.W., Washington 4, D. C.
Telephone NAtional 4200

Offices of National Advertising Representatives
New York ..... 60 East 42nd Street (17)
Chicago ..... 333 North Michigan Avenue
Philadelphia ..... 1400 South Penn Square
Detroit ..... 1630 Guardian Building
Atlanta ..... 22 Marietta Street

CARRIER DELIVERY

District of Columbia and Suburbs

Daily and Sunday	Sunday Only	Daily Only
One week ..$ .35	One week ..$ .10	One week ..$ .25
One month .. 1.50	One month .. .45	One month .. 1.10

Fairfax Co., Va.—Prince Georges & Montgomery Co., Md.

Daily and Sunday	Sunday Only	Daily Only
One week ..$ .35	One week ..$ .15	One week ..$ .25
One month .. 1.50	One month .. .65	One month .. 1.10

Elsewhere

Daily and Sunday	Sunday Only	Daily Only
One week ..$ .40	One week ..$ .15	One week ..$ .25
One month .. 1.75	One month .. .65	One month .. 1.10

BY MAIL—PAYABLE IN ADVANCE

Daily and Sunday	Sunday Only	Daily Only
One year ..$21.00	One year ..$7.80	One year ..$13.20
Six months .. 10.50	Six months .. 3.90	Six months .. 6.60
Three months 5.25	Three months 1.95	Three months 3.30
One month .. 1.75	One month .. .65	One month .. 1.10

Rates to Foreign Countries will be furnished upon request

Entered at the Postoffice, Washington, D. C. as second-class mail matter.

10M Sunday, October 8, 1950 ***

Nehru On The War

Premier Nehru warns the Western world in a speech at Lucknow against the "military mentality." He said the Second World War might have ended a year earlier if the resolve had not been made to carry it to the utmost limit. Presumably, explains the Associated Press, he was referring to the demand for unconditional surrender. This is a fair deduction, and, accepting it, we may remind the Indian Premier that more and more people of the Western world are of the same conviction. Not that they have much to go on; what happened in the war is too much obscured to the layman, as the result of the failure to declassify important documents, to allow of sound judgment. Their conclusions come from the historians and the revisionists who have sifted through the available evidence.

Gen. J. F. C. Fuller, whose book is the first full length history of the war, says that the unconditional surrender formula prolonged the war not by one year, but by two years. He does not describe exactly how he arrived at that figure. Perhaps, however, what happened to Italy provides a clew. On July 25, 1943, Mussolini resigned and the King of Italy handed the government to Marshal Badoglio, but the disputes with the old marshal over the meaning of unconditional surrender—a contradiction in terms, of course—lasted till September 2. In the meantime the Germans had been enabled to pour no fewer than 13 divisions into Italy, and this reinforcement made the subsequent war in Italy a series of holocausts.

What we failed to recognize in Germany and in Japan was the inability of oppositionists in both countries to come to the surface as the result of the unconditional surrender formula. Even before the war the British turned down the appeals of the generals under Field Marshal Beck for aid and comfort in bringing about Hitler's downfall. In the war the dissidents were more or less ignored. And the war spirit was sustained by a formula which, in General Fuller's words, offered "nothing less than total incineration." But perhaps the greatest folly attached to the formula is that it prevents the achievement of a political objective by insuring the perpetuation of warfare.

Commies In Austria

The outbreak of violence in Austria was short-lived due to the courage and determination of the Austrian people. Communist agitators attempting to provoke a general strike were literally thrown out of the factories by the workers themselves. The attempt to win popular support for the Communist cause was an utter flop, and the riots and violence were brought to a halt in spite of the interference Austrian police encountered from the Russian authorities in the Soviet zone. The prompt appeal of the Vienna government to the Allied Control Council was apparently effective, but a great deal of credit must be given to the police, the workers and the people who stood firm while the occupying Russians aided and abetted the rioters.

Reports from Vienna indicate that one faction of the Austrian Communists was determined to turn the rioting into a putsch. Apparently this failed because the Russians would not go so far as to provoke a clash with the Western powers. Whatever may have been the purpose of the agitators, the incident is a reminder that Austria is still an area of potential trouble. The Russians have persistently refused to complete the Austrian treaty, for the obvious reason that it would require them to remove their troops from Austria. Months ago the last major differences were ironed out, and only a few minor points remain to be settled. When the negotiators last met in September, however, the Russians would talk of nothing but Trieste—an unrelated issue. Agreement could be completed in short order if the Russians would quit stalling.

The only hopeful elements in the situation are the fortitude of the Austrian people in resisting Communist pressures and the growing solidarity of the free world. The Austrian Commies made a determined effort to arouse unrest because of the rise of prices in connection with the new wage-price agreement. But the agreement was worked out by the Federation of Trade Unions and the business leaders of the country. It keeps wages in balance with the new prices by means of wage increases and subsidies. The real grievance of the people is that their country is being systematically robbed by the occupying Russians, and they are well aware of the probability that this will continue until a treaty can be signed and the occupation ended.

Mr. Chou's Position

When Chou En-lai, premier of Communist China, berates our Government as the "most dangerous enemy" of his own government, he is uttering an untruth, and he knows it. To be sure, our Government did more than any other government to keep the Communists from coming to power in China. American intervention on the side of Chiang Kai-shek was frank and unabashed, and consisted of money, arms, and advisers, topped by a 125-million-dollar appropriation in 1947. It was a foolish adventure which ever since has kept the world's peace in peril in the Far East. Gradually this view is coming in for more and more acceptance by Americans who have no stomach for consigning our young men to shooting war with every Communist under the sun. It is only with aggressive Stalinism or Soviet imperialism that this country has a basic quarrel—as have all countries which prize their honor and independence.

Moreover, no matter how much we supported Communist China's enemies in the past, this does not make this Government the author of "frenzied and ruthless imperialistic aggression," as Mr. Chou charges. It is merely a testimony of wrongheadedness. For "frenzied and ruthless imperialistic aggression" the palm goes to the ally of Communist China, the Soviet Union. Since 1939 the Soviet Union has annexed territories comprising an area of more than 280,000 square miles, with a population of more than 22 million people. This is aside from the nations which have been pressed into service as what the Chinese used to call "running dogs" for Stalinist aggression. Look, for instance, at North Korea, whose people have been forced to become cannon fodder for the Russian Bear. Mr. Chou's speech shows that he himself must be feeling the same pressure from Moscow. Is he so far lost to his own history that he forgets that Stalin is pursuing exactly the same aggression in extra-mural China that his predecessor Tsars started three centuries ago when they separated China from the rich region of the Amur?

The United States, on the contrary, has no record of annexation in the Far East. Mr. Chou simply has to look next door to China to see a free and independent Philippines by way of illustration. This non-imperialism is in accord not only with the traditions but also with the deepest impulses of the American people. We still bear in our national memory that we grew to power by throwing off the yoke of an imperialist. It is true that we are rearming, but this is due to a very simple explanation which must be obvious to a man like Mr. Chou who is sophisticated beyond his fellows. It is self-defensive, not aggressive. It is due to the fact that we feel menaced by the Soviet Union which in pursuit of its own imperialism is in a constant state of mobilization for more aggression.

What the United States requires above all is to live at peace with other peoples. That this applies in particular to the Chinese is the verdict of a hundred years of history, and no oratorical flight by Mr. Chou will persuade the Chinese people otherwise. Contrary to the Russian record, which is one of theft after theft at China's expense, there is not a foot of Chinese territory that America has stolen. However, friendship, as a philosopher puts it, must be kept in constant repair, and in the present state of Sino-American relations only governments can do the repair job. Rather than do that, Mr. Chou, anxious to do Moscow a good turn while the Russians are nursing their Korean reverse, has exchanged the role of statesman for that of Russian propagandist—standing the facts on their head and forgetful of his duty to the tormented people of his own country.

NLRB Yardstick

The National Labor Relations Board has taken a sensible step toward clearing up the confusion that has existed for three years over how far its jurisdiction extends. Part of the difficulty arose, of course, because of the vague meaning that the term "interstate commerce" has acquired. The Taft-Hartley Act gives the board control over the labor relations of employers whose operations affect interstate commerce as well as those directly engaged in such commerce. Since almost every business has some effect on interstate commerce, direct or remote, even the most local operations could probably be swept under the jurisdiction of the board, and that in effect is what the former general counsel, Robert N. Denham, attempted to do. One of his controversies with the board arose when he prosecuted a case involving a neighborhood cafe.

Mr. Denham held to the view that the Federal authority over labor disputes must be exercised wherever it reaches. The board has contended that it has discretion as to whether to take borderline cases and that as a practical matter it should not interfere in wholly local disputes that have no real bearing upon trade between the States. This reasonable view has now prevailed, and the board has issued a statement laying down seven rules for its own guidance in deciding in the future whether or not to take the cases submitted to it. Fortunately, the new general counsel, George J. Bott, will use the same yardstick in determining whether or not complaints shall be pressed under the unfair labor practices section of the act. This is a happy contrast to the previous situation in which the board and the general counsel were pursuing very different approaches with no yardstick, other than miscellaneous case decisions, on either side. Employers and unions will now be able to determine without much difficulty whether or not they must operate in accord with T-H principles.

Assembly Stands Firm

The 47-to-5 vote yesterday in the General Assembly clears the way for carrying the United Nations' antiaggression policy in Korea to its logical conclusion. General MacArthur has a reaffirmation of his previous mandate to put down the North Korean forces that started the war and to restore stability in Korea as a whole. The absurd Soviet attempt to impose a cease-fire order on both sides and have all United Nations troops withdrawn was decisively beaten. The policy of courageous collective resistance to aggression now has the formal approval of the Assembly as well as the Security Council.

No less striking than this firm adherence to United Nations principles, however, are the olive branches that are to be found in the resolution and the debate. U. N. forces shall remain in any part of Korea only so long as it is necessary to carry out the plan for restoration of peace and stability. This provision was buttressed by pledges from the United States and Great Britain that their troops in Korea will constitute no threat whatever to neighboring countries. Speaking for the United States, Warren R. Austin was very specific in saying that this country wants nothing from Korea, that it is eager to withdraw its troops and that during their temporary stay they will be a menace to none other than the aggressors in Korea.

Further emphasis upon the lack of any aggressive intention behind the United Nations' policy may be found in the assignment of places on the new U. N. commission which will supervise the elections and aid the recovery program in Korea. The new commission members are Australia, Chile, the Netherlands, Pakistan, the Philippines, Thailand and Turkey. Four of the representatives are Far Eastern powers even though India declined the request that she accept a place on the commission. By no stretch of the imagination can it be assumed that they will act as tools of the United States.

These conciliatory aspects of the Assembly's action are part of a widespread effort to allay Asiatic fears about the U. N. Korean policy. The United States has also offered to let Formosa be dealt with by the United Nations after hearing the complaints of the Peking government. General MacArthur has withdrawn his military mission from Chiang Kai-shek's headquarters. Strategic bombing in Korea has been stopped. As a next step, Russia and China could be granted representation on a U. N. body to make certain that there would be no encroachments on Russian or Chinese territory—if those countries would cease aiding and encouraging the aggressors. Certainly the Assembly has left the door wide open to a prompt and peaceful windup of the Korean affair if the sponsors of the Pyongyang gang are ready to abandon their venture.

Interplanetary Transit

The Hayden Planetarium in New York announced the other day that 18,000 persons have signed reservation blanks indicating a desire to be included in the passenger list of the first interplanetary rocket to leave the earth. If that's the way they feel about our planet, they might as well be given passports and told to go ahead. So far as we are concerned, we do not pretend that Earth is a perfect place or that it couldn't do with a few improvements; but since it was good enough for our fathers, it's good enough for us, and we'll just stay here at least until some of those fellows come back and start spilling yarns about their travels.

The Hayden Planetarium, incidentally, doesn't say anything about round-trip reservations. It talks glibly about going up to the moon which, it figures, is approximately nine and a half hours away, assuming a transit speed of 25,000 miles an hour. But what kind of accommodations has the moon got for tourists? What arrangements have been made for sightseeing and guided tours? Are there gift shops or shoppes so that you can pick up a trifle of some sort just to show that you were really there? And then what about the schedule for coming back? We suspect that quite a few of the 18,000 will cancel their reservations before they actually take off on the trip. If when the time comes—and by the way it isn't coming, as we understand it, for about 50 years—the demand for space on that rocket ship exceeds the capacity, we think it ought to be allotted on a strict demerit basis.

LETTER TO AN ISLAND . . .

Those things of yours that Time can touch,
I put them all away;
The letters that you wrote about
The things you could not say.
But I will keep locked in my heart
Your hair, bright in the sun:
The memory of your careless coat
Thrown down when day was done.
I'll never see the storm clouds drive
Across the darkening sky
Except I'll see you laughing back
At lightning, bladed, high.
That part of you Time cannot take
I carry like a flag.
Oh, do not notice, if at times
My footsteps seem to lag . . .

ELEANOR ALLETTA CHAFFEE.

"Anything For Me Today?"

Letters To The Editor

Communications must be addressed to the editor and must carry the complete name and street address of the writer, though pen names will be permitted at the editor's discretion. Letters of less than 200 words will be given preference, and all letters are subject to condensation. No communication can be returned.

No Letdown Now

"Hesitation, debate and delay are among the pains and penalties of popular government," says A. C. McLaughlin in his *Constitutional History of the United States.* We are now guilty of these very things in spite of our quick action—hesitating in economic controls, debating over rearmament and delaying vital civilian and national defense. We have already suffered "pains and penalties" and more are in the offing . . . of a more serious and severe nature.

We must not and we cannot risk lapsing again into complacent lethargy in spite of victorious campaigns in the Far East, for renewed launchings of criminal aggression sponsored by the Kremlin are inevitable. The Soviet leaders are bent on a *universal* Communist state, and this end (in their warped minds) justifies *any* means. The writings of Marx, Lenin and Stalin confirm this terrible truth. Do not be deceived by retreats, compromises and peace overtures.

Danger and destruction of liberty-loving peoples have been knocking on the door of freedom for more than 30 years in the form of communistic ideology; and that door is being rapidly forced open. Furthermore, if we of the free world do not now effectively pool our combined material and spiritual strength against this peril and lock the door against aggression and oppression for all time, we are doomed.

STANLEY R. MILLS, Jr.
Washington.

Singing Commercials

Your correspondent of October 1 objecting to the over commercialization of broadcasting does not even hint what outraged radio listeners should do about the most pestiferous pest of all, the singing commercial.

Listeners are so indurated that friends of mine seriously argue, "You ought to listen quietly to the singing commercial because all the other things you enjoy on radio are paid for by the commercials."

Indeed? And I lived years in Britain where the British Broadcasting Corp. gave me just as good news coverage as I get here, not quite as varied political commentary but music and features second to none in the world—and from the boom of Big Ben on New Year's Eve throughout the year to the next boom. I never had to listen to one peep, poop or pipsqueak of advertising. The British nation having nationalized broadcasting 30 years ago has deprived its people of the singing commercial.

Now the singing commercial infects all programs at any moment. I am listening to a newscaster: "Our casualties in Korea are now 19,000 and in a moment—" That moment was filled with a doggerel ditty, it seemed to be some mortician, before I turned it off. This Sunday morning during the church services broadcast, when the preacher gave out the hymn, "Hark the Herald Angels Sing"—I almost turned it off, fearing a commercial on Peacham's Pills or soap or steel.

It has developed so that a Washington commentator to whom I listen regularly at 1 p. m., whose broadcast was plastered befront and behind with commercials—now breaks off in the midriff of his pontifical ululations: "For more news and comments I'll be back in a moment," and that moment is bedeviled with the most infernal jingle-jangle. That singsong hits you like a mosquito or a pain in the pancreas and hangs around all day like athlete's foot.

No longer do I try to drown out the commercial by howling sesquipedalian objurgations; nor do I lunge across the room to turn it off for the hated interval. I wait smiling to sing my own versions, to foul up all commercials. The fouler the healthier.

Mayhap, if enough singers join, there will be heard across this broad land, at the moment of the singing commercials, an answering trymnology, composed of new folksongs, earthy and tangy, original and spontaneous, chorusing what we think of radio sponsors.

OLD ALEXANDRIAN.
Alexandria, Va.

Harriman And Taft

I wish to express my approval of the September 30 letter from Mr. George Stringfellow. It speaks for itself. Harriman is certainly no one to judge the Senator from Ohio. He was for a long time on the friendly side with the Soviet government. As pointed out by Stringfellow, Harriman's actions are the pot calling the kettle black. It was the Roosevelt Administration and Harriman as its envoy who in a great number of cases played footsie with the Soviets.

Roosevelt erred and seriously in his handling of the Soviets as has the present President. Let us face it and do all that is possible to correct these errors. Let us stop this open political mud slinging involving foreign policy on such high levels. That above all is what the Soviets wish to point out to the world at large.

J. FENWICK SHUGRU.
Silver Spring.

Interracial School

In her letter of September 27, Muriel H. Burrows suggests a solution to the controversy over segregation in the District schools by opening an interracial school for children of parents who prefer to bring up their youngsters without prejudice. The enrollment, states Miss Burrows, should "probably be limited to a representative proportion of the various races."

Admitting students on a proportional basis, that is according to color quota would, according to my way of thinking, needlessly stress external appearances—something all of us inherit, and something which, according to anthropologists has not been found to be connected with intellectual capacity. The practice of quota students would necessarily and constantly remind both faculty and pupils of race.

Truly unprejudiced children are most likely to grow up in enlightened surroundings where both parents and teachers are no more aware of their own and their neighbors' ethnic characteristics than most of us are about light or dark hair.

Personally I believe that we are close to the time where all public schools in this democracy of ours will be open to all children, irrespective of biological origin. Meanwhile, if we are to have an interracial school worthy of the name of a true educational institution in the District, let it be heralded on proper foundation by leaders and teachers so conscious of their human heritage of culture and morals that details of form and color would be entirely outside their serious consideration.

L. A. MARGOLENA.
College Park, Md.

Nehru's Leadership

The high esteem which your paper accords Premier Nehru deserves grateful commendation from all readers who truly love their country, as well as those who do an occasional bit of thinking. On October 4, there was the excellent editorial, "Indian Lead." On the first page, the item: India, Yugoslavia Urge U. N. Compromise on Korean Peace. And on page 4, another item that should have occupied the first page, "Bar Rule of 'Military Mind' In Korean Peace. Nehru Warns."

In America's utter disregard for the teaching of history in her educational institutions, she most surely sowed the wind and now is reaping the whirlwind. With ignorance thus enthroned, the people were ripe and ready for the complete indoctrination of the Communist bogey. Did our venal press which is responsible for most of this vicious indoctrination ever take the pains to visualize the inevitable result when all our people would be fanatically imbued and possessed with this Russophobia?

Our Congress directly represents the people. If the people are possessed with such a phobia that bars all reason and straight thinking, the Congress *ipso facto* is bound to represent that fanaticism if members want to hold their jobs. Thus, the vicious circle which forces every Congressman, regardless of his secret judgment, to play up to this fanaticism and the more it is played up, the more vicious it becomes. The question now is: is our Congress capable of individual reasoning or of statesmanship?

This is where the great thinker and historian, Pandit Nehru, can step in to help us during the present period, given over to superstition, witch-riders, and headless horsemen. Nehru knows history as few men have known it. He wrote his famous world history in a hateful prison where he was even deprived of books of reference to assist his memory. This history of the world was written to his young daughter and only child, who, recently deprived of her mother, was wholly dependent on her imprisoned father for historical knowledge and spiritual guidance. It is a history of suffering as well wherein Nehru's great soul passed through the drawplate of ignominy from "man's inhumanity to man." It was a reaching-out from the undeserved prison to his very young daughter as a vine travels yards across a dungeon to reach a small ray of light. This man can speak to us Americans because he has great knowledge and because he has been refined through suffering. His metal rings clear.

Nehru has both the Asiatic point of view and that of the West as well. He is well able to lead us if we will but abandon our Western slogan of are-you-with-us-or-wrong? If we will substitute human values for power politics.

Thousands on thousands of thinking Americans today are filled with an overwhelming sense of frustration and shame at the spectacle of our Government running rampant into war, "Write your Congressman?" As well write the hurricane in its onward approach. Our letters are soon gone-with- the-wind. In South America, it is often conceded, the military takes over by a coup. What is the method in North America? Organized propaganda? A psychological coup?

A frankenstein, meticulously and scientifically constructed, now threatens to destroy us all. Nehru stands firm on solid ground. Centuries old when he was born, what must this man think of young America as he watches it chasing its tail round the revolving squirrel cage of a complete fanaticism! Great credit to *The Washington Post* for its appreciation of this great man. May it help us all to have the gumption to listen to his counsel.

VICTOR L. MUNRO.
Fairfax, Va.

The Unofficial Civil Service

By Andre Visson

Latest Appointments

THE LATEST series of appointments to high level posts in Washington reveals an interesting trend.

The weakest spot in the United States Government Administration has for many years been the lack of a western European type of civil service that provides England, France and other western European countries with able and qualified officials for top level posts. In the United States high officials have generally been recruited from business or academic circles. But the latest appointments reveal the formation in the United States of a group of people who may be described as America's unofficial civil service.

Some of these men come from the armed services. Distinguished military leaders, after having served their country well, and certainly entitled to peaceful retirement, are being called to serve again because of Washington's famine in high executives. They have answered the Administration's call, even at the risk of their health.

General of the Army George C. Marshall, who had already devoted three years of strenuous work to such responsible and delicate assignments as the mission to civil war-torn China and the Secretaryship of State, has consented to serve as Secretary of Defense, breaking the tradition which reserved this post to a civilian. Lieut. Gen. Walter Bedell Smith, after distinguishing himself as General Eisenhower's right-hand man during the war, and accepting the ordeal of three years' service in Moscow as President Truman's envoy to his "great and good friend" Joe Stalin—the official formula used in the credentials—has now accepted the President's call to serve as director of the Central Intelligence Agency. It is less unpleasant than ambassadorship to Moscow, but it is far from being a bed of roses.

GEN. BEDELL SMITH'S predecessor, another military man—Rear Admiral Roscoe H. Hillenkoetter—could have written a dramatic and fascinating account of his nearly four years in control of the most delicate Government agency in Washington. It is an agency whose activities must remain as silent as the safes in which they keep their top secret papers.

When they do their work well, nobody except the President of the United States and a few top officials are aware of it. But when something goes wrong somewhere—riots in Colombia or aggression in Korea—everyone on Capitol Hill or in the press is ready to tear them to pieces. It is very difficult—and often impossible—to prove that the fault did not lie in their agency.

But Admiral Hillenkoetter, who never lost his calm and friendly spirit in Washington, can take command of the flagship of the Seventh Fleet now protecting Formosa, not only with the satisfaction of a job well accomplished, but with testimonials signed by several United States Senators who had had a look at his records, as well as with congratulations from General MacArthur for excellent intelligence work which had assured the success of the landing in Korea.

Most of the latest appointments to high level posts in Washington have, however, been given to men who proved that they can be not only successful in business but also excellent Government officials.

A successful businessman, who has been glamorously successful in one of the most important—really history-making—jobs in the postwar world, Paul G. Hoffman, Administrator of the ECA, has been succeeded by another successful businessman, William C. Foster, who before serving as Deputy ECA Administrator, had proven himself a great success in both the Department of Commerce and in the Department of Defense. His personal qualifications and his business and Government background assure his success in his new job. But in one respect he will be greatly handicapped. Paul G. Hoffman had as his deputy, Bill Foster. But William C. Foster will not find it easy to find another Bill Foster!

IN THIS respect General Marshall and Gen. Bedell Smith can both consider themselves very lucky. They have succeeded in bringing to Washington two extremely able and successful New York bankers who had already proved themselves as high-class Government executives. Robert A. Lovett, who cut his Government teeth as Assistant Secretary of War for Air during the war, and returned to Washington in 1947 to serve as General Marshall's Undersecretary of State, was this week sworn in as General Marshall's Undersecretary of Defense.

As to Gen. Bedell Smith, he will have with him William H. Jackson, who proved his great ability with a New York banking firm and with Gen. Omar N. Bradley in military intelligence.

Then there are other successful businessmen or lawyers who this year made return engagements to Washington. Men like Thomas K. Finletter, who had served in the State Department and after the war made an excellent survey of the Air Force, has consented to serve as Secretary of Air. William Burden, who had formerly served in the Department of Commerce, will now serve in the Department of Defense. And finally, there is Averell Harriman, who after having had a number of Government posts, now holds one of the most important jobs in Washington as foreign relations assistant to the President.

None of these men is a civil servant. But they all have proved—at great material sacrifice and at the risk of their health—that they are ready to serve Uncle Sam any time he needs them.

Matter of Fact

Awful Mess to Offer a Man

By Stewart Alsop

PRESIDENT TRUMAN and Chairman Stuart Symington of the National Security Resources Board have been trying to persuade Chester Barnard, president of the New Jersey Bell Telephone Co., to stick his head in a noose. The noise is, of course, the chairmanship of the Economic Stabilization Agency, the vital price and wage control job.

Whether or not this poisoned chalice is accepted by Barnard, or by another (and the appointment may be made before this report appears in print), the polite but firm refusals which Truman and Symington have already had from a number of able men are significant. For there is no longer the faintest doubt that the whole hideous apparatus of full controls will soon have to be imposed on the economy. And the plain fact is that the situation which the new version of Chester Bowles will be asked to control, is already very nearly uncontrollable.

It is not yet widely understood just how vicious is the inflation which has begun to attack the national economy. One measure is the fact that current defense appropriations will buy almost five billion dollars' worth less than would have been the case only a few weeks ago. Another measure is that for the first time "frightened money" is beginning to run from the dollar, favoring Canadian or South American currencies, on the theory that the value of the dollar is no longer stable.

THE HAIR of those who understand the meaning of post-Korea price rises is almost visible standing on end. Since Korea, industrial raw materials have shot up 27 percent; foodstuffs, 16 percent; commodity averages, 23 percent; rubber, 77 percent; wool, 38 percent; tin, 34 percent, and so on. Some of these price rises represent the greediest sort of profit-taking, since the rearmament program has not yet had any real impact on the economy.

The meaning of this is very simple. Unless the upsurge is very soon brought under control, the whole rearmament program will bog down, because the money appropriated for defense will not buy what is needed, and the national economy will be knocked lopsided in the process.

From the very start it has been obvious that some sort of controls would be necessary. Yet there is just one reason why the country is now faced with the horrible prospect of rigid, total controls. This is that both Congress and the Truman Administration, instead of being tough-minded, have been about as wishy-washy as it is possible to be.

This is no fault of Symington and his subordinates in the Resources Board, who from the beginning have recognized the danger and wished to deal with it. The fault rests rather with the familiar business-as-usual group within the Administration, and with the special interest groups in Congress.

THE TRUMAN Administration's pet isolationist rightwinger, Commerce Secretary Charles Sawyer, has been in charge of the vital field of allocations, priorities and inventories, where a little toughness might have worked wonders. Instead of toughness, there has been a series of regulations which boil down pretty much to the advice, "Consult your conscience." In the equally vital field of consumer credit, the Federal Reserve Board has issued regulations which have hardly done more than formalize existing credit practices. Thus, while Chairman Thomas McCabe has been warning piously of the dangers of inflation, consumer credit has been shooting to new heights, vastly increasing inflationary pressures.

As for taxes, in view of defense needs, the 4.7 billion dollar tax increase asked by the Administration and voted by Congress, and already canceled out by rising prices, is a sour joke. And the sourest joke of all—for which the congressional farm bloc is principally responsible—is a farm policy which forces the Government to hoard masses of food in a time of explosively rising food prices.

This is the sort of thing which has made it inevitable that the wearily familiar paraphernalia of price and wage controls and all the rest of it will soon be imposed. And to top the whole mess is the fact that Congress, responding to nudges from all sorts of pressure groups, passed a control bill which will certainly work very badly indeed, if it can be made to work at all.

The atonishingly productive American economy can carry an enormously heavy load. But it cannot support both a huge defense load and at the same time a booming civilian economy in which every pressure group gets exactly what it wants. That is the road to a debauched currency, which, as Vladimir Lenin pointed out long ago, is the easiest means of defeating the Soviet Union's enemies.

It is not yet generally realized how far we have traveled down this road already. If Barnard or anyone else can halt the process now, he will merit this country's fervent thanks, rather than the kicks he will almost certainly get.

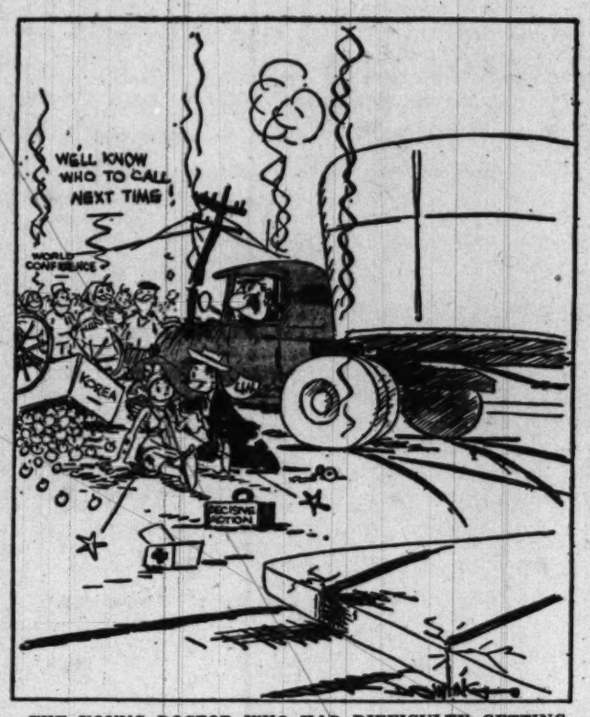

THE YOUNG DOCTOR WHO HAD DIFFICULTY GETTING STARTED

. . . Dowling, in the New York Herald Tribune

Our Political Economy

Artificial Crisis of Our Cities

By Ysabel and Robert Rennie

A LOT of big cities were disappointed when the 1950 census figures were in. Almost none was as large as it thought it was.

Behind this blow to civic pride lies a complex fact. Though Americans are moving from the farm to the city, in the largest metropolitan areas the movement is even more rapid from the city to its suburbs. The suburban populations around such centers as Los Angeles, San Francisco, Boston and Pittsburgh today outnumber the city dwellers by as much as 2 to 1. Between 1940 and 1950, our dozen largest cities grew 8.7 percent: their suburbs increased by 32.9 percent.

This traffic from farm to city and city to suburb is the product of both economic and social forces. We leave the farms as rising productivity there demands less manpower. Cities offer rising employment not only in industry but in white-collar jobs.

But though the largest cities offer advantages for work, and constitute a cultural center, to the average American they provide few amenities for real home life. Hence the rise of the suburbanite, who has been described as a man who shuttles back and forth from a place he would rather not live to a place he would rather not work.

The suburbanite may earn his living in Manhattan or Boston. But he sleeps and spades a garden in Westchester and Brookline. The chances are that he pays lower taxes and enjoys better services than the New Yorker or the Chicagoan. This fact poses a growing problem in municipal government.

TAKE THE CASE of Pittsburgh, where a central city of 674,000 is surrounded by communities totaling one and a half million. Or San Francisco and Boston, where the same ratio prevails. The core city must provide services for all those who work there while living and paying taxes outside.

This means expensive speedways, grade crossings, tunnels and bridges for vehicular traffic: police and fire protection: maintenance of reservoirs and pumping stations to provide water to the whole metropolitan area: sewage disposal, not only for the central city but frequently for the suburbs as well.

But who pays for these services? For the most part it is the one third who happen to live within the city and pay taxes. Our municipalities depend largely on the general property tax for revenue. As city property depreciates, this base is relatively shrinking. Thus, while general expenditures in our 37 largest cities rose 64 percent between 1942 and 1949, the assessed valuation of property rose only 34 percent.

That is why we are approaching a crisis in municipal finance. It is largely an artificial crisis, based on political boundaries. The physical growth of cities has simply outstripped the corporate limits, that invisible line which divides the taxed from the untaxed, the parasite from his reluctant and increasingly burdened host.

This is a perversion of democracy. It means that those who derive the greatest benefits from urban living share few of the responsibilities, while those who bear its burdens get the least of its adavntages.

THE OBVIOUS answer is annexation of the suburbs. But this has been bitterly resisted. Our 48 state legislatures, which could force incorporation, are indifferent to the problem because they are so largely dominated by rural legislators.

Piecemeal solutions have been tried. Pittsburgh, Toledo and other cities levy income taxes on those who work within their city limits. Other cities have municipal sales taxes. But the income tax is hard to administer on the municipal level, and the sales tax often accelerates the movement to the suburbs by encouraging shopping centers outside the city's jurisdiction.

Many central cities cooperate with their suburbs through the device of metropolitan districts for water supply, police, sewage and other purposes. This is a limited solution to particular problems.

Our state governments could resolve the issue if they would. Unless something is done, these central cities will be caught in a vicious circle of declining revenues and values. The more people who escape into the suburbs, the greater the burden on those remaining. The heavier their burden, the more who will escape.

Traditionally our cities have offered us economic and cultural advantages. If they had not, we should not today find 42 million Americans living in and around the dozen largest centers. But the present relationship is unhealthy. Unless the suburbs relinquish their status as parasites of our cities, they may yet kill the hosts on whom they have fattened.

The Magazine Rack

By Orval Hopkins

FORMIDABLE is probably as good a word as any for **Harper's** centennial edition, out this week. The list of top caste contributors includes Thomas Mann, President Truman, Elmer Davis, W. H. Auden, Eleanor Roosevelt, Gerald W. Johnson, William Faulkner, Rebecca West, Katherine Anne Porter and, of course, John A. Kouwenhoven and Frederick Lewis Allen of Harper's.

Bernard DeVoto, in his lead piece, "The Century," relates the jampacked history of our recent hundred years to the development of Harper's itself. A good job competently handled.

"There can be no disposition," writes DeVoto, "to understate the turbulence, horror and alarm of the world in which the centennial number of Harper's issues. At the moment when man's greatest scientific achievement has unlocked a basic secret of matter, there is no word but Banquo's: Fears and scruples shake us, in the great hand of God we stand."

A central section called "America on the Move," put together by Kouwenhoven, looks benignly at the development of the country as depicted by illustrations run in the magazine through the decades. The text is brief and adequate.

Humor has not been overlooked. In a sector entitled "Hardy Centennials," Philip Hamburger with a straight face represents how some of our better-known magazines might react under the weight of 100 years.

Two hundred and 88 pages. Must weigh couple of pounds.

LIFE takes it all back about the Yankees. Last spring, Life used a story about how the Yankees were washed up and would be lucky to finish at all. The book also carries a great picture of Joe Louis brawling with Ezzard Charles—in the ring, of course.

Life this week also has an intimate series of photographs of Wolcott Gibbs, drama critic of the New Yorker, watching his new hit play, and waiting for and reading the reviews. "Season in the Sun" is the name of his comedy.

A TEAM composed of David Perlman, Seymour Freidin and William Attwood says in **Collier's** that Yugoslavia, Turkey and Iran are the next targets of Joe Stalin. It's because the three little countries stand astride a key route to the rich oil lands of the Middle East.

JOHN LARDNER remarks in **Nation's Business** that although football seers select winners through the use of slide-rule, chart and IBM machine, they could do it just as well by "ophiomancy (divination by snakes,' eatoptromancy (divination by mirrors) or ceromancy (dropping melted wax into water)."

A NOM DE PLUME called Thorson Wells, in **U. S. Coast Guard Magazine** has an "unofficial and unauthorized" account of how a foreign power threw an atomic bomb into Norfolk. Although fiction, it's a little unlikely.

A HEARTENING piece in **Your Health** says that if you awaken with a coated tongue in the morning, you needn't necessarily worry. "Perhaps you sleep with your mouth open," observes Stewart Schenley.

EDWARD WEINTAL, a **Newsweek** "diplomatic correspondent," reports to his bosses that "Until Red Chinese armies actually cross the Korean border, the State Department will remain convinved that they are bluffing" in their veiled threat to intervene in Korea. The magazine's London bureau cabled this: "The British now seem almost completely certain that the Red Chinese will not intervene in Korea."

FLAIR has accomplished the ultimate in something or other by carrying a perfumed perfume ad. Pervades the whole issue. Flair also has a piece by Eleanor Roosevelt in which she tells how she had Perle Mesta all wrong. Mrs R. says she "shrugged and smiled a little" when she heard about Mrs. Mesta's appointment to Luxembourg. "How little I really knew and how shallow were my observations," she confesses.

GO, an "international travel magazine" published in Luxembourg and printed in London, is a book of imaginative makeup and high quality writing and illustrations. The October issue has a bright, amusing piece by Denis Thomas entitled, "Did You Ever Collide With an Elephant?" It's illustrated by Robert Scanlon. Also one by Eirlys Roberts, "The Lace Pants Problem." Seems it all started with Suzanne Lenglen, not Gussie Moran.

THE NEW QUICK predicts that "John McCloy, United States High Commissioner to Germany, will replace Gen. George Marshall as Defense Secretary within eight months."

The Washington Merry-Go-Round

Acheson Uses TV as 'Intercom'

By Drew Pearson

THE GENERAL PUBLIC has the idea that Secretary of State Dean Acheson is an austere, sober individual. In his relaxed moments, however, Acheson is just the opposite. He has developed a whimsical humor that has helped him weather the storms that rage round his head.

"The Secretary of State," he told intimate friends the other day, "is always fair game. There is no use trying to argue with people like Senators Taft and Wherry. They don't want to learn."

Asked what he did to take his mind off official problems, Acheson replied:

"I worry about the oak plague attacking the leaves on my farm at Olney (Md.). The leaves are falling off now, and they usually do not fall until late autumn."

Acheson is probably the first Secretary of State to use television in his official business. When he is in Washington and when Ambassador Warren Austin is waging tough forensic battle with Soviet Delegate Malik before the Security Council in New York, the Secretary sits before his television set to watch the performance. Beside his chair, as he watches his Ambassador at Lake Success, is an open telephone line direct to Warren. And, as Warren debates with the Soviet delegate, the Secretary picks up the phone to suggest new answers to the stream of Russian abuse.

There was a time when an exchange of diplomatic notes between the United States and a foreign country required six weeks to two months. They had to be taken across the Atlantic by clipper ship. Later, the time of exchange was narrowed to a couple of days. But now, with television, it's instantaneous.

THE AMERICAN LEGION this week ends its first year under a veteran of World War II—dynamic Commander George N. Craig of Brazil, Ind.

The year marked a milestone in more ways than one. Hitherto, every commander during the Legion's 31 years had been a veteran of the First World War, and younger legionnaires were beginning to get restless. The Legion's king-makers, younger men said, were getting too old, too reactionary, too set in their ways.

Then along came George Craig, a forthright young country lawyer, who loved the Legion but believed it could play a part not only in protecting veterans but in building a better United States.

Some of the things he has done have left older legionnaires rubbing their eyes but, in the main, supporting him. Among other things, he stuck out his chin with a statement on tolerance and discrimination.

"Men who have faced death together on the field of battle," he said, "know that in the final showdown it isn't a man's color, place of birth, political belief or church affiliation that counts. It is only his courage to fight for God and country."

Carrying out his creed, Craig urged the Legion to campaign against the Ku Klux Klan. He also sponsored a "go-to-church" movement. "We need to get closer to God," he said. "Our first armament must be spiritual."

It was to be expected that Craig would crusade against communism, but he went further. He contended that the way to fight communism was not merely by condemning it but by building up a better country as a bulwark against it. And to that end he took the unusual step of calling an all-American Conference of 60 different groups — from the AFL to the United States Chamber of Commerce — to plan a constructive campaign against communism.

It will be interesting to see whether the World War II veteran who succeeds Craig as commander will be able to keep up with the high standard he has set.

ONE REASON many GIs have been severely wounded in Korea is the poor quality of metal jacket on Communist bullets. Instead of making a clean hole, North Korean bullets shatter and cause nasty wounds. Though not actually dum-dum bullets, they're not far from it... Tough but mild-mannered Maj. Gen. John Church, who took over General Dean's 24th Division, is doing a magnificent job in Korea . . . Guided missiles are becoming so important that their research may soon be made independent of the Army, Navy and Air Force. This guided-missile section could become the nucleus of a separate armed service in any Buck Rogers era of the future, just as the Air Force broke away from the Army... The Army is desperately short of doctors to handle wounded GIs returned from Korea. The situation is worse than the public realizes... With the Munitions Board stockpile of wool critically low, the Army is shopping for Australian wool. A lot of wool clothing will be needed for our men during the Korean winter.

HARRY BYRD and some of his Senate friends have directed so many barbs at "bureaucrats" that the public has the general idea every bureaucrat has horns.

Over in the Treasury Department, however, sits a big, balding bureaucrat who began his Government service as a typist 33 years ago and now has the unique distinction of being probably the only person able to get the Russians to cooperate in the dis-United Nations.

He is Harry Anslinger, Commissioner of Narcotics. Thanks to him, all nations, even including Russia, are limiting the manufacture and sale of narcotics to medical needs.

"Narcotics," says Anslinger, "are as dangerous to the human race as the atom bomb. We all recognize it, and there's even been complete cooperation behind the Iron Curtain."

Anslinger's formula, which may point the way for world atomic control, is an international monopoly to buy and distribute drugs. It sets production quotas, prices and consumer maximums. Russia at first was opposed, but was won over by Anslinger's fairness.

Anslinger's farsightedness has been responsible for several things the public doesn't know about. Four years before Pearl Harbor, he saw war coming and arranged to stockpile opium. As a result, it was the only critical material produced outside the United States which remained in abundant supply throughout the war.

During the war, with Asia occupied by the Japanese, Anslinger also was farsighted enough to hold private talks with the British, Dutch and French with a view to stopping their notorious sale of opium to Orientals. Possibly because victory then seemed far away, they agreed. And the opium traffic has now been largely stopped.

Inside the United States, Anslinger has a force of agents not much larger than the FBI division in New York. He has also organized a secret panel of narcotics officers in London, Cairo, Ottawa, Rotterdam, Berlin and Paris to break international dope smuggling. It was the Narcotics Bureau that first broke Murder, Inc., by locking up Louis Lepke.

Anslinger's mode of operation is indicated by an incident of a few years ago, when a narcotics agent with a flair for publicity came to the Commissioner's office and proudly boasted he had two trunks full of clippings.

Gently, Anslinger said: "I don't see how those clippings are going to help you or the bureau. I think you'd be smarter if you concentrated on getting convictions instead of headlines."

Legroux Soeurs, of Paris,
designed the pillbox with
the Spanish accent . . .
Adrienne of New York,
faithfully copied its dashing
lines in imported velour for
you at a modest American
price. Black or navy.
$20

Jelleff's

Jelleff's—Millinery Salon—Street Floor, F Street. Also Shirlington, 4473 Conn. Ave. and Silver Spring

THE FOUNDATIONS OF OUR BUSINESS ARE IN THE MINDS OF OUR CUSTOMERS

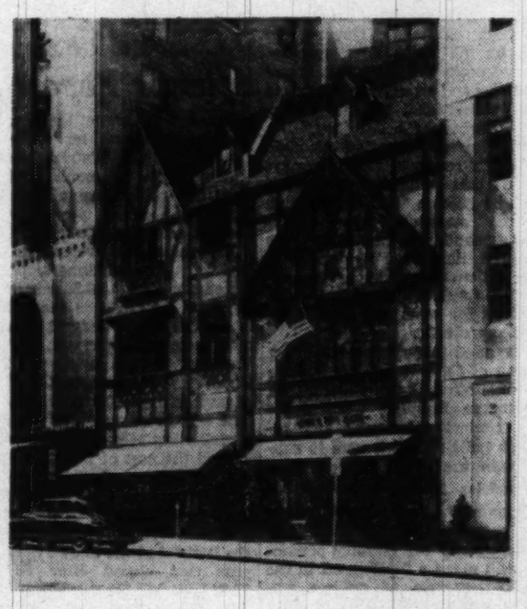

THE STORE THAT YOU BUILT

Any success of ours is a tribute to our customers. Through them, we have built and our house has grown. The many thousands more square feet we have recently added are not so much more space for monuments to us, but extra living and working room in which we can serve our customers better.

In these spacious quarters, we can make shopping a pleasanter and more gracious episode in daily life.

Always we have carried the finest merchandise of its kind the world offers. We cannot buy better things now but in the enlarged space we can, in many lines, give you a wider choice of pattern, color and fabric.

Most important of all, we will not only preserve our friendly, courteous manner, but our less crowded environment will surely permit us to enhance the comfort and convenience of all our customers.

To our old friends, we can only repeat, "Come in and let us help you!" To strangers, the invitation is just as warm for, in the past, out of strangers we have made good customers and enduring friends. For we never forget that this our store is as much yours as ours.

Lewis & Thos. Saltz
1409 G Street, N. W.
EXecutive 4343

Educators Approve New Draft Principle

By Thomas Winship
Post Reporter

The Nation's top educators approved in principle yesterday the new plan for granting draft deferments to students according to a scholarship yardstick.

In so doing, the American Council on Education, meeting here to advise and confer with Federal officials on military manpower and research problems, threw considerable weight behind the student deferment program, formulated by six advisory committees to Selective Service Director Maj. Gen. Lewis B. Hershey. The proposal was announced Friday, and has Hershey's general backing.

But the educators cast doubt on two points: They were fearful rigid standards of a "brightest boy" deferment program would tend to drain more youths into service from the smaller colleges and rural areas than the larger universities and more populated communities where educational standards are reported to be higher, usually.

Further Concern Aired

The educators also expressed concern over the "long-range effect of any national policy which appears to set aside certain persons in the population for what the public may consider special consideration."

To guard against adverse public reaction, the ACE adopted a resolution stating that every deferred student has the "obligation" to serve in the armed forces or in other work of national importance after completing his education.

The council's resolution on student deferment said, in part: "A properly safe-guarded student deferment policy is in the national interest." Deferment would be on the basis of individual aptitude and not on the student's field of study, except in a few special cases.

ACE officials indicated they would work closely with Selective Service on devising specific percentage criteria for deferring college students.

Must Improve Standing

Under terms of the plan worked out by the advisory committees, all students must pass a standard aptitude test and must have a certain class standing, higher with each succeeding college year, to remain on the deferred list.

The council's manpower committee, headed by M. H. Trytten who authored the student plan, suggested an alternative single cut-off point for student draft deferment should also be considered. This means deferment would automatically end after a fixed period of sutdy.

Other resolutions adopted by the representatives of 577 colleges and universities, urged that:

1. Opportunities for college education for "superior" students be substantially increased" irrespective of race, creed or economic status."

2. Basic research in all fields of knowledge be continued "unabated."

Facility Study Urged

3. A survey of all available college facilities be conducted to assure they are used to the fullest extent in the national interest.

4. The Federal Government step up the Point Four program of economic aid to undeveloped countries and strengthen programs for "international responsibilities, particularly in the Far East."

Anticipating a period of rigid economic controls, the educators urged that educational institutions be given a "sufficiently high priority" standing.

A demand was made that the National Science Foundation go into action. Congress has appropriated funds for grants to universities for basic and applied research projects.

Threaded through nearly every speech of the two-day conference at the United States Chamber of Commerce Building were warnings against manpower and research policies which tend to subordinate the small college.

Difficulties Ahead

George F. Zook, president of the council, told the educators new demands for military personnel will mean a "falling off in the gradual growth of college students and . . . even greater difficulty ahead of raising the necessary increasing sums of money from endowments, gifts, taxes for the support of higher education."

The real problem of the 20th century, he said, is to see which can outlast the other, communism or democracy. The present war is therefore a totalitarian war in an even wider and deeper sense than was envisioned when the term was first coined in World War II.

In Publishing Field

Post Wins Direct Mail Ad Award

Three Washington firms have won awards in the annual competition sponsored by the Direct Mail Advertising Association.

The Washington Post, of which Raoul Blumberg is the public relations director, won its award in the newspaper publishing classification.

The National Wildlife Federation, 3308 14th st. nw, of which L. E. Wood is business manager, won its award in the fund-raising classification and Capital Airlines, Inc., at the National Airport, of which Joseph E. Montgomery, 3d is art director, won an award in the travel and transportation classification.

The "Best of All Industry" grand award went to the Abbott Laboratories, North Chicago, Ill. Presentation of the awards to 48 winners in various classifications was made at the 33d annual conference of the Direct Mail Advertising Association in New York.

P-TA Groups In Area List Meeting Plans

Fourteen parent-teacher associations have scheduled meetings this week. Events listed:

MONDAY

Stuart Junior High P-TA—Parents will visit classrooms, 7 p. m., 5th and E sts. ne.

Raymond P-TA—Film, "Prefate to Life," will be shown; talk by Dr. Ruth E. Stocking, psychiatrist, 8 p. m., 10th st. and Spring rd. nw.

Kingsman P-TA—Miss Caroline Knapp, children's librarian at the Northeast Branch Library, will speak on "The Citizen Child Reads," 8 p. m., 14th and E sts. ne.

Amidon, Fairbrother and Greenleaf P-TA—Meeting, Jefferson Junior High School, 8 p. m., 8th and H sts. sw.

Bryan P-TA—FBI Agent Donald D. Conners will speak on "Juvenile Delinquency," 7:30 p. m., 13th and B sts. se.

Fairlington P-TA—Parents will visit classrooms, 7:45 p. m., 3300 South Stafford st., Fairlington.

Kendall School for the Deaf P-TA—H. F. Schunhoff, new principal, will speak, 8:30 p. m., Gallaudet Chapel, 7th st. and Florida ave. ne.

TUESDAY

Barnard P-TA—Open house, discussion of "Ways You Can Help Your Child With Reading" by Mrs. Anne Desser, teacher of the Truesdell Laboratory School; current events program by sixth-grade students, 7:45 p. m., 4th and Decatur sts. nw.

Dolly Madison Junior High P-TA—W. Ralph Kier, new principal, will meet parents, 8 p. m., 2300 Shirley hwy.

Hume P-TA—First meeting of the school year, discussion of Arlington County bond issue and overcrowding in schools, 8 p. m., Nellie Custis, 712 23d st. South, Arlington.

Oak Street P-TA—Introduction of teachers, 8 p. m., Falls Church, Va.

WEDNESDAY

McKinley High School—Panel discussion on "What Constitutes Success in School;" speakers include Dr. Thelma Hunt, department of psychology, George Washington University, and Dr. Charles Bish, principal of the school, 8 p. m., 2d and T sts. ne.

THURSDAY

Brookland P-TA—Showing of the film, "The Three A's," 1:15 p. m., 10th and Monroe sts. ne.

Whittier P-TA—Dr. Lewis Woodward Burnett, specialist in elementary school education at George Washington University, will speak on "Educational Value of Movies, Radio and Television," 8 p. m., 6th and Sheridan sts. nw.

Dr. Dowd to Give Alexandria Talks

Dr. Dorothy Dowd, Washington psychiatrist, will present a series of three lectures on the problems of parent-child relationship starting Monday at 8:15 p. m. at the Norton Memorial, Duke and S. Pitt sts., Alexandria.

The series will be under the sponsorship of St. Paul's League of St. Paul's Episcopal Church, Alexandria. The other lectures in the series will be given October 16 and 23 at the Norton Memorial.

The series is open to members of the parish and those whose youngsters attend St. Paul's Nursery School and Kindergarten. The public may attend. There is a 50-cent registration fee.

Airline Sales Parley to Open Here Monday

American Airlines sales officials start a two-day conference on airline sales policies here on Monday.

The meetings will be held in the Carlton Hotel, with R. E. S. Deichler, vice president in charge of sales, and C. R. Speers, jr., assistant vice president and general sales manager, heading the group to attend.

Others who will meet for the conference include regional vice presidents Walter H. Johnson, New York; Stanley G. King, Chicago; M. D. Miller, Dallas; A. R. Bone, jr., Los Angeles, and W. N. Bump, Boston; J. A. Dearborn, director of advertising; J. D. Boylan, director of cargo sales; T. P. Gould, director of passenger sales, and C. L. Smith, vice president of Ruthrauff & Ryan, an advertising agency.

Celebrates 70th Birthday

SONG LEADER—Homer Rodeheaver, who spent more than 20 years with the late Billy Sunday, was honored yesterday at the Central Union Mission on the occasion of his seventieth birthday. He is shown cutting his birthday cake as 6-year-old Jeannie Showalter, an admirer, looks on. Rodeheaver will be featured at today's program at Constitution Hall, starting at 3 p. m., which celebrates the sixty-sixth anniversary of the Central Union Mission

The Greers of Burtonsville Mark 60th Anniversary Today

Mr. and Mrs. Noah Greer will celebrate their sixtieth wedding anniversary today with a family party at the Burtonsville, Md., firehouse.

A big party is expected. The Greers have seven children, 29 grandchildren, several great grandchildren, and two great-great grandchildren. Four, and perhaps five generations will be present according to Mrs. R. A. Blackburn, of Washington, a granddaughter.

The Greers have lived in Burtonsville about five years. They previously lived at Fleetwood, N. C.

Mr. Greer, now 80, is a retired

Mr. and Mrs. Noah Greer

farmer, but still is active. He has a garden and does some farm work. Mrs. Greer, 78, runs their home, which is on Blackburn rd., in Burtonsville.

Six of their children are expected to attend today's party. They are Mrs. L. N. Keller of Fleetwood, N. C.; Max B. Greer of Princeton, W. Va.; Mrs. Otto Goodman and Mrs. Spencer Blackburn of Jarrettsville, Md.; Elmer Greer of Lillybrook, W. Va., and Mrs. Joseph Blackburn of Burtonsville.

Another son, Claude H. Greer, lives in High Point, N. C.

A number of grandchildren, some with their children, are also to be present. Several friends of the Greers from Fleetwood are also expected to attend.

The party is to start at 1 p. m.

Less Than Half D.C. Land Taxable, Assessor Reports

Those who argue the Federal Government should make a larger payment to the District because it has taken so much land off local tax roles were given some figures to quote yesterday by District Assessor Edward A. Dent.

In his annual report to the District Commissioners, Dent stated that only 48.5 percent of the total land area in the District is taxable. The Federal Government owns 42.3 percent, he said. The rest is held by the District Government (3.4 percent) and tax exempt groups (5.8 percent). The Federal Government this year is contributing less than 10 percent toward the cost of municipal government here. Last year real estate taxes accounted for about one-third of the D. C. budget.

Total value of all real estate in the District at the end of the fiscal year that closed June 30 was $2,716,581,906, Dent reported. This represented an increase of $42,629,000 during the last year in the value of taxable real estate.

Sixth Institute On Federal Taxes Opens Thursday

The sixth annual Institute on Federal Taxes will be held starting Thursday in the lounge of the Brookings Institute. The institute was organized by American University, with the cooperation of the District Institute of Public Accountants, the Federal Bar Association and the Bar Association of the District.

Sessions will be held Thursday from 5:30 to 10 p. m.; Friday from 2 to 5:30 p. m.; Saturday from 9 a. m. to 12:30 p. m. and from 2 to 5:30 p. m. They will be resumed Thursday, October 19, from 5:30 to 10 p. m.; Saturday, October 21, from 9 a. m. to 12:30 p. m. and from 2 to 5:30 p. m., and Monday, October 23, from 5:30 to 10 p. m.

Pace Praises U. S. Forces And Weapons

ASBURY PARK, N. J., Oct. 7 (NYHT).—Frank Pace, jr., secretary of the Army, tonight told the national encampment of Jewish war veterans, that the Korean war has shown:

1. America's peacetime Army has been "extremely well trained" and the quality of its officers and men is of the highest.
2. Battle tests proved that newly developed tanks, weapons and ammunition are sound and more than a match for anything the Communists were able to throw against them.
3. The war has proved unification successful, with teamwork among Army, Navy and Air Forces paying off in combat.
4. Despite technological developments wars "must ultimately and inevitably be fought and won on the ground, with opposing soldiers pitting their skills, their weapons and their courage against each other for a piece of contested soil."
5. Communist imperialism is now ready to resort to open aggression to accomplish its ends, and therefore moral appeals by non-Communist nations must be backed up by armed strength.

At the outbreak of the Korean war, he said, American troops in Japan were occupation forces, with divisions below combat strength levels and including a large percentage of newly arrived recruits because of the Army's rotation policy. Seven hundred lightly equipped American soldiers, constituting two rifle companies and a weapons company, were thrown into action on a few hours' notice in the face of an entire Red army with the momentum of its advance unchecked. Only a handful of these 700, he said, are still alive, but the delaying action fought by them and a few thousand other American soldiers thrown into the battle a short time later became one of the most brilliant delaying actions in the history of warfare.

Antique Exhibit In Silver Spring To Open Oct. 16

An antique exhibition and sale will be held in the Silver Spring Armory, October 16-20, it was announced yesterday.

The five-day exhibit is being sponsored by the 115th Infantry Service Company, Maryland National Guard.

A special feature of the show will be a booth called "Old Washington" arranged by a Washington private collector, Stanley Wohl.

Nearly 50 dealers from all parts of the country are participating in the show, according to Mrs. Jeannette R. Traten, exhibition chairman.

SEE OUR FULL-PAGE COLOR AD on Pabco Guaranty Rugs IN TODAY'S PARADE
We have an amazing offer for you!
SENATE FLOOR COVERING COMPANY
3019 M St. N.W. Call AD. 6532

PUBLIC AUCTION OF ANTIQUES
Rare Antique Furniture, China and Glassware
Monday, October 9, 1950
STARTING 9:30 A. M. (E. S. T.)
Sale to be held at Frizellburg, Maryland, 3 miles North of Westminster, Maryland, on Route No. 32.
CALVIN ZEPP, Owner
Auctioneers: Calvin Zepp and Sterling Blackstein

Now at Jordan's . . . for you to See and Hear . . .
a triumph in Television
the 16-inch Ravenswood by Scott

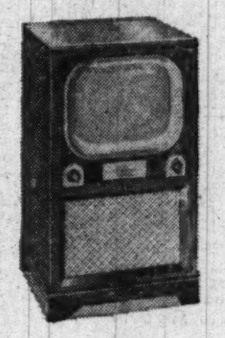

Jordan's and Scott bring you more than superb television reception in this new 16-inch console. For here is Scott engineered technical excellence you do not find in the usual set, encased in a beautiful hand-rubbed dark mahogany cabinet. And it is priced within everyone's budget. Be sure to see and hear it. . . and you will be satisfied with nothing less than Scott superiority.

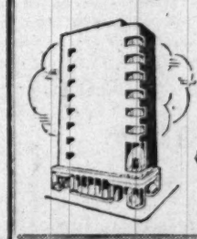

Available also in table model
Convenient Terms
JORDAN'S
Corner 13th and G Streets
STerling 9400

NEARLY EVERYBODY BUYS AMERICAN FLYER TRAINS AT THE GILBERT HALL OF SCIENCE
DIAGONALLY OPPOSITE STATLER HOTEL
Between 16th & 17th Streets
1610 K Street N.W.
Mail Orders Given Prompt Attention

BECAUSE...

FIRST
Here and only Here Can you actually see the Model of the exact Train you want to buy running on the modern "T" 2-Rail System. Not old-fashioned 3-Rail Track. You compare before you buy. See the difference.

SECOND
Everything we sell displayed for demonsration. You see everything operating always. Complete line of trains and Accessories carried in stock all year 'round. Not just for the Xmas Season. See for yourself.

THIRD
Every salesperson an Expert and Factory Trained. You get only the best information. We have the "know-how" to assist you. Track Layouts Our Specialty. Courteous Attention Always. Prompt Service.

FOURTH
Our Liberal Budget Pay-as-You-Earn Lay-away Plan. We guarantee to "hold" all items you purchase until Dec. 23rd. Only small deposit when you buy. Pay balance when you "pick-up." No Extra Charges.

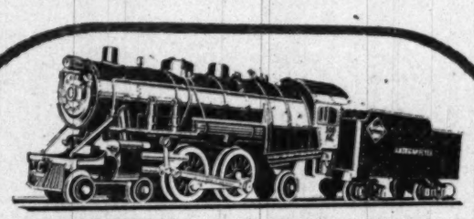

This ATLANTIC LOCO. (4-4-2) Wheel Drive with 3 Freight Cars, Track and Transformer. Available with or without "Smoke and Choo-Choo." Price range ONLY $15.95 to $19.95 complete. A real "work horse" of the rails. An excellent starter for the beginner.

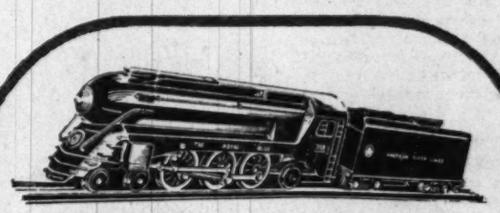

This ROYAL BLUE LOCO. (4-6-2) Wheel Drive Freight Set—3 Cars, Track and Transformer. Price ONLY $12.95 Complete. Bullet-like Torpedo Streamliner. Will brighten up your present layout. A colorful display around your Xmas Tree.

This PACIFIC LOCO (4-6-2) Wheel Drive, puffs real smoke, and sounds "Choo-Choo," both synchronized to train speed. Three cars, Track and Transformer. Either Freight or Passenger Sets. Price range $29.95 to $34.95 complete.

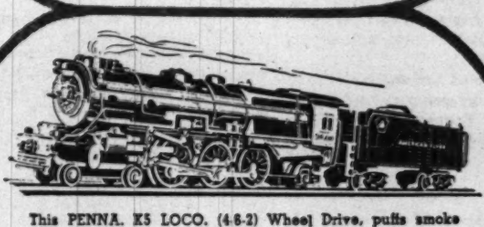

This PENNA. K5 LOCO. (4-6-2) Wheel Drive, puffs smoke and sounds "Choo-Choo," both synchronized to speed of train, combined with new built-in whistle. Three Freight Cars, Track and Transformer. Price ONLY $39.95 complete.

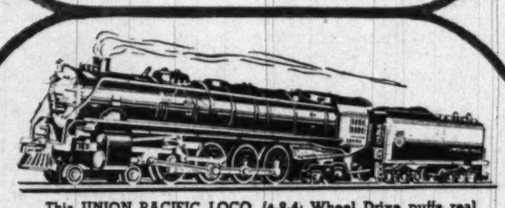

This UNION PACIFIC LOCO. (4-8-4) Wheel Drive puffs real smoke and sounds "Choo-Choo." New electronic whistle by remote control. Available Freight or aluminum Passenger Sets. Price range $45.00 to $50.00, transformer extra. The giant powerhouse of the rails.

This HUDSON LOCO. (4-6-4) Wheel Drive, puffs real smoke and sounds "Choo-Choo." With or without NEW electronic whistle. Available either Freight or Passenger Sets. Price range ONLY $45.00 to $50.00. Made famous by the New York Central Railroad.

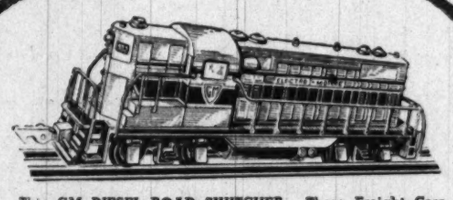

This GM DIESEL ROAD SWITCHER Three Freight Cars, Track and Transformer. Price ONLY $39.95 complete. Available first time this year. A "must" to any railroad yard.

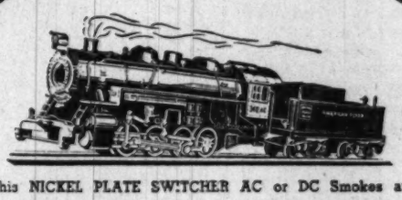

This NICKEL PLATE SWITCHER AC or DC Smokes and sounds "Choo-Choo." With 3 Freight Cars and Oval Track. Price $32.95, transformer extra. Adds fun and realism to any layout. A "must" in every railroad yard.

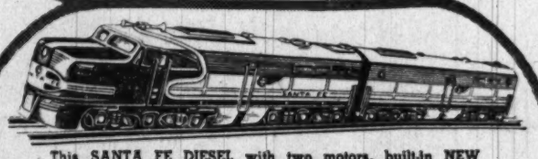

This SANTA FE DIESEL with two motors, built-in NEW Electronic Horn blows by remote control. Freight Set, 4 cars (new baggage unloading car) and Track. Passenger Set, 3 non-tarnish aluminum Cars and Track—Coach, Vistadome Pullman and Observation with Lounge. Prices range $57.50 to $62.50, transformer extra. The most magnificent outfit ever seen anywhere.

BUY NOW SAVE MONEY FOR CHRISTMAS

COME IN AND GET YOUR 1950 CATALOG FREE!

No other retail store can possibly offer you all these many advantages, because we are Specialists. Stop by NOW and see for yourself. Make all of your selections early, while just what you want is available. DON'T WAIT — PROTECT AGAINST SHORTAGES.

Open Evenings Until Christmas Eve
DAILY 9:30 TO 5:30 EVENINGS 7:30 TO 9:30 (INCLUDING SATURDAYS)
FREE TRAIN SHOWS DAILY 12:30 AND 4 P.M.
WATCH THEM PUFF SMOKE
HEAR THEM CHOO CHOO AND WHISTLE

Something NEW has been added—our own Authorized Repair Department, staffed with Experts. Now is the time to get your AMERICAN FLYER ENGINE serviced and avoid the Christmas rush and delay. You will save money also.

Operated by Oliver A. Quayle, Jr., Inc.

Read the article in Reader's Digest about miracle-working Yogurt! order
Real Dannon YOGURT
by phone from Embassy Dairy
DUpont 1441
or at better stores

ALEXANDRIA'S GILBERT HALL OF SCIENCE
FAGELSON TOYLAND
Authorized AM. FLYER SERVICE
1311 King St. OV. 4040
— SAVE ON TOYS —
OPEN 'TIL 9 EVERY NIGHT

The Washington Post

SUNDAY, OCTOBER 8, 1950

Observance Of Maryland Land Week Begins Today

Special Services and Events Will Mark Annual Statewide Harvest-Time Affair

Special morning services in many Maryland churches, followed by a turkey shoot and fishing contest near Rockville and other sports events in other counties in the afternoon, will usher in Maryland Land Week today.

Land week, an annual harvest-time affair in the State, is a week set aside to:

1. Promote soil, water, forestry and wildlife conservation.

2. Impress all citizens—farm and city dwellers alike—with their dependence on the land and streams, and to acquaint them with the disastrous effects of erosion, improper drainage and soil deficiencies upon health and continued prosperity.

Started 3 Years Ago

Observation of Maryland Land Week was started three years ago when, through the leadership of the Maryland Grange, the Mrs. Nellie Thrasher farm near Jefferson in Frederick County was made over in one day. Crowds estimated at between 50,000 and 65,000 watched 500 workmen "face lift" the 175-acre dairy farm, increasing its value in 24 hours by about $15,000.

The Thrasher Farm will furnish one of the highlights of Farm Week again this year. Wednesday has been set aside by Frederick and Washington Counties as Thrasher Farm Day. The public is invited to visit the farm that day. Soil, forestry and wildlife technicians will be on hand to greet visitors and explain the progress the farm has made since August, 1948, under a program of strict observance of conservation rules. The increased returns, as well as the other benefits, will be stressed.

THE FEDERAL DIARY appears today on Page 22 of this section

On Saturday the Thrasher Farm will be visited by a group of war veterans from Anne Arundel County who are enrolled in the Government's on-the-farm training program. Other farm and business groups from Annapolis and Arundel County will accompany them.

Turkey Shoot Scheduled

The Montgomery County turkey shoot and fishing contest will be held at the Veterans of Foreign Wars clubhouse on Rockville Pike at 1:30 p. m. A newly built artificial lake has been stocked with tagged fish. Prizes will be given. For visitors a wildlife exhibit has been arranged by State wildlife authorities.

Next Saturday a tour of three farms exhibiting various types of conservation will be made, with visitors invited. The tour will start at Gaithersburg Agriculture Center at 9:30 a. m. and continue to the farms of Herman Rabbitt, near Quince Orchard; Col. R. D. LaGarde, near Potomac, and Dr. J. M. Howe, near Olney. The Brighton Dam, Laytonsville 4-H Club and the home of Mrs. W. J. Stup, whose kitchen is one of the most modern in the county, also will be visited. Luncheon will be held at the Center at 1 p. m. followed by short talks on soil conservation, with Robert G. Struble, of the Brandywine Valley Association, West Chester, Pa., as principal speaker.

Youth Day Planned

Several counties have set aside one day as Youth Day, when attention will be centered on 4-H Clubs, Future Farmers of America, Boy and Girl Scouts and other youth organizations. An exhibit of the 4-H Clubs will be displayed at the Baltimore National Bank and 4-H Club members will give demonstrations of their conservation activities at various business and civic groups.

Monday morning Governor W. Preston Lane, jr., will award prizes to students of Anne Arundel County who participated in a countywide school essay contest on soil conservation. Monday afternoon 10 per cent of the children in Anne Arundel schools, both rural and urban, will be excused to take part in a tour of conservation projects.

Garrett County school children have prepared drawings, posters and exhibits of "land use," for which prizes will be granted at Oakland.

In some counties a Home Day will be held, where selected farmers will be hosts to visitors interested in soil conservation practices employed on their farms. State and Federal experts will be present to advise visitors.

Counties Plan Rallies

Several counties will hold rallies. On Thursday night Baltimore County will have a "Land Week Rally" at Towson school. Dr. C. H. Byrd, president of Maryland University, will preside, and Dr. Hugh H. Bennett chief of the United States Soil Conservation Service, will speak. Bennett will speak Friday night at the Harford County rally at Bel Air.

Edward F. Holter, master of the State Grange, is chairman of Maryland Farm week. Holter was the man who originated the Thrasher Farm demonstration.

Miss Bureau of Aeronautics of 1950 Chosen

The Washington Post

WINNER AND RUNNERS-UP—Helen Krupovich, Miss Bureau of Aeronautics for 1950 (right), looks on as Admiral T. C. Lonngest, deputy chief of the Bureau, pins a corsage on runner-up Evelyn Cunningham, while Jean Muldowney, also a runner-up, waits her turn. All girls work at the Bureau of Aeronautics. The selections were made at a dance at the Wardman Park Hotel sponsored by the Bureau's recreation department

Citizens Group Nominates Officer Slate

The District Federation of Citizens Associations held its first fall meeting yesterday in the District Building and nominated officers.

Twenty copies of the "Freedom Scroll," sponsored by Gen. Lucius Clay, were distributed among the 80 delegates, who were asked to start similar petitions among the citizens asscoiations.

Nominated for president were: Lester H. Steinem, delegate from the West End Citizens' Association, and Herbert P. Leeman, present president of the Federation and member of the Society of Natives.

Others nominated were: First vice president, Dr. M. Virginia O'Neill, Mt. Pleasant Citizens' Association, and Mrs. Helen Fritz, Dahlgren Terrace Citizens' Association; second vice president—Vernon Baker, Shepherd Park Citizens' Association, and Dr. J. Ross Veal, Medical Society of the District; secretary—Mrs. Edward B. Morris, Fort Davis Citizens' Association; treasurer—Harry N. Stull, Stanton Park Citizens' Association, and Milton A. Harper, North Cleveland Park Citizens' Association.

The following were nominated for the executive board:

The Rev. K. C. Buker, Rhode Island Avenue Citizens' Association; E. A. Kane, Michigan Park; Walter F. Wasson, West End; Joseph Moran, Washington Highlands; Clifford H. Newell, Arkansas Avenue; Joel P. Sharon, Lamond Heights; Mrs. Henry A. Bartlett, Burroughs; Jerome P. Lynch, Brentwood Terrace; Joseph A. Kaufman, Forest Hills; Soterios Nicholson, Mid-City; John B. Dickman, jr., North Cleveland Park; Mrs. Ernest W. Howard, Columbia Heights; David Babb, Connecticut Avenue, who has been secretary for 26 years. He declined renomination because of his health.

Schools to Open For Handicapped Area Youngsters

Two newly organized schools for mentally handicapped children will begin student registration Monday, the Association for the Advancement of Exceptional Children has announced.

The Sunnyday Schools, at the Bethesda Community Center, 4700 Norwood dr., Bethesda, and the Community Church, 9th and Wakefield sts., Arlington, will be open for registration from 9 a. m. to 3 p. m. Monday at the Bethesda location and Tuesday in Arlington.

Classes begin October 16, Mrs. Elsie Delo, director of the association, said.

Individual instruction will be stressed, Mrs. Delo said, with not more than eight students per teacher. At present two teachers are employed.

World Government Plan To Be Air Forum Topic

The "District Round-Table" will discuss the question, "Has the Concept of World Government Any Validity Today?" over radio station WWDC today at 10 p. m.

Participating in the program will be Miles Frederick, press director of the Veterans of Foreign Wars; Pierre Streit, assistant editor of the magazine, Freedom and Union; Carl Bassett, vice president of the Maryland branch of the United World Federalists, and Frank Waldrop of the Times-Herald. Moderator will be Irving Panzer of the District Bar Association.

Records Studied

No Hearings Planned Now On Wire Taps

Gerhard van Arkel, counsel to the Senate wire tapping subcommittee, said yesterday the group already had proved its chief point, namely, that "there is a good deal of wire tapping going on in Washington and that it is difficult to act against the practice under present law."

Van Arkel, who has been in Europe the past several weeks, said further hearings before the elections were highly improbable unless something "sensational" is turned up.

The lawyer, also counsel to the full Senate District Committee, expects to return to his Capitol office the first of this week to read transcripts of the hearings held in his absence.

Henry (the Dutchman) Grunewald, alleged Capitol link for Police Lieut. Joseph W. Shimon's wire-tapping activities, was the last witness heard. Grunewald denied having any part in Shimon's admitted tapping of Howard Hughes' telephones during the 1947 investigation of the plane-maker's wartime contracts.

Van Arkel said he will study the Neely wire-tapping bill and perhaps "sketch out" a final committee report in event the probe is over except for a "couple of mopping up" hearings after the elections. The proposed bill bans wire tapping here except by law enforcement officers and then only on special order of a District Court judge.

GW University Lists 19 Faculty Appointments

George Washington University yesterday announced the addition of 19 members to the faculty. They are:

John Kaye, assistant professor of mechanical engineering; Dr. Joseph Michael LoPresti, assistant professor of pediatrics; Mary Brierton Curry, instructor in secretarial studies; Dr. David Eden, instructor in psychiatry; Dr. Samual Paul Bessman, associate in pediatrics; Mary Ellen Coleman, assistant director of the Reading Clinic; Dr. Pete Commings, clinical instructor in obstetrics and gynecology; Dr. Virgin Heath Cornell, professorial lecturer in pathology.

Dr. Harold F. Corson, associate in psychiatry; Everett Glenn Featherston, Abraham Wolffe Danish and William Ashby Early, professorial lecturers in education; Joseph L. Krieger, professorial lecturer in business administration; Dr. Ludwig Carl Krouti, associate in radiology; Dr. Louis Patrick Munan, associate in physiology; George E. Rhine, professorial lecturer on insurance; Drs. Christopher Campbell Shaw and Thomas Booth Spencer, associates in medicine, and Norman Alfred Sugarman, lecturer in law.

Course on Marriage Starts at 'Y' Wednesday

The first meeting of the six-week "Preparation for Marriage" course, sponsored by the Central YMCA, will be held at 8 p. m. Wednesday.

Dr. Gordon Lippitt of Union College, will speak at the YMCA, 17th and G sts. nw., on "Love, Courtship and Preparation for Marriage."

Walter Reed Employe Slain Outside Cafe

John Edelin, 25-year-old Walter Reed Hospital employe, was fatally shot by a drummer in a Northeast night club during an early-morning argument yesterday, police reported.

Under police guard and charged with murder at Gallinger Hospital was Thomas Tribble, 28, of 42 G st. sw., who suffered severe cuts about his chest and back when he crashed through a plate glass window at the Laundromat Laundry, 1104 Bladensburg rd. ne., while fleeing several pursuers, according to police.

Thieves Enter Laundramat Through Broken Window

Merg Chan, owner of the laundromat at 1104 Bladensburg rd., ne., where a plate glass window was smashed in a shooting affray early yesterday, reported to police that someone entered his shop through the broken window and took $19.26 from a cash drawer under the counter.

Investigators said Edelin, who lives at 3715 9th st. nw., was with a party of friends at the Melody Inn, 1122 Bladensburg rd. ne., when an argument with another patron started at 1:30 a. m.

Several customers joined the pair outside, where the argument had subsided before Tribble emerged from the tavern to join in, police said.

Tribble, who, police said, had been drinking, went to his parked car, took out a .32-caliber revolver and fired "several times," police reported. One bullet struck Edelin in the chest. He was taken in a taxicab to Gallinger, where he was pronounced dead on arrival.

Other men in the group, police reported, chased and overtook Tribble in front of the laundry, where he fell through the window during the struggle to relieve him of the gun. Tribble returned to the basement of the Melody Inn, where he was arrested by police and sent to Gallinger. His condition was reported yesterday as fair.

Information on World Affairs Program Is Launched Today

An "Information on World Affairs" program is launched today, under Washington Post sponsorship, in Section II, page 2B.

Each week the newspaper will publish:

1. A background article, highlighting available information on one of 26 weekly topics in world affairs. (Appearing on Sunday in Section II).

2. A World Affairs quiz with 15 questions on the background topic and 15 on current events. (You will find this quiz on page B-2 each Thursday.)

3. Answers to the World Affairs quiz. (Turn to the radio page each Saturday for this feature.)

The "Information on World Affairs" program is designed chiefly for junior and senior high school classes on current affairs. It is equally valuable for individuals and for adult groups who wish to check their own knowledge of events.

Devised by Edward Gerald, University of Minnesota professor of journalism, under guidance of Edgar B. Wesley, University of Minnesota professor of education, this program has been in use in more than 1400 classrooms for the past five years. District of Columbia schools and other schools in the metropolitan area will use it for the first time this year. To cooperating teachers The Washington Post is furnishing a study guide useful in planning classroom work. Newspaper general reading ought to equip any individual to achieve high scores in the weekly tests.

Background subjects covered range over a wide field and include the following titles: Atlantic Neighbors Work and Plan for Peace, The United Nations as a Force for Peace, the American President and Foreign Policy, India Emerges as a World Leader, Man's Race to Conquer Time and Space, Problems of American Capitalism, The American Economy in 1950-51, Brazil and Her Northern Neighbors, Atomic Energy for Peace, America's Farm Policy, Rebuilding World Trade, The American South and World Affairs.

In the schools of the District of Columbia the Program on Information in World Affairs is under the guidance of an advisory committee including:

Dr. Hobart M. Corning, superintendent of schools; Dr. Eber W. Jeffery, head of the Department of History, Divisions 1 to 9, Woodrow Wilson High School; William Brewer, head of the Department of History, Divisions 10 to 13, Shaw Junior High School; Miss Irene Rice, assistant principal, Western High School; C. S. Lofton, principal, Dunbar High School; Arthur Storey, principal, Macfarland Junior High School; A. N. D. Brooks, assistant principal, Banneker Junior High School; Troy H. Price, social studies teacher, Anacostia High School; Mrs. E. B. Jackson, social studies teacher, Cardozo High School; Miss Helen Spencer, social studies teacher, Paul Junior High School; and Mrs. V. A. Best, social studies teacher, Randall Junior High School.

Playground Attendance Report Filed

Recreation Board Says Figures Show Nonsegregation Isn't Fully Accepted

Experience with nonsegregated recreation last year "does not indicate" Washington is ready to accept it fully, the District Recreation Board said yesterday.

In its annual report, the board noted that white attendance has been limited at two playgrounds operated interracially during the last 16 months. At the former white Garfield playground, white participation has fallen off, Superintendent of Recreation Milo F. Christiansen said, and has been light at the former Negro Rose Park play area.

The results at these two playgrounds brought this statement from the board:

"Although there has been some advance in the acceptance of racial integration in recreation, the program staff feels that the ratio of white to Negro participation at these units does not indicate that the community is at this time ready for full acceptance of nonsegregation in neighborhood recreation."

There were no racial restrictions last year on either attendance at indoor events or participation in city-wide sports tournaments, the board reported. "But actually there has been little change in the pattern either of spectator attendance or participation."

The board noted it has set for itself the job of making "every possible and realistic effort" to remove racial segregation. Studies are being made with this in mind, it said.

Attendance in recreation programs increased 3.2 percent last year over fiscal 1949, the board reported. A total of 14,291,047 either watched or took part in activities at the department's 160 recreation units.

Woman Hurt By Car as She Crosses Street

Mrs. Alice Gosnell, 70, of 4908 9th st. nw., suffered chest injuries and a possible fractured skull yesterday when she was struck by an automobile while crossing New Hampshire ave. nw. to Grant circle.

Police identified the driver of the car as Doris T. Hilburn, 23, of 2609 Wayne st., Arlington. Mrs. Gosnell was taken by ambulance to Casualty Hospital.

No charges were placed against the driver, but a hearing was planned at the corporation counsel's office at an unspecified date.

7 Hurt, 2 Critically In Chantilly Crash

Seven persons were admitted to Arlington Hospital last night after a five-car collision on fog-bound Route 50 near Chantilly, Va., Fairfax County police said.

Admitted were Mrs. Wana Hoffman, 38, Mount Solon, Va., fractured pelvis, critical condition; her daughter, Bonnie, 11, fractured skull and leg, critical; Miss Jacqueline Brown, 17, Leesburg, Va., fractured lower back; John Bodmer, 19, Aldie, Va., head injury; Bernice Michael, 43, Mount Solon, fractured pelvis; John James, 15, Leesburg, head lacerations; Llewelyn Payne, 18, injury to foot.

Owner, Driver Forfeit $25 On Charge of Cruelty to Mule

Two men forfeited $25 each in Municipal Court yesterday, after being charged with cruelty to a mule.

They are Robert R. Burrell, owner of the animal, 2422 I st. nw., and Thomas Payne, 1025 26th st. nw., driver of the mule.

Washington Humane Society Agent John Hudgins, complainant, said the mule had two open sores on its forelegs when he first saw it hauling trash at 15th and New York ave. nw., on September 23.

Burrell was charged with allowing a mule to be hired—at $3 per day—when he knew the animal was unfit for work. And Payne was charged with driving a mule that was unfit for work.

Tests Prove Roads Hurt Most by Heaviest Trucks

148 Feet of Cracks Produced by 16-Ton Load and 2100 Feet By 22-Ton Weight

LA PLATA, Md., Oct. 7 (AP). The heavier the truck load, the more damage it does to a highway.

That was the preliminary conclusion reported by engineers today after three months of tests on a guinea pig strip of road.

The effect of truck loads on highways has been a matter of long-standing dispute between truckers and engineers. The test was designed to settle it.

For three months, night and day, eight heavily-laden trucks have been shuttling back and forth, over the one-mile stretch of concrete in this southern Maryland pine country.

For three months more, the drivers will make their monotonous merry-go-round.

The test, on a blocked-off stretch of U. S. 301, south of Washington, is being sponsored by 11 States. The Highway Research Board, a Federal agency, is in charge.

The road was divided into four lanes, and trucks of varying weight and loads were assigned to separate lanes.

Azriel Taragin, project engineer of the Highway Research Board, said that during the first three months the lanes used by the heavier trucks showed more damage than the others.

He gave this breakdown:

Tandem-axled vehicles (two rear axles and eight tires) with loads of 32,000 pounds produced 148 feet of highway cracks with 73,000 trips over their section of the test strip.

Tandem-axles loaded with 44,800 pounds produced 2100 feet of cracks after 60,500 trips.

Single-axle trucks (one rear axle, four tires) carrying 18,000 pounds produced 75 feet of cracks in 118,500 trips.

Single-axles with 22,400 pound loads (the Maryland limit for that type) pounded out 358 feet of cracks in 117,500 trips.

'Tommy' Has Been Keeping Police Cars Rolling 27 Years

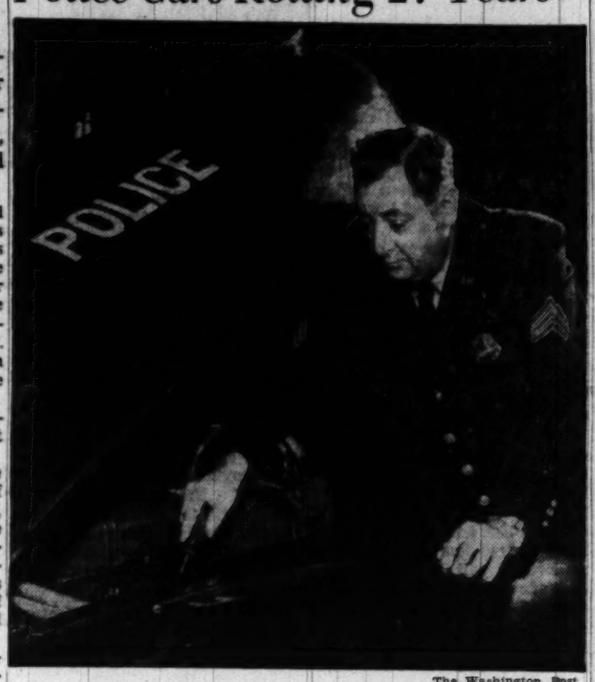

The Washington Post

Sergt. Guy S. Thompson checks the motor of a scout car

Keeps Fleet Going On Annual Run Of 3 Million Miles

By Alfred E. Lewis
Post Reporter

Metropolitan police scout cars and cruisers on round-the-clock schedules covered more than three million miles last year, and the guy that kept them going was Sergt. Guy S. Thompson.

"Tommy," as he's known to the force, is to the motor vehicles of the Police Department what a diagnostician is to the medical profession.

He's been on the force 27 years and working on police cars has been his sole assignment.

Tommy is a familiar figure to the town's cops, standing at the entrance to the police garage at 4th st. and Pennsylvania ave. and listening to balky engines as they drive in.

The policemen's ace auto repairman is a fast man at spotting trouble.

In fact, Tommy has done such a job in keeping police wheels rolling that Supt. Robert J. Barrett has recommended Thompson for a lieutenancy.

The 55-year-old mechanic is a bear for keeping his men on the street. If he thinks a policeman's car needs more than a half-hour's work, Tommy will send the cop out at the wheel of one of the five emergency cruisers he keeps in the garage at all times.

Tommy's fleet today is composed of 151 cars, scout cars, cruisers, patrol wagons and tow cranes and 110 motorcycles. He has an 11-man maintenance crew which also is responsible for other District government motor vehicles.

Some police car facts, Tommy will tell you:

Every car gets a grease job every 1000 miles, a new set of tires every 20,000 miles and a major overhauling every 50,000.

Funds permitting, the Police Department likes to replace a car when it has turned in over 100,000 miles.

Metropolitan policemen covered just about the same number of miles during the past two fiscal years. In the year ended last July 1, they rolled off 3,351,000 miles in cars and 792,196 on motorcycles. The year before the department recorded 3,231,000 auto miles and 712,281 motorcycle miles.

The police garage is equipped to handle every auto ailment except frame straightening and wheel aligning.

Tommy has been working under, over and round cars since he was a youngster. His father had an agency in Calverton, Va. for one of the first gasoline engines on the market.

The sergeant-mechanic came to the police department in 1923. He was assigned to No. 4 precinct where he was put to work in the department's old repair shop at 475 School street st. sw. and has been at it ever since.

His off-duty hobby: tinkering with gasoline engines.

Infantry Meeting Set

The Society of the Third Infantry Division will meet at 8 p. m., Wednesday, in the Willard Hotel, to formulate plans for the coming season.

Use Surveys Made of Area Expressways

By Sam Zagoria
Post Reporter

Just how attractive to motorists are expressways?

How far out of their way will motorists go to use them?

How many would use them if they were constructed along their travel routes?

These are questions on which road and traffic engineers have held stubborn and varying professional views. This week, the first step will be taken in Greater Washington to find the answer in terms of Shirley hwy.

Recently, the Virginia Highway Department in cooperation with the Regional Highway Planning Survey of Metropolitan Washington, questioned 17,000 motorists along Shirley hwy., asking them about where their trip began and whither were they bound.

Tabulations Revealing

Preliminary tabulations showed that many persons who, in theory, had no business on Shirley hwy. were using it daily. Such motorists as persons from Baileys Crossroads who had a direct route to Washington via Columbia pike were adding an extra mile on their trips just to use Shirley hwy. Some came even farther out of their way.

This spurred the United States Bureau of Public Roads and the Planning Survey to set up a similar origin and destination study along Columbia Pike. For two days, motorists will be interviewed at the rate of one a minute or faster—by Public Roads and Survey officials.

The Planning Survey's top brass, including Technical Director A. Clason Taylor, will turn out for the two-day stint. G. G. Persun of Public Roads will direct the entire project.

Other Surveys Going On

Public Roads is sponsoring similar surveys in 12 other metropolitan areas such as St. Paul, Minn.; Charleston, W. Va.; Houston, Texas; Columbus, Ohio and St. Louis, Mo., on the expressway question.

Since much highway planning is now underway, all the experts are anxious to find out how much emphasis should be placed on expressways.

In the past, the experts have felt that expressways would attract only those who would save time by using them; or just those in whose path they happened to fall; or would bring persons from miles away in addition because of the attraction of fast, unbroken travel; or persons who formerly shopped only in their own areas who now found it pleasant to shop in town.

Surveys such as the Columbia Pike one will help find out which school of thought should prevail, according to J. T. Lynch, chief of the Public Roads Highway Planning Survey Section. The end result will be the development of highways fitted to the indicated needs of motorists.

Alexandria Plan

City May Use Women for School Patrol

Traffic control of school crossings in Alexandria will be assigned to a group of 15 "patrolwomen" after January 1, if the City Council approves the idea.

City Manager W. Guy Ancell said yesterday he sent letters to all local parent-teachers associations asking them to make nominations for the new women's police force, in anticipation that the project would receive council approval.

The proposal, Ancell said, already has been approved by the city's traffic board. It would release for other duties 13 policemen now assigned to traffic control at school crossings each day.

The women would be paid $50 a month for 10 months a year, working no more than four hours a day on school days. Uniforms will be provided by the city. A similar plan is in operation in Montgomery County, Md.

If the project gets council approval, the new officers will be given extensive training before taking over their duties, Ancell said. They will be charged only with traffic control, and will not be deputized police officers, he added.

In asking each parent-teachers group to nominate three women each, Ancell laid out these qualifications: Applicants must be between 25 and 45 years of age, at least 5 feet 5 inches in height, weigh within 15 percent of "standard weight," and be physically fit. All appointees must also be high school graduates, Ancell said.

National Gallery Lecture Planned

Dr. Reynaldo dos Santos, president of the Portuguese National Academy of Fine Arts, will lecture on "Baroque Architecture of Portugal" at 4 p. m. Sunday, October 15, at the National Gallery of Art.

The National Gallery Orchestra, led by Richard Bales, will give a concert at 8 p. m. in the East Garden Court.

Beginning today the "picture of the week" will be "A Painter's Studio," by Louis Boilly. Daily talks on the painting will be given by Raymond S. Stites, curator of education, at 12:30 and 2:30 p. m. weekdays, and 2:30 and 6:30 p. m. Sunday.

The "tour for the week" is titled "Tides of Taste in Italy: Early 16th Century". The 11:30 a. m. tour will be led by Dorthea Nicholson, docent.

Capital Orchid Group Plans Annual Show

The National Capital Orchid Society will hold its third annual orchid show in the lobby of the American Security & Trust Co. building, 15th st. and Pennsylvania ave. nw., on October 28 and 29.

The show will be open to the public from 10 a. m. to 10 p. m. Saturday, and from 10 a. m. to 6 p. m. Sunday. Admission will be free.

Theft of Laundry From Line Costs Man 180 Days or $200

A 52-year-old clothes-line raider who dropped $22 worth of stolen laundry in a muddy alley, was sentenced to serve 180 days in jail yesterday or pay a $200 fine.

Municipal Court Judge George D. Neilson first thought of sentencing the man to wash the clean laundry he had dirtied.

But he changed his mind quickly after hearing Pvt. Carl Larsen testify about the defendant, Benjamin Ford, 139 Heckman st. se.

Ford recently was released from jail after serving 30 days for drunkenness, Larsen said.

The man was arrested in a comatose condition, with a half-filled bottle of "smoke" on the floor beside him, the policeman said.

"He's been drunk most of the year, your honor," Larsen said.

"That's enough," Judge Neilson interrupted. "I'd better sentence this man now before I hear any more."

Army Sergt. Belton Dill, 136 F st. se., watched Ford take $16 worth of clothes off his line, and chased Ford into his own house.

Later, Mrs. Stella Cooke, a Providence Hospital nurse, of 501 1st st. se., identified some of her clothes, recovered with Dill's in the alley.

'Is There a Negro Race?'

Dr. Mark Hanna Watkins of Howard University will speak on "Is There a Negro Race?" at an open forum at St. Peter Claver Center, 1513 U st. nw., Monday at 8 p. m.

Cavalcade to Launch Chest Drive Thursday

The Washington area Community Chest campaign is headed into a busy week.

The drive will officially open with the "Red Feather Cavalcade" on Thursday at 8:30 p. m. in Constitution Hall.

Other kick-off events with prominent speakers and entertainers on the agenda are getting headstart on Tuesday.

Gen. George C. Marshall, Secretary of Defense, will speak at the luncheon rally for Business-Employes Unit II in the Washington Hotel on Tuesday at 12:15 p. m.

$4,260,000 Goal Here

According to Hugh C. Duffield, general chairman of the campaign, General Marshall will direct his message to community chests throughout the Nation who have increased their local goals to include emergency appropriations for the Armed Forces.

GEN. M. H. SILVERTHORN
. . . acting commandant, USMC

The local federation raised its goal from $4,100,000 to $4,260,000 to meet the needs in the area.

Business II, under the chairmanship of Richard K. Lyon, attorney with Lyon & Lyon, is responsible for covering some 18,000 business and professional establishments with less than 15 employees. 600 workers are expected to attend the luncheon.

Off-duty needs of members of the Armed Forces will be reviewed by Maj. Gen. Merwin H. Silverthorn, acting commandant of the United States Marine Corps, at a dinner of Business-Employees Unit I to be held at 6:30 p. m. Tuesday in the Washington Hotel.

Has Second Highest Quota

Responsible for businesses with 15 or more employes, this unit has the second highest quota of the campaign—$1,658,800. John S. Hayes, WTOP vice president and general manager and chairman of Unit I, said the dinner will start the unit's solicitation campaign.

The second annual Red Feather Revue will be staged by the Red Feather Players of the Alexandria Community Chest at the Alexandria Recreation Center, Cameron and Harvard sts., Tuesday at 8 p. m. Alexandrians are expected to raise $81,000 toward the over-all federation goal.

With Patrick Hayes, of Hayes Concert Bureau, acting as master of ceremonies, the audience will see skits written by Mrs. Jay Walz, coauthor of "The Bizarre Sisters," and Irvin Shapiro of the Henry J. Kaufman Advertising Agency. Mrs. Newton F. McCurdey, professional singer and director, will direct the revue.

The Arlington Red Feather campaign opening dinner will be held at St. George Episcopal Church, 10th and N. Nelson sts. Campaign Chairman Charles R. Fenwick has announced that the usual door-to-door solicitation in the county will be concentrated on Wednesday and Thursday.

All these events will lead up to the grand opening, the "Red Feather Cavalcade," in Constitution Hall on Thursday at 8:30 p.m.

More than 16 acts will feature Washington's musical and dramatic talent. Mrs. John R. Steelman is the chairman of the Cavalcade.

Some of the highlights include: Eddie Gallagher, as "Chief Red Feather" and master of ceremonies; the Catholic University Glee club, Howard University Choir, National Press Glee Club, D. C. Keys Barbershop Quartet and Jack Morton's Orchestra. The embassies are planning an international flagpole dance and the Washington School of Ballet will present interpretations of two Mexican dances. President Truman is expected to attend the program.

Three Retired Capital Transit Veterans Reminisce as Utility's 'Alumni' Have Banquet

The Washington Post

OLD-TIMERS—Among the oldest members of the Capital Transit Quarter Century Club, holding its fifth anniversary dinner at the Mayflower Hotel last night, were these three who had been with the company more than 50 years. Left to right: John Fleming, former purchasing agent, with 56 years' service; Harry Crampton, former treasurer, with 54 years, and Montgomery Davis, former division superintendent of transportation, with 55 years. All three retired early this year

Fifty years ago H. D. Crampton had been at work for the old Capital Traction Co. four years, Montgomery Davis five years, and John Fleming six years.

Washington was just an "overgrown village" with a few important-looking buildings to establish it as the Nation's Capital. And people still talked about the spectacular fire three years before—on September 29, 1897—which nearly closed down Capital Traction's operations.

Last night the Quarter Century Club of the Capital Transit Co.—more than 940 members—met at the Mayflower Hotel for the club's fifth annual dinner.

And H. D. Crampton, 79, Montgomery Davis, 75, and John Fleming, 73, still talked about the fire.

"It was right where the District building is now," said Crampton. "The Traction Company had its offices and power plant there. And that night—September 29—there was a fire that destroyed the building and power plant."

"The cars used to operate by cables under the street tracks," Fleming said. "The cables, about an inch-and-a-half thick, were wrapped around big drums that were turned by steam engines. Of course, the fire burned all that out."

"So the next day," said Crampton, "we went out and bought horses.

Horses, and oxen and mules," he laughed, "and used them to pull the cars. Two horses on each car."

"Three horses to go up East Capitol Hill," Freming reminded.

Davis, who for the first seven of his 55 years with the streetcar line worked as a motorman, could recall that the job had little glamor.

"I knew everybody on my line, of course," Davis said. "Either by name or by their faces."

Davis, who lives at 711 13th ave., Takoma Park, retired March 1, 1950, as superintendent of payrolls. Fleming, of 1824 Kilbourne st. nw., started as an apprentice in the shops and retired as assistant secretary and director of purchases and stores—after 56 years' service plus — last March, too. Crampton, of 1323 21st st. nw., started as secretary to the treasurer and retired as treasurer—54 years' service plus—last April.

The Quarter Century Club, begun five years ago, last night added to its list 67 members who have served the company for 25 years. It has 632 members still at work for Capital Transit, and 315 members who are retired.

Fr. Reilly, 75, Dies; Noted Bible Scholar

BALTIMORE, Oct. 7 (AP).—The Rev. Wendell S. Reilly, S.S., 75, one of the best known sacred scripture scholars in the country, died today in a hospital where he had been a patient for two years.

Before his illness, Father Reilly had taught sacred scripture at St. Mary's Seminary here since 1911. He was the first priest in the United States to receive a doctorate in sacred scripture from the Biblical Commission in Rome.

A native of Quebec, Father Reilly was one of the founders of the Catholic Biblical Association of America. He also was the first editor of the Catholic biblical quarterly.

He was ordained in 1898 in Sherbrooke, Canada. Louis S. St. Laurent, premier of Canada, was father Reilly's cousin.

Funeral services will be held at the seminary Wednesday.

Funeral Rites Monday For Henry Gilligan

Funeral services for Henry Gilligan, 69, attorney and former member of the Board of Education, was held Monday at 2 p. m. at the Rhode Island Avenue Methodist Church. Burial will be in Cedar Hill Cemetery. Mr. Gilligan died Friday at Sibley Hospital of a heart attack.

The District Bar Association has named the following committee as honorary pallbearers: Chief Judge Bolitha Laws, Judge Jennings Bailey, Walter M. Bastian, Paul B. Cromelin, James A. Crooks, C. Clinton James, Godfrey L. Munter and Frank Van Sant.

Keep These Routes in Mind For Griffith Stadium Games

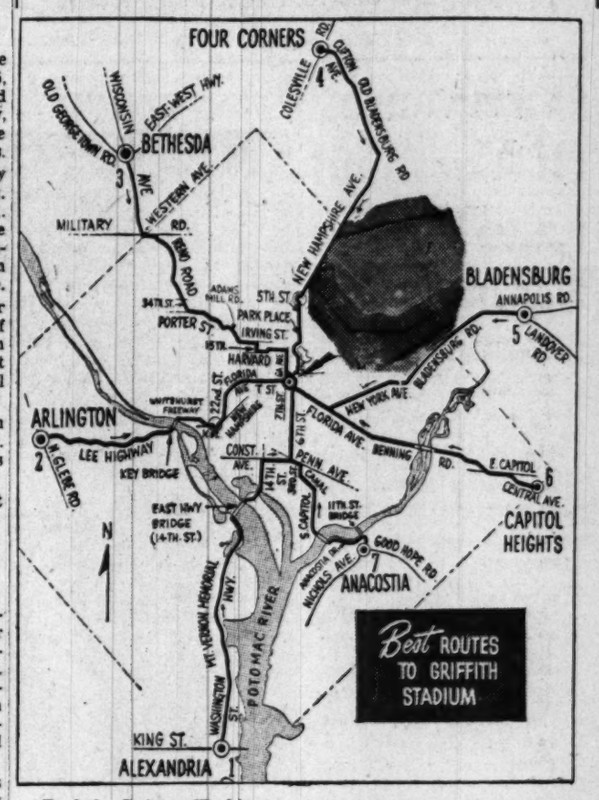

To help Greater Washington residents reach the Washington Redskins-New York Giants football game this afternoon at Griffith Stadium, TRAFFIC TRICKS presents these suggestions. They were developed from data of the Regional Highway Planning Survey of Metropolitan Washington. Save this for other times when you may want to reach the Stadium.

1. Residents of Alexandria, Va., should take this route—

From the intersection of King and Washington sts., take Washington through Mt. Vernon Memorial hwy., cross on the East Highway (14th st.) Bridge, continue up 14th, right on Constitution ave., left on 6th, left on Florida ave. to 7th. The average peak traffic time is 27.25 minutes for the 8.9 mile distance. On a Sunday afternoon, however, you should be able to save a few minutes.

2. Residents of the Cherrydale section of Arlington County, Va., should take this route—

From the intersection of Lee hwy. and N. Glebe rd., take Lee hwy., cross Key Bridge, right on Whitehurst freeway through K st. into Washington circle, half-way around and right on New Hampshire ave. for a block, left on 22d st., bear right into Florida ave. through T st. to 7th. Time: 24.75 minutes for the 5.6 mile distance.

3. Residents of Bethesda, Md., should take this route—

From the intersection of Wisconsin ave., Old Georgetown rd. and East-West hwy., take Wisconsin, left a half block on Western ave., right on Military rd., right on Reno rd. through 34th st., left on Porter st., right on Adams Mill rd., bear left into Irving st. nw., right on 15th st., left on Harvard st., right on Georgia ave. Time: 23.4 minutes for the 7.2 mile distance.

4. Residents of the Four Corners section of Montgomery County, Md., should take this route—

From the intersection of Colesville and Old Bladensburg rds., take Old Bladensburg, right on New Hampshire ave., right on 5th st. off Grant circle through Park pl., around the Reservoir on to 4th st., or 6th st. to parking space. Time: 23 minutes for the 8.5 miles.

5. Residents of Landover, Cheverly and Lanham, Md., should take this route—

From the intersection of Landover and Annapolis rds. in Bladensburg, take Annapolis rd., left on Bladensburg rd., right on New York ave., right on Florida ave. to 7th st. Time: 23.25 minutes for the 6 mile distance. Rhode Island ave. is shorter than the New York ave. route, but is slower.

6. Residents of the Capitol Heights section in Maryland should take this route—

From the intersection of Central ave. and the District Line, take Central ave., bear right into Benning rd., bear right into Florida ave. to 7th st. Time: 21.75 minutes for the 6.1 mile distance.

7. Residents of the Anacostia section of D. C., should take this route—

From the intersection of Good Hope rd. and Nichols ave., take Nichols, right just before the 11th st. bridge on to Anacostia dr., take a left on the drive to South Capitol st. bridge, cross and continue on South Capitol, left on Canal rd., bear right on 3d st., left on Pennsylvania ave., right on 6th st., left on Florida to 7th. Time: 16.25 minutes for the 5.2 mile distance. A left turn from 3d in to Pennsylvania is permitted in off-peak hours and all day Sundays.

MONDAY—How to save time getting downtown from Clarendon, Ballston and Brandon Village sections of Arlington County, Va.

Youth Sent To Hospital After Theft

Smallwood Edmond (Billy) Williams, jr., son of the pastor of the Bible-Way Church, was sent to a United States Public Health Service hosopital for drug addicts yesterday, after pleading guilty to the theft of a saxophone.

Police said the 21-year-old youth told them he had used heroin daily for the past year, and that he pawned the saxophone to get money for this purpose.

Municipal Court Judge George D. Neilson sentenced Williams to serve one year in jail, the maximum sentence for petty larceny, and recommended hospital treatment at the Public Health Service hospital in Lexington, Ky.

The saxophone was stolen September 17 from the ante-room of the church at 1130 New Jersey ave. nw., police said.

of 1328 Montello ave nw., was arrested Friday. His father, the Rev. Smallwood Edmond Williams, asked that his son receive a long enough sentence to be eligible for hospital treatment.

The Government hospitals will not accept persons for treatment unless they are sentenced to at least six months.

French Rearming Talks to Begin Here This Week

Negotiations on American aid to the French rearmament effort will begin here this week, it was learned yesterday.

Informal conferences will be held to discuss Franco-American differences over the rearmament of Western Germany and American financial help in the creation of 15 new French divisions.

Ambassador David K. Bruce has been called back from Paris for the talks. French Defense Minister Jules Moch, Finance Minister Maurice Petsche and Ambassador Henri Bonnet will take part.

Similar interim arrangement have been made with the British.

Taliaferro to Direct Cathedral Fund Group

Richard N. Taliaferro, vice president of the Loomis Sayles & Co., investment counsellors, has been appointed chairman of the Men's Special Committee of the 1950 campaign drive for Washington Cathedral. The campaign opens Monday.

On Taliaferro's committee are Dion S. Birney, Randolph G. Bishop, William R. Castle, H. Lawrence Choate, Walter B. Clarkson, Clark G. Diamond, the Rt. Rev. Angus Dun, Stirling Ely, Joshua Evans, jr., David E. Finley, William J. Flather, jr., J. Clifford Folger, C. C. Glover, jr., Harold Glover 3d, Ernest Greene, Nelson T. Hartson, Francis C. Hunter, David B. Karrick, C F. R. Ogilby, Robert C. Owers, Charles A. Robinson, H. L. Rust, jr., John A. Selby, Edwin B. Shaw, the Very Rev. John W. Seuter, A. Lloyd Symington, Corcoran Thom, Benjamin W. Thoron, Lloyd B. Wilson, sr., and Lloyd B. Wilson, jr.

Pastor Raps Easy Wedding Licenses Here

A prominent Washington minister yesterday sharply criticized the system whereby a marriage license can be obtained in the District and Maryland with only one of the partners present.

His statement came on the heels of the tragedy in which a young Marine committed suicide after taking out a Montgomery County license without his girl's knowledge, then was balked at the altar by the girl's unwillingness to marry him.

"It is incredible that in the District, and evidently also in Montgomery County, a man or woman can get a marriage license without both principals being present," declared the Rev. Carl Heath Kopf, minister of the First Congregational Church here.

"Two people who intend to live together for life ought to be able to find time to apply for a license together."

Seconded by Dr. Adams

This sentiment was seconded by Dr. William B. Adams, pastor of the Rockville Baptist Church, who refused to marry the Marine, although threatened with a knife.

The license-equipped Marine, Pfc. Clyde Thompson, 21, went to Dr. Adams' home Thursday night with Helen Johns, a 19-year-old stenographer of 1350 Fairmont st. nw., after Miss Johns said he threatened to kill her unless she married him.

The forced marriage balked by Dr. Adams, the Marine went to the Naval Communications Station at 3801 Nebraska ave. nw., where he is assigned to guard duty, and put a bullet through his head. He died early Friday at Bethesda Naval Hospital.

Said Mr. Kopf: "Many clergymen are confronted occasionally by an over-optimistic suitor, or suitoress, with license in hand and an unwilling and sometimes unknowing victim in the rear or far offing. This should not happen.

"There ought to be a law that both must apply in person, together. There is such a law in many States. If illness or distance prevents this, an affidavit should be required."

In the District not only is it permitted for one applicant to get the license but a third person, by signing required papers, can apply for and obtain it.

Maryland law also permits only one partner to apply for the license. In Virginia both applicants are required to appear.

Man Shoots Self Through Head; Condition 'Fair'

FREDERICK, Md., Oct. 7 (AP).—A well-dressed man shot himself through the head on a roadside near here—and lived to tell police about it, they reported today.

They said he identified himself as Dan Stearns, 62, and added that "the Marine inspection bureau in New York City can give you all the information about me you need."

Capt. Charles W. Magaha of the Maryland State Police said Stearns was found beside U. S. 40, about four miles west of here last night. A .32 caliber bullet was penetrating his right temple and emerged from his left eye. Magaha described him as expensively dressed. All identification labels had been ripped from his clothing. There were no cards in his pockets. His condition was listed as fair today.

GSA Will Observe Fire Prevention Week

A fire safety check of Federal buildings by a squad of building guards and surprise fire drills will be conducted by the General Services Administration during Fire Prevention Week, October 8 to 14.

Posters of the National Fire Prevention Association will be displayed in all Federal buildings.

Indian Novelist Raja Rao to Start Tour of U. S. Here

Raja Rao, an Indian novelist, who has been commissioned by UNESCO to write a book, "The Indian Way of Life", will arrive in Washington on Octotber 16 and begin a tour of the United States.

The tour, which he is making at the invitation of the Middle East Institute, will include a tentatively scheduled address here on October 18, when Rao is scheduled to discuss India's Impression of the United States.

Rao is founder of a well-known international center of cultural activities, "Chetana" in Bombay. He is the author of "Kanthapura" and "Cow of the Barricades."

Stoddert School Fair To Be Held Saturday

A fair, featuring pony and train rides, movies and grab bags for children, is to be held on the Stoddert School grounds, 40th and Calvert sts. nw., Saturday from 1 to 6 p. m.

The fair is sponsored by the school's Parent-Teacher Association. A snack bar, home baked goods and handmade articles also will be featured.

McClarrin Heads Public Relations at Howard

Otto McClarrin, publicity director of Howard University, has been appointed acting director of public relations for the school.

In his new post, McClarrin will have charge of publicity, alumni relations, fund-raising, and public relations. The appointment was made under Howard's reorganization program, which has reduced the number of major administrative officers reporting directly to the president of the university from 20 to six.

Legion of Valor Sets Meeting for Thursday

The Washington Chapter of the Army and Navy Legion of Valor will hold a meeting at 8:30 p. m. Thursday at the Adm. Robert E. Peary Ship of VFW, 1300 New Hampshire ave. nw.

Holders of the Congressional Medal of Honor, the Distinguished Service Cross and the Navy Cross are invited.

7-Week-Old Boy's Death Ascribed to Suffocation

Daniel E. Parks, 7-week-old son of Mrs. Maria Parks, died at 9 a. m. yesterday in Casualty Hospital, where he was taken after being found unconscious in his crib by his mother at their home, 2008 3d st. ne.

Dr. A. Magruder MacDonald, District coroner, issued a certificate of accidental death from asphyxia due to suffocation.

6 Japanese Officials To Study Civil Service

Six officials of the Japanese government are due to arrive here today for a three-week study of American's civil service system.

They are members of the National Personnel Authority of Japan. Dr. Catheryn Seckler-Hudson, chairman of the Department of Public Administration at American University, will be in charge of their study program.

The Weather Summary

Washington area: Today—Cloudy and mild, with some drizzle before noon and possibly some sunshine in the afternoon. Monday—Fair and cooler.

Maryland and Virginia—Overcast, with drizzle and some fog early this morning and possibly occasional sunshine during the afternoon. Monday—Fair and cooler.

Winds—Southeast, 10 to 12 miles hour.

Visibility—Fair, becoming good by afternoon.

Departures from normal yesterday—Accumulated excess of temperatures since January 1, 1950, 613 degrees; excess since October 1, 1950, 12 degrees. Accumulated excess of precipitation since January 1, .16 inches. Temperature one year ago this date—High, 76; low, 65.

Sun, Moon, Tides, River (EST)—Sun rises 6:11 a. m., sets 5:40 p. m.; moon rises 2:36 a. m., sets 4:17 p. m. Tides—High, 4:51 a. m. and 5:23 p. m.; low, 11:57 a. m. (Coast and Geodetic Survey). **Potomac River**—Clear at Great Falls (United States Engineers).

Temperature	H.	L.	Prec.	Temperature	H.	L.	Prec.	Temperature	H.	L.	Prec.
Abilene	82	70	...	Des Moines	71	54	.27	New Orleans	85	62	...
Albany	71	35	...	Detroit	77	55	...	New York	65	57	...
Albuquerque	78	55	...	Duluth	67	45	.06	Norfolk	80	63	...
Alpena	69	53	.08	El Paso	88	63	...	Okla. City	77	60	...
Asheville	71	41	...	Fort Worth	86	69	...	Omaha	69	51	.14
Atlanta	75	63	...	Galveston	85	74	...	Philadelphia	63	55	...
Atlantic City	64	61	...	Harrisburg	66	44	...	Phoenix	100	74	...
Baltimore	66	43	...	Houston	83	64	...	Pittsburgh	73	49	...
Billings	66	43	...	Hurricane	54	40	.13	Portland, Me.	58	31	...
Birmingham	79	53	...	Indianapolis	76	48	...	Portl'd, Oreg.	72	55	.12
Bismarck	...	38	...	Jackson	84	54	...	Raleigh	68	49	...
Boise	69	45	...	Jacksonville	80	67	...	Reno	77	39	...
Boston	61	53	...	Kansas City	73	55	.37	Richmond	65	50	...
Brownsville	89	74	...	Key West	87	77	...	St. Louis	65	58	.64
Buffalo	74	48	...	Knoxville	80	47	...	Salt L. City	63	32	...
Burlington	67	42	...	Little Rock	82	55	...	San Antonio	86	68	...
Charleston	66	60	...	Los Angeles	84	58	...	S. Francisco	83	50	...
Charlotte	73	49	...	Louisville	76	57	...	Savannah	76	55	...
Chattanooga	77	47	...	Memphis	78	59	...	Seattle	71	51	.02
Cheyenne	59	37	...	Meridian	83	55	...	Shreveport	86	58	...
Chicago	62	58	.97	Miami	82	74	.91	Tampa	93	66	...
Cincinnati	72	52	...	Milwaukee	60	57	.36	Vicksburg	...	...	...
Cleveland	76	52	...	Twin Cities	64	49	.09	Washington	69	51	...
Columbus	75	49	...	Mobile	82	57	...	Wichita	71	56	.01
Dallas	85	69	...	Montgomery	81	52	...	Wilton N. C.	76	61	...
Denver	70	45	...	Nashville	77	53	...				

In Memoriam

A booklet of 101 "In Memoriam" tributes suitable for publication is now available without charge. Remembrances for all members of the family and for friends are included. The booklet may be obtained at the front counter in The Post Building, by telephoning your request, or by writing to The Washington Post Classified Advertising Department, Washington 4, D. C.

Died

BABB, KATHERINE AMELIA. On Wednesday, October 4, 1950, KATHERINE AMELIA BABB, beloved wife of Col. Macker Babb of 3020 Tilden st. nw., sister of Harry Scherr of Huntington, W. Va., and Gertrude Babb of Keyser, W. Va. Services at Joseph F. Birch Funeral Home, 3034 M st. nw., Monday, October 9, at 9 a. m. Interment Arlington National Cemetery.

BAIRD, WILLIAM MURRAY. On Saturday, October 7, 1950, WILLIAM MURRAY BAIRD, aged 59 years, beloved husband of Nettie I. Baird. Funeral from the W. W. Deal Funeral Home, 4812 Georgia ave. nw., on Tuesday, October 10, at 11 a. m. Relatives and friends invited. Interment St. Mary's Cemetery.

BAUR, MARY LULU. On Saturday, October 7, 1950, at 6209 Walker Mill rd. se., MARY LULU BAUR (nee Atz), wife of Charles J. Baur, mother of Raymond F., Jacob H. and James E. Dougherty, sister of Mrs. Margaret Holle and Mrs. Katie Ragan. Prayers at Chambers Funeral Home, 317 11th st. se., on Tuesday, October 10, at 8:30 a. m. Mass in Mount Calvary Church at 9 a. m. Interment Arlington National Cemetery.

BOND, SAMUEL I. Suddenly, on Friday, October 6, 1950, at his home, 4604 Glenbrook rd., Bethesda, Md., SAMUEL I. BOND, beloved husband of Jane K. Bond, father of Elizabeth Jane, Mary Ellen, Andrew and James Bond, son of Mary Bond and the late Wiley Bond, brother of Mrs. Priscilla Mayola and Dorothy Bond. Remains resting at Bethesda-Chevy Chase Funeral Home of Robert A. Pumphrey, Bethesda, Md. Services at Our Lady of Lourdes Catholic Church, Bethesda, Md., Monday, October 9, where requiem mass will be offered at 10 a. m. Interment Cedar Hill Cemetery.

BRANCA, MATTHEW M. Suddenly, on Thursday, October 5, 1950, at his residence, 1122 G st. se., MATTHEW M. BRANCA, beloved son of Arsenio and Colomba Branca; brother of Mrs. Lena Pusateri, Mrs. Concetta Metallo and Pasquale J. Branca. Funeral from the above residence on Monday, October 9, at 9:30 a. m. Requiem mass at St. Peter's Church at 10 a. m. Relatives and friends invited. Interment Cedar Hill Cemetery.

BRITTON, SARAH M. On Thursday, October 5, 1950, at the residence of her daughter, 1255 North Buchanan st., Arlington, Va., SARAH M. BRITTON, beloved wife of the late Joseph F. Britton, mother of Mrs. Ella T. Goodhart, Mrs. Myrtle R. Covert, Mrs. Edith T. Loveless, Mrs. Charlotte T. Loveless, Dr. Henry C. Turner and Harvey E. Turner, and sister of Mrs. Louise M. Godfrey. Also surviving are 14 grandchildren and five great-grandchildren. Friends may call at the Ives Funeral Home, 2847 Wilson blvd., Arlington, Va., where funeral services will be held on Monday, October 9, at 2 p.m. Interment National Memorial Park.

CLARKE, NORTON OLIVER, SR. On Friday, October 6, 1950, NORTON OLIVER CLARKE, SR., of 1008 New Hampshire ave. nw., husband of Jennie D. Clarke and father of Mrs. Jeannette Tenny, Mrs. Edwina Poetker, Mrs. Marguerite Watson, George R. and Norton O. Clarke, jr., brother of Mrs. S. A. Quaites, Mrs. F. L. Hoffess and Mr. J. D. Clarke. Services at Chambers Funeral Home, 1400 Chapin st. nw., on Tuesday, October 10, at 10 a. m. Interment Washington National Cemetery.

CLEARY, DANIEL A. On Friday, October 6, 1950, at Emergency Hospital, DANIEL A. CLEARY, beloved son of the late Dr. Francis P. Usa and Nora E. Cleary, brother of Francis J. P. Cleary and the late Owen J. and the Rev. Vincent G. Cleary, O. P. Funeral from the Taltavull Funeral Home, 3619 14th st. nw., on Monday, October 9, at 8:30 a. m. Requiem mass at St. Martin's Catholic Church at 9 a. m. Relatives and friends invited. Interment Mount Olivet Cemetery. Please omit flowers.

CLEARY, DANIEL A. Washington Lodge, No. 15, B. P. O. Elks, will assemble at Taltavull's Funeral Home, 3619 14th st. nw., on Sunday, October 8, at 7:30 p. m., to exemplify the funeral ritual of the order over the remains of our late brother, DANIEL A. CLEARY. By order of WILLIAM H. CADE, Exalted Ruler.

Attest: L. M. YOUNG, Secretary.

CONNOLLY, JOHN J. On Saturday, October 7, 1950, at Casualty Hospital, JOHN J. CONNOLLY of 319 B st. se., beloved husband of the late Barbara E. Connolly, father of John P. Connolly, Mrs. Mary Tibbetts and Mrs. Barbara Schmidt. Funeral from the James T. Ryan Funeral Home, 317 Pa. ave. se., on Monday, October 9, at 10:30 a. m. Requiem mass at St. Peter's Church at 11 a. m. Relatives and friends invited. Interment St. John's Cemetery, Brooklyn, N. Y.

CORRIGAN, JOSEPH P. On Saturday, October 7, 1950, at Walter Reed General Hospital, JOSEPH P. CORRIGAN of 1618 16th st. ne., beloved husband of the late Mary C. Corrigan (nee Dolan) and father of James J. Corrigan, Mrs. Honora C. Parent and Mrs. Theresa J. Varcolik. Funeral from the above residence on Monday, October 9, at 8:30 p. m. High requiem mass at St. Anthony's Church at 9 a. m. Relatives and friends invited. Interment Mount Olivet Cemetery.

Died

CROUCH, JOHN W. On Thursday, October 5, 1950, JOHN W. CROUCH, beloved husband of Martha E. Crouch, father of Homer S. Crouch. Funeral from W. W. Deal Funeral Home, 4812 Georgia ave. nw., on Monday, October 9, at 11 a. m. Relatives and friends invited. Interment National Memorial Park Cemetery.

GARTNER, ANNIE NELSON. Suddenly, on Thursday, October 5, 1950, at her residence, 320 E. Diamond ave., Gaithersburg, Md., ANNIE NELSON GARTNER, beloved wife of Ernest C. Gartner, and daughter of Mrs. Rosabell Nelson Stup, and the late Edward Nelson, mother of Mrs. Rosabell G. Watson, Gaithersburg, and Mrs. A. Eleanor G. Maloney, Silver Spring, Md., sister of Mrs. Helen M. Funkhouser, Washington, D. C., three grandchildren, Ernest Forte, Rosalie and Glen Alan Sandison. Mrs. Annie Nelson Gartner will rest at the Funeral Home, 316 E. Diamond ave., where funeral services will be held Sunday, October 8 at 2:30 p. m. Interment Forest Oak Cemetery, Gaithersburg, Md.

GILLETT, LIEUT. THORNTON RICHARD. Son of Mrs. K. E. Gillett and brother of Donald M. Gillett, LIEUT. THORNTON RICHARD GILLETT, Class of Woodrow Wilson High, 1938. He attended the University of Maryland until entry into service. Reburial in Arlington National Cemetery on Monday, October 9, at 2 p. m.

GILLIGAN, HENRY. On Friday, October 6, 1950, at Sibley Hospital, HENRY GILLIGAN of 2304 1st st. nw., beloved husband of Bessie H. Gilligan, father of Mrs. Dorothy G. Bennett and Mrs. Margaret G. Harris, both of Washington, D. C.; brother of William Gilligan, Baltimore, Md., and Mrs. Mary Ann Carlyle of Baltimore, Md. Remains resting at the S. H. Hines Co. Funeral Home, 2901 14th st. nw. Services at the Rhode Island Avenue Methodist Church on Monday, October 9, at 2 p. m. Entombment Cedar Hill Mausoleum. Please omit flowers; make contributions to the Rhode Island Avenue Methodist Church Building Fund.

GOODRICK, RICHARD W., SR. On Friday, October 6, 1950, at Georgetown University Hospital, RICHARD W. GOODRICK, SR., of 441 North Nelson st., Arlington, Va., beloved husband of Emma Goodrick, father of Richard W. Goodrick, jr., Arlington, Va.; Wilson D. Goodrick of Milford, Del.; Forrest F. Goodrick of Washington, D. C.; Mrs. Paul E. Robertson of Arlington, Va., and Mrs. J. A. Henricksen of Washington, D. C. Also surviving are 11 grandchildren. Friends may call at the Ives Funeral Home, 2847 Wilson blvd., Arlington, Va., where funeral services will be held on Monday, October 9, at 3:30 p. m. Interment Columbia Gardens Cemetery.

GOURLAY, ROBERT STEWART. On Thursday, October 5, 1950, at his residence, 4301 Brookfield dr., Kensington, Md., ROBERT STEWART GOURLAY, father of Mrs. Catherine G. Fairall and Miss Agnes Gourlay, both of Kensington, Md., and Mrs. Margaret G. Volz of Washington, D. C., and brother of Alexander Gourlay of Washington, D. C.; Mrs. Agnes Cameron and Miss Mary Gourlay, both of Kensington, Md.; William and Thomas Gourlay of Scotland. Services at the S. H. Hines Co. Funeral Home, 2901 14th st. nw., on Monday, October 9, at 2 p. m. Interment Fort Lincoln Cemetery.

GREEN, KIRK M. On Thursday, October 5, 1950, KIRK M. GREEN, beloved husband of Louise (Engel) Green, father of Kirk Minor and son of Louise M. Green. Services at the S. H. Hines Co. Funeral Home, 2901 14th st. nw., Monday, October 9, 3 p. m. Relatives and friends invited. Interment Fort Lincoln Cemetery.

GREENSTREET, EMMA R. On Friday, October 6, 1950, EMMA R. GREENSTREET, beloved sister of Judith M., Eunice, Benjamin H. and Temple B. Greenstreet. Funeral from the W. W. Deal Funeral Home, 4812 Georgia ave. nw., on Monday, October 9, at 1 p. m. Relatives and friends invited. Interment Glenwood Cemetery.

HALL, ROBERT J. On Tuesday, October 3, 1950, ROBERT J. HALL of 763 10th st. se., husband of Anna Marie Hall; father of Patricia S. Hall; son of Charles J. and Mary Hall; brother of Mrs. Mary Galley of Casper, Wyo., and Mrs. Helen Cover of Thermopolis, Wyo. Prayers at Chambers Funeral Home, 517 11th st. se., on Monday, October 9, at 8:30 a. m. High mass at St. Peters Church, 2d and C sts. se., at 9 a. m. Interment Arlington National Cemetery.

HURDLE, JAMES R. On Wednesday, October 4, 1950, JAMES R. HURDLE of 247 12th st. se., beloved son of James R. and Mary E. Hurdle, brother of Elmer and Thomas Hurdle, Mary E. Barnes, Katie Wassman and Alice M. McDonald. Friends may call at the Robert A. Mattingly Funeral Home, 131 11th st. se., where services will be held on Monday, October 9, at 12:45 p.m. Relatives and friends invited. Interment Arlington National Cemetery.

JARBOE, JAMES F. On Friday, October 6, 1950, JAMES F. JARBOE, husband of Elizabeth M. Jarboe (nee Fowler), father of James R. and Robert G. Jarboe, brother of Mrs. Edna Cook, Mrs. Gertrude Watts, Austin and Elwood Jarboe, Mrs. Helen Roland and Mrs. Louise Scott. Friends may call at his sister's residence, 510 6th st. sw., where services will be held on Monday, October 9, at 2 p. m. Relatives and friends invited. Interment Glenwood Cemetery.

JOHNSON, PHILMORE E. On Saturday, October 7, 1950, at the Washington Sanitarium, PHILMORE E. JOHNSON, beloved husband of Ruth M. Johnson, father of Donald M. Johnson and brother of Mrs. W. C. Hixenbaugh, Mrs. Walter B. Wilson, Mrs. Cora Shumate and W. Raymond Johnson. Friends may call at the Takoma Funeral Home Temporary Chapel, 276 Carroll st., Takoma Park, D. C. Services at the Takoma Lutheran Church, corner 7th and Dahlia sts., on Tuesday, October 10, at 9:30 a. m. Interment in Old Stone Church Cemetery, Fort Defiance, Va.

Died

JONES, LACY VALANTA. Suddenly, on Thursday, October 5, 1950, at her residence, 1419 18th st. se., LACY VALANTA JONES, beloved wife of James E. Jones and mother of M/Sergt. Rolland E. Jones, U.S.A., and sister of Mrs. Josephine E. Robinson, Mrs. Grace Novack and Alonzo Jones of Washington, D. C.; Mrs. Bessie Wescott and Preston Jones of Atlantic City, N. J., and Mrs. Elsie Jones of Arlington, Va., and beloved friend of George Burroughs. Friends may call at the Lee Funeral Home, 4th st. and Mass. ave. ne., where services will be held on Monday, October 9, at 12:30 p. m. Interment Cedar Hill Cemetery.

MOORE, THEODORE A. Suddenly, on Friday, October 6, 1950, THEODORE A. MOORE of 5810 5th st. nw., beloved brother of Mrs. Elsie P. Linton and Miss Alice S. Moore, both of Washington, D. C., and Mrs. Florence M. Wynne of Winnetka, Ill. Remains resting at Hysong's Funeral Home, 1300 N st. nw., where services will be held on Tuesday, October 10, at 10:30 a. m. Relatives and friends invited to attend. Interment Arlington National Cemetery.

PHILLIPS, ARTHUR E. On Friday, October 6, 1950, at Providence Hospital, ARTHUR E. PHILLIPS of 511 C st. ne., beloved husband of Emma M. Phillips, brother of E. Lawrence Phillips, Mrs. Emma Stehlin and Mrs. Viola Wilson. Friends may call at the Lee Funeral Home, 4th st. and Mass. ave. ne., where services will be held on Monday, October 9, at 1 p. m. Interment Fort Lincoln Cemetery.

POSTON, PHILANDER D. On Thursday, October 5, 1950, at Ormond Beach, Fla., PHILANDER D. OSTON, beloved husband of Aurora M. Poston, formerly of Silver Spring, Md. Mr. Poston rests at the Warner E. Pumphrey Funeral Home, 8434 Georgia ave., Silver Spring, Md. Notice of services later.

REILLY, THE REV. WENDELL S., S. S. On Saturday, October 7, 1950 in Jenkins Memorial Hospital, Baltimore, Md., the REV. WENDELL S. REILLY, S. S., of the faculty of St. Mary's Seminary, Roland Park, Baltimore. Solemn pontifical mass of requiem in the Seminary Chapel on Wednesday, October 11, at 10 a. m. Interment St. Charles' College Cemetery.

RIEZENSTEIN, SIDNEY H. On Friday, October 6, 1950, at George Washington University Hospital, SIDNEY H. RIEZENSTEIN, beloved husband of Edna G. Riezenstein and stepfather of Charles and James Newman and Mrs. Edward Dulcan. Friends may call at Gawler's Chapel, 1756 Pennsylvania ave. nw., where services will be held on Sunday, October 8, at 10:30 a. m. Interment Washington Hebrew Congregation Cemetery.

SMITH, OSCAR H., SR. On Friday, October 6, 1950, at Homeopathic Hospital, OSCAR H. SMITH

Dugan to Call for New Gambling Inquiry If Commission Can Unearth Added Evidence

Prospects of a new grand jury investigation of gambling in Arlington County were raised yesterday by Daniel A. Dugan, chairman of the Arlington County Board.

Dugan said he would call for a grand jury probe if a special police investigating commission, appointed last May, uncovers "any heretofore-undisclosed information about gamblers" at a closed conference with county board members next Friday night.

The conference was set at the regular meeting of the county board yesterday, after board members were informed the Police Commission is continuing its investigation. The group already has submitted one detailed report on the police department.

County Manager A. T. Lundberg was severely criticized in the earlier report. He told the board yesterday he was not ready to comment because he understood the commission was still active, "with or without the sanction of the board."

E. J. Steger, chairman of the three-man police investigating commission, told the board his committee was continuing its probe because it "never had been discharged." He said his commission would "definitely" complete its investigation by next Friday.

Dugan told Steger: "If you have any new evidence, I intend to submit it to the Circuit Court and ask for a grand jury investigation."

In its first report, the commission made numerous references to a grand jury investigation in 1947, when the jurors reported no evidence of collusion between gamblers and high police officials. It made no mention of other gambling activities, if any, in the county.

Referring to the original report, Board Member F. Freeland Chew said it seemed to be "mostly an attack on the county manager instead of a constructive criticism of the police department."

Serving with Stegar on the investigation commission are Joseph Leib and Vic Gauzza, jr.

D. C. Crime Probers' Staff Forced to Leave City

There's no room in Washington for a House committee investigating District crime—so the staff has moved to New York.

The transferred staff is that of the House District Committee's crime investigating subcommittee, headed by Representative James C. Davis (D., Ga.).

The staff had office space on the fourth floor of the Old House Office Building. The space has now been taken over by employes of another House subcommittee.

A House District Committee aide explained there was no other space available for the Davis investigating staff here.

As a result, the staff, headed by Counsel Hyman I. Fischbach, New York attorney, was instructed to complete the job of preparing a subcommittee report in New York.

The committee earlier this year heard sensational testimony about Washington gambling, bottle clubs, bail practices, and about conflicts in the Metropolitan Police Department high command.

Hartle to Address Women Democrats

Gen. Russell P. Hartle, USA (ret.), Hagerstown, Md., Democratic candidate for the Sixth Congressional District, will be principal speaker at a meeting of the Montgomery County Women's Democratic Club, Tuesday at 8 p. m. in Jesup Blair Community House, Georgia ave. and the District Line.

All women candidates on the Democratic slate for county and State offices from Montgomery County will be guests. The meeting is open to all Democratic women, Mrs. Anna H. Roach, president, announced.

Bandit Seeking A Smoke Holds Up Grocery for $35

A bandit who wanted a smoke last night held up a District Grocery store at 656 9th st. ne. He got about $35, then remembered what he had also come in for, and got a pack of cigarettes and some matches.

Rubin Moskowitz, 47, proprietor of Ann's Market, was getting ready to close when a man entered and asked for a pack of matches. When Moskowitz turned back from his shelves, he found himself looking into the barrel of a .45 caliber automatic pistol, he told police.

He dropped the matches and followed the bandit's instructions to give him the money from the cash register. The "customer" started to walk out with the cash, then turned back and asked Moskowitz for a pack of Chesterfields and the matches he had asked for originally.

Moskowitz was alone in the store. The holdup man was described as a Negro, about 25 years old, wearing a white jacket and a felt hat.

You Don't Have to Dream About "A New Piano from Campbell's" . . . You Can Actually Get One for

Only $9.50 a month!

We've been told that to have "a new piano from Campbell's" in one's home is something considered in the nature of a *goal*. Actually, however, it's relatively simple and very inexpensive. You simply come in, choose the new piano you want, and arrange to have it delivered on the popular

Campbell Rental-Purchase Plan

Under this Plan, you pay as little as $9.50 per month rental. When you decide to make your "adopted" new piano a permanent member of your family, *all* rentals paid are applied to its purchase price. It's that easy. Come in tomorrow and make your selection . . . let us place "a new piano from Campbell's" in your home this week!

Come to Campbell's 3rd Floor
Ask Mr. Leonard for details

Only At The Campbell Music Company

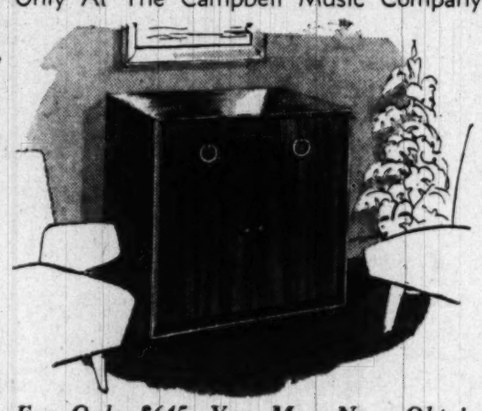

For Only $645, You May Now Obtain Immediate Delivery Of

The FISHER "Allegro"

World's Finest Reproducing Instrument

In less than five minutes, you can demonstrate to yourself that no radio-phonograph made can compare with the Fisher in tone, resonance and absolute fidelity of reproduction! Bring in your favorite record (the Fisher plays all 3 kinds, of course) and *hear for yourself* how much more satisfying it sounds on the Fisher! As an AM-FM Radio, too, the Fisher is beyond compare. The dual coaxial speaker (15" and 5") reproduces with complete fidelity, any sound the human ear is capable of hearing. And the exclusive Fisher Dynamic Range Expander (optional equipment) restores to their original brilliance, the most soul-stirring crescendos! No "pinched" sound ever emanates from the Fisher! Come in and hear it!

Radio Dept., 2nd Floor

A BETTER NAME FOR MUSIC... Campbell's

1108 G Street N.W. District 8464

How Easy Is "Easy to Pay?"

Back in the twenties, one of the most widely quoted advertisements was headed: "They laughed when I sat down to play." This ad was for a mail-order course in piano playing, and there being no F.T.C. to police advertising for truthfulness in those days, the reader was assured that he (or she) could take the course and, in a matter of hours, rival Paderewski!

Here at Campbell's we promise you no such miracle when we tell you that "it's easy to learn to play the Hammond Organ." But it is a fact that Hammond has so simplified organ playing that no previous musical training is required to make almost any one a fairly proficient organist . . . at least proficient enough for satisfying self-entertainment.

It's a matter of mechanics, pure and simple. On the Hammond, you can strike one key . . . and cover 5 octaves. If you know only one tune, you can play it over and over on a variety of "instruments" . . . simulating the music of trumpet, clarinet, saxophone, tuba, oboe, chimes, bells, or drums. Even a one-finger "musician" can do pretty well on a Hammond. All this is by way of explaining exactly what we mean when we say "it's easy to learn to play the Hammond Organ." I wouldn't want you to think we're promising you a career as a concert organist after three lessons.

On the other hand, I know of no other instrument that can be so quickly learned. Hammond is doing as much to encourage "home made" music . . . the backbone of our musical culture . . . as any other group in America!

Earl Campbell

EARL CAMPBELL

ONLY AT THE CAMPBELL MUSIC COMPANY

No Gift Will Contribute More to Your Child's Sense of Security than a Glorious

STEINWAY PIANO

"Instrument Of The Immortals"

Did You Know That You Can Purchase A Genuine Steinway Vertical for As Little As $1375?

You may be among those who, while acknowledging the advantages of owning a Steinway, have thought of this as a goal, rather than as a benefit to be enjoyed immediately. If so, it will come as a pleasant surprise to learn that a genuine Steinway Vertical . . . a Steinway in every sense of that honored name . . . can be purchased today for as little as $1,375. It is difficult to imagine a gift that can contribute more to the life-long happiness and contentment of your child or children. A little girl (or a little boy) who has *"grown up with"* a Steinway, enjoys a feeling of her home's *rightness* and *permanence* not given to less fortunate children. She formulates, for herself, a standard of values that will never leave her. And the glorious tones her chubby little fingers will inspire on first contact with the Steinway's gleaming keyboard, will instill a love of music that will brighten and enrich all her days!

Campbell's, *Washington's only* authorized Steinway Dealer, believes that with your own Steinway safely in your living room, you need never worry about purchasing a piano . . . *not during your lifetime, nor your children during theirs!*

Ask About Our Rental-Purchase Plan.

The Steinway is on display in the Piano Salon on Campbell's 3rd Floor. Will you come in and play *"The Instrument of the Immortals"* tomorrow?

A BETTER NAME FOR MUSIC... Campbell's

1108 G Street N.W. District 8464

Featured at The Campbell Music Company

The World's Great Music at Your Elbow! See the New

Magnavox "CHAIRSIDE"

Combination AM-FM Radio and 3-Way Automatic Phonograph

Only $249.50

Are your quarters limited? Then you will be glad to know that you can now enjoy the finest in musical entertainment without further crowding your living room! The handsome new MAGNAVOX "Chairside" is a marvel of space-saving design, yet its smartly styled, authentic mahogany-finish Chippendale cabinet houses a superb MAGNAVOX AM-FM radio, 3-way Automatic Phonograph and a concert-size 12-in Dynamic Speaker!

Immediate delivery guaranteed if you order right away. Ask for details of Campbell's convenient, dignified, time-payment plan.

Radio Dept., 2nd Floor

A BETTER NAME FOR MUSIC... Campbell's

1108 G Street N.W. District 8464

Only at The Campbell Music Company

This Splendid Piano Is Extremely Low Priced Yet It's Quality Is Guaranted by Campbell's

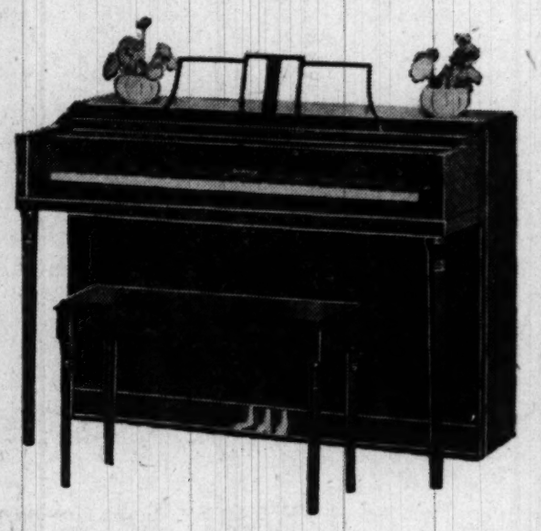

THE *Gulbransen*

"VICEROY" Spinet Piano

ONLY $545*

You might find it hard to believe that, in these times, Campbell's can offer a piano at such a low price that measures up to our high quality standards. Yet the Gulbransen "Viceroy," priced among the most inexpensive, is a *quality* piano that Campbell's is happy to warrant.

You'll enjoy the responsive action of this 88-note instrument and the sensitive control of its 3 brass pedals. The tone is really remarkable. The cabinet, as you can see, is timelessly handsome, and, in over-all dimensions, the Gulbransen "Viceroy" is suitably sized for your own living room.

You may have a Gulbransen "Viceroy" delivered to your home for only a modest down payment and dignified terms can be arranged to suit your own individual convenience. Why not come in and order yours tomorrow?

**Bench Optional at Additional Cost.*

A BETTER NAME FOR MUSIC... Campbell's

1108 G Street N.W. District 8464

FEATURED AT THE CAMPBELL MUSIC COMPANY

For Fine, Clear-Picture Television, Campbell's Heartily Recommends These Splendid, Modestly Priced

RAYTHEON

TELEVISION RECEIVERS

THE "MOZART"
$329.95

This beautifully and authentically-styled Sheraton mahogany cabinet houses what we believe to be one of the finest, most trouble-free T-V Receivers yet produced. Large 16" Glareless Rectangular tube picture; the easiest and simplest sort of tuning; 20-tube chassiss plus 2 rector tubes; Alnico accoustically-adjusted speaker and powerful built-in antenna. A really beautiful piece of furniture, built by master craftsmen . . . and a superb Television Receiver, too!

In the clear, distortion-free, brilliant pictures of these great Raytheon Receivers, you see the fruit of 25 years of outstanding electronic achievement. Campbell's is proud and happy to be able to offer these fine sets for immediate delivery . . . at prices that are remarkably low for such high quality! Come in tomorrow and make your choice.

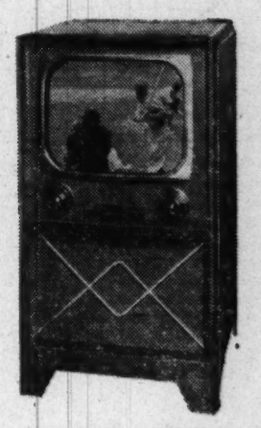

THE "SILVER ANNIVERSARY"
$289.95

Here in a compact Console of fine, hand-rubbed mahogany finish, is a 16-inch Glareless Rectangular Tube T-V Receiver of unsurpassed excellence. The famous Ray-Dial tuner makes it easy to get the station you want when you want it . . . and brings out a brilliant distortion-free picture, without glare and sharply in focus. Extra long-range sensitivity is a Raytheon feature; built-in aerial is powerful and effective. A remarkable value!

One-year warranty (not just 90 days) **is standard on all Raytheon TV Receivers.**

REPLACEMENT OR A REFUND OF MONEY — Guaranteed by Good Housekeeping — IF NOT AS ADVERTISED THEREIN

NOTE: Proposed Excise Taxes on T-V Receivers Are Not Yet in Effect . . . Dignified Installment Terms Cheerfully Arranged. Ask For Details.

A BETTER NAME FOR MUSIC... Campbell's

1108 G Street N.W. 2nd Floor, T-V Salon District 8464

Bankers to Get Award for Aid In Bond Drive

By S. Oliver Goodman

The D. C. Bankers Association will receive the Treasury's Award of Merit in recognition of support given to the Savings Bonds Independence Drive.

Addison

Local bankers sold $3,700,000 or nearly 40 percent of the $9,382,000 Seris E bonds that put the District at 125.1 percent of its 7½ - million-dollar quota.

Francis G. Addison, jr., president of Security & Savings Commercial Bank, served as chairman of the banking section during the bond drive.

Edward C. Baltz, chairman of the D. C. Savings Bond Division, will make the presentation at the fall meeting of the bankers' group tomorrow night in the Mayflower. Hulbert T. Bisselle, association president, will receive the citation.

The bankers will hear Dr. Charles C. Tansill, professor of American history and diplomacy, Georgetown University Graduate School.

A reception for guests and bank heads will precede the meeting and a buffet supper will follow. Walton L. Sanderson is in charge of arrangements.

WHO'S NEWS: George Link has resigned as assistant secretary of Acacia Mutual Life Insurance Co. to become associated with the Chester R. Jones Agency of the State Mutual Life Assurance Co. . . . Boyce Morgan, Washington, has been elected vice president of the Direct Mail Advertising Association . . .

Link

Willis C. Baker has been promoted to general traffic manager of National Airlines . . . H. N. McMenimen, jr., has been named eastern regional sales manager of General Electric Co.'s air-conditioning department . . . Mrs. Inez M. DeVille, associate editor of the Baltimore & Ohio Magazine, has been elected president of the National Association of Railroad Women . . . William J. Sheehan has rejoined Doremus & Co. as a vice president . . . George M. Ferris of the investment firm bearing his name has returned from a vacation in New Hampshire.

FOR WOMEN ONLY: The YWCA yesterday announced a new 10-week course on "Investments for Women" to be held Monday nights. Principal lecturer will be Thomas Trevvett, analyst and investment counselor with the investment house of Auchincloss, Parker & Redpath for 30 years.

RECOVERY, A 7.8 percent upsurge in September sales of Peoples Drug Stores, Inc., nearly wiped out an eight-month recession. Last month's sales, bolstered by extensive promotional efforts, totaled $3,972,326, for a gain of $286,055 over the same 1949 month. The upturn ocrurred in the face of one less store in operation during the month. For the first nine months of this year sales aggregated $33,676,480, for a dip of only 0.8 percent as compared with the corresponding 1949 period.

SAVINGS-LOAN FIELD: Yesterday marked the forty-third anniversary of the Columbia Federal Savings & Loan Association, which reports assets now exceed 17 million dollars . . . Oriental Building Association and American Building Association both now have savings insurance on accounts up to $10,000, as supplied by the Federal Savings and Loan Insurance Corp.

SHARP RISE: The Association of American Railroads reported the Class One lines had an indicated net income of 96 million dollars in August—nearly two and one half times the 39 million dollars earned in the same month a year ago. The tabulation, based on reports from all the Class One carriers, showed an estimated net for the first eight months of this year of 366 million dollars compared with 242 million dollars in the corresponding period of 1949.

BANK EARNINGS: The country's 5000 national banks recorded profits totaling $407,000,000 in the first half of 1950, a 29-million-dollar increase over the first half of last year, the Comptroller of the Currency reported. That was equivalent to a return of 8.68 percent per year on capital funds. Dividend payments on common and preferred stock in 1950's first half totaled 103 million dollars, a 6-million-dollar increase over the comparable period in 1949. This reflected a 3.33 percent return on capital funds, Comptroller Preston Delano said. Capital accounts were increased 166 million dollars by paying out only about 38 percent of net earnings in dividends.

MEETINGS: Business groups list meetings for this week as follows:

Auditors Section, D. C. Bankers Association, Thursday night in Burlington Hotel; a program dealing with preservation of bank records.

D. C. Chapter, American Society of Chartered Life Underwriters, Wednesday luncheon in Willard Hotel; speaker: Ernest L. Poyner on "Life Insurance Needs as I See Them."

National Association of Retail Ice Cream Manufacturers, October 10-12 in Mayflower Hotel.

Washington Chapter, National Association of Cost Accountants, Monday night in Willard Hotel; speaker: E. Franklin Oder on "Overhead—Analysis."

Quotations on N. Y. Stock Exchange

By The Associated Press

Total sales today 970,000 shares; previous day 2,360,000; week ago closed; month ago closed; year ago 540,890; two years ago 189,850; Jan. 1 to date 386,924,783; 1949 to date 183,967,073; 1948 to date 229,984,982.

Dow-Jones Stocks

NEW YORK, Oct. 7 (U.P.)—

	Open	High	Low	Close	Net ch.
30 ind.	231.73	232.26	231.29	231.81	+0.07
20 rails	69.75	69.96	69.57	69.72	+0.07
15 utils.	40.17	40.80	40.73	40.78	+0.08
65 stks.	83.65	83.84	83.49	83.66	+0.07

Transactions in stocks used in averages today: Industrials, 63,900; railroads, 49,000; utilities, 8800; total, 121,700.

	Sales Add 00	High	Low	Close	Net Change
ABBOTT L	9	44½	44¼	44½	— ¼
ACF Brill	2	4¼	4	4¼	
Acme Sti	3	26¼	26¼	26¼	
Adams Exp	8	23¾	23⅝	23¾	+ ⅛
Admiral Cp	42	32⅞	32	32¾	+ ⅛
Affil G Eq	7	10⅛	10⅛	10⅛	— ⅛
Air Reduct	20	25⅜	25	25	— ⅛
Aldens	2	21	21	21	
Alleghany Cp	24	3⅜	3⅛	3⅛	
Alleghany pf	27	75⅜	74⅞	75¾	+ 1⅜
Alleg L Stl	6	37⅛	37⅛	37⅛	+ ⅛
Allied Chem	9	57¾	57½	57½	— ⅛
Allied Kid	1	22½	22½	22½	— ⅛
Allied Mills	2	29	29	29	— ⅛
Allied Strs	10	42⅞	42½	42⅝	+ ⅛
Allis Chal	51	38¾	38	38⅜	+ ⅛
Allis Ch pf	1	88½	88½	88½	— ⅛
Alum Ltd	12	81⅛	80⅝	81⅛	+ ⅛
Am Airlines	22	11	10⅞	11	
Am Bk Note	2	18½	18½	18½	+ ⅛
Am Bosch	5	14	13¾	13¾	
Am Br Shoe	8	37¾	37⅜	37⅜	
Am Broadcast	14	11⅝	11½	11½	
Am Cbl & Rad	34	6¼	6	6¼	
Am Can	6	104	104	104	+ ⅛
Am Car & F	2	31⅜	31⅜	31⅜	
Am C&F pf	2	75	74	75	
Am Ch&Chi	2	27½	27½	27½	+ ⅛
Am Chicle	2	44¼	44¼	44¼	
Am Colority	2	20⅜	20⅜	20⅜	
Am Cryst S	22	24¾	24¼	24¼	+ ⅛
Am Cyan	82	72⅛	70¾	72¼	+ 2
Am Cyan pf B	1	111	111	111	— ½
Am Distill	5	49¼	48⅜	49¼	+ ⅛
Am Encaus T	5	6⅛	6⅛	6⅛	
Am Europ	1	22¼	22¼	22¼	+ ⅛
Am Export L	4	18¼	18¼	18¼	+ ⅛
Am & FP 7 pf	2	91¾	91¾	91¾	+ ⅛
Am & FP 6 pf	5	78¼	77¼	78¼	+ ⅛
Am & FP 2 pf	12	15⅛	15	15	+ ⅛
Am Gas & El	2	50	50	50	
Am Hide&L	3	6⅛	6⅛	6⅛	
Am Home Pd	3	30⅜	30⅛	30⅛	+ ⅛
Am Ice	4	7⅞	7⅞	7⅞	
Am Ind	1	13⅜	13⅜	13⅜	+ ⅛
Am Inv Ill	16	24¼	23⅝	23⅝	+ ⅛
Am Loco	14	16⅝	16⅜	16⅜	+ ⅛
Am M & Fdy	5	15⅛	15	15⅛	+ ⅛
Am Mch & Met	6	10	9⅞	10	+ ⅛
Am Met Prod	7	18⅛	18⅛	18⅛	+ ⅛
Am Nat Gas	7	28⅛	28⅛	28⅛	+ ⅛
Am Pw & Lt	51	17	16⅞	17	+ ⅛
Am Rad St S	61	13⅜	13⅜	13⅜	+ ⅛
Am Saf Raz	4	7¾	7¾	7¾	+ ⅛
Am Seating	1	45⅛	45⅛	45⅛	+ ⅛
Am Ship Bld	1	50	49½	50	+ ⅛
Am Smelt	4	65⅜	65⅛	65⅜	+ ⅛
Am Snuff	2	40⅜	40⅜	40⅜	+ ⅛
Am Stl Fd	11	31⅛	31⅛	31⅛	+ ⅛
Am Stove	5	11⅝	11⅝	11⅝	+ ⅛
Am Sugar	5	56	55¾	56	
Am Sug pf	1	135	135	135	+ 1
Am Sum Tob	1	20	20	20	
Am Tel & Tel	15	151⅜	151¼	151⅜	+ ⅛
Am Tobacco	19	66¼	66¼	66¼	+ ⅛
Am Viscose	4	102	100¼	100¼	—1¾
Am Wat Wk	5	9⅜	9⅜	9⅜	— ⅛
Am Woolen	10	33¾	33¼	33½	+ ⅛
Am Zinc	7	14	13⅜	13⅜	— ⅛
Anacon Cop	24	35¾	35⅛	35⅜	+ ⅛
Anchor H Oil	8	23⅜	23⅛	23⅜	+ ⅛
Ander Clayt	1	68¾	68¾	68¾	+ ⅛
And Pri Oil	56	32⅜	32⅛	32⅜	+ ⅛
Armco Stl	46	45	44	45	+ 1⅛
Armour & Co	24	10⅜	10¼	10¼	— ⅛
Artloom Cpt	1	12	12	12	
Ashl Oil	15	25¼	25	25⅛	+ ⅛
Ashl Oil pf	7	27	27	27	
Assd Dry G	9	19⅜	19½	19⅜	+ ⅛
Assoc Inv	1	52¼	52¼	52¼	— ⅛
Atchison	4	134½	133	133	—1
A T & T Inc	2	144¾	143⅝	143⅝	+ ⅛
Atl Cst Line	2	57	57	57	
Atl G & W I	2	77¼	77	77	— ⅛
Atl Refin	62	62¼	60⅝	62	+1¼
Atlas Cp	9	24¼	24⅛	24⅛	— ⅛
Atlas Imp	1	30½	29⅝	30½	+ ⅛
Atlas Tack	1	25⅞	25⅞	25⅞	
Aust Nich	18	8⅜	8⅜	8⅜	+ ⅛
Aust N pf	1	15⅝	15⅝	15⅝	+ ⅛
Autocar	6	7¾	7¾	7¾	
Avco Mfg	41	8¼	8⅛	8⅛	— ⅛
Avco M pf	1	50	50	50	+ ⅛
BABBITT	3	14¼	14¼	14¼	+ ⅛
Bald Loco	11	14	13⅞	14	+ ⅛
Balt & Ohio	140	15⅝	15⅜	15⅝	+ ⅛
Balt & Oh pf	31	33⅜	33⅛	33⅜	+ ⅛
Bangor & Ar	2	26⅜	26⅜	26⅜	+ ⅛
Barber Oil	2	50⅜	50⅜	50⅜	+ ⅛
Barker Br	2	18⅛	18⅛	18⅛	
Bath Ir Wk	3	21⅞	21⅝	21⅞	+ ⅛
Beatrice Fds	3	31	30⅞	31	+ ⅛
Beaunit M	1	25⅞	25⅞	25⅞	+ ⅛
Beech Aire	2	10⅛	10⅛	10⅛	— ⅛
Bell Hem	1	15⅛	15⅛	15⅛	— ⅛
Bendix Av	5	48⅜	48⅜	48⅜	+ ⅛
Bend Home Ap	3	14¼	14¼	14¼	— ⅛
Benef Ind L	1	23⅛	23⅛	23⅛	
Benguet Mng	84	1⅜	1⅜	1⅜	
Best Fds	4	37⅞	37⅞	37⅞	+ ⅛
Beth Stl	30	44¼	44	44¼	+ ⅛
Bige San	1	29	29	29	
Birming El	1	17	17	17	
Black & Dec	2	34	33¾	34	+ 1
Blaw Knox	2	16⅛	16⅛	16⅛	
Bliss & Lau	1	17½	17½	17½	
Bliss (E W)	24	13⅛	12⅞	13⅛	+ ⅛
Boeing Airp	8	36⅛	36⅜	36⅜	+ ⅛
Bohn Alum	1	29	29	29	+ ⅛
Bon Ami B	1	15⅜	15⅜	15⅜	
Bond Strs	166	16¼	15⅞	16¼	+ ⅛
Borden	31	51	50⅞	51	+ ⅛
Borg Warn	4	70⅜	70⅜	70⅜	
Bower R Bear	6	25⅜	25⅛	25⅜	+ ⅛
Braniff Airw	1	9¼	9¼	9¼	— ⅛
Bridg Brass	9	12⅞	12⅝	12⅝	— ⅛
Briggs Mfg	5	34¼	33⅞	34	+ ⅛
Briggs & St	2	28⅝	28¼	28⅝	— ⅛
Bristol My	1	37	37	37	
Bklyn U Gas	1	37	37	37	
Bklyn Un G pf	2	50	50	50	+ ⅜
Brown & Bg	14	11⅜	11⅜	11⅜	
Bruns Balke	1	21⅜	21⅛	21⅜	+ ⅛
Bucy Erie	3	18⅜	18⅛	18⅜	— ⅛
Budd Co	28	17⅛	17	17⅛	+ ⅛
Bullard	1	22⅛	22⅛	22⅛	
Bulova Wat	1	37⅛	37⅛	37⅛	+ ⅛
Burl Mills	25	24⅝	24½	24½	— ⅛
Burl M cv pf	2	99¾	99¾	99¾	+ ⅜
Burr Add M	9	13⅜	13⅜	13⅜	
Butler Bros	4	13¼	13¼	13¼	
Butte Cop	1	6	6	6	— ⅛
Byers (A M)	25	22⅜	22⅜	22⅜	+ ⅛
Byron Jack	4	26½	26½	26½	+ ⅛
CALIP PACK	3	50⅜	50⅜	50⅜	— ⅜
Callahan Z	1	2¼	2¼	2¼	+ ⅛
Calum & Hec	1	6⅝	6⅝	6⅝	
Campbell Wy	2	23⅞	23¾	23⅞	— ⅛
Can Dry	11	11¼	11⅛	11¼	+ ⅛
Canad Pac	31	20¼	20	20	
Capital Airl	2	10⅞	10⅞	10⅞	— ⅛
Carey Mfg	2	17¼	17¼	17¼	
Caro P & L	1	30¼	30¼	30¼	+ ⅛
Carrier Cp	2	18	17⅞	17⅞	— ⅛
Carrier pf	1	37¼	37¼	37¼	
Carr & Gen	3	9⅞	9⅞	9⅞	+ ⅛
Case (J I)	18	54	53	53	— ⅛
Caterpil Tra	20	45	45	45	+ ⅛
Celanese	31	39⅜	38⅝	39⅜	+ ⅛
Celotex	1	16	16	16	
Cen Fdy	4	8⅝	8⅝	8⅝	+ ⅛
Cen Ga Ry	1	8⅞	8⅞	8⅞	+ ⅛
Cen Hud G&E	3	9½	9⅜	9⅜	— ⅛
Cen Il Lt	2	33	33	33	— ⅛
Cen RR N J A	2	23¼	23¼	23¼	— ⅛
Cen RR N J B	1	23	23	23	+ ⅛
Cen & SW	5	14½	14¼	14½	+ ⅛
Century Rib	2	8⅜	8⅜	8⅜	
Cer de Pas	10	26	25⅞	26	+ ⅛
Cert-teed	27	15⅝	15½	15⅝	+ ⅛
Champ Pap	1	46½	46½	46½	+ ⅛
Ches & Ohio	29	31⅝	31½	31⅝	+ ⅛
Chicago Cp	21	12⅜	12⅛	12⅜	+ ⅛
Chi & E Ill	1	11	11	11	
Chi & E Ill A	1	17⅛		17⅛	+ ⅛
Chi Grt West	2	18⅜	18⅜	18⅜	+ ⅛
Chi Grt W pf	1	32¼	32¼	32¼	+ ⅛
Chi Ind&L A	5	12⅞	12⅝	12⅝	— ⅛
ChMSP&P	123	15⅜	15⅛	15⅜	+ ⅛
ChMSP&P pf	22	45⅝	45	45½	+ ⅛
Chi & NW	15	17⅝	17¼	17½	
Chi & NW pf	6	40¼	40	40¼	— ⅛
Chi Pn Tool	5	34½	34	34¼	+ ⅛
Chi Pn T pf	2	58	57½	58	+1½
Chi RI&Pac	8	45⅞	45½	45⅝	
Childs Co	3	6⅞	6⅞	6⅞	— ⅛
Chrysler	40	83¾	83¼	83¾	+ ⅛
Cin G&E	1	32⅜	32⅜	32⅜	+ ⅛
Cin Mill Mch	1	32⅝	32⅝	32⅝	+ ⅛
C I T Finan	8	52⅝	52⅜	52⅝	— ⅛
City Invest	1	7⅜	7⅜	7⅜	
City Prod	10	30⅝	30½	30¾	— ⅛
Clark Equip	4	35⅜	35¼	35¼	— ⅛
Clev El Ill	3	43¼	43¼	43¼	+ ⅛
Clev Gr Br	1	29¼	29¼	29¼	
Climax Mo	31	23½	23¼	23⅜	+ ⅛
Clinton Fd	2	33¼	33¼	33¼	+ ⅛
Cluett Peab	1	29⅝	29⅝	29⅝	— ⅛
Coca Cola	2	135	135	135	
Colg Palm	1	45⅜	45⅜	45⅜	— ⅛
Collins & Aik	44	19⅞	18¾	19⅝	+ 1⅛
Colo F&Ir	25	23⅛	23	23⅛	
Col Brd A	6	36¼	36	36	+ ⅛
Col Brd B	7	36	36	36	+ ⅛
Col Gas	25	12⅞	12¾	12⅞	+ ⅛
Col Pict	4	13¾	13½	13¾	
Col Carbon	2	38	38	38	
Comb Eng S	10	34⅝	34¼	34⅜	+ ⅛
Coml Cred	7	53	52½	52⅝	+ ⅛
Coml Solv	14	20	19⅞	19⅞	+ ⅛
Comw Edis	18	28⅝	28⅜	28½	+ ⅛
Cong Nairn	2	25¼	25¼	25¼	+ ⅛
Con Copperm	15	5⅛	5	5	
Con Edis	10	29⅛	29	29⅛	+ ⅛
Con Edis pf	1	107¾	107¾	107¾	+ ⅛
Con G E Bal	6	24¼	24¼	24¼	— ⅛
Cons Grocers	2	14⅝	14⅝	14⅝	+ ⅛
Cons N Gas	2	47	47	47	
C RR Cub pf	35	21⅞	21½	21⅞	+1
Cons Ret St	4	12⅜	12⅛	12⅜	+ ⅛
Cons Text	8	14	13⅞	14	+ ⅛
Cons Vultee	19	16	15⅞	16	+ ⅛
Cons Pw	13	30½	30	30½	— ⅛
Cons Pow rt	108	⅛		⅛	
Cont Bak	5	16⅝	16⅝	16⅝	
Cont Can	9	36⅞	36½	36⅞	+ ⅛
Cont Diam F	14	10⅝	10¼	10⅜	+ ⅛
Cont Mot	14	8	7¾	7¾	— ⅛
Cont Oil	1	80½	80½	80½	+ ⅛
Cont Stl	5	23¾	23¾	23¾	+ ⅛
Cooper Bess	8	27	27	27	
Copper Rng	15	20	20	20	— ⅛
Copw Stl	4	17	17	17	
Corn Prod	1	67⅛	67⅛	67⅛	— ⅛
Cornell Du	1	14½	14½	14½	
Corning Gl	2	38¼	38¼	38⅝	
Coty Inc	5	4⅜	4⅜	4⅜	
Coty Intl	4	2⅛	2⅛	2⅛	
Crane Co	11	27	26⅞	27	+ ⅛
Crm of Wh	2	29⅞	29⅞	29⅞	+ ⅛
Creamer Am	4	11⅜	11½	11½	— ⅛
Crown Cork	3	15⅞	15¾	15⅞	+ ⅛
Crown Ck pf	3	40½	40	40½	+ 1
Crown Zell	2	42⅛	42⅛	42⅛	+ ⅛
Crucible Stl	9	29⅞	29½	29⅞	+ ⅛
Cruc Stl pf	3	76½	76	76½	+ ⅛
Cub Am Sug	14	18⅜	18⅛	18⅜	+ ⅛
Cudahy Pk	2	10½	10½	10⅝	— ⅛
Cuneo Press	2	11⅜	11⅜	11⅜	— ⅛
Curtis Pub	20	8⅞	8⅝	8⅝	— ⅛
Cur Pub pr pf	3	83¾	83¾	83¾	+ ⅛
Curtiss Wr	50	10¼	10	10	+ ⅛
Curtiss Wr A	3	24	24	24	+ ⅛
Cutler H	1	29⅝	29⅜	29⅝	
DANA CP	6	22⅛	21⅞	22	+ ⅛
Davison Ch	5	26⅝	26¼	26¼	
Dayt P & L	1	31	31	31	+ ⅜
Dayton Rub	8	16¼	16	16	
Decca Rec	9	8⅛	8	8⅛	+ ⅛
Deere & Co	5	58¾	58¼	58¼	+ ⅛
Deere pf	1	36	36	36	— ⅛
Del & Hud	2	41⅝	41⅝	41⅝	+ ⅜
Del Lack & W	10	12¼	12	12	
Del Pw & Lt	1	20½	20½	20½	
Den & RGW	30	35⅜	34⅞	35¼	+ ⅛
Den & RGW pf	5	57⅜	57⅜	57⅜	+ ⅛
Derby Oil	10	16¾	16¼	16⅜	+ ⅛
Det Edis	23	22⅝	23	23	
Det Mich Stv	3	6¾	6¾	6¾	
De Vilbis	6	15¾	15½	15¾	+ ⅜
Devoe & R A	13	24	23¾	24	+1

SHIFT IN BUYING

Consumption of frozen food continues to gain on fresh.

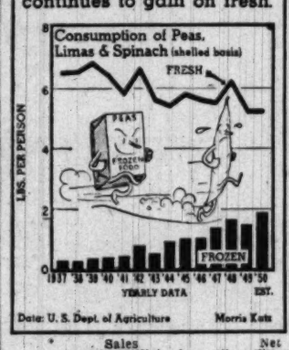

Data: U. S. Dept. of Agriculture — Morris Kutz

	Sales Add 00	High	Low	Close	Net Change
Diana Str	17	8¼	8¼	8¼	+ ⅛
Dist Cp Seag	6	23⅞	23¾	23¾	
Dixie Cup	12	45	43¾	45	+1¾
Dr Pepper	2	12⅜	12⅜	12⅜	— ⅛
Doehler Jar	5	31⅛	31¼	31⅛	+ ⅛
Dome Mines	6	14⅞	14⅝	14⅞	+ ⅛
Doug Aire	1	84¾	84¾	84¾	+ ⅛
Dow Chem	1	69⅝	69⅝	69⅝	— ⅛
Dresser Ind	8	20¾	20¼	20¼	— ⅛
Dunhill Int	5	19½	19½	19½	— ⅛
Dupian Cu	2	13⅛	13⅛	13⅛	— ⅛
du Pont	20	82⅜	82¼	82⅜	+ ¼
EAGLE PICH	7	20	19⅞	20	+ ⅛
East Air L	4	15⅝	15⅜	15⅜	— ⅛
East Cp	5	19	18⅞	19	+ ⅛
East S Stl	25	15⅜	15	15	— ⅛
Eastm Kod	8	47	46¼	46¾	— ⅛
Eaton Mfg	3	37⅛	37⅛	37⅛	+ ⅛
Ekco Pd	8	14¼	14¼	14¼	
Elas Stop N	2	9	9	9	
El Auto Lite	14	49¼	48¾	49¼	+ ⅛
Elec Boat	8	17⅞	17⅝	17⅞	+ ⅛
El Boat pf	1	40½	40½	40½	+ ⅛
El & Mus In	4	2	2	2	
Elgin Nat W	1	11	11	11	
Elliot Co	16	23¼	23	23	
El Paso N Gas	7	24⅛	24⅛	24⅛	
Emer E M	4	20	19⅞	19⅞	— ⅛
Emer Rad & P	186	19¼	18½	19⅛	+ ⅛
End John	1	31	31	31	
Equit Gas	12	22	21⅞	21⅞	+ ⅛
Erie RR	8	16⅞	16⅜	16⅜	+ ⅛
Erie RR pf	1	63⅛	63⅛	63⅛	+ ⅛
Ero Mfg Wms	13	6⅝	6⅝	6⅝	+ ⅛
Evans Prod	1	14⅜	14⅜	14⅜	+ ⅛
Eversharp	5	12⅜	12⅜	12⅜	+ ⅛
Ex-Cell-O	2	41⅜	41	41	+ ⅛
FAJARDO SU	3	24¼	24¼	24¼	+ ⅛
Family Fin	3	15	15	15	+ ⅛
Fedders Quig	6	18⅛	18⅛	18⅛	+ ⅛
Fed Mogul	2	22¼	22¼	22¼	+ ⅛
Federal D Str	1	45¼	45¼	45¼	+ ⅛
Fed L & Tanr	1	12⅝	12⅝	12⅝	+ ⅛
Firestone	9	75	74⅜	75	+ ⅛
Firth Cpt	10	13¼	13¼	13½	+ ⅛
Flintkote	7	27	26⅝	26⅝	— ⅛
Florida Sty	4	17¼	17¼	17¼	
Fla Pw & Lt	31	19½	19⅜	19⅜	— ⅛
Florsh Sh A	1	15⅛	15⅛	15⅛	+ ⅛
Follansbee Stl	20	19¼	19⅛	19⅛	
Food Fair St	2	19¼	19¼	19¼	— ⅛
Foot Wheel	5	39⅜	39⅜	39⅜	+ ⅛
Francis Sug	3	16	16	16	
Froedt G & M	3	15	14⅜	14⅜	— ⅛
Frueh Tra	9	28¼	28	28¼	+ ⅛
GAIR (ROB)	15	10⅜	10¼	10¼	— ⅛
Gamble Sk	12	8⅛	8⅛	8⅛	+ ⅛
Garrett Cp	2	22¼	22¼	22¼	
Gar Wood Ind	19	5¼	5	5	
Gaylord Cont	1	21	21	21	
Gen Am Inv	5	22⅜	22⅛	22⅜	+ ⅛
Gen Am Tran	2	54¾	54¾	54¾	+ ⅛
Gen Bak	1	10	10	10	
Gen Bronze	6	22¼	22¼	22¼	— ⅛
Gen Cable	12	9	8⅞	8⅞	
Gen Cable 2 pf	1	30⅜	30⅜	30⅜	+ ⅛
Gen Cigar	2	15⅝	15⅝	15⅝	+ ⅛
Gen Elec	23	48¼	48¼	48¼	+ ⅛
Gen Foods	5	48¼	48	48¼	+ ⅛
Gen Instru	2	11	10⅞	11	+ ⅛
Gen Mot New	96	54¼	54	54¼	
Gen Out Ad	5	22	21⅝	22	+ ⅛
Gen P Cem	4	34	33⅜	33⅜	+ ⅛
Gen Prec Eq	85	18⅜	18	18⅜	+ ⅛
Gen Pub Svc	14	3⅜	3¼	3⅜	+ ⅛
Gen Pub Ut	12	17¼	17¼	17¼	
Gen Ry Sig	10	22¼	22¼	22¼	+ ⅛
Gen Real&Ut	15	7⅞	7⅞	7⅞	
Gen Refract	3	29⅜	29¼	29⅜	+ ⅛
Gen Tel	2	28⅛	28⅛	28⅛	+ ⅛
Gen Time	5	39	39	39	+ ⅛
Gen T & Rub	13	32	32	32	
Ga Pac Ply&L	3	14¼	14¼	14¼	— ⅛
Gillette	3	44¾	44¾	44¾	+ ⅛
Gimbel Bros	6	19¾	19¾	19¾	+ ⅛
Glean Harv	2	19⅜	19⅜	19⅜	+ ⅛
Glidden	11	30⅜	30	30⅜	+ ⅛
Goebel Brew	1	9⅝	9⅝	9⅝	
Goodall San	1	17¼	17¼	17¼	— ⅛
Goodrich	2	115	114	115	+ 1
Goodyear	6	62⅞	62½	62½	— ⅛
Gotham Hos	1	13¼	13¼	13¼	
Grah Paige	26	2⅛	2⅛	2⅛	
Granby Min	2	8⅛	8⅛	8⅛	+ ⅛

Business Outlook

By J. A. Livingston

Buying Splurge Accelerates Controls

Livingston

This is an extremely tense, feverish America. Industrial production is at the highest level in five years. The steel industry plans a 9 percent increase in capacity in 2½ years. American railroads have on order 100,000 freight cars, enough to keep car builders busy for a whole year. Employers are looking everywhere for workers. And workers are quitting jobs much more rapidly. Why not? New ones are to be had across the street.

All these are signs of a jammed-up economy. Our postwar demand for goods and services has more than caught up with capacity. The Waldorf-Astoria Hotel, in New York City, illustrates how America has grown. It was finished in 1931, the last word in modernity, size, and commodiousness. Yet, when 5000 bankers, some with their wives—about 7500 in all—descended on New York two weeks ago for the American Bankers Association convention, the Waldorf was overtaxed. There were long waits—15 and 20 minutes—for elevators at the rush hours. Bellboys and maids were run ragged-nerved.

Yet, a decade ago, people wondered if the Waldorf was not a monument of overambition. Could it ever realize its potential? The same applies to office buildings, like the Empire State, which was built around the same time as the Waldorf. When architects designed buildings during the boomtime 'twenties, they always allowed for 10 percent vacancies. They didn't design elevators to handle today's 100-percent-and-up loads.

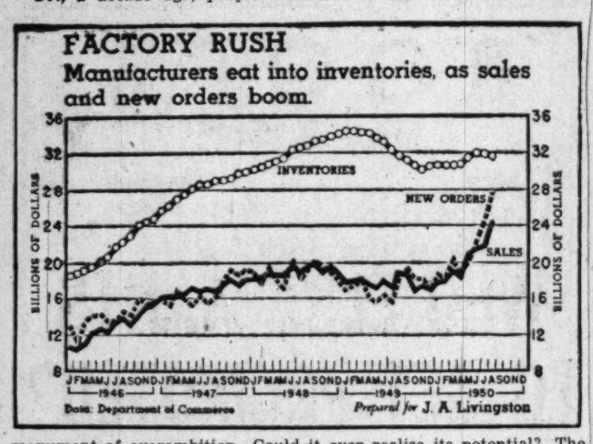

This congestion applies everywhere—to factories, highways, railroads, city streets. Korea merely increased the pressure. You can see that clearly in the $4 billion rise in manufacturers' sales during August to $24 billion. New orders likewise went up sharply (see chart). Yet, at the same time, inventories dropped. Manufacturers shipped faster than they produced. Wholesalers, incidentally, managed to hoist sales 12 percent and inventories 3 percent. That helps explain the drop in manufacturers stocks.

DO Means DO at Once

The splurge of buying has accelerated controls. William H. Harrison, head of the National Production Authority, has established a simple "one-band" priority system to assure fulfillment of Department of Defense and the Atomic Energy Commission orders. Contractors and subcontractors may use the imperative DO—Defense Order—to obtain top-of-the-list delivery. (Manufacturers, however, may not use DO for supplies for plant expansion or new equipment.)

Harrison indicated at a press conference that allocations of aluminum, copper, and brass may be necessary in the next 60 to 90 days. Again, congested demand in an overtaxed economy is the cause. He estimates that a 20 percent cutback in civilian consumption of aluminum will be necessary. That compares with a previous estimate of 14 percent by former Secretary of Defense Louis Johnson. With losses incurred in actual fighting plus plans for new planes and higher output, even Johnson's fairly recent production schedules are already out of date.

Just how vigorous the control system will become depends on ultimate consumer demand—particularly for housing and autos. Certainly, there's no reason to think that America is underhoused today. The Census Bureau reports that dwelling units are at an all-time high of 46,151,000, or one for each 3.3 persons. That's better than the 37,325,000 units or one for each 3.5 persons in 1940.

What Kind of Controls

Similarly, with automobiles. The record rate of production during the postwar years has filled the most urgent requirements for cars—as has been said many times before. People now realize that, short of an all-out war, plenty of cars will be made for replacement needs. Thus it's possible that in two main sectors of the economy—housing and autos—demand may slacken off next year. That will reduce the pressure on manpower, materials, and machines.

The ultimate determinant of controls—how far they'll go—is prices. If they rise, and induce speculative buying, price ceilings and, possibly, a price rollback would be invoked to supplement priorities and allocations. For the moment, price pressure has abated. After 12 successive weekly rises following Korea, the Bureau of Labor Statistics index of 28 sensitive commodities has declined for two weeks running.

But the pressure of rising wages and rising defense demand is still strong. Unless high taxes and credit curbs restrain civil buying, the advance in price is likely to be resumed. Stock market investors and speculators take that point of view. Standard & Poor's Corp. explains the recent advance in stocks to post-1930 highs as follows: "Inflation has become the basic long-term motivating force in the stock market." It's also the basic force in economic controls—what kind and to what extent.

Assets Triple In 10 Years At N.P.B.A.

Assets of the National Permanent Building Association, which observed its sixtieth anniversary last week, have tripled in the past 10 years, President Robert E. Buckley reported at annual shareholders meeting.

Buckley

Resources now total $31,829,474, a gain of $3,441,528 in 12 months. Ten years ago resources aggregated $10,938,462, Buckley pointed out.

New records also were reported in number of savings and loan accounts, savings volume, loans and surplus. Savings members now exceed 10,300, a gain of 1400 for the year. Loan accounts approximate 4700, while total loans outstanding amounted to $29,889,173 as of September 30.

Savings shares totaled $27,255,907 on the latest date, against $25,508,500 last year.

Surplus advanced to $1,950,000, against $1,750,000 on September 30 last year.

Stockholders elected Francis J. Kane to the directorate of the institution, whose offices are at 719 10th st. nw. Reelected directors are James E. Colliflower, J. H. Stadtler, C. J. Mack, Joseph F. Horning and Frederick Stahlman.

Directors reelected Buckley as president and all other officers.

Investment Shares

NEW YORK, Oct. 7 (AP).—National Association of Securities Dealers, Inc.:

	Bid.	Asked.
Affiliated F	4.46	4.82
*Amerex Hold	39.25	40.75
Am Bus Shrs	4.16	4.50
Axe Houghton Fd	9.57	10.35
Axe Houghton Fd B	16.96	18.47
Boston Fund	22.24	24.04
Bullock Fund	21.97	24.07
Chemical Fund	17.43	18.85
Comwith Invest	6.32	6.87
Cons Invest Tr	23.50	25.56
Delaware Fund	15.74	17.30
Dividend Shrs	1.72	1.89
Eat & How Bal Pd	29.09	31.11
Eat & How Stk	20.19	21.59
Fidelity Fund	31.07	33.59
*First Boston Cp	31.00	32.75
Fundamental Inv	17.12	18.76
Group Sec Auto	7.55	8.25
Group Sec Aviat	6.98	7.65
Group Sec Bldg	8.00	8.77
Group Sec Chem	7.50	8.22
Group Sec Com Stk	7.84	8.59
Group Sec Elect	11.46	12.55
Group Sec Foods	5.23	5.74
Group Sec Fully Adm	7.72	8.46
Group Sec R R Equip	4.47	4.91
Group Sec Steel	6.85	7.51
Income Found Fd	1.91	2.08
Incorp Investors	27.76	30.01
Investment Co Am	10.95	11.90
Keystone Cust B 1	27.49	28.76
Keystone Cust B 2	24.80	27.05
Keystone Cust B 3	18.48	20.16
Keystone Cust B 4	11.02	12.03
Keystone Cust K 1	17.10	18.66
Keystone Cust K 2	26.20	28.58
Keystone Cust S 1	30.40	33.16
Keystone Cust S 2	16.61	18.12
Keystone Cust S 3	15.14	16.52
Keystone Cust S 4	6.02	6.58
Lexington T Fd	2.56	2.80
Manhat Bond Fd	7.83	8.58
Mass Invest Tr	31.79	34.37
Mass Invest 2d Fd	14.88	16.09
Mutual Fd Bos	14.62	15.89
N Y Stks Auto	8.33	9.13
N Y Stks Aviat	8.57	9.39
N Y Stks Chem	13.93	15.27
Repub Inv Fd	2.92	3.19
Television Fd	12.62	13.75
Union com Stk Fd	8.60	
United Income Fd	11.01	11.97
Unit Science Fd	4.90	5.36
Wellington Fd	18.87	20.59

*Not quoted by sponsors or issuers.

New York Cotton

NEW YORK, Oct. 7 (AP).—Cotton futures were firm today. Prices started steady, but continued to improve as the market attracted covering and new buying in anticipation of a low Government crop next Monday. Textile mills also were buyers of cotton and offerings were confined to scale up hedges and weekend profit taking.

Futures closed 75 cents a bale higher to 50 cents lower than the previous close.

	Open.	High.	Low.	Last.	
October	41.10	41.12	40.90	40.90	—10
December	40.81	40.98	40.71	40.80	+ 2
March	40.52	40.75	40.93	40.52	+ 1
May	40.20	40.41	40.20	40.30	+ 12
July	39.60	39.79	39.58	39.70	+ 15
October	35.70	35.78	35.60	35.65	+ 5
December	35.33	35.38	35.31	35.31*	+ 3
March	35.21	35.21	35.17	35.20	+ 2

Middling, spot, *41.93, up 3.
*Nominal.

Dividend Actions

NEW YORK, Oct. 7 (AP).—Dividends declared:

	Rate.	Period.	Stk. of record.	Payable.
Accumulative				
East Sug A $5 pf	$1.25	..	10-20	11-17
Year-End				
DiGiorg Pr A & B	$1.00	..	10-17	11-15
Extra				
Booth Fish	10c	..	10-20	11-1
Regular				
Booth Fish	15c	..	10-20	11-1
Clinton Foods	20c	M	10-16	11-1
Clinton Foods	20c	M	11-16	12-1
Clinton Foods	20c	M	12-16	1-2
Morrison-Knudsen	60c	S	10-14	11-10

Trends of Week

NEW YORK, Oct. 7 (AP).—The following table shows operating results in major lines of business and finance in the latest week, together with comparisons with the preceding week:

	Latest Wk.	Prev. Wk.
Soft coal prod. (pct. of cap.)	101.2	100.7
Freight carloadings	879,985	870,196
Misc. freight	412,193	403,056
Auto. pr. (units)	179,698	187,030
(tons)	11,430,000	11,410,000
Crude oil prod. (bbls.)	5,834,700	5,825,500
Engr. awards	$287,974,000	$244,811,000
Paper prod. (pct. of cap.)	106.6	106.8
Paper board pr. (pct. of cap.)	103.0	101.0
Bus. failures (number)	148	155
Wholesale prices (BLS index)	168.9	169.4
(Final three ciphers omitted in following)		
Elec. pwr. pr. (K.w.h.)	6,503,008	6,457,030
Bank clearings	$17,035,057	$16,261,914
Demand deposits	$49,238,000	$49,030,000
Business loans	$15,725,000	$15,517,000
Excess reserves	$760,000	$860,000
Treasury gold stock	$23,482,000	$23,474,000
Broker's loans	$1,096,000	$1,217,000
Money in circulation	$27,188,000	$27,060,000

D. C. Securities

Yesterday's quotations on the Washington Stock Exchange in dually-listed issues:

Potomac Electric, 50 at 13⅝.

Public Utility Stocks	Bid	Asked
*Amer Tel & Tel (9)	151	.....
Cap Transit (a2.00)	33⅝	.....
Pot Elec Power com (.90)	13½	13⅝
Southern Co com (u.80)	11¼	11½
Va El & Pw com (u1.20)	19	19½
Wash Gas Lt com (1.50)	26	26½
Miscellaneous Stocks		
*Hecht Co (1.60)	32⅛	.....
*Hecht 3¾% cum pf (3.75)	94	.....
Mergenthaler Lino (a4.25)	85	.....
Peoples Dr St com (2.00)	33¾	.....

(a) Paid so far this year. (u) Unlisted.

The following table gives the high, low and closing prices on the Washington Stock Exchange for the year to date:

BONDS	High.	Low.	Last.
Cap Tran 1st ref 4 '64	100	94½	100
George'n Gas 1st '61	121	120	121
Wash Gas Lt gen '60	123¾	120	121½
Term Refr&Wha 4 '58	103	102½	102½
STOCKS			
Public Utilities			
Amer Tel & Tel	155	151⅞	151⅞
Capital Transit Co	39	22½	35
Pot El Pr com	16⅞	13¼	13⅝
Pot El Pr 3.60% A	50	44	46¼
Pot El Pr 3.60% pf B	50	45	46¼
Southern Co com	12⅞	10½	11⅝
Va El & Pr com	21⅞	17⅝	19½
Wash Gas Lt com	27½	24¼	26½
Wash Gas Lt $4.25 pf	105½	100¼	102
Wash Gas Lt $4.50 pf	107½	104	105½
Banks & Trust Companies			
Amer Sec & Trust	34	31½	33
Liberty Natl	330	330	330
Riggs Nat Bank	375	361	365
Union Trust	41¼	41¼	41¼
Fire Insurance			
Firemen's	33	32	32
Natl Union Ins	18½	18½	18½
Title Insurance			
Columbia	14½	14	14¼
Real Estate	178	170	170
Miscellaneous			
Carpel Corp	15½	15	15½
Garfinckel com	20	18¾	19¾
Garfinckel 5½% pf	21½	21½	22½
Garfinckel 4½% pf	20¾	17	20¼
Hecht Co com	33⅜	25	31¾
Hecht Co 3¾% pfd	97½	93⅝	95⅛
Lanston Monotype	21⅞	18	18
Mergenthaler Lino	59	47	58
Natl Mtge & Inv pfd	8½	7⅝	8
Peoples Drug Strs com	36⅜	31¾	34
Security Storage	120	120	120
Term Ref & Whse	53½	53½	53½
Wdwd & Loth com	36	31	33½
Wdwd & Loth pf	107	105	105

Over-the-Counter

Compiled by Washington members of the National Associaiton of Securities Dealers, Inc.:

BONDS	Bid.	Asked
D. C. Paper Mills 4s, 1965	38	.....
Federal Storage 3s, 1967	70	.....
Racquet C. G. & E. 3s, 1965	70	.....
State Loan & Fin. 5s 1960	96	100
Wash. Audit. 6s, 1944 stpd.	75	.....
STOCKS		
All American Airways	1⅞	2¼
American Mercury Insur.	2¾	3⅛
Anacostia National Bank	225	.....
Bank of Amer NT & SA	26⅞	28¼
Bank of Silver Spring	16½	18
Barber & Ross common	74	83
City Bank	80	.....
Columbia Medical Building	109	.....
Columbia Mortgage Co. pfd.	9	.....
Columbia Operating Corp.	130	.....
Consolidated Title Co. pfd.	49	.....
Consolidated Title common	43	.....
District Nat. Securities pfd.	100	.....
District Theaters	4½	5¼
Doctors Hospital	140	.....
Federal Services Fin. com.	47	.....
Fidelity Storage Co.	108	.....
Financial Credit Co. units	16	.....
Govt. Employes Ins. Co.	47	50
Govt. Employes Life Ins. Co.	19¾	21¼
Govt. Employes Corp.	58	*62
Griffith Consumers Co. pfd.	50	52½
Griffith Consumers Co. com.	43	47
Hamilton National Bank	48½	.....
Industrial Bank	17	.....
International Bank	23¼	.....
Kaiser Alum & Chem. Co.	25	27
Lincoln Service Co. com.	65	.....
Lincoln Service 6 part pfd.	26	.....
Lincoln Service 7 pr. pfd.	9	.....
Liberty Loan Corp.	15½	16⅝
Mayflower Hotel	11¾	13¼
Merchants Tran. & Stg. pfd.	112	.....
Merchants Tr. & St. com.	3	.....
Moore Handley Hardw. Co.	7½	8½
Munsey Trust Co.	125	.....
Nat. Metropolitan Bank	81	.....
Nat. Mtge. & Invest. Co.	3¼	4½
Natl. Press Building pfd.	15	.....
Natl. Press Building com.	15	.....
Old Dom. B. 4% c. pr. pf.	10	22
Remington Arms	3⅛	3⅝
Rossiyn Sand & Gravel Co.	25	.....
Seaboard Finance $2.60 pfd.	49½	52½
Seaboard Finance $1.35 pfd.	23¼	25¼
Second National Bank	110	.....
Security Sav. & Com. Bank	212	.....
Shirlington Trust Co.	17	.....
Southern Oxygen Co.	31	35
State Loan & Fin. A Com.	15½	17
State Loan & Fin. 6% cv pf	38½	.....
State Loan & Fin 6% pf.	20	23
Suburban Nat Bank	24	.....
Washington Baseball Club	65	.....
Wash Med Bldg Corp.	109	.....
Washington Properties	54	.....
Washington San Housing	130	.....

Enters New Field

NEW YORK, Oct. 7 (AP).—Curtiss-Wright Corp. announced today its subsidiary Wright Aeronautical Corp. has acquired rights to produce British turbo-jet and gas turbine propeller engines.

Fay to Discuss District Law Enforcement

Fall meetings of area citizens and civic associations will be in full swing ths week.

George Morris Fay, United States attorney for the District, will speak on "Law Enforcement Through the District Attorney's Office" at a meeting of the Glover Park Citizens Association at Stoddert School, Calvert and 40th sts. nw., Monday at 8 p. m.

Judge Alexander Holtzoff of the United States District Court here will discuss "Recent Developments in District Affairs" at a dinner-meeting of the Society of Natives at the Fairfax Hotel, 2100 Massachusetts ave. nw., Wednesday at 6:30 p. m. Guest of honor will be James C. Toomey, retiring president.

Donald M. Bernard, advertising director of The Washington Post, will be guest speaker at a meeting of the Mt. Pleasant Citizens' Association at the Mt. Pleasant Library, 16th and Lamont sts. nw., Monday at 8 p. m. His subject will be "Community Cooperation."

The week's schedule:

Monday

Berwyn District Civic Association, 8 p. m., Berwyn Elementary School auditorium, Berwyn, Md.; speakers: Edward J. Waters, Berwyn Heights, Thomas E. Latimer, Glendale, Republican candidate for Prince Georges County Commissioner.

Connecticut Avenue Association, Inc., 6:30 p. m., Mayflower Hotel, membership plaques will be distributed.

Glover Park Citizens Association, 8 p. m., Stoddert School, Calvert and 40th sts. nw.; speaker: George Morris Fay, United States District Attorney.

Hillcrest Citizens' Association, 8 p. m., East Washington Heights Baptist Church, Branch and Alabama ave. se.

Mt. Pleasant Citizens' Association, 8 p. m., Mt. Pleasant Library, 16th and Lamont sts. nw.; speakers: Donald M. Bernard, advertising director of The Washington Post, Captain Thomas Rasmusen, 10th Precinct.

Tuesday

Kinsman Park Civic Association, 8 p. m., Browne Junior High School, 24th st. and Benning rd. ne.

Lamond Heights Citizens Association, 8 p. m., Masonic and Eastern Star Home, 6000 New Hampshire ave. nw.

Wednesday

Bailey's Cross Roads Citizens' League, 8 p. m., Parish Hall, St. Paul's Episcopal Church: Bailey's Cross Roads, Va.

Society of Natives, 6:30 p. m., Fairfax Hotel, 2100 Massachusetts ave. nw.; speaker: Judge Alexander Holtzoff.

Friday

Pleasant Plains Civic Association, 8 p. m., Monroe School, Georgia ave. and Irving st. nw. Speaker: Judge Armond W. Scott; installation of officers.

Groups List Scientific Meetings

The following scientific meetings are scheduled here during this week:

MONDAY

American Society for Metals, Washington chapter—Dinner meeting at 6:30 p. m., Odd Fellows Hall, 419 7th st. nw., 7th floor.

Institute of Radio Engineers, Washington chapter—Dinner at 6:30 p. m., old O'Donnell's Restaurant; meeting, 8 p. m. at Pepco auditorium.

TUESDAY

American Society of Civil Engineers, D. C. section—8 p. m., Cosmos Club.

American Society of Safety Engineers and American Industrial Hygiene associations, Washington chapters—Joint dinner meeting, 6:30 p. m., Naval Gun Factory Officers' Club. "The Medical Aspects of the Atom Bomb," by Dr. G. A. Hardie, division of biology and medicine, Atomic Energy Commission.

Society of Plastic Engineers, Baltimore-Washington Section—8 p. m. at Materials Testing Laboratory, National Bureau of Standards, Reno rd. and Van Ness st. nw.

WEDNESDAY

American Society of Heating and Ventilating Engineers, Washington Chapter—6:45 p. m., dinner meeting at Naylor's Restaurant, 911 Maine ave. sw.

Geological Society of Washington—8 p. m. at Cosmos Club.

Helminthological Society of Washington—Fortieth anniversary of dinner meeting, 8 p. m. at Lee House, 15th and L sts. nw.

THURSDAY

American Chemical Society, Washington Section—8:15 p. m., Howard University Chapel, 6th and Coolidge sts. nw.

American Society of Mechanical Engineers, Washington Section—6 p. m., dinner at Chicken Hut, 427 11th st. nw. Meeting, 8 p. m. in Pepco auditorium.

FRIDAY

American Society of Agricultural Engineers, Washington Section—Meeting at 11:55 a. m., Room 6962, South Building, Department of Agriculture.

Art Exhibit to Open

The eighth annual exhibition of the Artists' Guild of Washington will open today at 2 p.m. in the Natural History Buliding of the Smithsonian Institution. The exhibitions, which will be open Sundays and Wednesdays from 9 a.m. to 4:30 p.m., will continue through October 29.

Paintings to Be Shown

An exhibition of paintings of Puerto Rico by Edward Rosenfeld will be held at the Whyte Gallery, 1518 Connecticut ave., Tuesday from 8 a. m. to 10 p. m. The exhibition will continue through November 2.

WATCH REPAIRING
Clock Repairing — Watch Straps 79c — All Work Guaranteed — Watch Crystals 45c
WADE'S
1009 E St. N.W.
WATCHES DIAMONDS JEWELRY

Nervous-Dull Stomach Distress
GAS PAINS due to intestinal disorders
For relief from the distress of belching, heaviness after meals, flatulence or nervous stomach, get GOSEWISCH'S Garlic Tablets whiffless, odorless. "Garlic made sociable". Time-proven by thousands of grateful users. 60c & $1.10
Mfr. Excelsior Laboratory, Atlantic City, N. J.
AT LEADING DRUG STORES

7 decades of Home Loan experience
PERPETUAL BUILDING ASSOCIATION
ELEVENTH & E STREETS NORTHWEST
EDWARD C. BALTZ, President
STERLING 7700
ESTABLISHED 1881

Chicago Grain

CHICAGO, Oct. 7 (AP).—Grains ended with a mixed look at the close today after marching up during the first half and retreating during the second half of a dull session.

Buying entered the pits at the start on the basis of weather developments. Rains fell overnight in parts of Iowa and Illinois, and continued today in much of Illinois. That delayed harvesting of beans. Wet weather in Canada also held back wheat and oats harvesting there.

Failure of the market to follow through caused some of the late selling. In addition, there was weekend profit-taking by short-term traders who had small profits following yesterday's advance. Most grain contracts ended higher for the week.

Wheat closed ¼ lower to ¼ higher, corn ¼ to ½ lower, oats ⅛ to ⅜ lower, rye 1½ lower to ¾ higher, soybeans ¼ to 2¼ lower and lard 12 to 25 cents 100 pounds lower.

	Open.	High.	Low.	Close.
Wheat—				
Dec.	2.25¼	2.26	2.24⅞	2.25⅛
March	2.29½	2.30½	2.29½	2.30⅜
May	2.25½	2.30½	2.29⅛	2.29⅝
July	2.16	2.16⅞	2.16	2.16⅛
Corn—				
Dec.	1.47¼	1.47½	1.46⅞	1.46⅞
March	1.51⅛	1.51½	1.50¾	1.50⅞
May	1.53	1.53⅜	1.52⅝	1.52½
July	1.53⅜	1.53⅞	1.53	1.53
Oats—				
Dec.	82¼	82½	81⅞	82⅛
March	82⅝	82¾	82⅛	82⅛
May	80½	80¾	80⅛	80¼-⅛
July	76	76⅛	75½	75¾
Rye—				
Dec	1.44	1.44½	1.43⅞	1.44⅜
May	1.50½	1.51	1.50¼	1.50½
July	1.52½	1.53	1.52⅜	1.52⅝
Soybeans—				
Nov.	2.36¾	2.38	2.35	2.35
Jan.	2.40½	2.41¾	2.39	2.39¼-39
March	2.43¼	2.44¾	2.42	2.42⅝-¾
May	2.45¼	2.47	2.44¼	2.44½
July	2.47	2.48½	2.45½	2.45½-¾
Lard—				
Oct.	12.60	12.60	12.55	12.55
Nov	12.85	12.85	12.65	12.67-65
Dec.	13.82	13.85	13.70	13.70
Jan.	13.85	13.85	13.72	13.72
March	14.05	14.05	13.90	13.90

Cash Grain

WHEAT—No. 2 red, 2.17¾.

CORN—No. 1 heavy white, 84½; No. 1 extra-heavy white, 85; No. 4 heavy white weevily, 79; sample grade medium heavy white, 77¼; No. 1 heavy sample red, 85¾.

BARLEY—Malting, 1.30@1.63, nominal; feed, 1.05@1.25, nominal.

N. Y. Bank Stocks

NEW YORK, Oct. 7.—The latest bid and asked quotations of leading bank stocks follow:

	Bid.	Asked.
Bk of Am NTS (SF) (1.40)	27¼	28¾
Bk of Man (1.40)	27¾	29½
Bk of N Y & Fifth (14)	325	340
Bankers Tr (2)	47¾	49¾
Cen Han Bk & Tr (4)	98	101
Chase Nat (1.60)	37	39
Chem Bk & Tr (1.80)	43¾	45¾
Coml Nat Bk & T (2)	63	65½
Cont Bk & Tr st	5½	5¾
Cont Ill Chi (4)	90½	93½
Corn Exch (3)	64¼	69¼
Empire Tr (3)	118	123
Fst Nt (Bos) (2a)	49¾	51⅞
Fst Nat Chi (8)	234	240
Fst Nat N Y (80)	1270	1330
Guaranty Tr (12a)	292	301
Irving Tr (.80a)	18½	19¾
Kings County (80)	1570	1620
Manufact Tr (2.40)	56¾	58¾
Natl City (1.80)	44	46
N Y Trust (4)	92½	95½
Public Nat (2b)	47¼	49¼

Commodity Index

NEW YORK, Oct. 7.—The Associated Press weighted wholesale price index of 35 commodities today rose to 189.44.

Previous day, 189.34; week ago, 190.14; month ago, 191.61; year ago, 157.68.

	1950	1949	1948	1947
High	194.05	177.37	208.14	207.94
Low	159.30	150.05	176.70	164.05

(1926 average equals 100).

Compare • SAVINGS • PROTECTION • SERVICE

Low Cost Automobile Insurance

Low Cost Life Insurance

Save up to 30% of standard manual rates by placing your automobile insurance with the Company that recognizes your preferential status.

Important premium savings on all types of life insurance. Cash surrender values available from time of first premium payment. Liberal policy provisions.

for

GOVERNMENT EMPLOYEES

Federal – State – Municipal

Commissioned Officers (Active and Reserve) — NCO's (First three pay grades) (Must be 25 if single)

and Household Members of Families of Above

Low Cost Automobile Financing Available

THIS INSURANCE IS NOT AVAILABLE THROUGH AGENTS OR BROKERS

FOR RATES AND FACTS

Mail THIS COUPON Today

GOVERNMENT EMPLOYEES INSURANCE COMPANIES,
Capital Stock Companies—Not Affiliated With United States Government
Government Employees Insurance Building,
Washington 5, D. C.

NAME ( ) ☐ MARRIED
AGE ☐ SINGLE

ADDRESS
(Street) (City) (State)

AUTOMOBILE INSURANCE

Car Year Make Model

Type Body No. Cyl. Purchased / / ☐ New ☐ Used

Anticipated Mileage Next 12 months

Age of Youngest Driver in your Household

Is Car Used for Business Purposes Other Than to and from Work ☐ Yes ☐ No

LIFE INSURANCE

Date of Birth Sex

Occupation

Insurance Desired for ☐ Self; ☐ Wife; ☐ Child

Policy Plan Desired ☐ Whole Life; ☐ Endowments ☐ Family Protector; ☐ Term to Age 65; ☐ Juvenile ☐ Retirement Endowment; ☐ Annuities

Available with ☐ Double Indemnity ☐ Disability Prem. Waiver

Please Send Me Complete Information Concerning Your Low Cost Automobile Finance Plan ☐ Yes ☐ No

(42) • NATION-WIDE SERVICE •

NOW the new... better... lower-priced

$199.95

IN WALNUT CASH OR TERMS INSTALLATION $3.00

OUTSIDE ANTENNA KIT—$7.95

America's Number One Television Value surpasses its own performance records in this new, better, lower priced Muntz TV! Compare it with any and every other receiver in manufacture today for the all time TV thrill of your life.

It's Easy to Buy the Best

SEE IT IN YOUR HOME TODAY

CALL NOW FOR A FREE HOME DEMONSTRATION

TUckerman 2600

OPEN 'TIL 10 P. M. INCLUDING SUNDAYS

Muntz TV

SHOWROOMS: 7702 GEORGIA AVENUE N.W.

IMMEDIATE DELIVERY

Lutheran Educator Criticizes Colleges

DES MOINES, Oct. 7 (AP).—The biennial convention of the United Lutheran Church in America was told today that American colleges are undertaking educational reforms "with practically no regard for the possible contribution of religion."

The criticism was voiced by Dr. Gould C. Wickey, Washington, D. C., executive secretary of the ULCA Board of Education.

(Dr. Wickey, formerly pastor of the Georgetown Lutheran Church, lives at 7516 16th st. nw.)

Dr. Wickey said Christians generally and Lutherans in particular should seek to increase the role of religion in higher education. He declared college administrators and faculty members "must be possessed of a Christian philosophy of life."

Dr. Wickey added that even though more men are studying for the ministry in ULCA than ever before "the church urgently needs more ministers." He said ULCA has 128 students graduating from seminaries this year but needs 264 new pastors at the present time.

The Rev. G. Elson Ruff, Philadelphia, was re-elected editor of The Lutheran.

Girl, 13, Swept Into Rapids

ROBERTA GILBERT, 13-year-old daughter of a Metropolitan Police Department private, slipped into the swirling waters of the Potomac River while picnicking at Great Falls. Rescue workers responded from the Glen Echo and Cabin John Fire Departments but were unable to find the girl. (Story on Page 1)

Official Wants Germany To Rebuild Industry

COLUMBUS, Ohio, Oct. 7 (AP).—A Lutheran Church official today said Germany should be allowed to rebuild its industry as a help toward curbing communism in western Europe.

Dr. Paul C. Empie, executive director of the National Lutheran Council, made his observation at the American Lutheran Church convention.

He said the war destroyed 40 percent of Germany's habitable living space. A 12-million surplus in population over the pre-war level complicates the problem, he said, and added:

"These millions of refugees—jobless and homeless—hold the balance of power in Germany. Unless something is done, there's danger of communism there."

Presbyterian Group Names Progress Program Head

ATLANTA, Oct. 7 (AP).—Clarence S. Johnson today was named director of the Program of Progress of the General Council of the Presbyterian Church, United States, succeeding Col. Roy Lecraw of Atlanta, who resigned to re-enter the armed forces.

The church's five-year program of progress will be completed in 1952. Its aims are 500,000 new members for the church and raising $7,500,000 in new funds.

The new director is a vice president of the Ralston-Purina Co., St. Louis.

Group to Pick Best Non-Partisan Campaign Named

An awards committee to select cities, counties and organizations conducting outstanding nonpartisan voting campaign in the forthcoming elections has been oppointed by Thomas D'Arcy Brophy, president of the American Heritage Foundation, New York.

The foundation, a nonpartisan citizens' group which sponsored the Freedom Train, is awarding sets of outstanding American historical papers to winners. The awards committee consists of:

Lieut. Gen. Walter Bedell Smith, director of the Central Intelligence Agency; Charles E. Wilson, president, General Electric Co., and William Green, president, American Federation of Labor.

Rat Parley Set Monday In Baltimore

The Federal Government is going after rats in a 300-million-dollar racket and this time it won't use the FBI.

These are four-legged rats and the Interior Department will do the ratting through what may seem a somewhat cumbersome administrative setup. In direct pursuit of the rats will be the rodent control section of the predator and rodent control division of the Fish and Wild Life Service.

All this came out yesterday with announcement by Interior Secretary Chapman that a National Rat Control Conference will be held next week at Baltimore, beginning Monday and ending Wednesday. Why Baltimore?

Well, it appears Baltimore has put the squeeze very effectively on its rat population by use of sanitary regulations to compel slum property owners to clean up their premises. So sanitary engineers and health commissioners from most States and the large cities east of the Mississippi will gather there under the aegis of the Interior Department to carry the good work to new fields.

An Interior spokesman explained yesterday that cleaning up places where rats live and practice arithmetical progression is only part of the fight. Trapping and poisoning enter the picture and there also enters 'warfarin." This is a concoction recently developed as Compound 42 which will soon be on the market and which dispatches rats with great efficiency.

Described as "very promising" and comparable to the old standby, red squill, warfarin kills by causing internal bleeding and is harmless to children and pets. But it won't prevent rats from retreating to their hideouts to die, where their presence—dead—may be even more trying to sensitive householders than their activities alive. No rat killer will prevent that, said the spokesman.

"Rats," he explained, "are like people. When they begin to feel dopey they want to go to bed."

Rats have occupied the attention of governments since the Pied Piper, not only because they are disease carriers but because they are expensive to support. It has been estimated that each rat destroys at least $2 ($1 before the inflation) a year and there are at least as many rats as people. So, if all rats could be eliminated, the economy would be enriched by no less than 300 million dollars a year.

The Baltimore sessions will be presided over by Dr. Huntington Williams, Baltimore health commissioner.

French Troops Hold

SAIGON, French Indo-China, Oct. 7 (U.P.).—Communist fire along the 35-mile front close to the Communist China border slackened today and a French military spokesman said colonial and native Viet Nam troops were holding their new defense line.

There Isn't a Camera Hound in the Bunch

Associated Press WIREPHOTO

NONCHALANT—The first litter of Weimaraner puppies to be whelped in the Buffalo, N. Y., area seem unperturbed about having their picture taken. The pup in the middle expresses extreme boredom. The little Weimaraners, a rare breed, are nearly worth their weight in gold

Church Built By Members Is Dedicated

The dedication of a $25,000 Seventh-Day Adventist Church building in Damascus, Md., yesterday climaxed hundreds of hours of work on the brick structure by members of the church. The church is debt free.

The church group, originally organized and led by theological students of Washington Missionary College, cleared the 200x180-foot lot in the winter of 1947 and used the trees they removed for interior lumber of the church.

Members of the church also dug the footings, did the carpentry work and the painting, while women members cleaned and decorated the building.

The structure, with brick exterior, is L-shaped and the main auditorium seats 150 persons. Besides providing space for the various departments of the Sabbath school, the building includes room for a small parochial school, which this year has 17 pupils.

Elder Charles Soles, pastor of the church since 1945, said in reading the history of the church that donations covered the $18,500 cost of materials and professional labor.

Architect's plans, supervision of construction by a Washington contractor, and drilling of a 106-foot well were among the services given to the church.

Elder L. L. Moffitt, associate secretary of the General Conference Sabbath school department, gave the opening prayer at the dedication service, held at the regular 11 a. m. worship service. Elder Dan A. Ochs, president of the Columbia Union, gave the sermon and Elder Howard J. Detwiler, president of the Potomac Conference, said the dedicatory prayer.

CIO Red Trial Set

DETROIT, Oct. 7 (AP).—Five minor officers of the CIO United Auto Workers Ford Local 600, the world's largest local union, go on trial Monday night before fellow unionists on charges of following the Communist party line.

On Tuesday

'Y' Dinner Will Honor De Gast

Leonard W. DeGast, retiring general secretary of the YMCA, will be honored with a testimonial dinner Tuesday at 7 p. m. in the ballroom of the Mayflower Hotel.

DeGast

DeGast retires from the post on October 15. He has been active in YMCA work for more than 44 years and began his career at Butler, Pa.

Born in Ouddorp, Holland, DeGast came to this country when he was 11. He studied at Mount Hermon School in Massachusetts and entered newspaper work before going with the YMCA.

Among speakers at the testimonial dinner will be Harper Sibley, of Rochester, N. Y., president of the National Council YMCA's. Dr. Carson P. Frailey, president of the local YMCA, will preside.

Aussies Foil Red Ambush

TAEJON, Korea, Oct. 7 (AP).—Australian troops fought off ambushing Red attackers in predawn darkness today in their first engagement of the Korean war near Yongdong. No casualties have been reported.

YOUNG MAN

wanted as pharmaceutical salesman and detail man. Experience not necessary. Please reply, giving complete background, to Washington Post.

Box No. 599

4 Conventions This Week

The following organizations will hold conventions in Washington this week:

American Hospital Association, Dietetics Institute, Monday through Friday, Wardman Park Hotel. Expected attendance, 400.

Federation of Sewage Works Associations, Monday through Thursday, Hotel Statler. Speakers will include Dr. Abel Wolman, professor of Sanitary Engineering, Johns Hopkins University. Expected attendance, 1000.

National Association of Retail Ice Cream Manufacturers, Monday through Thursday, Mayflower Hotel. Speakers will include Representative James H. Morrison (D., La.) and Josh Lee, member of the Civil Aeronautics Board. Expected attendance, 800.

United World Federalists, Friday through Sunday, Shoreham Hotel. Speakers will include Supreme Court Justice William Douglas. Expected attendance, 800.

Douglas Makes Gift To Eye Hospital

SOUTHAMPTON, England, Oct. 7 (AP).—United States Ambassador Lewis Douglas today presented a specially made electromagnet to Southampton Eye Hospital in appreciation of the treatment he received here in April, 1949, when a fishing hook injured his eye.

The presentation was made at a private luncheon. Later Douglas inaugurated a mass radiography unit for the detection of tuberculosis at Southampton Civic Center. Electromagnets are used to remove metal particles from the eye.

Advertisement

WHEN KIDNEYS Work Too Often

Are you embarrassed and bothered by too frequent elimination during the day and night? This symptom as well as burning, itching passages, Bladder Irritations, Backache, Strong Cloudy Urine, pressure over the Bladder, swollen ankles or rheumatic pains, may be due to temporary germ irritation in simple Kidney and Bladder troubles without organic or systemic cause. In such cases the very first dose of CYSTEX usually goes to work right now helping you these three ways: 1. Helps nature remove certain irritating non-specific germs in acid conditions. 2. Thus helps relieve a frequent cause of many aches and pains. 3. By relieving and calming irritated tissues, it helps reduce frequent or smarting passages day and night. Get CYSTEX from your druggist today, under satisfaction or money back guarantee.

CHRISTMAS CREDIT

ON CAMERAS, MOVIE EQUIP. & Photo Supplies

• World's Finest Makes • 6 to 18 months to pay • 1-Year Guarantee • Trade-ins • 7-Hour Photo Finishing

Ask For Free Catalog

Brenner

The Complete Photo and Movie Dept. Store
933 Penna. Ave. N.W. Parking Free
Opposite Justice Dept. RE. 2434

THE TEACHINGS OF THE EPISCOPAL CHURCH

by the Rev. C. Leslie Glenn

Sunday Nights, 7:30

at St. John's Church, Lafayette Square
16th and H Streets N.W.

Sponsored by the Men's Council of St. John's

ROOFS

Bird & Son

Slag Roofs Coated—Tin Roofs Painted
Asphalt
Insulated Brick Siding
Asbestos Siding

OTHER HOME IMPROVEMENTS

Our Trucks to any Part of Maryland or Virginia
Monthly Payment Plan

PHONE OR WRITE FOR FREE ESTIMATES

MARYLAND ROOFING & CONTRACTING CO., Inc.

SLigo 2359 — 904 ELLSWORTH DRIVE SILVER SPRING, MD. — SLigo 4069

PIANOS to RENT

at Low Rates

phone REpublic 6212

If you buy later, all money paid for rental and delivery will be deducted from the purchase price.

(Max. deduction, 6 mos.)

Your choice of spinets and consoles of excellent makes.

KITT'S

1330 G Street N.W.

ESTABLISHED 1911

WE BUY AND SELL

New and Used Merchandise

• DIAMONDS • WATCHES • JEWELRY • BINOCULARS • FIELD GLASSES • CAMERAS • PROJECTORS • EXPOSURE METERS • MUSICAL INSTRUMENTS
• RIFLES • SHOTGUNS • FINE LUGGAGE • TELESCOPES • FUR COATS • PAWN TICKETS • TRANSITS • LEVELS • MICROSCOPES

We Also Specialize in Buying Estate Jewelry

TENDLER'S

PAWNBROKERS SALES CO. ME. 9339

913 D STREET N.W.

FREE PARKING

The Riggs National Bank

Washington, D. C.

CONDENSED STATEMENT OF CONDITION

October 4, 1950

RESOURCES

CASH		
In vaults and with Federal Reserve Bank	$53,327,577.17	
With other banks	25,422,912.34	$78,750,489.51
INVESTMENTS		
U. S. Treasury Certificates of Indebtedness (Due in one year or less)	7,495,882.88	
U. S. Government bonds and notes, direct and and fully guaranteed	141,696,940.58	
State and municipal securities	84,987.50	
Other bonds and securities	24,792,875.80	174,070,686.76
Loans and Discounts		71,070,686.76
Banking houses (after depreciation allowance)		2,831,438.72
Furniture and fixtures (after depreciation allowance)		723,772.88
Other real estate		33,459.78
Other resources		403,778.30
		328,810,754.60

LIABILITIES

DEPOSITS		308,889,033.92
Reserved for dividend declared and unpaid		150,000.00
Reserved for interest, taxes, and after other expenses accrued		854,693.55
Unearned interest collected		145,386.14
Other liabilities		248,880.41
Total Liabilities		310,287,994.02
CAPITAL FUNDS		
Capital	5,000,000.00	
Surplus	10,000,000.00	
Undivided profits, and reserves for contingencies	3,522,760.58	
Total Capital Funds		18,522,760.58
		328,810,754.60

United States Government securities carried at $14,908,000 are pledged to secure Government and other deposits and for other purposes as required or permitted by law.

MEMBER, FEDERAL DEPOSIT INSURANCE CORPORATION

THE HECHT Co.

Washington Store Only

There's nothing like the real thing!

NATURAL RANCH MINK CAPE-STONE

SUPREME LUXURY AT AN EXCEPTIONALLY LOW PRICE! $665 plus tax

Mink—the dream of a lifetime—at last at a practical price! Mink does something wonderful for you—makes you feel beautiful, poised, important! Yet it usually is the prerogative of the few—is seldom within budget's reach. Especially mink of this silken texture, beautiful natural coloring, superb styling! Best of all, you can wear it frequently all year round—toss it over a suit, a dress, a formal, even a cloth coat! Come in, slip into a magnificent mink cape-stole, see if it doesn't make you feel like a new woman! But buy now and take advantage of this fine quality fur at this unusually low price!

Use Any One of Our 3 Convenient Payment Plans

Fur Salon, Third Floor, Washington Store Only

Boy, 5, Kills Father As He Dozes in Bed

HEMPSTEAD, N. Y., Oct. 7 (NYHT). — Five-year-old Dennis Grogan shot and killed his father, William Grogan, 45, today with Grogan's revolver as the latter dozed in bed. Police listed the case as an accident.

Grogan is a State Department special agent assigned to guard duty for the Voice of America radio service.

Dennis, accidentally finding the .38-caliber revolver, pressed the muzzle near his father's temple, pulled back on the double-action trigger, and the bullet fired into Grogan's temple. Mrs. Grogan heard the shot, found her husband fatally wounded.

THE HECHT CO. DOWNSTAIRS STORE

WASHINGTON AND SILVER SPRING

THE HECHT CO. SILVER SPRING OPEN MONDAY 12:30 TO 9:30 P. M.; WASHINGTON STORE HOURS 9:30 A.M. TO 6 P.M.

men! choose any two suits or coats!

2 for $39

2 suits! 2 coats! 1 of each!
Each and every one is all wool!

You can choose any two from this group! Because our buyer beat the law of supply and demand. Yes, he did! By searching, shopping the market months ago. Buying just when prices were at their lowest, when the market was slow. And now, when the demand is up, when prices should be sky high, you get any two suits, any two coats—even a coat and a suit for one sensationally low price. And what sensational merchandise it is! Double and single breasted suits. Handsome all wools . . . cheviots, flannels, rugged tweeds. All detailed, finished to look far more expensive! All wool topcoats in brand new patterns. In a wonderful selection of sizes and colors. 35 to 44 regulars, 36 to 42 shorts, 37 to 44 longs. Savings on any two in the group. Your double choice for a smashing low $39.

The Hecht Co., Downstairs Store, Men's Clothing, Washington and Silver Spring

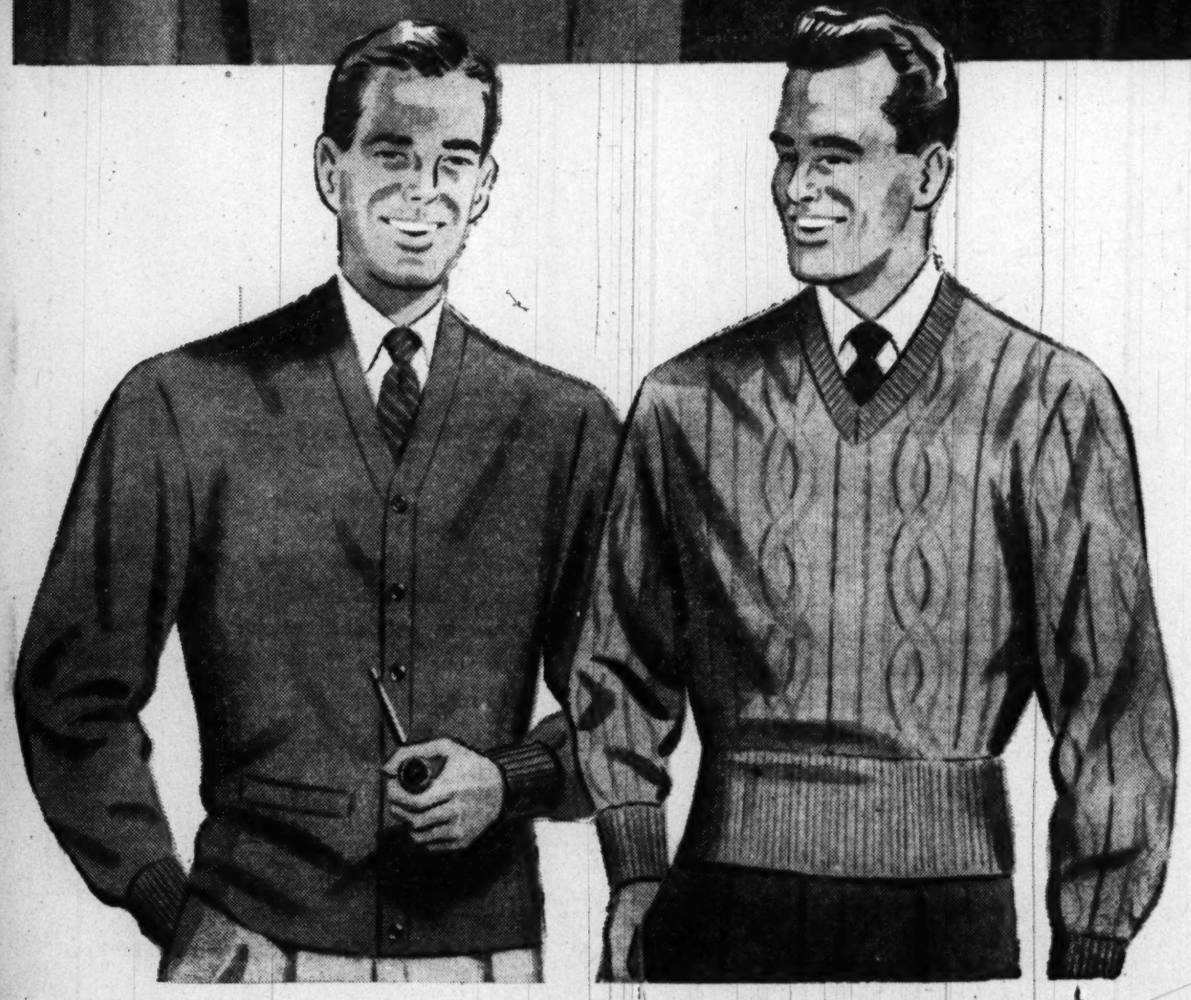

sweater smash!

all wool! 6 styles, 8 colors!
jacquards! solids! stripes!

What values! 2000 all wool sweaters . . . all priced at a terrific 2.99. Coat style, pullovers, sleeveless and long-sleeve models. Jacquards and solids . . . any model, any color—for tops in a smart casual look. And these aren't ordinary sweaters either! No sir. One glance at their fine detailing, one touch of the soft wool, and you'll discover their true worth in a minute. Choose them in sizes 36 to 46, in maroon, tan, green, brown, maize, royal navy or light green. And get top values for a low 2.99.

The Hecht Co., Downstairs Store, Men's Furnishings Washington and Silver Spring

2.99

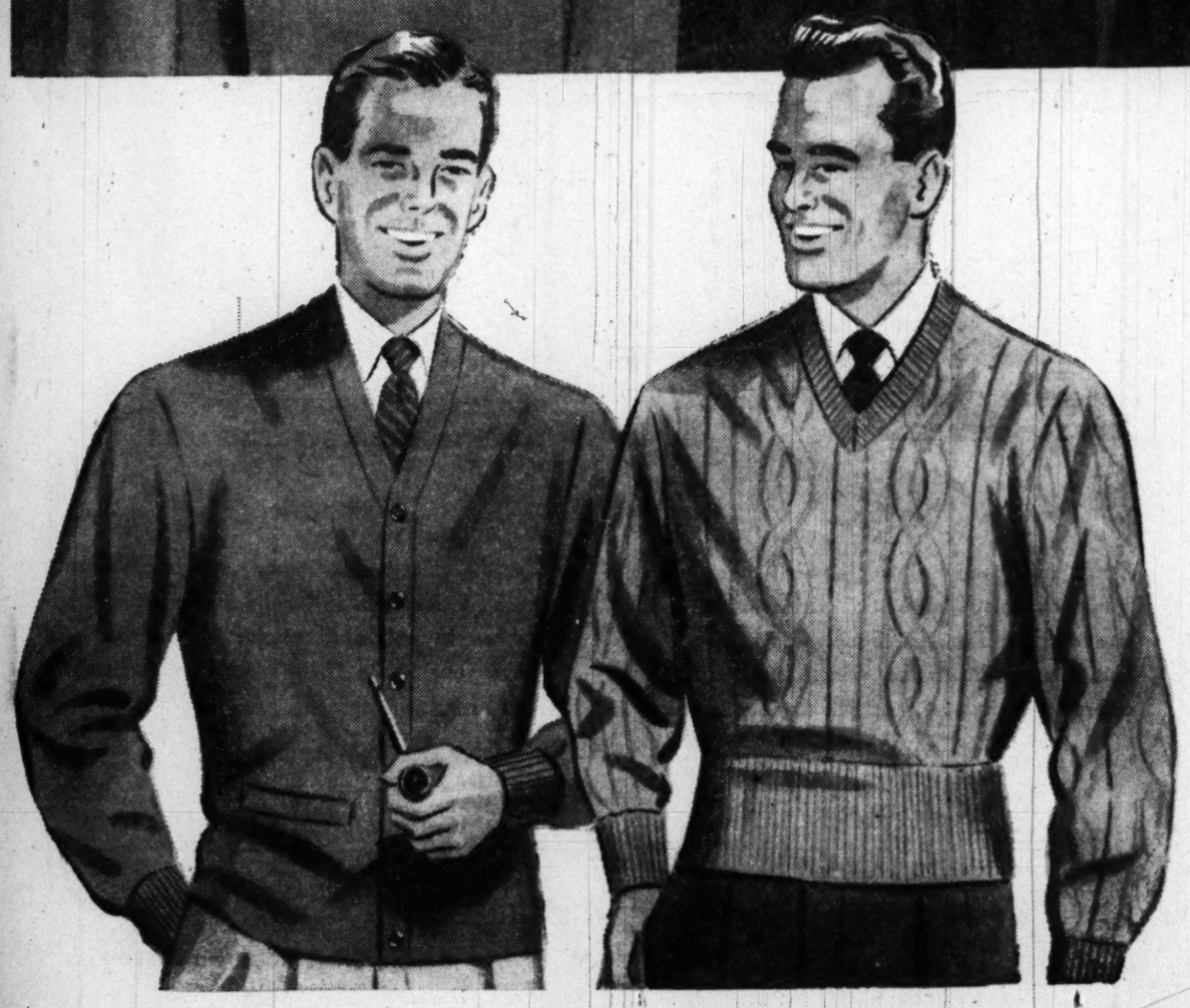

sweater smash!

all wool! 6 styles, 8 colors! jacquards! solids! stripes!

What values! 2000 all wool sweaters . . . all priced at a terrific 2.99. Coat style, pullovers, sleeveless and long-sleeve models. Jacquards and solids . . . any model, any color—for tops in a smart casual look. And these aren't ordinary sweaters either! No sir. One glance at their fine detailing, one touch of the soft wool, and you'll discover their true worth in a minute. Choose them in sizes 36 to 46, in maroon, tan, green, brown, maize, royal navy or light green. And get top values for a low 2.99.

2.99

The Hecht Co., Downstairs Store, Men's Furnishings
Washington and Silver Spring

The Hecht Co. Silver Spring open Monday 12:30 to 9:30 p.m. Washington Store Hours 9:30 a.m. to 6 p.m.

PERFECT OFFICE BLOUSE by Judy Bond in crisp rayon tissue faille. White, green, gold, brown in sizes 32 to 38. Washable. Street Floor 4.98

You're the smartest secretary your boss ever had...

with this smoother-writing, efficient

EVERSHARP PEN

$5

You're speedy, efficient and smart-as-tomorrow . . . with the new Eversharp pen, handy for signing letters, making out checks! The large 14-kt. gold point means smooth, easy writing and the exclusive magic feed prevents flooding or leaking. It's the perfect secretary's "must!" Attractively gift packaged for Christmas giving. (Sketched larger than actual size to show details).

Set of pen and pencil, only 8.75

Stationery, Street Floor, Washington & Silver Spring

175th ANNIVERSARY SPECIAL!
HOUBIGANT'S PERFUME & COLOGNE

both 1.75 plus tax

In 1775 Jean Francois Houbigant opened his perfume shop in Paris—and ever since Houbigant has been a favorite! Now celebrating their 175th Anniversary, Houbigant presents fabulous

. . . and the prettiest, too, with these beauty aids!

FROM THE HECHT CO.'S COSMETIC SHOP, STREET FLOOR, WASHINGTON AND SILVER SPRING

The Hecht Co. Silver Spring open Monday 12:30 to 9:30 p.m. Washington Store Hours 9:30 a.m. to 6 p.m.

You're the smartest secretary your boss ever had...

with this smoother-writing, efficient

EVERSHARP PEN

You're speedy, efficient and smart-as-tomorrow . . . with the new Eversharp pen, handy for signing letters, making out checks! The large 14-kt. gold point means smooth, easy writing and the exclusive magic feed prevents flooding or leaking. It's the perfect secretary's "must!" Attractively gift packaged for Christmas giving. (Sketched larger than actual size to show details).

Set of pen and pencil, only 8.75

Stationery, Street Floor, Washington & Silver Spring

$5

PERFECT OFFICE BLOUSE by Judy Bond in crisp rayon tissue faille. White, green, gold, brown in sizes 32 to 38. Washable. Street Floor 4.98

. . . and the prettiest, too, with these beauty aids!

FROM THE HECHT CO.'S COSMETIC SHOP, STREET FLOOR, WASHINGTON AND SILVER SPRING

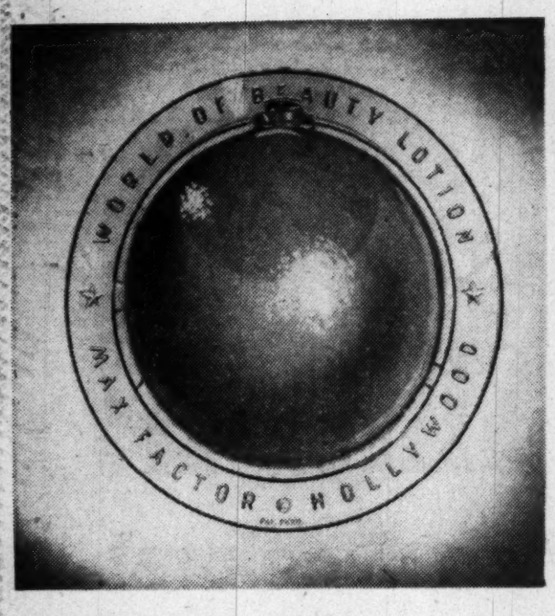

MAX FACTOR PLASTIC BOTTLE WORLD OF BEAUTY SKIN LOTION

$1 plus tax

No more sticky after feel! No more bottles to break! No more caps to juggle! Simply squeeze this "plastic world" dispenser for head-to-toe loveliness. Light and quick-absorbing, it will give you fragrant protection.

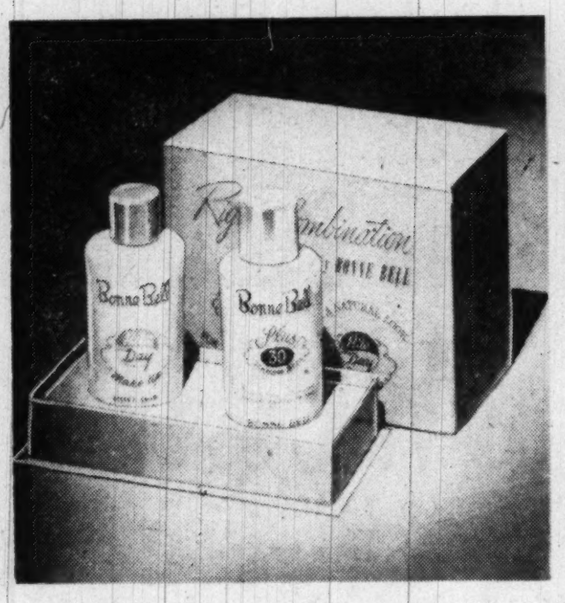

BONNE BELL'S "RIGHT COMBINATION" FOR NATURAL-LOOKING BEAUTY

1.30 plus tax

Special combination offer of these two delightful young cosmetics. Smooth on Plus 30 Hormone Lotion for a younger-looking skin . . . Nite and Day Makeup to hush and help hide blemishes. You'll be enchanted with your "natural" look.

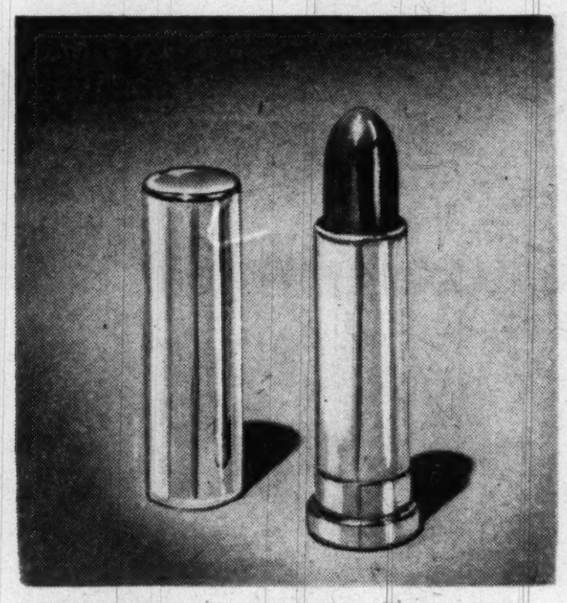

COLORISTIC! MILKMAID'S AMAZING NEW NON-SMEAR LIPSTICK

$1 plus tax

You'll never use ordinary lipsticks once you've used the fabulous "coloristic" made from the exclusive Milkmaid formula. Simply apply it, let it set, blot, then see how satiny smooth and beautifully colored your lips are, and will *stay* for hours.

"BOTANY" LANOLIN LOTION FOR SMOOTHER, SOFTER HANDS

$1 plus tax

For the office or classroom, you'll love this soft-as-silk lotion, rich in lanolin. Just a few drops rubbed in well until completely absorbed will leave your hands "baby" soft. Economical as well as beautifying!

175th ANNIVERSARY SPECIAL! HOUBIGANT'S PERFUME & COLOGNE

both **1.75** plus tax

In 1775 Jean Francois Houbigant opened his perfume shop in Paris—and ever since Houbigant has been a favorite! Now celebrating their 175th Anniversary. Houbigant presents fabulous Quelques Fleurs perfume and eau de toilette, both at an Anniversary price!

THE HECHT CO.

Phone NAtional 5100

WASHINGTON AND SILVER SPRING

F St . . . 7th St. . . . E St.

Fenton St. & Ellsworth Drive

U. S. Civil Defense In Planning Stage

By Chalmers M. Roberts
Post Reporter

Last week's busy round of civil defense discussions which brought all sorts of officials to Washington boiled down to these two points:

1. Not much more can be expected from the Federal Government until Congress comes back November 27 and opens hearings on the subject;

2. Meanwhile the States and cities will go ahead with their paper planning and, in some cases, with physical moves for local defense.

The Nation's mayors, city and State civil defense bosses and leaders of the country's women's organizations all met here last week. They gave W. Stuart Symington, boss of the National Security Resources Board, and James J. Wadsworth, his civil defense deputy, a thorough going over. They threw all sorts of questions at both men; some answers satisfied, others didn't. The ones that didn't generally got around to the fact that Federal policy will in the last analysis depend on congressional, not executive, action.

Idea Swapping

All in all, however, it was a week of idea swapping, public beefing and lots of questioning in the best American fashion of getting to work on a new and tough problem. At least there appeared to be a general conclusion that civil defense requirements in the face of an A-bomb are far removed from the sandbag-whistle-and-tin helmets of World War II days.

From the week of talks and discussions, as observed by a reporter, these points emerged:

The States where the bombs most likely would fall have done the most, chiefly California and New York. New England and the Middle Atlantic States have banded together in a mutual aid compact. California's special session of the Legislature has just voted a $475,000 general civil defense fund, $200,000 more to help local political subdivisions and the right for the Governor to dip into a 75-million-dollar "rainy day" fund if disaster strikes. New York has voted $100,000 for the State setup and Massachusetts $150,000. North Dakota, oddly enough, has voted $10,000 for civil defense. But many States have done practically nothing.

Maryland Plan Published

Maryland has published a well laid-out plan with the implementation about to begin. Virginia is considering a similar plan. District, State and local officials in the nearby counties and cities will meet here October 17 for a Metropolitan Washington conference.

But none of these actions or plans are more than the merest beginnings of preparation in event of an atomic bomb attack on the United States.

A few cities have moved out of the paper stage into action. Milwaukee's fire department has arranged for dispersal of all its equipment into the suburbs or beyond, on the assumption that there would be at least enough warning to move them. Around these dispersal points are being developed "safety battalions" ready to rush to a stricken area. Included in each battalion will be a fire fighting company, a clearance and demolition company (using commercially owned bulldozers, for example), a rescue company and a utilities service company (of private utilities employes). These units will be supplemented by medical, communications, police escort, bomb reconnaisance and radiation detection units.

Few cities have gone that far, however. Cincinnati, for example, has "barely started," according to its mayor. In fact, he told a reporter that in that hilly city the fire department is dispersed enough as it is.

Various cities, including Washington, have done a lot of talking about block wardens but there is uncertainty just what they would do and hence little enthusiasm about setting up a warden system at this point.

All of these plans and moves are things a city, plus its suburban areas, can do on its own within its own financial resources. But an A-bomb attack is likely to overwhelm a single city's disaster fighters or even its over-all recuperative power.

That is one reason NSRB wants to operate chiefly on a Federal-State basis with plenty of interstate mutual aid compacts.

U. S. Must Provide Cash

But here is where the Federal Government must act and must provide money running into hundreds of millions.

Symington and Wadsworth made clear the thinking they've been doing; the job next month will be to sell it to Congress.

There would be a series of Federal stockpiles of all sorts of disaster relief equipment, from blood plasma to bulldozers, from cots and tents to house hundreds of thousands of refugees or evacuees to mobile research centers and radiological units. And there would be "somewhere in the vicinity" of Washington a national staff college to educate the top people in all the Nation's civil defense units, Federal, State and local.

Right now NSRB is working on some 30 manuals covering everything from shelter construction to mutual support. Until Congress acts it can't do much more. (President Truman is setting up a national civil defense office by executive order but that, too, is a stopgap pending congressional action.)

Time Element Vital

Once again, a major national defense problem hangs on the time element. Congress may not act until next year. If it delays that long, there will be no real civil defense program for at least six to nine months more. Even if action is taken in November or December, it probably will be June before there is "in being," to use the military phrase, the rudiments of civil defense which could begin to cope with an atomic attack on this country.

Washington appears to be no better or worse, from the progress standpoint, than other large cities in general. But there appeared to be a general belief here last week that the Capital of the country, with a monopoly on the executive, legislative and judicial manpower, should lead the country, not merely keep up, at best, with the rest of it.

Regional Conference Of Educators Planned

"Working Toward Maturity" will be the theme of the Middle Atlantic Regional Conference of the Association for Childhood Education to be held October 14 in the Department of Commerce Auditorium.

Feature of the meeting will be a panel discussion led by Dr. Agnes Snyder, Bank Street School, New York. Dr. Virginia Axline, Teachers College, Columbia University, will deliver the background lecture. Participants will include W. A. Early, superintendent of Arlington Schools.

IT'S SAFE TO BUY AT GEORGE'S . . .
THE SURE SIGN OF SATISFACTION . . . 22
YEARS IN GREATER WASHINGTON

1951 Capehart "VIRGINIAN"

THE GEORGE'S STORY

When you get down to brass tacks there is only one proof of a firm's good intentions and of its honesty . . . when people continue to buy at the same old stand. Well, Washingtonians for the past 22 years have come back again and again to fill their needs at George's! For 22 years George's has grown and expanded so that it now leads all other firms of its kind in sales and service. This is fact . . . solid substantial testimony that Washingtonians have confidence in George's merchandise, George's values, in George's fair dealing. For your guarantee of satisfaction shop at the sign of satisfaction . . . George's, a dependable and progressive firm for more than 22 years in the Greater Washington area!

THE CAPEHART VIRGINIAN

17 INCH PICTURE TUBE CONSOLE

The Capehart "Virginian." Deeply paneled doors and authentic hardware lend the elegance of 18th Century English furniture to this fine instrument. The mahogany cabinet, in a deep, rich finish, features a 17-inch rectangular picture tube. The same rich beauty and fidelity of tone quality that has won for the Capehart phonograph-radio the enthusiastic acclaim of music lovers the world over is now matched by Capehart's Tone in Pictures. This perfect union of unsurpassed tone in sound and picture introduces a new concept of Television enjoyment . . . see it in all its perfection at George's tomorrow.

$389.95 *plus tax*

EASY TERMS
With Regulated Down Payment

George's RADIO & TELEVISION CO.

★ 1111 H Street N.E. ★ 629 Pennsylvania Ave. S.E.
801 King Street, Alexandria, Va. 816 F Street, N.W.
★ Corner Wilson Blvd. and Irving Street, "at the Circle," Clarendon, Va.
★ *These Stores Open Nights Until 9 P.M.*

At Jordan's . . . See and Hear

STROMBERG-CARLSON TELEVISION

Now you can enjoy big screen television at its best with a new Stromberg-Carlson 16 or 19-inch tube console. Come in and see this finest big screen picture, hear the clear and perfect sound reproduction, admire the authentic period cabinets. Stromberg-Carlson is "Television at its best," the wisest choice you can make when you select your big-picture set.

Illustrated: **the "Georgian"**

19-inch tube, 12-inch speaker. Beautiful cabinet in hand-rubbed, decorator designed mahogany veneers. Full length doors.

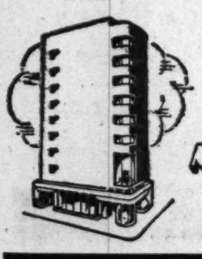

Convenient Terms

JORDAN'S
Corner 13th and G Streets
STerling 9400

1951 CAPEHART *Chicagoan*

Years-ahead television; big, needle-sharp picture and flawless sound combine to make an instrument worthy of a place in the most discriminating home. Simplicity of line and richness of finish are features of a cabinet whose design is as modern as tomorrow.

$349.95 *plus tax*

The Federal Diary

Income Tax Take List For U. S. Craftsmen

By Jerry Kluttz
Post Reporter

The new salary tables for Uncle Sam's many thousands of Crafts, Protective and Custodial (CPC) and postal employes are presented today.

They reveal smaller paychecks for most employes because of the new tax bill which went into effect on October 1 and which had boosted withholding taxes on all workers. The official table for classified employes appeared here Friday.

The tax bill covers all payments made after October 1. While Federal workers will be paid this week for work performed in September, the higher withholding taxes will apply, since payments are being made after October 1.

Crafts, Protective and Custodial employes net after withholding tax according to number of dependents.

Annual Salary Rate	Regular Salary	Biweekly 6% Ret. Ded.	Net Prior to Tax ded.	Net after withholding tax according to number of dependents 0	1	2	3
$1510	$58.08	$3.48	$54.60	$44.00	$48.80	$53.20	$54.60
1570	60.38	3.62	56.76	45.76	50.36	55.06	56.76
1630	62.69	3.76	58.93	47.63	52.23	56.83	58.93
1690	65.00	3.90	61.10	49.40	54.00	58.60	61.10
1750	67.31	4.04	63.27	51.17	55.87	60.47	63.27
1810	69.62	4.18	65.44	53.04	57.64	62.24	65.44
1870	71.92	4.32	67.60	54.80	59.40	64.10	67.60
2120	81.54	4.89	76.65	62.05	66.65	71.35	75.95
2190	84.23	5.05	79.18	64.58	64.48	73.08	79.62
2252	86.62	5.20	81.42	65.72	70.42	75.02	79.62
2260	86.92	5.22	81.70	66.00	70.70	75.30	79.90
2330	89.62	5.38	84.24	68.24	72.84	77.44	82.04
2332	89.69	5.38	84.31	68.31	72.91	77.51	82.11
2400	92.31	5.54	86.77	70.07	74.67	79.27	83.87
2412	92.77	5.57	87.20	70.50	75.10	79.70	84.30
2450	94.23	5.65	88.58	71.48	76.08	80.68	85.28
2470	95.00	5.70	89.30	72.20	76.80	81.40	86.00
2692	95.85	5.75	90.10	73.00	77.60	82.20	86.80
2530	97.31	5.84	91.47	73.97	78.67	83.27	87.87
2540	97.69	5.86	91.83	74.33	79.03	83.63	88.23
2572	98.92	5.94	92.98	75.18	79.78	84.38	88.98
2610	100.38	6.02	94.36	76.16	80.76	85.46	90.06
2652	102.00	6.12	95.88	77.38	81.98	86.58	91.18
2674	102.85	6.17	96.68	78.18	82.78	87.38	91.98
2690	103.46	6.21	97.25	78.75	83.35	87.95	92.55
2732	105.08	6.30	98.78	79.88	84.48	89.08	93.68
2754	105.92	6.36	99.56	80.66	85.26	89.86	94.46
2770	106.54	6.39	100.15	80.85	85.55	90.15	94.75
2834	109.00	6.54	102.46	82.86	87.46	92.06	96.66
2850	109.62	6.58	103.04	83.44	88.04	92.64	97.24
2900	111.54	6.69	104.85	84.85	89.45	94.15	98.75
2914	112.08	6.72	105.38	85.06	89.66	94.26	98.86
2930	112.69	6.76	105.93	85.63	90.23	94.83	99.43
2980	114.62	6.88	107.74	87.04	91.64	96.24	100.84
2994	115.15	6.91	108.24	87.54	92.14	96.74	101.34
3060	117.69	7.06	110.63	89.53	94.23	98.83	103.43
3074	118.23	7.09	111.14	89.74	94.34	98.94	103.54
3128	120.19	7.21	112.98	90.88	95.68	100.28	104.88
3140	120.77	7.25	113.52	91.52	96.22	100.82	105.42
3154	121.31	7.28	114.03	92.03	96.73	101.33	105.93
3220	123.85	7.43	116.42	94.42	99.12	103.72	108.32
3225	124.04	7.44	116.60	93.90	98.80	103.20	107.80
3300	126.92	7.62	119.30	96.60	101.20	105.90	110.50
3325	127.88	7.67	120.21	97.51	102.11	106.81	111.41
3380	130.00	7.80	122.20	98.80	103.40	108.00	112.60
3400	130.77	7.85	122.92	99.52	104.12	108.72	113.32
3425	131.73	7.90	123.83	100.43	105.03	109.63	114.23
3525	135.58	8.12	127.45	103.35	107.95	112.55	117.15
3625	139.42	8.37	131.05	106.25	110.85	115.45	120.05
3650	140.38	8.42	131.96	106.36	111.06	115.66	120.26
3725	143.27	8.60	134.67	109.07	113.77	118.37	122.97
3775	145.19	8.71	136.48	110.18	114.78	119.48	124.08
3900	150.00	9.00	141.00	114.00	118.60	123.20	127.80
4025	154.81	9.29	145.52	117.83	122.42	127.03	131.62
4150	159.62	9.58	150.04	121.64	126.24	130.94	135.44
4275	164.42	9.87	154.55	124.65	129.25	133.95	138.55
4400	169.23	10.15	159.08	128.48	133.08	137.68	142.28
4525	174.04	10.44	163.60	132.30	136.90	141.50	146.10
4650	178.85	10.73	168.12	136.12	140.72	145.32	149.92
4775	183.65	11.02	172.63	139.83	144.53	149.13	153.73
4900	188.46	11.31	177.15	142.95	147.35	152.13	156.75

Postal employes are paid semimonthly. The table below shows how much salary is to be withheld and applied to Federal income taxes up to five dependents.

And the wages are— At least	But less than	Exemptions Claimed 0	1	2	3	5
		18% of wages	Taxes withheld			
$ 0	$ 28	$5.20	$0	$0	$0	$0
28	30	5.40	.20	0	0	0
30	32	5.60	.60	0	0	0
32	34	5.90	.90	0	0	0
34	36	6.30	1.30	0	0	0
36	38	6.70	1.70	0	0	0
38	40	7.00	2.00	2.00	0	0
40	42	7.40	2.40	0	0	0
42	44	7.70	2.70	0	0	0
44	46	8.10	3.10	0	0	0
46	48	8.50	3.50	0	0	0
48	50	8.80	3.80	0	0	0
50	52	9.20	4.20	0	0	0
52	54	9.50	4.50	0	0	0
54	56	9.90	4.90	0	0	0
56	58	10.30	5.30	.30	0	0
58	60	10.60	5.60	.60	0	0
60	62	11.00	6.00	1.00	0	0
64	66	11.70	6.70	1.70	0	0
66	68	12.10	7.10	2.10	0	0
68	70	12.40	7.40	2.40	0	0
70	72	12.80	7.80	2.80	0	0
72	74	13.10	8.10	3.10	0	0
74	76	13.50	8.50	3.50	0	0
76	78	13.90	8.90	3.90	0	0
78	80	14.20	9.20	4.20	0	0
80	82	14.60	9.60	4.60	0	0
82	84	14.90	9.90	4.90	0	0
84	86	15.30	10.30	5.30	.30	0
86	88	15.70	10.70	5.70	.70	0
88	90	16.00	11.00	6.00	1.00	0
90	92	16.40	11.40	6.40	1.40	0
92	94	16.70	11.70	6.70	1.70	0
94	96	17.10	12.10	7.10	2.10	0
96	98	17.50	12.50	7.50	2.50	0
98	100	17.80	12.80	7.80	2.80	0
$100	$102	18.20	13.20	8.20	3.20	0
102	104	18.50	13.50	8.50	3.50	0
104	106	18.90	13.90	8.90	3.90	0
106	108	19.30	14.30	9.30	4.30	0
108	110	19.60	14.60	9.60	4.60	0
110	112	20.00	15.00	10.00	5.00	0
112	114	20.30	15.30	10.30	5.30	0
114	116	20.70	15.70	10.70	5.70	0
116	118	21.10	16.10	11.10	6.10	0

And the wages are— At least	But less than	Exemptions Claimed 0	1	2	3	5
		18% of wages	Taxes withheld			
$118	$120	21.40	16.40	11.40	6.40	0
$120	$124	22.00	17.00	12.00	7.00	0
$124	$128	22.70	17.70	12.70	7.70	0
$128	$132	23.40	18.40	13.40	8.40	0
$132	$136	24.10	19.10	14.10	9.10	0
$136	$140	24.80	19.80	14.80	9.80	0
$140	$144	25.60	20.60	15.60	10.60	.60
$144	$148	26.30	21.30	16.30	11.30	1.30
$148	$152	27.00	22.00	17.00	12.00	2.00
$152	$156	27.70	22.70	17.70	12.70	2.70
$156	$160	28.40	23.40	18.40	13.40	3.40
$160	$164	29.20	24.20	19.20	14.20	4.20
$164	$168	29.90	24.90	19.90	14.90	4.90
$168	$172	30.60	25.60	20.60	15.60	5.60
$172	$176	31.30	26.30	21.30	16.30	6.30
$176	$180	32.00	27.00	22.00	17.00	7.00
$180	$184	32.80	27.80	22.80	17.80	7.80
$184	$188	33.50	28.50	23.50	18.50	8.50
$188	$192	34.20	29.20	24.20	19.20	9.20
$192	$196	34.90	29.90	24.90	19.90	9.90
$196	$200	35.60	30.60	25.60	20.60	10.60
$200	$210	36.90	31.90	26.90	21.90	11.90
$210	$220	38.70	33.70	28.70	23.70	13.70
$220	$230	40.50	35.50	30.50	25.50	15.50
$230	$240	42.30	37.30	32.30	27.30	17.30
$240	$250	44.10	39.10	34.10	29.10	19.10
$250	$260	45.90	40.90	35.90	30.90	20.90
$260	$270	47.70	42.70	37.70	32.70	22.70
$270	$280	49.50	44.50	39.50	34.50	24.50
$280	$290	51.30	46.30	41.30	36.30	26.30
$290	$300	53.10	48.10	43.10	38.10	28.10
$300	$320	55.80	50.80	45.80	40.80	30.80
$320	$340	59.40	54.40	49.40	44.40	34.40
$340	$360	63.00	58.00	53.00	48.00	38.00
$360	$380	66.60	61.00	56.00	51.60	41.60
$380	$400	70.20	65.20	60.20	55.20	45.20
$400	$420	73.80	68.80	63.80	58.80	48.80
$420	$440	77.40	72.40	67.40	62.40	52.40
$440	$460	81.00	76.00	71.00	66.00	56.00
$460	$480	84.60	79.60	74.60	69.60	59.60
$480	$500	88.20	83.20	78.20	73.20	63.20
$500 over	over	90	85	80	75	65

Mental Hygiene Film Series Set

"Overdependency," the first of a series of four films and discussions on mental hygiene, will be presented at 8:30 p. m., Tuesday, at the Jewish Community Center, 16th and Q sts. nw.

Sponsors of the series are the Center and the Washington Institute of Mental Hygiene.

Speaker at the Tuesday meeting will be Dr. Edwin S. Kessler, institute director. The admission charge to nonmembers is 25 cents, institute officials said.

Other films will be presented on November 14, December 12 and January 9.

6500 on School Safety Patrols

About 6500 boys and girls are serving on school safety patrols in the Greater Washington Area, George R. Hammond, safety and education director of the District division of the American Automobile Association, said yesterday.

They are among the 483,000 boys and girls now guarding school traffic crossings throughout the United States and Canada.

He urged motorists and pedestrians to cooperate with the school patrols by obeying their signals, and asked drivers to slow down or stop to permit children under patrol guidance to cross streets.

See and Hear the Many Models of

the WURLITZER ORGAN

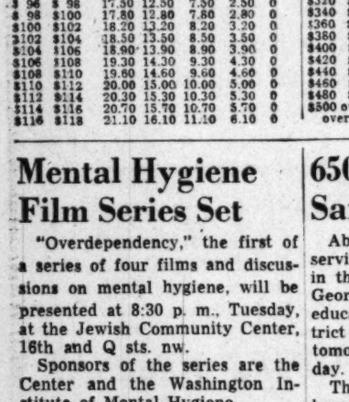

for
Church
Chapel
Auditorium
Home
Entertainment

When you select an organ, of any size, for any purpose, be sure to visit Jordan's for a demonstration of the complete line of famous Wurlitzer Organs. There is a beautiful model for every requirement, from the largest church to the smallest chapel, or for the home. See them, hear the inspiring majestic tone of each model in our Organ Showrooms.

Convenient Terms

The Wurlitzer Organs conform to All Specifications of the American Guild of Organists.

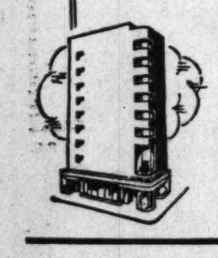

JORDAN'S
Corner 13th and G Streets
STerling 9400

Henry Moses Beats Blindness To Be Successful Piano Tuner

By N. S. Haseltine
Post Reporter

"My! Isn't that a nice dog," says the lady of the house.

"I'm Henry Moses, the piano tuner," volunteers the man who had found and rung the doorbell.

"Oh, I didn't know . . . ," is the lame, unfinished reply.

But from that moment on, the blind piano tuner said yesterday, everything is all right. The dog directs his master to the piano, and Moses goes about his professional job of tuning the instrument.

It's nearly always that way, Moses explained, because he doesn't advertise that he's blind, only that he tunes pianos. He isn't sensitive about his handicap, he'd just rather not cash in on it, he said.

"I never thought I could be so satisfied," he said about his work. "I guess I like it best because I meet so many nice people."

Moses, now 32, was born with an eye condition, retinitis pigmentosa, which resulted in total blindness by the time he was 12. He had "travel vision" till then, which meant he could see some objects, though hazily. After he was 7, he found he could no longer distinguish color.

He learned Braille, reading for the sightless, but he attended public schools, after four years at a school for the blind. He "breezed through" Alice Deal Junior High School, here, and then Woodrow Wilson Senior High. For his scholastic standing, Moses was given a scholarship to Georgetown University.

And on his graduation from Georgetown, in 1942, 150 of his classmates each chipped in a dollar, and sent him to Morristown, N. J., to get "Mike," his seeing-eye dog. "Mike," is 10 years old now, and still faithful.

The college graduate, though prepared to become a school teacher, preferred to work with his hands. He was processed through the District of Columbia Rehabilitation Service, and taught how to run drill presses and lathes. The service's job placement division found jobs for him.

Maybe Moses would still be running such machines, except for an accident, in January, 1948. He was in Indianapolis then, crossing a street, when a car bore down on him.

"I said to 'Mike,' don't I hear a car?", said Moses. "Mike jerked his head, and I stepped back into the gutter, and that's where the car hit me."

The accident broke one of Moses' legs, and fractured his pelvis. He came back to his and his parents' home at 3839 Livingston st. nw. to recuperate. That's when he decided to try his hands at piano tuning.

The Rehabilitation Service helped him out again, he said, but didn't have the facilities to handle the special training, nor the Federal funds to cover his living expenses at a Boston piano-tuning school. It was finally arranged for Moses to apprentice-train at the Colonial Piano Co., 637 D st. nw.

He completed that training in September, 1949, doing his "homework" in the garage on a piano supplied by the company. Today, a year later, he finds he has averaged 25 to 30 repair and tuning jobs a month.

Moses agreed to tell his story for any help it might bring for other physically handicapped individuals. Yesterday ended this year's "National Employ the Physically Handicapped Week."

Dog Leads Blind Master

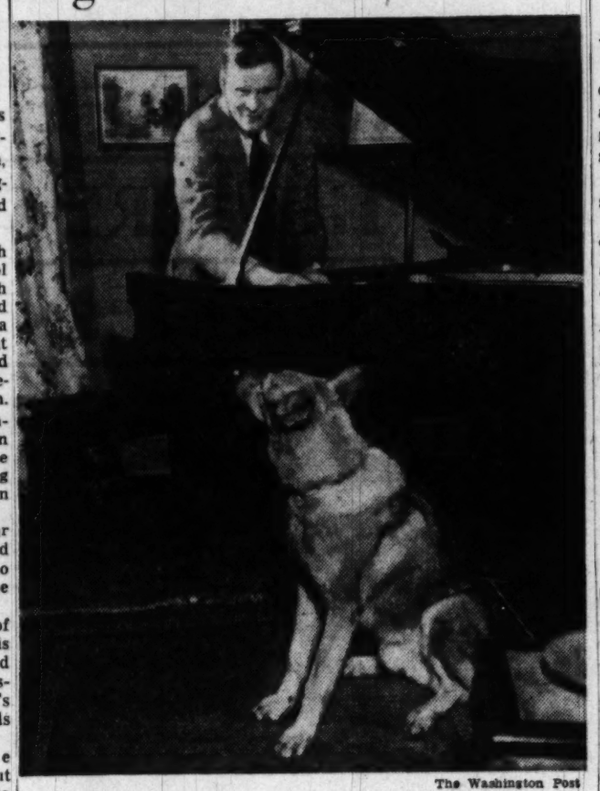

The Washington Post

"Mike" watches as his blind master, Henry Moses, works

Falls Church Police See Hope For Boys' Club Via Ambulance

Falls Church police think the city could use both an ambulance and a Police Boys Club. So they're going to let the first earn the second.

Sound confusing? Here's the story.

Last week, the police formed a "Booster Association." They began selling memberships to the association at $5 each.

Those contributions will be used to raise $5000 to buy an ambulance for Falls Church, which now has none. Association members and their immediate families can have free use of the ambulance service for one year.

But nonmembers using the ambulance will be asked to contribute something for the service. And it is these donations the association wants to use toward the Boys Club.

President of the association is Police Lieut. Ed Simpson. Vice president is Pvt. Bob Skillman, former pitcher for the Cincinnati Reds and the Philadelphia Phils.

The entire 13-man membership of the city police force is combing the city to sell $5 memberships.

As of Friday, Skillman reported, 150 had been sold to raise a total of $750 toward the Buick ambulance.

Police as yet have not decided where the ambulance will be located, nor have they arranged any details of the projected Boys Club. Those matters "will be settled by the association members," Simpson said, and by five directors selected from among them.

But they hope the club will provide recreation for boys from 7 to 18 years of age, eventually boast a clubhouse large enough for a number of indoor sports.

Skillman said the need of a Falls Church ambulance is "serious."

QUICK SERVICE ON
BODY AND FENDER REPAIRS
EXPERT AUTO PAINTING
FREE ESTIMATES
Recommended AAA Merchant
All Makes of Cars Repaired
TRIANGLE MOTORS
3010 Rhode Island Avenue N.E. DEcatur 6300

the more you look— the more you see—

why "There is nothing finer than a STROMBERG-CARLSON" for your home

Maybe it happened to you last night. Or the night before. You have been watching television at friends' homes for months, and you've finally decided . . . "It's just too good to miss a day longer!" Fine! But perhaps you've said to yourself: "Tuning certainly should be a lot simpler" . . . "We want a man-sized picture" . . . "Can't we get a cabinet that looks more like fine furniture?"

When you see the new Stromberg-Carlson receivers, you'll be glad you waited! Now, when you make comparisons, you will appreciate how *completely* a Stromberg-Carlson gives you just what you want. Your eyes, your ears, your own good judgment will tell you—feature for feature Stromberg-Carlson is today's outstanding value.

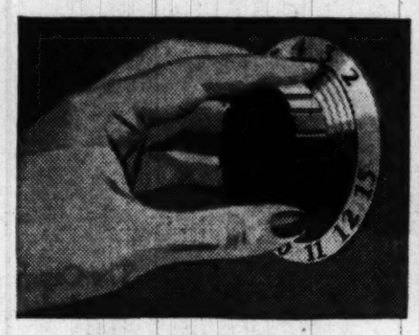

If you want simple tuning

. . . see Stromberg-Carlson with the exclusive long-life tuner. Turning only one knob, with easy-to-read dial, gives you precision tuning for the clearest, sharpest, brightest pictures—on high or low band. And that's true even in difficult areas, because this exceptionally sensitive tuner controls two separate sets of tubes, one for *high* band and one for *low* band.

If you want a big, clear picture

. . . see Stromberg-Carlson. Whatever model you choose, you get a picture "big-as-life" on a 16-, 17-, or 19-inch tube. These pictures give greater detail and realism. Your picture is "bright-as-life," too, because the special tube face reduces glare, makes it easy on the eyes. You can enjoy Stromberg-Carlson television in any size room, close up or at a distance.

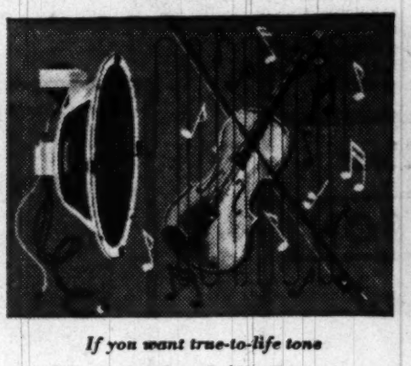

If you want true-to-life tone

. . . listen to Stromberg-Carlson. For years music lovers have enthused over the tonal fidelity of a Stromberg-Carlson. Now, the same audio system used in the fine Stromberg-Carlson radios goes into these television receivers. All floor models feature a 12-inch concert-type speaker—for true reproduction from the softest whisper to a full symphonic chord.

If you want smart-looking cabinets

. . . see Stromberg-Carlson. If you have ever said, "We simply must have a good-looking cabinet for our living room," be sure to inspect Stromberg-Carlson. For here are space-saving cabinets designed to harmonize with any good decorative plan . . . traditional or modern. All-wood, completely hand-rubbed . . . styled by famous designers.

THE 18TH CENTURY

A complete home entertainment unit with 19-inch television, AM-FM radio, 3-speed automatic phonograph. Every advanced Stromberg-Carlson feature is embodied in this beautiful piece, including the exclusive new tuner and built-in antennas. Like all Stromberg-Carlsons, this fine-furniture cabinet is decorator-designed, all-wood, every surface completely hand-rubbed. In rich Honduras mahogany veneers with highly figured full-length doors.

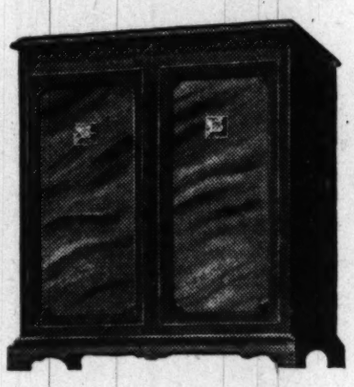

THE MERCURY

Smart, compact table model with 17-inch "black" rectangular tube. Exclusive long-life tuner brings in clearest, steadiest pictures—even in difficult areas. Famous audio system. Special circuits to bar interference. Phono jack. Decorator-designed cabinet in Honduras mahogany veneers, completely hand-rubbed to a smooth satin finish.

Stromberg-Carlson television receivers, including combinations, consoles and table models, priced from $279.95 (plus tax). Radios from $37.95. See your nearby authorized dealer.

Distributor—The Kaufmann-Washington Company, 1215 Kenilworth Avenue, N. E., Washington 19, D. C. Phone Ludlow 1-2100

DROP IN TODAY at any one of these authorized STROMBERG-CARLSON dealers

DOWNTOWN
Hecht Co.
7th & F Streets N.W.
Jordan Piano Company
13th & G Streets N.W.
Phillips Radio & TV
611 7th Street N.W.
11th & F Streets N.W.
Major Radio & Appliance
610 9th Street N.W.
House & Herrmann
Julius Lansburgh Furn. Co.
Television Center
520 10th Street N.W.
Mayer & Co.
421 7th Street N.W.
NORTHWEST
Anthony T. Bovello
3912 Georgia Ave.
Hilltop Radio & TV
1326 You Street
SOUTHWEST
Cameo Appliance
511 6th Street
NORTHEAST
Major Radio & Appliance
1225 H Street
Phillips Radio & TV
817 H Street
Standard Tire & Battery Co.
10th & H Sts. N.E.
SOUTHEAST
Livingston Appliance & Radio
4409 South Capitol
BETHESDA
Bethesda TV & Radio
7556 Old Georgetown Road
SILVER SPRING
Hecht Company
Fenton Street & Ellsworth Drive
Capital Appliance Co.
8527 Georgia Avenue
SANDY SPRING, MD.
Robert R. Stanley
ALEXANDRIA
Cameron Radio & Appliance
1711 Center Plaza, Fairlington
ARLINGTON
Glebe Radio
Glebe Road & Lee Highway
Shirlington Radio
Shirlington Shopping Center
Universal Electric Service
4050 Lee Highway
FRONT ROYAL
Moore's Radio & Appliances
TRIANGLE, VA.
Triangle Plumbing & Heating Co.
LAUREL
Laurel Furniture Co.
WINCHESTER
Ray & Lee Co.

Prince Georges To Get Last of School Bids

Prince Georges County school heads expect to place under contract this week the last project of the country's eight-million-dollar school construction program drawn up last March.

Bids for construction of an addition to the Surrattsville Elementary-Junior-Senior High School are to be opened on Tuesday. The contract will be awarded the same day if bids are in line with estimates drawn by the Board of Education, Thomas S. Gwynn, jr., director of school planning, said yesterday.

Last Tuesday the County Commissioners authorized issuance of $500,000 in school construction bonds to supply funds to meet rising material costs of the program.

Of the proceeds of this issue, $427,000 is to be added to the $8,438,701 received in State loans and grants for the program, Gwynn said. The remainder is to go toward purchase of school sites.

Construction Costs Set

The increased costs of the program, Gwynn pointed out, occur in supplemental operations required to complete the schools. Actual construction costs of the buildings are set under contract terms.

These operations include, he said, sewer construction, substitution of materials called for in contracts, stoker equipment and miscellaneous equipment items.

Of the 16 projects included in the construction program, three are now completed and functioning—the Fairmount Heights Negro Junior-Senior High School and the Langley Park and Thomas S. Stone (Mount Rainier) Elementary Schools.

All of the others, except the Surrattsville School, are under contract and work has begun on most. In some cases, contractors have delayed beginning excavation work until delivery of steel material is made, Gwynn said.

All are expected to be completed either during the current school year or before the beginning of the next term.

Program to Continue

The building program will continue for the next five or six years before it will catch up to population advances, Gwynn said. Prospects are for an annual classroom shortage of 100 rooms until about 1956, he said.

To finance the continuing program, the county has an unused bond authorization of about $9,500,000, the planning director said. This is remaining from a 10-million-dollar authorization approved by the State Legislature in 1949.

The authorization was given before the State made construction funds available to the counties through its program of loans and grants in aid, Gwynn said, and was not touched until last week's $500,000 issuance was approved by the commissioners.

Fairfax Group Recommends Manager Plan

The issue of elective representation is the "only real question" confronting Fairfax County voters in a November 7 referendum on proposed changes in the county's government, the Fairfax Taxpayers' Advisory Association asserted yesterday.

In its first formal statement on the impending election, the association said the referendum brings a conflict between advocates of "representative government," as provided under the county manager form, and "minority rule" reflected in the county executive form.

Under the county manager form, the association said, each county resident would be permitted to cast 9 votes for his local representatives against a 6-vote total which would be provided under the county executive form.

The nine votes under the manager form would include six for as many supervisors and one each for the sheriff, clerk of court and the Commonwealth's attorney, according to the association's outline. Under the executive form, each voter would ballot for only one of the six supervisors, and would cast additional votes for the sheriff, clerk of court, Commonwealth's attorney, treasurer and commissioner of revenue.

Both the treasurer and commissioner of revenue would be appointive under the manager plan, it was pointed out.

Election of the six district supervisors by all voters in the county, as provided under the manager form, would assure each voter an equal voice in the county's government and would avert "taxation without representation," it contended.

College's Role In Takoma Park To Be Discussed

What the Montgomery County Junior College means to the community and county will be discussed by Dean Hugh G. Price at a meeting of the Takoma Park Chamber of Commerce, Wednesday at 7 p. m in Nelson's restaurant, Carroll and Laurel aves.

The college was recently established and opened in the former Bliss Electrical school, in Takoma Park with an enrollment of more than 500 students.

Plans will be completed for the chamber's participation in sponsoring the annual Halloween street party and dance, October 31 in cooperation with the Takoma Lions Club.

The chamber's annual dinner dance has been set for October 28 at Indian Spring Country Club when Theodore R. McKeldin, Republican candidate for Governor, will speak.

Montgomery Schools' Occupation Program Teaches Pupils Wage-Earning

By Philip J. Austensen
Post Reporter

Montgomery County schools are teaching pupils to work.

Through an occupations program, students are given credits for time on approved jobs during part of the school day.

For example, jobs for 68 boys in Montgomery Blair High School, Silver Spring, where the program originated, range from gas station attendant to a professional dancer, although most are office or sales positions.

The program requires education of employers as well as students by Cleo C. Cummings, the work experience coordinator.

A pupil applying for admission to the course is given an aptitude test. Sometimes this shows the chosen type of work is wrong, and the candidate is urged to try out for another job more fitted to his abilities.

In one case, a girl told Cummings she wanted to be a professional dancer. Questioning revealed she was not looking for glamor, but for a job. She was given training and now is with the Rockettes at New York's Radio City Music Hall in a summer job which will end this week so she can return to school.

Among jobs held by students as part of the course are bellboy, cashier, child care worker, clerk, typist, doctor's assistant, domestic, farm worker, soda fountain attendant, gas station attendant, mechanic, nurse's aide, printer, piano teacher, store clerk, telephone operator, short-order cook, librarian's assistant, model, office manager, commercial artist, news reporter.

Cummings and his assistant, L. T. Oass, maintain general supervision over working hours and iron out difficulties arising because of work laws or misunderstandings with employers.

In Bethesda-Chevy Chase High School, Bethesda, Richard Montgomery High, Rockville, and Lincoln Negro High, Rockville, similar programs are under way with the same reports of success.

The student attends classes in the morning, passing two periods with the coordinator in special classes, and one other elective period. An effort is made to have their academic work coordinated with the type of job elected.

The periods with the coordinator cover problems confronting students as employes. Topics handled include personality development, management of income, problems of the political, social and economic world, psychology of human relations, organization of business, insurance, taxation, selling, advertising.

Now Helena Rubinstein Offers a Solution for Twelve Beauty Problems!

"If I could talk with you *personally*, I would tell you there is an answer to every one of your beauty problems! Remember, to know your own skin is the first step in beauty care. I have seen women who were in *despair* over their skin, become radiant, self-possessed, pretty, once they know correct care. For years I have worked in my laboratories, with doctors and scientists, to perfect the correctives below.

What is your own special skin problem? Find it on this page and then thrill to the realization that there is a solution ready and waiting for you.

You'll be amazed to find, as your skin grows lovelier, finer-textured, firmer and clearer, that this correct beauty care costs no more than a few cents a week for lifelong beauty dividends!" *Helena Rubinstein*

Dry Skin?

"PASTEURIZED" FACE CREAM SPECIAL—Helena Rubinstein adds superfine emollients especially for dry skin. While this luxurious cream *cleans* it *lubricates* your skin. Banishes that dry sensation and taut look. Superb massage cream. Makes skin feel velvety soft. Use night and morning for smooth, supple skin..... 1.00 plus tax

Clogged Pores?

PLUS CLEANSER—remarkable creation by Helena Rubinstein. A cream which *foams richly in water.* You *wet* it on skin. Its penetrating lather loosens clogging dirt which comes away in the rinsing water. Skin looks shades lighter; pores finer. Basically a cream—PLUS CLEANSER leaves skin silky-soft..... 1.00 no tax

Wrinkles?

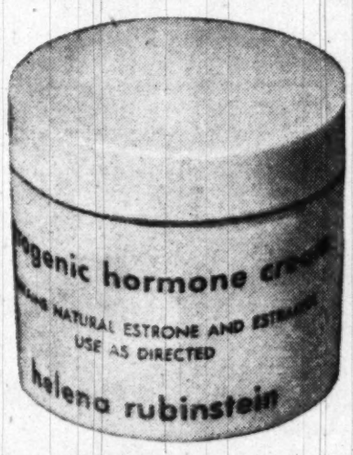

ESTROGENIC HORMONE CREAM—contains *natural* estrogenic hormones, the most effective agent yet discovered for helping women look younger. Helena Rubinstein's Estrogenic Hormone Cream, used daily as directed, helps retard aging look. Skin seems younger, smoother, lines less visible. 30-day supply. 3.50 plus tax

Oily Skin?

"PASTEURIZED" FACE CREAM—This is Helena Rubinstein's world-famous cleanser for *normal* and *oily* skin. It is the one cream you should never, never be without. Its unique, pore-deep action *house-cleans* your skin and its purifying ingredients discourage blemishes. Leaves skin soft, sparkling fresh..... 1.00 plus tax

Double Chin?

"HERBAL" MASK—for a quick beauty lift. Imagine! It takes only 20 minutes to give yourself this cooling, refreshing mask. Banishes temporary tired lines, replaces the fatigue with an animated "fresh from the salon" look. For glamour on short notice—try this wonderful Helena Rubinstein "HERBAL" MASK..... 2.00 plus tax

Sensitive Skin?

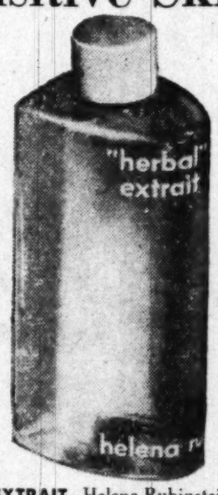

"HERBAL" EXTRAIT—Helena Rubinstein created this ultra-soothing lotion for those delicate, sensitive, dry skins. "HERBAL" EXTRAIT leaves your skin infinitely softer, smoother. Wonderful also for compresses on eyes. If *your* skin is sensitive, prone to flakiness, try this balmy lotion, made especially for *you*..... 1.50 plus tax

Blemishes?

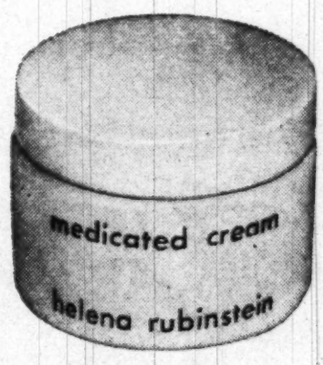

MEDICATED CREAM—This effective greaseless cream was formulated by Helena Rubinstein for skin that "breaks out." Its medicated ingredients help the skin heal itself. A boon to young people—including youths—plagued by surface skin irritations. Keep jar always on hand for *family* use when skin "breaks out"..... 1.00 plus tax

Faded Summer Tan?

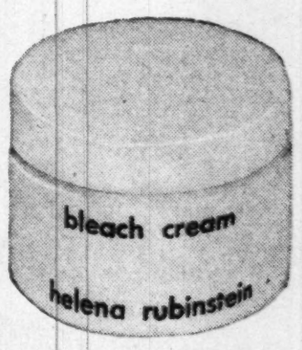

BLEACH CREAM—Now that your summer tan has become sallow—you'll welcome this gentle and effective lightening agent. Helena Rubinstein recommends it for face, neck and hands. Use it—not only to lighten your fading tan—but to make skin discolorations, brown spots, blotches seem less visible..... 1.00 plus tax

Crows' Feet?

EYE CREAM SPECIAL—Helena Rubinstein created this rich, easily absorbed cream for the dry, delicate area around eyes and on eyelids. Smooth on lightly, let remain overnight. Wonderful to help check age-betraying squint lines, crows' feet, dryness. Helps skin look smoother, younger..... 1.00 plus tax

Lines?

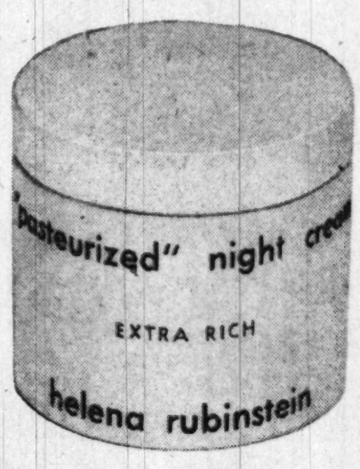

"PASTEURIZED" NIGHT CREAM—for beauty sleep treatment. Extra-rich in unique emollients to smooth, beautify and purify skin while you sleep. Creams away flaky, scaly dryness. Imparts look of rosy freshness. Helena Rubinstein recommends this extra-rich night cream for dry, lined or thin skins..... 1.50 plus tax

Blackheads?

BEAUTY GRAINS—Helena Rubinstein says there's nothing like this brisk, friction wash for blackheads and surface impurities. BEAUTY GRAINS are tiny granules that combine with water to scrub your skin spanking clean. This scrubbing helps loosen pore-clogging impurities..... 1.00 plus tax

Enlarged Pores?

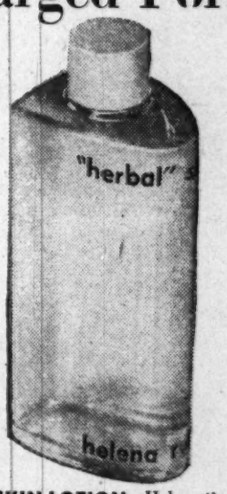

"HERBAL" SKIN LOTION—Helena Rubinstein knows that enlarged pores can be a stubborn beauty problem. She perfected this invigorating, sparkling, clear lotion for this special problem. It's cooling, mildly tingling, gently astringent. Use it after cream-cleansing. See how much finer your pores look..... 1.00 plus tax

AVAILABLE AT ALL LEADING DEPARTMENT AND DRUG STORES

©1950 helena rubinstein inc. 1317 Conn. Ave., Wash., D.C.

from owner to friend

from neighbor to neighbor...

People soon learn where there's extra dollars' worth

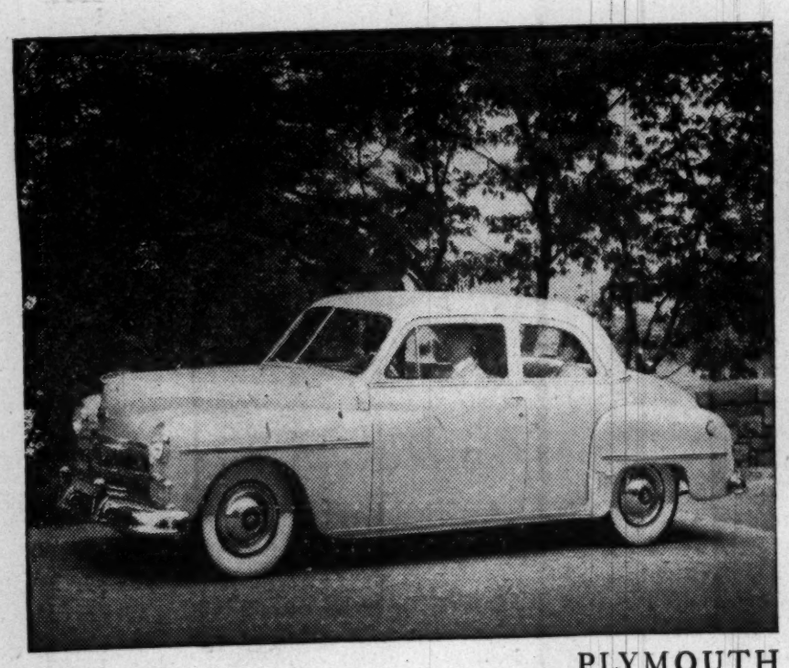

PLYMOUTH

DODGE

DESOTO

COME SEE THE MOST WANTED CARS IN CHRYSLER

You don't have to be an engineer to understand what good engineering does for you.

We aim to exceed industry standards wherever we can here at Chrysler Corporation—for we know that on the road the driver can tell the difference and the difference is mighty important.

An extra strength of steel—a lifetime bearing—a chemically treated cylinder wall—extra quality in the hidden part—are things you'll probably never talk about. But they add up to a car that stays together, that's sound and good all the way through. And you're proud to talk about that kind of car.

This year when the new Plymouths, Dodges, De Sotos and Chryslers took to the road, people soon learned that our engineering differences made real differences in the satisfaction of owning a car.

News like this travels fast . . . because when you've made a good buy, it's only natural to talk about it.

Actually there are six basic reasons behind the greatest owner satisfaction our cars have ever created.

Fine engineering that means extra satisfaction in the way your car runs, handles and stands up.

Design for people that gives you extra room for your head, shoulders and legs—full vision all around—a more comfortable and more convenient and safer car.

Fine materials that mean longer life in working parts and greater pride in the trim, appointments and fabrics in your car.

Careful Workmanship that means tighter fit of parts, nothing left loose to rattle or fall apart, thorough checking so that every last detail will be right.

Beauty of appearance that is smart, modern and enduring. Functional beauty that goes with the car's wonderful performance and outstanding inner values.

Dependable service that increases the life of your car and your pleasure in driving it. Our dealers are men of character and ability—carefully selected for their integrity—you can count on courteous attention, and honest value in car care, trade-ins and new car purchases when you deal with them.

We cordially invite you to visit your nearby dealer because we sincerely believe that you, too, will want the extra values that account for the greatest owner satisfaction Chrysler-built cars have ever created.

CHRYSLER CORPORATION

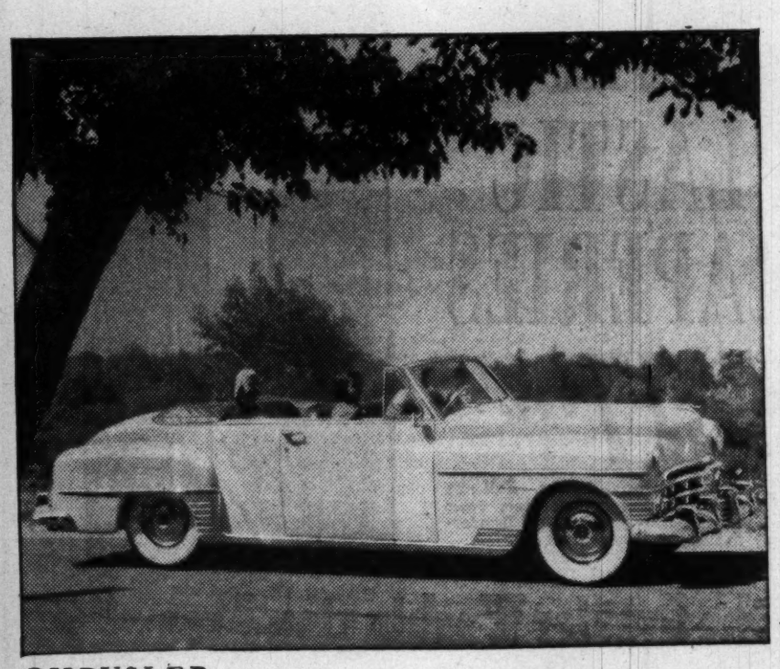

CHRYSLER

CORPORATION'S HISTORY

THESE OUTSTANDING DEALERS WILL WELCOME YOUR CALL

Dodge-Plymouth

DISTRICT OF COLUMBIA

BEAL MOTOR CO.
1401 Rhode Island Avenue, N. E.
Washington

FRANCIS & PARSONS
Nichols Avenue & V Street, S. E.
Washington

HALEY'S, INC.
First & M Sts., S. E.
Washington

KAPLAN & CRAWFORD
2329 Champlain St., Northwest
Washington 9

LEO ROCCA, INC.
4301 Connecticut Ave., N. W.
Washington 8

THE TREW MOTOR CO.
1526 14th St., N. W.
Washington

TORREY MOTOR CO.
1137 19th Street, N. W.
Washington 6

MARYLAND

DIVVER MOTOR CO.
7730 Georgetown Road
Bethesda

BANNING-SHEEHY MOTORS
5800 Baltimore Ave.
Hyattsville

MITCHELL MOTOR COMPANY
Main Street
LaPlata

LAUREL MOTOR CO.
Wash. Blvd. & Bowie Rd.
Laurel

NORTH END MOTOR CO.
Leonardtown

REED BROTHERS
600 E. Montg. Ave.
Rockville

SUBURBAN MOTORS, INC.
925-927 Pershing Drive
Silver Spring

MORELAND MOTOR CO.
Waldorf

VIRGINIA

BEESON MOTORS
200 S. Fairfax
Alexandria

WILLS, INC.
Columbia Pike & Little River Turnpike
Annandale

KIRBY'S SALES & SERVICE, INC.
3237 Wilson Blvd.
Arlington

O. R. WEAVER MOTORS
600 N. Main St.
Culpeper

FALLS CHURCH MOTORS
554 N. Washington St.
Falls Church

DOWNING MOTOR CO.
Royal Ave. & 8th St.
Front Royal

J. M. CLIFT'S GARAGE
King George

PAGE VALLEY MOTORS, INC.
West Main St.
Luray

BEATTY'S GARAGE
Main St.
Purcellville

MONCURE MOTOR CO.
Quantico

STRASBURG MOTOR COMPANY
N. Massanutten St.
Strasburg

ARRINGTON MOTOR SALES
Alexandria Pike
Warrenton

PINE MOTOR CO., INC.
Braddock & Cecil Sts.
Winchester

WEST VIRGINIA

KIMBLE MOTOR SALES
Franklin

RIDDER MOTORS, INC.
S. Davis St.
Keyser

MOOREFIELD MOTORS
Moorefield

GRANT MOTOR CO.
22 North Main Street
Petersburg

RANNELLS MOTOR CO.
Romney

DeSoto-Plymouth

DISTRICT OF COLUMBIA

DUKE & COOKSEY
1636 Bladensburg Rd. N. E.
Washington, D. C.

MASON MOTOR CO., INC.
34th & Benning Rd. N. E.
Washington, D. C.

PEAKE MOTOR CO.
4503-9 Wisconsin Ave. N. W.
Washington, D. C.

PYLES MOTOR CO., INC.
3600 Branch Ave.
Silver Hill
Washington 20, D. C.

RICKARD & DAVIS
628 Pennsylvania S. E.
Washington, D. C.

L. P. STEUART, INC.
1440 P St. N. W.
Washington 5, D. C.

VINCENT MOTOR CO.
5013 Georgia Ave. N.W.
Washington, D. C.

MARYLAND

BETHESDA MOTORS, INC.
4702-4 Miller Ave.
Bethesda

KIRBY MOTOR COMPANY, INC.
Three Notch Road, P. O. Cedar Point, Md.
Lexington Park

SELLERS SALES & SERVICE
6228 Baltimore Ave.
Riverdale

MARLAND MOTORS, INC.
219 E. Montgomery
Rockville

CALVERT MOTORS, INC.
1141 East-West Hwy.
Silver Spring

SCHWIEN'S GARAGE
P. O. Brandywine
Townshend

KEARNEY MOTOR COMPANY
Upper Marlboro

VIRGINIA

POLK MOTOR CO., INC.
1646 King St.
Alexandria

JOYCE MOTORS
2700 Wilson Blvd.
Arlington

SHAFFER'S GARAGE
114 Cameron Street
Culpeper

DAHLGREN SERVICE CENTER
Route 206
Dahlgren

FALLS CHURCH GARAGE, INC.
Lee Highway & Hillwood
Falls Church

HAGA MOTOR CO.
Main St.
Front Royal

BEATTY BROS.
Main Street
Marshall

FITZWATER'S GARAGE
Nokesville

HEATWOLE MOTOR CO.
316 N. Braddock St.
Winchester

WEST VIRGINIA

PETERSBURG MOTOR CO.
Main St.
Petersburg

Chrysler-Plymouth

DISTRICT OF COLUMBIA

ANACOSTIA MOTOR COMPANY, INC.
1708 Good Hope Road, S. E.
Washington

H. B. LEARY, JR., & BROS., INC.
1620 You St. N. W.
Washington

RANDALL MOTORS, INC.
1150 17th St. N. W.
Washington

ROYAL MOTORS, INC.
4100 Georgia Ave. N. W.
Washington

SKINKER MOTOR CO., INC.
1216-28 Twentieth St. N. W.
Washington

TOM'S AUTO SERVICE, INC.
637 N Street N. W.
Washington

WHEELER, INC.
4800 Wisconsin Ave. N. W.
Washington

MARYLAND

MERSON & THOMPSON
4721 Hampden Lane
Bethesda

JERMAN BROTHERS
3901 Rhode Island Ave.
Brentwood

FASANKO MOTOR SALES
7125 Baltimore Avenue
College Park

INDIAN HEAD MOTORS
Strauss & Indian Head Avenue
Indian Head

NICHOLS & KAY MOTOR CO., INC.
U. S. Route No. 1
Laurel

McNEY MOTOR COMPANY, INC.
Fenwick Street
Leonardtown

SHIPLEY MOTOR SALES, INC.
405 E. Montgomery Avenue
Rockville

SID WELLBORN MOTORS, INC.
1100 East-West Hwy.
Silver Spring

VIRGINIA

MT. VERNON MOTORS
1930-38 Diagonal Road
Alexandria

AL'S MOTORS, INC.
3910 Wilson Boulevard
Arlington

BAUSERMAN'S SERVICE, INC.
Columbia Pike and Glebe Road
Arlington

CLARKE COUNTY MOTOR CO.
West Main & Buckmarsh Street
Berryville

SPICER MOTOR CO.
Calverton

WARD MOTOR CO.
U. S. Route No. 11
Edinburg

FRAZIER-CLARK MOTOR CO.
626 S. Washington
Falls Church

RUSSELL BROTHERS, INC.
U. S. Highway 522
Flint Hill

PARKER MOTORS
Route No. 7
Leesburg

LILLARD'S AUTO SALES
Madison

WAYLAND MOTOR COMPANY
218 Center Street
Manassas

MIDDLEBURG GARAGE, INC.
Washington Street
Middleburg

CHAPMAN MOTOR CO.
330 W. Boscawen St.
Winchester

WOODSTOCK GARAGE, INC.
N. Main Street
Woodstock

WEST VIRGINIA

POWERS AUTO SALES
South Main Street
Moorefield

Careers of Dostert Based on Linguistics

By Bill Brinkley
Post Reporter

Leon Dostert always has an idea churning around in his head.

His current idea is a system by which he believes he can obliterate illiteracy in five years.

He's also working out a system to teach language sounds by color.

But don't sell Leon Dostert short. People who have done so have lived to sit down to a five-course French banquet in word-eating.

Words—this is Dostert's field. Words in all languages. He's director of Georgetown University's Institute of Language and Linguistics but has done more different jobs than the total of languages he knows.

One was setting up the simultaneous interpretation system at the Nurenberg trials, thereby earning an unintentional accolade from Goering. Hermann complained bitterly that Dostert was shortening his life.

The "Big Job" was establishing simultaneous interpretation at the United Nations, enabling the U. N. to do three hours' work in one. For the chance to try S-I at the U. N. a raging battle was fought, in the course of which another quality of Dostert's was pointed up.

"Colonel," a U. N. delegate said, "I don't believe anything you say but you say it with such conviction I'll vote to give you the money for the experiment."

The "Colonel" is from being Eisenhower's interpreter during the war. As such Dostert sat in on the councils of the mighty.

Leon Dostert is short (5 feet 4 inches), squarely built, with a military air, and a Frenchman by birth. This combination makes people describe him as "Napoleonic" which infuriates him.

A filigree of grey at the temples adorns the black hair, maybe partly from the 12 hours of work he puts in a day.

The presence in the gatherings of the great was a long way from the little village in Lorraine where Leon was born 46 years ago, son of a regular French army man killed early in World War I. His mother died when he was very young.

The Germans got him started in languages. He learned German when the Kaiser's army occupied his town of Longwy. Along came the Yanks and he was learning English, rapidly-budding linguist at 14.

Fittingly, language was the catalyst that got Leon to America. Through learning English he became acquainted with a young

The Washington Post
DR. LEON DOSTERT
. . . wars on illiteracy

American officer who invited the young lad to this country.

Arriving in California, Leon learned promptly he had unwittingly acquired a somewhat colorful version of English from the American Army. His friend took him to dinner at the home of friends and Leon was asked:

"How do you like American cooking?"

"It's damn good," affably replied Leon, age 16.

On their way home that night his friend had a few words to say to the boy he had brought to this country.

"Leon," he suggested diplomatically, "it might be a good idea if you listened and learned what words your English has that we don't use."

By 1926 he was at Georgetown's School of Foreign Service—both attending and teaching. He's been at Georgetown since, flying off now and then to take on other jobs, returning covered with glory.

His real monument is the simultaneous interpretation system at the U. N. This is the system by which a speaker is translated as he talks by interpreters sitting in soundproof glass cages. Listeners can plug on earphones and dial in the language they want.

Establishing it was a no-quarter battle, with Dostert arrayed against the old and powerful continuous interpreters.

Why

Even if you don't have to work you may want

Something to do

WHAT: a sense of satisfaction that comes from a job well done . . . in an active selling career . . . with beautiful merchandise to sell . . . the feeling of belonging to a fine organization . . . the pleasure of working in our beautiful new Bethesda-Chevy Chase Suburban Store.

HOW: just come in for an interview at our present Bethesda store or at our main store. We have full time openings for women in almost all departments and full time openings for men in the Shoe Departments.

WHEN: full time is a 40-hour week . . . with 2 night openings. Positions available immediately . . . with pay while training.

WHY: let us tell you of some of the other advantages you may enjoy as a full time sales person. You get a 20% discount on all your purchases; sick leave pay; vacations and holidays with pay; there is a trained nurse on duty at all times; annuity and group insurance benefits; a very special optical discount; group hospitalization available; free parking; fountain room for lunch at low cost; a promotion policy offering real advancement.

WHERE: apply at the location most convenient to you: Our Branch Store at 7201 Wisconsin Avenue, Bethesda, Maryland. Our Main Store at 10th, 11th, F and G Streets N.W. in downtown Washington.

Woodward & Lothrop

MURPHY'S

COLD DAYS AHEAD—GET YOUR WINTER NEEDS NOW AT BIG SAVINGS!

OCTOBER SALE

Bright New Cotton House Frocks

$1.88

Sizes 12-52

Right at home, charm and loveliness. All perfect quality, fast color. 80-square washable percales in every color of the rainbow. Trim ruffles and applique.

New Fall Handbag Creations

All the popular and newest Fall styles in fine quality plastic calf Pouch; underarm or shoulder-strap styles in newest shades.

$1.23 *Plus Tax*

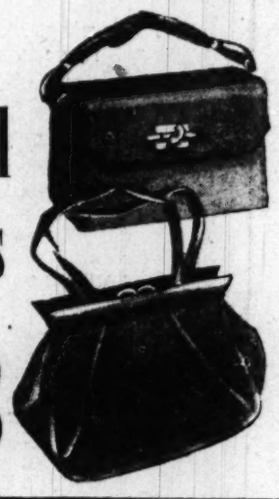

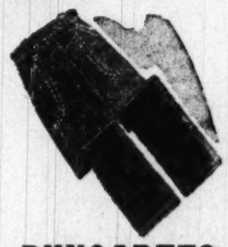

DUNGAREES

Women's Sizes $1.88

A new low price for dungarees of this quality. Sturdy blue denim, copper riveted at points of strain. Zipper closed. Sanforized for less than 1% shrinkage. 24-32.

OCTOBER SPECIAL!

Pen, Pencil Set

77c

A beautiful set of pen, pencil and ball point pen; made of gold-colored lightweight metal. They come in an attractive box. A really wonderful buy at this low price.

Come to MURPHY'S and SAVE

Boys' Sweat Shirts

- All perfect quality
- Cotton fleeced-lined
- Knit cuffs, waist
- Sizes 4 to 14

84c

Tot's Warm Sleepers

97c Sizes 2-8.

Cozy, dreamy, comfortable flannelette sleepers, full cut for comfort, perfect quality, tailored button front, elastic back. Juvenile print on pastel ground. Sizes 2 to 8.

Men's Plaid Shirts

$1.88

Sizes S. M. L.

A man's kind of shirt in warm cotton flannel for comfort and wear. Sanforized, neatly tailored and convertible sport collars.

GAY HANKIES

Dainty floral prints in sparkling garden colors. Fine quality cotton. Neat hems. 7c

REGAL TISSUES

Soft white facial tissues have many uses. 300 sheets to a box 17c

BOARD COVER

A full size 36" ironing board cover. Elastic edge makes it fit. 47c

OCTOBER SPECIAL!

Silk Squares

77c

Handsome pure silk headsquares in a wealth of exquisite floral and geometric prints. Neat rolled hems . . . 33x35 inch size. An unusual buy for thrifty shoppers.

FELT SLIPPERS

Women's everetts have suedeine soles, heels. Blue, wine. 5-9. 99c

MEN'S ARGYLES

Washable fast colors. Elastic tops. Popular colors. Sizes 10-12. 33c

"Bombay" Casual Dresses

$3.77 Sizes 12-52

Lustrous lovely and charming spun rayon. Smartest styling in quality fabrics, in stripes, plaids and prints. Stunning fashion hints.

Women's Rayon Crepe Slips

Luxury, beauty and savings. Wide, lace-trimmed top and bottom, full cut, perfect. White and pink. Sizes 32-40. 99c ea.

OCTOBER SPECIAL!

Cup and Saucer

23c Set

Replace chipped cups and cracked saucers with these lovely decorated ones. A wonderful saving at this low price. You can choose from three attractive patterns.

OCTOBER SPECIAL!

Bath Towels

39c

What a bonanza! Wonderfully big, absorbent turkish bath towels by Cannon at a fraction of what they're worth. Choose from aqua, yellow, green or flamingo.

All Wool Axminster Rugs

Wool scatter rugs size 27"x40" in Persian or Colonial patterns. Non-skid rubber ends.

$2.77

Floral Leaf PLASTIC DRAPERIES

With Center Valance 77c Pair

Look and feel like expensive fabrics. Full size 48x90 with center valance in soft decor color tones and patterns. No washing, no laundering. Ready to hang at lovely windows.

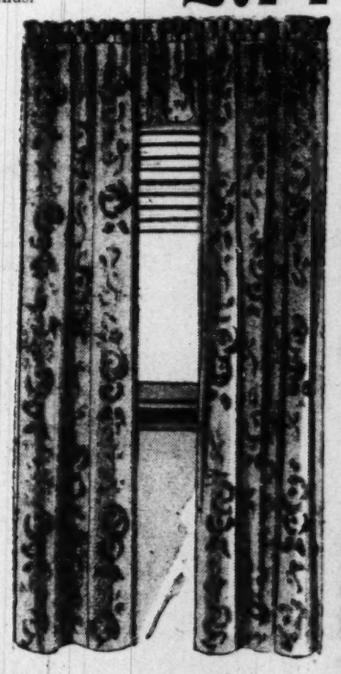

Your Friendly Stores

DOWNTOWN
F and G Sts., between 12th and 13th Sts. N.W. Open Thursday

SEVENTH ST. N.W.
810 7th Street N.W.
Open Saturday Nights till 7 P.M.

FOURTEENTH ST.
3128 14th Street N.W.
Open Every Night till 9 P.M.

SILVER SPRING
8237-8241 Georgia Ave.
Open Every Fri. and Sat. Night till 9 P.M.

ALEXANDRIA, VA.
616-618 King Street.
Open Friday Night till 9 P.M.

ARLINGTON
3000 Wilson Boulevard.
Open Friday Night till 9 P.M.

"7"—Convenient Locations in the Greater Washington Area—"7"

G. C. Murphy Co.

Wild Life Romping In Woods Near D. C.

By Dorothea Andrews
Post Reporter

Washingtonians who are tired of the hectic pace of Capital life have a good chance to go out and make like Daniel Boone.

Practically within earshot of the District is a 10,000-acre-wilderness replete with bird life, wild animal life and reptile life, which has been left virtually alone by the march of civilization.

That is what Raymond Gregg, chief naturalist for the National Park Service, says, and he hopes it will stay that way.

If, however, you are determined to explore this wilderness you can take either Maryland Highway 123 or the Langley-Great Falls road north of McLean, Va., and you'll be right in the middle of this place, over which Indians and maybe Stone Age people used to wander.

Gregg says you'll find something there for the whole family.

For the ladies, there are a few mink running around. For the men there are otter, possum, foxes, raccoons. For the children there are deer, which wander down into this natural hermitage from Maryland and West Virginia mountains.

For the bird lovers there are wood ducks, one of the most beautiful of the species. There is the extremely rare pileated woodpecker, which nests along the banks of the Potomac River. In the open fields near the present highways, coveys of quail rise at the slightest sound.

And, although "we don't advertise them," Gregg said, "there are also snakes." In profusion. There are common varieties of snakes, which are harmless. There are also the deadly copperheads.

About these otter: Gregg said they are very rare in this section of the country. "Somehow," he said, "they have managed to survive there despite civilization. In fact, they are staging a comeback."

Whether the wilderness will continue to remain undisturbed is a question. It lies along the gorge of the Potomac River near Great Falls. At the present time, hunting is not permitted on those portions of the land Federally owned. But Gregg pointed out that large portions of the land are owned either by individuals or corporations.

The George Washington Memorial Parkway gradually is being extended into the area and will eventually claim some parts of it. Gregg said every effort will be made, as the parkway is developed, to give maximum protection to the wilderness area.

Top the Movies

Cousin Emma Likes Court Trials Best

MRS. EMMA ALBINO
. . . prefers trials to movies

By Joseph Paull
Post Reporter

When there is rape or murder, you'll find Cousin Emma at the trial.

Cousin Emma, as she is called around Judiciary Square, has been hanging around the courts so long that some people think she is a judge's secretary. Actually, she is Mrs. Emma Albino, 71, of 4437 13th st. ne. When she is not at court, she is a charwoman for The Netherlands Embassy.

Mrs. Albino has been attending trials here for 18 years, and before that was an habitue of the courts at Pittsburgh where she lived.

"Some people like to go to movies, but not me," she said. "I get the real thing. There's life, there's drama, in a good criminal trial."

Not Bored With Gore

Her favorite cases, she admits with a giggle, are murders and rapes. Gore never disturbs her.

It's gotten so, she declares, that she can usually tell how a case is turning out. She hasn't figured out her prediction average, but knows it far exceeds 50 percent.

"The innocent people go free and the guilty ones go to jail, the way I figure it," she said.

Mrs. Albino says that the deputy marshals are very helpful in directing her to the best cases.

Also, there are several men who are often seen talking to Mrs. Albino.

"I have lots of friends at court. I may be 71 but I know how to talk nice to them," she says.

Her favorite cases, as she rattled them off, were all newspaper headlines. They included the Trailer murder case, the Cathedral murder, the McFarland rape-murder, and the Medley robbery-murder.

How About the Bench?

What does she think of the judges?

"I love every one of them. They all speak to me, and always tell me good morning," she said.

Her favorite lawyer, she said, is a prosecutor, Arthur F. McLaughlin.

"One of these days I'll kiss him on the street. He's my boy," she said.

As for defense attorneys, she prefers James J. Laughlin, at least professionally.

Her first case, she remembers well. A man went hunting and didn't take his wife with him. She killed him but the jury acquitted her.

In that case, too, she says, justice was done.

C. U. Alumni to Meet

F. Joseph Donohoe, special assistant to the Attorney General, will speak at the first fall luncheon of the Washington Chapter of the Catholic University Alumni Association Wednesday at 12:30 p. m. in the Hotel Burlington.

Here's a wonderful way to cross three gifts off your Christmas list yet pay for only two...

Have Your Picture Taken for Christmas Giving

PRE-HOLIDAY SPECIAL

3 gift portraits for the price of only 2
any size • any finish

No appointment needed • Proofs shown

Photograph Studio, Downstairs Bookstore

Kann's
"The Avenue"
7th, 8th and D Sts. N.W.

HIDDEN MAGIC

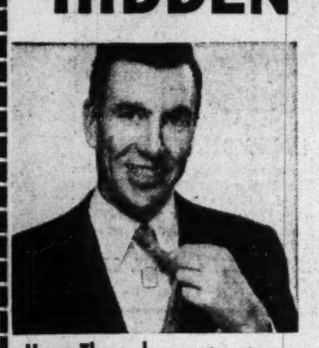

Hear Through outside microphone worn by both men and women as pin or brooch. No clothes-rub noise!

New Economy Battery is so incredibly tiny it fits in a thimble—yet gives hours extra service!

Nobody Knows You're DEAF!

SONOTONE

ARLINGTON, VA. 3268 Wilson Blvd. OWens 4554
WASHINGTON, D. C. SILVER SPRING, MD. 901 Washington Bldg. DIstrict 0921 — 8416 Georgia Ave. SHepherd 7210

FREE Please send me free booklet telling the exciting story of the amazing new Sonotone.

Name_____
Address_____ Apt._____
City_____ State_____

LIMITED-TIME SALE at Kann's

Your favorite Open-stock Pattern!

"NARCISSUS" Silverplate . . . .

The elegance you've dreamed of in table appointments at a price you can afford to pay! "Narcissus" silverplate . . . the only full-relief design in silverplate, made by the National Silver Co. Rich-looking, gleaming quality! Start your set now!

Kann's—Silverware—Street Floor

These 84c Pieces Dinner Forks, Desert Forks, Salad Forks, Round Bowl Soups, Iced Tea Spoons, Butter Spreaders, Tablespoons, Sugar Shells, Butter Knives — **59c** *EACH*

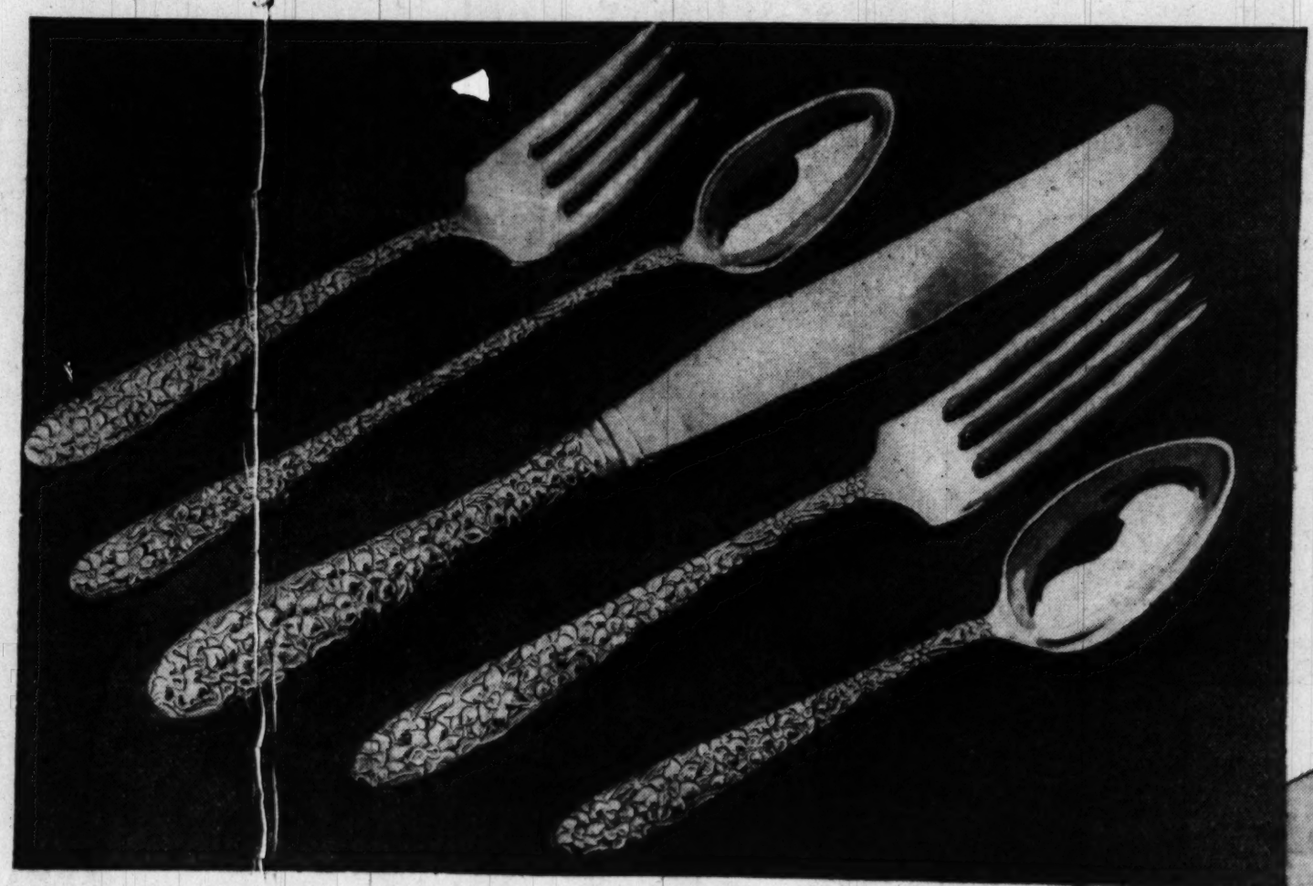

42c Pieces
35c *ea.*
Teaspoons
Coffee Spoons

$1.50 Pieces
98c *ea.*
Hollow Handle Knives
Cold Meat Forks
Gravy Ladle
Berry Spoon

New Shipment Arrives!

Hand-embroidered "RICHELIEU" Table Sets . . .

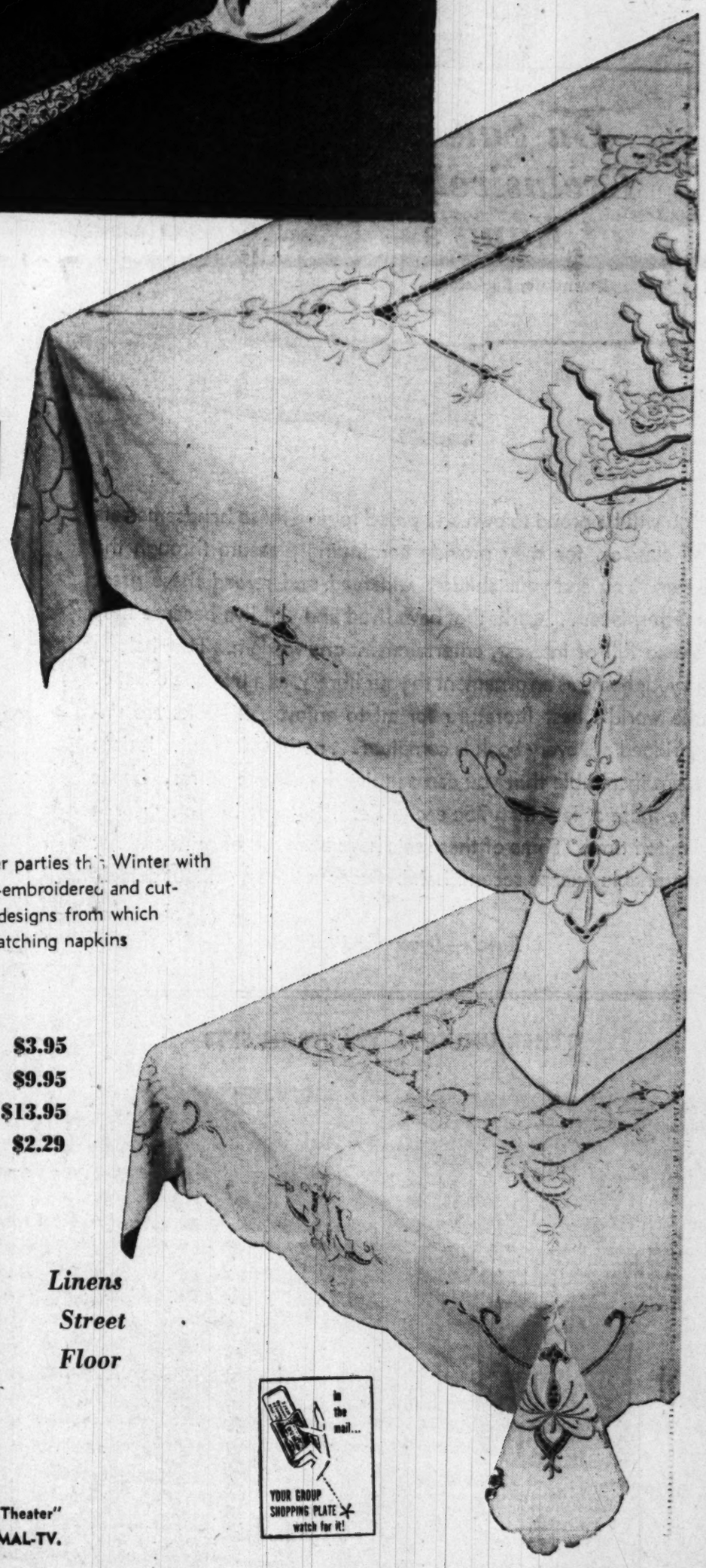

52x70 inch size **$5.95**

Add glamour and good taste to your dinner parties this Winter with one of our fine quality cotton Richelieu table sets, hand-embroidered and cut-work embellished! There are several handsome designs from which to choose, each set including dinner cloth (52x70) and six matching napkins (P. S. It's a wonderful gift for any homemaker!)

50x50 in. CLOTHS, 6 napkins $3.95
64x84 in. CLOTHS, 8 napkins $9.95
64x104 in. CLOTHS, 12 napkins $13.95
5 Pc. BRIDGE SETS $2.29

(all sizes are approximate.)

Kann's
"The Avenue"
7th, 8th and D Sts. N.W.
Di 7200

Linens Street Floor

See Kann's "Story Theater" every Tuesday, 9 p.m. WMAL-TV.

Kann's
"The Avenue"
7th, 8th and D Sts. N.W.

. . . makes you a remarkable offer of

THE WORLD'S GREATEST BOOKS!

Handsome full-size Library Editions by the World's Most Famous Authors!

COMPLETE SETS OF 8 VOLUMES

SHOWN ACTUAL SIZE ABOVE

$5.95

PER SET

This is a life-size photograph. Each volume is 7⅛ inches high, 5¼ inches wide, and the average thickness is 1¼ inches. Each set will occupy about 10 inches of your bookshelf—just picture how handsome it will look there! Sets are available in red, blue, and green, and you may have

On Sale Exclusively at Kann's

Downstairs Bookstore

You will be proud to own and proud to give these handsome sets of classics, for they provide continuing pleasure through the years. You and your children will read and reread these great masterpieces . . . works that have lived and will live because they are so full of interest, entertainment and wisdom. They belong in your home as an ornament to your library, as a treasure chest of the world's best literature for all to enjoy. All books are unabridged . . . every book is complete . . . nothing left out. It does seem incredible that you can acquire handsome library books like these at less than 75c each. Yet it's true, but only for a limited time. Some of these sets have been out of print and not obtainable except second hand. Order your sets without delay!

Kann's—Downstairs Bookstore

OTHER UNUSUAL VALUES IN SETS

L—JACK LONDON. 10 volume set $9.95. Contains complete and unabridged, Call of the Wild, Sea Wolf, Martin Eden, South Sea Tales, Iron Heel, Adventure, Burning Daylight, Mutiny of the Elsinore, Star Rover, White Fang. Deluxe blue library cloth binding. 3600 pages. Originally published at $25.00, **The 10-volume set now $9.95.**

N—WORLD'S GREAT CLASSICS—American Authors— 5 volumes $5.95. Deluxe two-tone blue binding with simulated gold decoration. Full library size volumes, 5½" x 8½" containing in separate volumes the best known works of Emerson, Cooper, Poe, Irving, Hawthorne. 2000 pages. Originally published at $14.50. **The 5 volume set now $5.95.**

M—WORLD'S GREAT CLASSICS — British Authors — 9 volumes $9.95. The best known works of Shakespeare, Scott, Dickens, Thackeray, Carlyle, DeFoe, Wilde, Stevenson, Browning, each in a full library size volume, 5½" x 8½", 4500 pages. Deluxe two-tone blue binding with simulated gold decoration. Originally published at $26.00. **The 9 volume set now $9.95.**

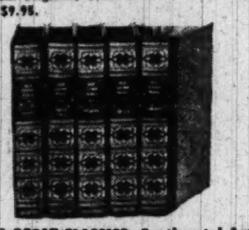

O—WORLD'S GREAT CLASSICS—Continental Authors — 5 volumes $5.95. The best known works of Voltaire, Ibsen, Flaubert, Zola, Turgenev, each in a full library size volume 5½" x 8½". 2500 pages. Deluxe two-tone blue binding with simulated gold decoration. Originally published at $14.50. **The 5 volume set $5.95.**

YOUR CHOICE OF THESE BEAUTIFUL SETS . . .

FOR YOUR HOME LIBRARY, OR FOR GIFTS

RUDYARD KIPLING

Punjab Edition, 8 volumes containing Barrack Room Ballads, Departmental Ditties, Plain Tales from the Hills, Phantom Rickshaw, Light That Failed, American Notes, Wee Willie Winkie, Courting of Dinah Shadd, Under the Deodars, Soldiers Three, The Story of the Gadsbys, etc. Over 2500 pages. Illustrated. Green deluxe library cloth binding, gilt stamped and decorated.

E—8 VOLUME KIPLING SET COMPLETE, $5.95

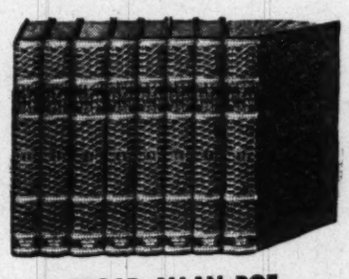

EDGAR ALLAN POE

Centenary Edition of the Complete Works, including all the poems and all the stories—The Gold-Bug, The Pit and the Pendulum, Murders in the Rue Morgue, Mystery of Marie Roget, House of Usher, The Purloined Letter, Tell-Tale Heart, etc. 2500 pages. Illustrated. Green deluxe library cloth binding, gilt stamped and decorated.

D—8 VOLUME POE SET COMPLETE, $5.95

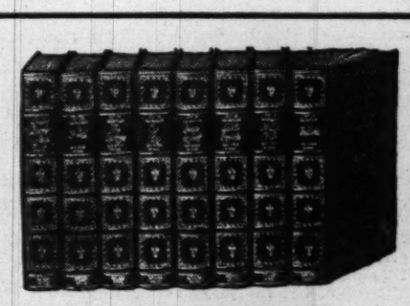

GUY de MAUPASSANT

Handsome 8 volume set illustrated by French artists, containing over 300 short stories, novelettes and novels including Mademoiselle Fifi, Boule de Suif, The Horla, Pierre et Jean, Une Vie, Monsieur Parent, The Heritage, Sur l'Eau, La Vie Errante, 2400 pages. Red deluxe library cloth binding, gilt stamped and decorated.

M—8 VOLUME MAUPASSANT SET COMPLETE. $5.95

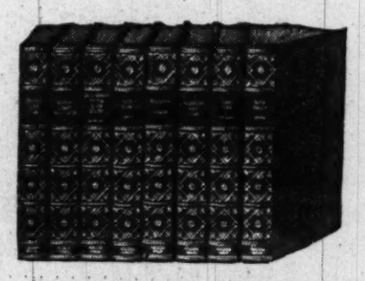

CHILDREN'S CLASSICS

Gilt-decorated 8 volume set: Robin Hood, Black Beauty, Andersen's Fairy Tales, Pinocchio, Alice in Wonderland, Hans Brinker, Grimm's Fairy Tales, Arabian Nights. 2000 pages. Illustrated. Sturdy red library cloth binding.

C—8 VOLUME CHILDREN'S CLASSICS SET, $5.95

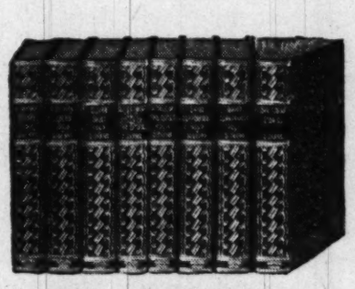

CHARLES DICKENS

Handsome 8-volume set containing David Copperfield, Pickwick Papers, Tale of Two Cities, Oliver Twist, Christmas Stories, The Cricket on the Hearth, Christmas Carol, etc. With Cruikshank, Phiz and other illustrations. 3880 pages. Red deluxe library cloth binding, gilt-stamped and decorated.

B—8 VOLUME DICKENS SET COMPLETE, $5.95

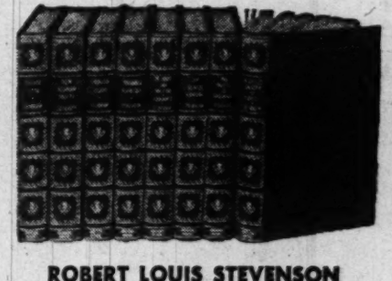

ROBERT LOUIS STEVENSON

Balmoral Edition, 8 volumes containing Dr. Jekyll and Mr. Hyde, Kidnapped, The Master of Ballantrae, Virginibus Puerisque, Treasure Island, A Child's Garden of Verses, The Black Arrow, Prince Otto, Merry Men, New Arabian Nights. Over 2500 pages. Illustrated. Blue deluxe library cloth binding, gilt stamped and decorated.

A—8 VOLUME STEVENSON SET COMPLETE, $5.95

NATHANIEL HAWTHORNE

The New Wayside Edition in 8 volumes, with Life and Introduction by Henry James. Illustrated. Contains The Scarlet Letter, Tanglewood Tales, The Marble Faun, Wonder Book, Grandfather's Chair, House of Seven Gables, Mosses from an Old Manse, Twice Told Tales. 2600 pages. Green deluxe library cloth binding, gilt stamped and decorated.

G—8 VOLUME HAWTHORNE SET COMPLETE, $5.95

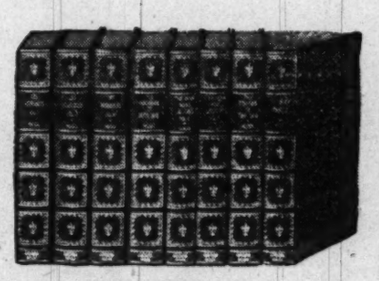

VICTOR HUGO

The 8 volume Guernsey Edition with the Robert Louis Stevenson introduction, containing Les Miserables, The Man Who Laughs, The Hunchback of Notre Dame, Toilers of the Sea, Ninety Three. 3200 pages. Blue deluxe library cloth binding, gilt stamped and decorated.

F—8 VOLUME HUGO SET COMPLETE, $5.95

S. Kann Sons Co., Washington 4, D. C.

Please send me the Library Sets I have checked below:

- ☐ A—Stevenson, $5.95
- ☐ B—Dickens, $5.95
- ☐ C—Children's Classics, $5.95
- ☐ D—Poe, $5.95
- ☐ E—Kipling, $5.95
- ☐ F—Hugo, $5.95
- ☐ G—Hawthorne, $5.95
- ☐ H—Maupassant, $5.95
- ☐ L—London, $9.95
- ☐ M—British Classics, $9.95
- ☐ N—American Classics, $5.95
- ☐ O—Continental Classics, $5.95

Name .....

Address .....

☐ Charge ☐ Remittance C.O.D.

Charge ☐ Remittance ☐ C.O.D.

Please add tax where necessary

The Washington Post

SUNDAY, OCTOBER 8, 1950

GOP Claims '50 Gains but Not Congress Control

By Edward T. Folliard
Post Reporter

A MONTH before the election of a new Congress, the Eighty-second, the prospect is for a shakeup but no change in control.

Anyway, that's how it looks to the politicians. They confess that they don't see the picture as well as they'd like to, one reason being that the 1950 campaign was late in getting started. They remind you, too, that a lot can happen in a month, and point to 1946.

That was the year when just about everything went wrong for the Democrats. There was the meat shortage, White House fumbling in the Henry Wallace case, strikes, and so on. A strong anti-Administration tide developed in the last month and the result was that the Democrats lost both Senate and House to the Republicans.

The Republicans, this time, are not claiming that they will capture Congress, although they say that they could.

Guy George Gabrielson, chairman of the Republican National Committee, has been predicting a gain of at least 5 seats in the Senate and 25 to 30 seats in the House. In order to win control, his party would have to hold everything it has and pick up 7 seats in the Senate and 48 in the House.

The Democrats are conceding nothing to the Republicans. There is a suspicion, however, that they would be happy to get off with light losses November 7.

A Modest Estimate

THE record favors the Republicans in a midterm election. In the last 18 years there have been four such elections; that is, elections in which the Presidency was not at stake. In all except the 1934 contest, the Republicans have made gains.

Thus, in 1938 they picked up 6 Senate and 80 House seats; in 1942, 10 Senate and 47 House seats, and in 1946, 13 Senate and 59 House seats.

Against this background, Chairman Gabrielson's 1950 claims seem modest. If the GOP falls very much below his estimates it might be difficult for him to exult over the outcome.

Curiously, Gabrielson's prediction is almost exactly in line with one made in August by Louis H. Bean, New Deal economist and political forecaster. Bean, in an article in Look, gave the Republicans 25 to 30 additional House seats (the same figures used by Gabrielson) and 3 additional Senate seats (only 2 less than claimed by Gabrielson).

Bean would have tossed in another Senate seat for the Republicans, but he concluded that they were going to lose one in Ohio—that of Senator Robert A. Taft.

William M. Boyle, jr., chairman of the Democratic National Committee, also has predicted Taft's defeat, contending that Joseph T. (Jumping Joe) Ferguson, the Democratic candidate, would make a runaway race of it. Boyle did hedge to the extent of saying that this would be the outcome if the election had been held right then, in August.

The Republicans, for their part, acknowledge that there was a rise in Ferguson stock at that time. Not only that, but they say that for a time the outcome seemed uncertain. But they insist now that, although the race may be "close," Taft will win.

New England Threat

THIS situation in Ohio underlines an interesting aspect of the 1950 campaign, and that is that a number of well-known "ins" of both parties are in trouble.

The most dangerous situation for the Republicans has developed in New Hampshire. Senator Charles W. Tobey won the Republican nomination for another six-year term in the primary election, nosing out Wesley Powell. Now Powell, an angry man, is running as an independent. If this seriously splits the Republican vote in New Hampshire, the Democratic nominee, Emmet Kelley, might win and give his party a seat it never dreamed of getting earlier.

Two other Republicans who are in danger are Senator Forrest C. Donnell of Missouri, and Senator Eugene D. Millikin of Colorado, and there may be more.

This suggests one of two things: (1) that there is no Republican tide running this year, or (2) that if there is one, it is threatening to bypass some of the GOP faithful.

The GOP Keystone

DISTURBING though this may be, the Republicans think they can see many more prospects of Senate gains than the Democrats.

They think their best bet is in Pennsylvania, where Gov. James H. Duff is out after the seat of Senator Francis J. Meyers, the Democratic whip.

They also think they have a good chance to knock off Senator Scott Lucas of Illinois, the Democratic leader of the Upper House. Lucas' friends believe that his position may have been improved, but they concede that he is in for a robust fight. His Republican opponent is Everett Dirksen, an eloquent fellow who used to be in the House.

The Republicans think that California may be an even better prospect than Illinois. The seat at stake is that of Senator Sheridan Downey, Democrat, who is retiring. Representative Helen Gahagan Douglas, 49, is the Democratic nominee. Her Republican opponent is Representative Richard Nixon, 37. The Fair Deal and Communism are hot issues.

Mrs. Douglas recently voted against the McCarran Communist control bill, and is now crying out against "witch-hunting" committees. Nixon, a member of the House Un-American Activities Committee, who worked to expose Alger Hiss, is warning against danger from the left and denouncing the Truman program "in all major aspects."

The GOP also has its eye on the two Senate seats in Connecticut. The Democratic incumbents are Senators Brien McMahon and William A. Benton, and their Republican opponents are Joseph E. Talbot and Prescott Bush.

In addition, the Republicans say they may pick up seats in New York, Nevada, Idaho, Oklahoma, Utah and Washington.

The seven Senate seats they need are there, but seven wouldn't be enough if they lost any.

Cagey On Korea

WHAT part Korea will play in the 1950 campaign is a riddle, for the reason that the situation in Korea is not yet settled. There still are explosive possibilities there.

As matters stand, however, the Democrats are feeling a whole lot better than they were, say, back in July and August. So far as the national organization is concerned, the policy has been to refrain from making Korea a campaign issue; to treat it as a part of the Administration's broad program for dealing with the international crisis.

Gabrielson, the Republican spokesman, accuses the Democrats of trying to "gag" Republicans when the Korean war was going badly. In a speech in Denver the other night, he said:

"They would have been glad to have us share the blame for the casualty lists, the bloodshed, the tears and the sacrifices endured by every American home. We refused to enter into any such conspiracy of silence."

The Republicans say that they intend to keep Korea to the forefront as an issue. They contend that it has dramatized the Administration's failure to keep up the Nation's defenses, and also its fumbling and failure in the international field.

They also expect to continue hammering at the Administration for its "softness"

See POLITICS, Page 3, Column 2

SENATOR SCOTT W. LUCAS (D., Ill.)

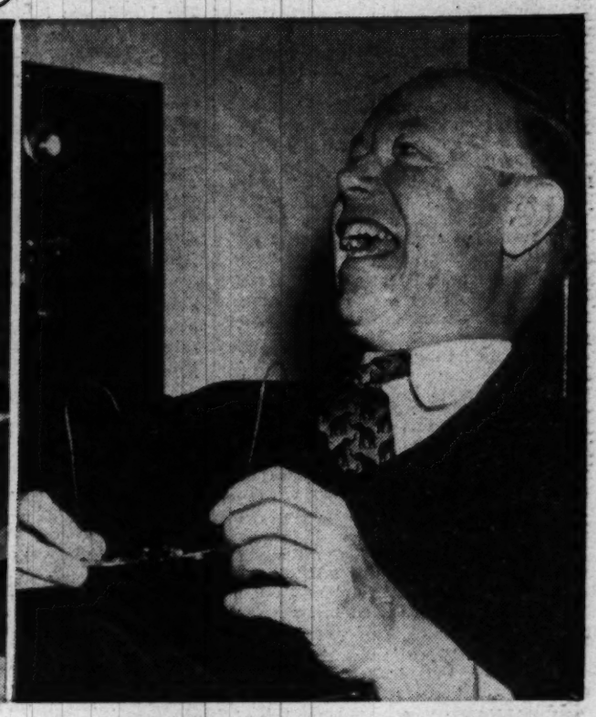

SENATOR ROBERT A. TAFT (R., Ohio)

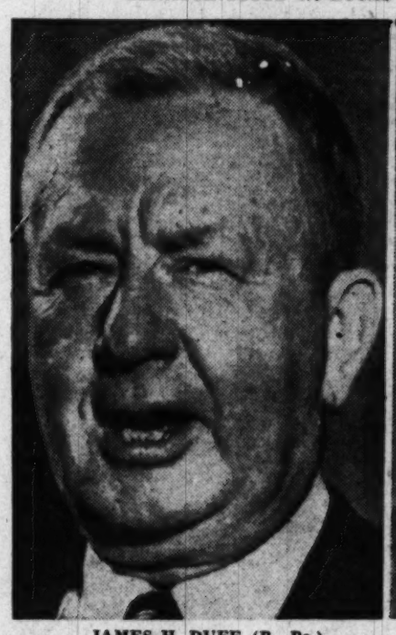

JAMES H. DUFF (R., Pa.)

HELEN DOUGLAS (D., Calif.)

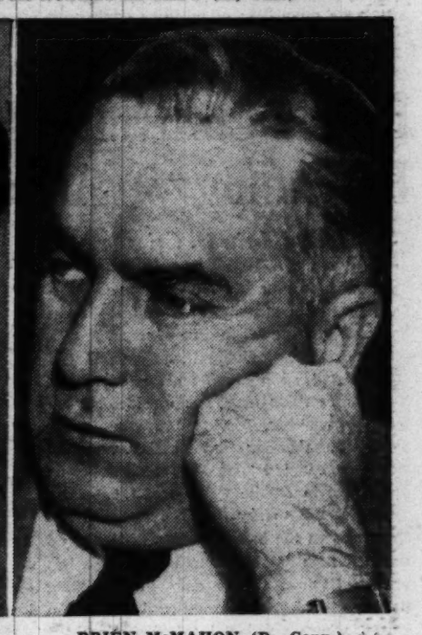

BRIEN McMAHON (D., Conn.)

Korea 'Repair' a Tough Test of U.N.

By Ferdinand Kuhn
Post Reporter

LAST week the United Nations took a gamble almost as daring as its decision to stop aggression by force last June.

It set out to unify, pacify and rebuild Korea, and to make it a test of the U. N.'s reconstructive powers.

This was as hard an assignment as the U. N. ever took on. It involved a more sustained effort, if not a greater risk, than the tacit permission to General MacArthur to move his army north of the thirty-eighth parellel.

For Korea, north and south, is shattered by warfare, torn by internal dissension, and threatened with an indefinite continuance of guerilla fighting. As a test case it offers every conceivable handicap to the U. N., and it confronts the rebuilders with economic, political, psychological and military problems that are almost maddening.

Knowing the odds against it, the U. N. Assembly nevertheless agreed by an overwhelming vote to make the reconstruction effort. It acted in the spirit of Secretary Acheson's appeal to make Korea a proving ground of international cooperation.

"Here," the Secretary said, "by focusing on one piece of extreme need, the U. N. and the specialized agencies can demonstrate to the world what they have learned about helping people to combat disease, to build hospitals and schools and factories, to train teachers and administrators, and to make the land fertile."

Nobody knew last week just how the effort would be organized, or who would pay for it, although the United States was certain to bear the brunt of the expense. The Assembly put it up to the Economic and Social Council of the U. N. to find answers to these questions, and to come up with recommendations within three weeks.

Nobody knew, even by a rough guess, how much it would cost to repair the war damage and get Korea on its feet again. MacArthur has already asked the U. N. for 34 million dollars' worth of emergency food and medical supplies; the members of the U. N., other than the United States, have offered 15 million dollars' worth of supplies up to now.

But these amounts are drops in a huge bucket. Over a five-year period, the reconstruction of Korea probably will cost more than the billion dollars which, according to Acheson's estimate, the United States has "invested" in a free Korea since VJ-Day, in occupation, economic relief and military aid.

An inspection team from the Economic Cooperation Administration went into Seoul last week to assess the damage and to come up with some quick estimates of the money and supplies needed for reconstruction. So far the inspectors have not reported in detail, except to say that at least a third of the capital city was destroyed in the fighting.

The first civilian arrivals at the American Embassy building in Seoul reported no food, no water, no cooking equipment, heat or window glass, and with the hard Korean winter already coming on. If these conditions are true of the substantially built embassy building, they must be even more true of the flimsy houses in which most of Seoul's Koreans used to live.

The inspection teams have not yet gone to Taegu, Taejon or the other major centers in the path of the fighting, and they have only Air Force photographs to tell them of the damage to Pyongyang, Wonsan and the other factory centers that felt the lash of American bombing north of the parallel.

They still have to discover the state of the rice harvest, the damage to railroads and bridges, the numbers of the homeless, and especially the fate of the waterpower installations which ECA put into South Korea when power was cut off from the north two years ago.

The economic reconstruction job will be all the harder for the U. N. because of the flimsy political structure in South Korea and the political vacuum in whatever part of the north may be freed from Communist control.

The U. N. resolution last week recognized

See KOREA, Page 2, Column 4

A Marine clambers over a barricade in the center of Seoul at the height of the fighting for the shattered capital

Dividing Up 25 Billions for Defense

By John G. Norris
Post Reporter

A 50-billion-dollar annual military spending program to keep America strong during the next crucial years was presented to Defense Secretary George C. Marshall last week.

This enormous outlay, submitted by the Army, Navy and Air Force at top-level Pentagon budget sessions, would provide for an 18-division land force, a 1000-ship fleet and a 95-group Air Force.

The budget proposals cover the second supplemental military appropriation for the current fiscal year, which is to be sent to Congress when it returns. Unless trimmed by Marshall and President Truman, the estimates would more than double the $24,996,000,000 defense outlay already voted by Congress in the regular and first supplemental 1951 money bills. Spending for the armed forces alone—not counting foreign military and economic aid—would be boosted to some 52 billion dollars or more this year!

It should be emphasized that these are the budget requests of the Army, Navy and Air Force—not those of the Department of Defense. They are the ex parte views of each as to what they consider necessary to meet the present emergency and will be carefully reviewed and probably cut materially by the Pentagon high command.

The armed forces were told to ask this time for what they believed necessary without reference to any over-all budget ceiling. Later, of course, these estimates must be related to the national economy. This is an approach advocated by Chairman Carl Vinson (D., Ga.) of the House Armed Services Committee.

Heretofore, the Budget Bureau set a limit of 13 or 14 billion dollars and the services kept their requests within those bounds.

One exception was when the late Secretary of Defense James Forrestal tried the other plan, and the resultant unreviewed 33-billion-dollar defense budget was widely criticized as wild militarism. It was cut to 14 billion.

Last week's huge uncoordinated budget, however, was submitted in a different atmosphere. Fighting still was under way in Korea and Administration leaders were urging, "Let's not let our guard down" with the expected end of the Far East combat. They called upon Congress and the people to support the planned defense program.

No one, however, knew rightly what this program was. The President already had approved an expansion of forces this year far beyond the 25-billion-dollar plan voted by Congress. National Guard divisions had been called and Mr. Truman had told the people that we would create armed forces totaling three million or more men.

That reference of the President's in a national radio address came out of the blue as far as Pentagon leaders were concerned. Previously tentative Department of Defense proposals for further expansion had added up to between 2.5 and 3 million men and the White House was so advised before Mr. Truman's speech.

Whether his three-million-man-plus statement was the work of a speech writer rounding out a sum or was due to efforts of those favoring full mobilization is not known. It resulted, however, in the Army, Navy and Air Force chiefs immediately lifting their sights.

The sum total of their present proposals is for an armed force of about 3.5 million men within the next couple of years. That would be when the 18-division Army, 1000-plus ship Navy and 95-group Air Force goal would be reached. The strength totals for this fiscal year would be something short of that.

However, it is expected that Secretary Marshall and Deputy Secretary Robert Lovett will scale down the 27-28-billion-dollar second 1951 supplemental estimates submitted last week. This can be done, many in the Pentagon feel, without rejecting entirely the over-all strength goals.

Some of the new programs for production of weapons and equipment seem questionable unless war is nearly certain about 1952. In tanks, for example, where there has been no production, military men naturally want

See DEFENSE, Page 3, Column 6

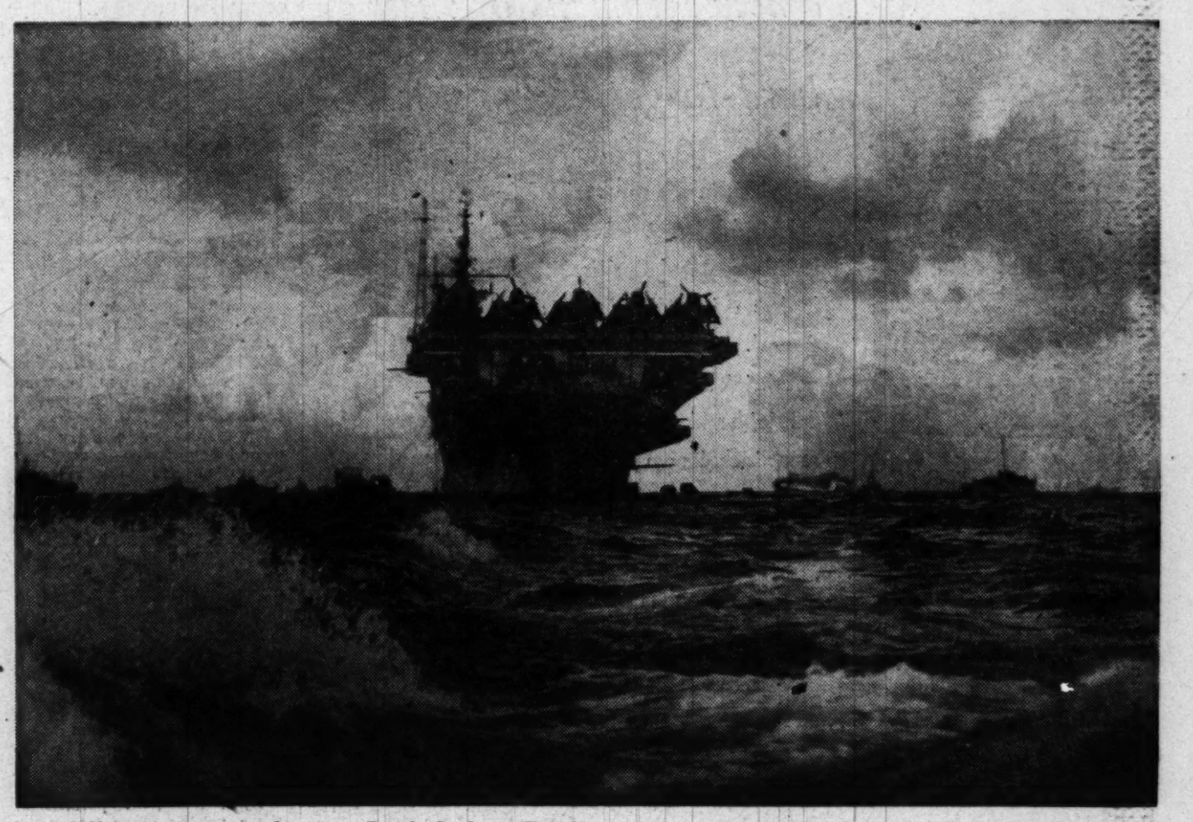

A Navy carrier at anchor in a Pacific harbor. Ten big carriers would be the core of the fleet now proposed

WORLD AFFAIRS

Background for Post's First World Affairs Test

By the World Affairs Study Staff

UNITED STATES foreign policy changed on June 27, 1950, with a bang heard 'round the world.

On that day, President Truman announced this Nation's intervention in the Korean invasion, not as a Nation waging war, but as a police force fighting under the direction of the United Nations to maintain international peace.

Technically, the United States' fight against aggression in Korea still is a police action. There is no formal war. Only Congress can declare war.

Actually, however, the United States is at war, substituting the policy of force for the policy of diplomatic and economic containment which it long had followed in its fight against communism.

Actually, the United States has drawn a line. It has said to Russia and to communism: "This far you have come. You shall go no farther." There is no doubt in the minds of anyone that should the Communists attempt to take more territory, the United States will try to stop such aggression by the use of arms.

There are many places in the world where such aggression might break out:

CHINA: Reports have been numerous concerning the massing of Communist forces for a possible strike in support of the North Koreans.

FORMOSA: The United States Seventh Fleet stands guard over this seat of Nationalist forces. Communist troops on the mainland have threatened an invasion for months.

INDO-CHINA: There is virtual civil war here, with the United States supporting the French and the Bao Dai regime.

THE BALKANS: Yugoslavia is the hub of possible action. Reports are that Russia has sent large quantities of military equipment to Hungary, Romania and Bulgaria.

GERMANY: Russians reported to have trained large "police" units of East Germans in military strategy.

At many other points the Russians are reported to have fomented internal dissatisfaction, and the danger is that the Kremlin will pit various nations against the democracies without commiting a single Russian soldier, thus draining the strength of the democratic allies at little cost to Russia.

This background article on American foreign policy inaugurates an "Information on World Affairs" program which will be carried out in the next year by The Washington Post and many of the schools of the area.

The Washington Post will publish, each Sunday for the next 26 weeks, a similar analytical article. On Thursday of each week, The Post will print 30 multiple-choice questions (15 questions on the topic presented in the Sunday article and 15 questions on current news events). Readers will find these questions a challenging and stimulating test of their general information. On the day they are made available to readers, through these columns, the same questions will be given in school classrooms to students of junior and senior high schools. On Saturday of each week, answers to the questions will be presented.

Inquiries about the program should be addressed to Information on World Affairs Program, The Washington Post, Washington, D. C.

This program is being carried out under the direction of J. Edward Gerald, Department of Journalism, and Edgar B. Wesley of the School of Education of the University of Minnesota.

UNITED STATES opposition to the Communist threat has grown constantly more determined since the days of World War II when Russia fought as one of this country's allies.

There were many attempts at cooperation and conciliation, but the idea of appeasement was dropped quickly. The example of Britain's appeasement of Hitler Germany was too fresh in the minds of all.

The efforts to stem the Communist tide started early. First came the Marshall Plan, with the avowed purpose of helping friendly European nations help themselves economically.

Next was the North Atlantic Pact, formed under the U.N. Charter. Each nation was bound to help other signatories in the event of attack, and all were to join in setting up defenses.

Then came armed aid, with most of the outlay benefiting pact nations. In 1949 Congress provided $1,314,000. Another $1,225,000,000 was allocated in July of this year, and the President then asked an additional four billion dollars. (Approved by Congress September 22.). Of this latest request, $3,504,000,000 is for pact nations; $193,000,000 for Greece, Turkey and Iran, and $303,000,000 for the Philippines and Asia.

Recently Nationalist China was permitted to buy United States arms.

UNITED STATES military action came this summer, when Communists surged across the thirty-eighth parallel in Korea.

The United States quickly dispatched defensive divisions, all in the framework of the United Nations.

More than 50 nations joined in the defense of South Korea. Cooperation ranged from statements of approval to the dispatch of troops, munitions and ships.

The flag of the U.N. is in battle against Communist aggression in Korea. American and allied forces fight side by side with the forces of Syngman Rhee.

Russia, on her part, has disclaimed responsibility and accused the United States of intervention in a strictly domestic affair.

THE BATTLE rages on the diplomatic front as well as on the field of action, with Russia shooting off her big propaganda guns when Delegate Jacob Malik took over the presidency of the Security Council during August. Malik's appearance marked the end of a Russian boycott of the U.N.

Malik succeeded for a full month in snarling all attempts to bring up the Korean question with filibustering demands to have the question of seating Communist China considered first.

The aim of all democratic countries is to contain the issue with diplomatic action, if possible.

In the meantime, Americans wonder if the United States can stop short of total war, with all the horrors of atomic weapons.

It is certain that if total war comes, this country must shoulder most of the burden. Britain and other European countries are in the throes of economic difficulties. Most Asian friends are too poor, or too little advanced, to be of great aid.

The door to peace is open, but United States policy is unequivocal.

This attitude was underscored when the Administration answered with a curt No to India's attempt at mediation.

As the situation stands at present, the United States will accept nothing but a revised Russian attitude—one of cooperation with the democracies or, at least, noninterference.

IN ITS STAND, the United States has found itself, at times, on the side of nondemocratic factions.

Charges of dictatorship have been made against several governments aided by this Nation—Tito in Yugoslavia, Chiang Kai-shek of Nationalist China, the Greek regime and Turkey's administration. But the leadership of all of these friends has one great thing in common with the United States—hatred for Soviet Russia.

In general, the democracies applaud United States policy. The Korean action itself has met little democratic opposition at home or abroad.

Likewise, other anti-Communist actions have received approval—such steps as the conviction of 11 top United States Communists and proposed legislation to curb Communists generally.

AND NOW that the United States has committed itself, its citizens face the cost—united.

Mobilization is proceeding at a rapid pace.

Armed forces were at their lowest strength since World War II at the start of the Korean conflict, with only 1,500,000 under arms. But the goal is to have two million ready for battle by next summer.

Many contracts have been let for more planes, more guns, more tanks and more of everything that goes into war.

It will mean higher taxes, and there seems to be a united effort to curb profiteering and put all of this Nation's resources to one great purpose: Freedom and peace for all of the world.

Russia Cultivates 'Iron Man' Psychology in Armed Forces

By Edwin D. Grits
Post Reporter

RUSSIA is creating an "iron man" psychology in its armed forces to give them quick striking power in case of need.

This drive for individual stamina and skill is regarded as a significant extension of Russia's familiar emphasis on ideology in military training. Most noteworthy is the apparent realization that Russia's vast and well-indoctrinated "peoples" armies may be ineffective in mobile warfare of the future.

This is not to say that the Kremlin has slowed down the indoctrination of its armed services with Leninism. This program has proven its worth, not only in upholding Red regimes but in conventional war—as in Korea, where political inspiration provided most of the driving force behind the early onslaught of the North Koreans.

Besides, the Soviet war machine is gaining more and more support from servicemen as a result of the Kremlin's adroit interpretation of political events. Much of the Kremlin's current "material," incidentally, is being unwittingly provided by what non-Soviet observers term America's "inarticulateness."

Americans, it is pointed out, are too often silent or superficial when events call for clarity or repudiation. As for official pronouncements, they are either beamed at political audiences or buried—as was the recent Truman-inspired summary of United States foreign policy, buried in State Department booklet No. 3972.

EXPLOITING such conditions to the utmost, Moscow is shaping the "iron man" theme into a formidable vise of which one jaw is political inspiration and the other technical-physical supremacy.

Furthermore, the "iron man" note is apparent in the rash of new satellite army codes—all admittedly emulating those of the Soviet Union.

During the past week, for example, Czechoslovakia glorified its "new type" army with artillery salvos and celebrations culminating in a big Army Day demonstration. Military discipline, war techniques and physical fitness were stressed.

In Poland, a tremendous effort is being made by Russian-trained Defense Minister Konstantin Rokossowski "to perfect war techniques" and develop hardened soldiers. New army regulations not only call for "iron discipline" to achieve this, but reportedly require recruits to swear "to stand unflinchingly guarding peace side by side with the Soviet army."

As part of Rokossowski's efforts to Sovietize Polish armies, Communist candidates for commissions in engineer, tank, military electronics and other specialized studies are being sent to Russian academies.

ONE OF THE MOST revealing glimpses of the Kremlin's "new army" plans is contained in a 1947 monograph issued by the Military Publishing House of the Soviet Ministry of Armed Forces. A translation has just been published by the Public Affairs Press of Washington for the Joint Committee on Slavic Studies of the American Council of Learned Societies.

The monograph, translated by Virginia Rhine, outlines the obligations and duties of young Communists. In the section devoted to armed service the booklet discloses:

"The Soviet Army even now is ceaselessly perfecting and equipping itself with new military techniques. The Komsomol is obliged to improve his military training every day, to gain proficiency in military technology persistently, to study all aspects of a battle experience, to extract useful lessons from it and to disseminate these widely among youthful fighters."

As for fighting qualities, young Communists are told that they "must forge a firm will, decisiveness, resourcefulness and fearlessness. . . . The stronger, the cleverer, the hardier the Komsomol is, the easier and more successful will be his military duties in the army and the better he will be able to fulfill his duty as a Soviet patriot."

BY NO MEANS overlooked is the importance of secrecy: "No sort of force, not even the threat of death, can compel a soldier of the Soviet army to reveal a military secret, even in part." And the War Ministry admonishes that "it is always necessary to remember that talkativeness is a dangerous enemy and a great military crime.

"Each person must know only what is essential to him. One cannot talk about military secrets with relatives or friends. . ."

The young soldier is also impressed with the fact that he must, meanwhile, cultivate "love for the Motherland, devotion to the work of the party of Lenin and Stalin . . . bravery, straightforwardness, honesty and truthfulness without which there is no real Soviet warrior.

"Conscious iron discipline is the guarantee of the might of the Soviet army."

Defense Minister Rokossowski of Poland, shown here in the uniform he wore as a Russian marshal in World War II, is making a "tremendous effort" to harden Polish soldiers in emulation of the Moscow technique

Old Hates Will Slow Korea's Repair

KOREA, From Page 1

the government headed by President Syngman Rhee as the lawful authority south of the parallel. The government was set up by U. N.-supervised elections in the spring of 1948 and again in May this year.

But Rhee's claim to represent his people was weakened in the May election. The pro-Rhee parties won only 48 seats in the new National Assembly, compared to 81 seats in the old. The opposition party won only 22 seats in the new Assembly, compared to 65 seats in the old.

The greatest gains were made by independents and minor parties who were uncommitted for or against the government; they won 140 seats in the new Assembly as against 64 seats in the old.

SINCE last May, between two and three million North Koreans fled into the South ahead of the advancing Communist armies; presumably they are anti-Communists, but they have never voted freely. As for the eight million estimated to be left in North Korea, they never had a chance to vote at all—except under the eyes of Communist commissars.

Who, then, can speak for a unified Korea? Who can govern its towns and villages with a mandate from the people? In the South there is no legal question about it; the U. N. has reaffirmed the right of the Rhee government to rule. But in the North it is an open question which the U. N. seven-nation commission will have to decide.

The question is whether to hold new elections in the North alone, and fill the 100 Assembly seats left open for Northern deputies last May, or to hold new elections for the whole country, North and South together. The first course would deprive the two to three million refugees of a vote unless they were first returned to their homes in the North; the second course would mean renunciation by Rhee and his fellow ministers of the precarious hold they won last spring.

A decision is made infinitely harder by the extraordinary bitterness between North and South, partly the result of Communist indoctrination in the North for the past five years, partly because of the brutality of Rhee's own police, which brought a rebuke from the U. N. commission in Korea last year, and partly from the nature of the Koreans themselves.

THE KOREAN people lived for 40 years under Japanese occupation. Thousands of their able-bodied men were recruited and trained to perform the most brutal duties of the Japanese police, and were used for these duties far outside Korea's borders. When the Japanese occupation was lifted in 1945, the Koreans in the North fell under direct Soviet rule, and then under the harsh police-state control of the Soviet-sponsored "people's republic." Those in the South lived under American occupation for three years, and then under a government whose leaders had learned toughness in decades of underground resistance and exile.

Without a knowledge of this background, it is impossible to understand the atrocities that have left their trail of blood across Korea, not only during the recent fighting but long before it. The massacres already reported from Seoul, Taejon and Chinju are the most revolting since the days of Dachau and Buchenwald, and still others may be disclosed when Allied troops enter the Communist centers of the North.

It will take a long time for these wounds to heal, even if the victorious Southern troops behave impeccably (which is not in their nature) and even if direct Soviet or Chinese intervention does not start the war all over again.

THE PRESENT expectation, little more than a guess, is that neither of Korea's giant Communist neighbors will send troops in openly to fight the U. N. armies. But there are many signs that both the Russians and the Chinese will encourage, finance and supply guerilla operations.

Korea's 500-mile border with Manchuria and the Soviet Union is heavily wooded, mountainous country through which guerillas could be slipped southward toward the industrialized centers of the Korean peninsula.

For this reason, MacArthur is not likely to push all the way to the nothern border. Probably he will be content to hold a line just north of the industrialized area, from Pyongyang on the west to Wonsan on the east.

Yet even with this prudence on the part of the U. N. command, guerillas may make destructive forays through the U. N. lines, just as they used to slip across the parallel in prewar days. This will involve a heavy policing job for the U. N., on land and sea; it will mean the occasional cutting of rebuilt railroads and the destruction of rebuilt bridges; it will add to the burdens of economic reconstruction, and it will keep bitterness and vengeance alive, as guerilla fighting always does.

THE JOB that faces the U. N., then, is hard and discouraging, but there is at least one precedent which proves that the job can be done. This precedent is Greece.

For Greece, too, went through a hideous internal struggle during and after the German occupation. It had more than its share of mass executions and other atrocities. When the British moved into Greece in 1944, they found it at least as prostrate and as poisoned as Korea is today.

Today, after the United States has poured almost a billion dollars into Greece, the harbors are clear of sunken ships, the railroads have been restored, 2000 miles of highways repaired, 200 bridges rebuilt and peace has been brought back to a country where, in the old days of 1947, it was not safe to venture a few miles from any city without an armed guard.

The Greek government is far from perfect after three years of American help; the Korean government will not be perfect, by Western standards, 3 or 33 years from now. But Greece, like Korea, proved that aggression could be stopped with firmness, persistence and courage. Those who are discouraged about the coming reconstruction job in Korea might well look at this lesson from the recent past, and take heart for the future.

March of Science

3-Year Test of Antihistamines

By Alton L.Blakeslee

NEW YORK.—A three-year test of antihistamines for colds among industrial workers is reported in the journal, Industrial Medicine and Surgery.

It finds that 66 percent of people taking the pills reported relief of their colds within 48 hours.

There was no evidence, however, that use of the pills cut down time lost by workers reportedly due to illness.

The study was made by Dr. William L. Baughn, medical director of the Guide Lamp Division, General Motors Corp., Anderson, Indiana. It covered the three "cold seasons" from October through March in 1947-48, 1948-49 and 1949-50. During that time, 4627 employes received 43,000 doses of antihistamines to treat 8079 colds.

Another 1336 workers got other kinds of pills—a combination of aspirin-phenacetin-caffeine, plain aspirin or aspirin and soda—for 2100 colds.

The antihistamines or other treatments were given when workers felt they were getting colds, or had obvious signs of infection.

DR. BAUGHN said that 66 percent of those geting antihistamines "claimed complete relief of symptoms and apparent 'cures' of their colds in 48 hours or less. As a matter of fact, a great many of these subjects got complete relief with the first dose or two."

By contrast, 27 percent of those getting other treatments felt they got perfect results.

Seven different antihistamines were used. Their effectiveness against colds ranged from 48 to 79 percent, the employes said.

Twenty-three percent of the workers said they got side effects from the antihistamines. Drowsiness and light-headedness were the main complaints, Dr. Baughn said, but only a few had to go to bed.

The seven antihistamines varied in these side reactions. Nearly one third of workers taking one drug complained of side effects. The best record was a drug with only 3.4 percent of takers reporting any adverse effects. This was almost the same percentage as reported side effects from non-antihistamine treatments.

DR. BAUGHN said he analyzed company records, looking for objective evidence of benefits from using the antihistamines. The study indicates, he said, that increasing use of the antihistamines "has failed to result in any decrease in short-term illness or longer-term respiratory disease."

Next, Dr. Baughn made a poll, to see if there was any reduction in the number of colds that workers expected to have during a year.

"Surprisingly, this reveals that the antihistamine takers have already had a higher percentage of their usual number of colds than those in the non-antihistamine group. In fact, if each person in both samples has exactly one more cold this season, both samples will have had their full expected number of colds."

Yet, he said, the workers taking antihistamines "feel that they have definitely avoided 1¼ colds each on the average by the use of the drug."

Dr. Baughn says "it is felt that the drugs provide excellent symptomatic relief for colds at the cost of some risk of side reactions, and that by careful selection of dose and interval this risk can be made comparable to that with other standard cold medications."

CHICAGO—The amount of fatty substances in blood serum helps in the diagnosis and treatment of some children's diseases. A new method of measuring it requires less than four drops of serum, or less than a tenth the amount formerly required. The new technique was reported to the American Chemical Society by Dr. Elizabeth Kaiser and Dr. B. M. Kagan of Michael Reese Hospital here.

Huge doses of the B vitamin, niacin, can halt the growth of some germs, two University of Chicago bacteriologists report in the Journal of Infectious Diseases. The doses have to be 10 to 20 thousand times the normal vitamin needs of the germs. Then they apparently interfere with the bacteria's ability to make other essential foodstuffs in the fluids in which they grow, said Prof. Stewart A. Koser and George J. Kasai.

CHICAGO — Mineral sprays, derived from petroleum, are aiding reforestation. The sprays have cut the costs of weeding evergreen nurseries by 40 to 90 percent, J. H. Stoeckeler, forester of the Northern Lakes Forest Research Center, Rhinelander, Wisc., told the American Chemical Society. The sprays kill most of the weeds, but not the trees, Stoeckeler said.

By The Associated Press

BRITISH VIYELLA

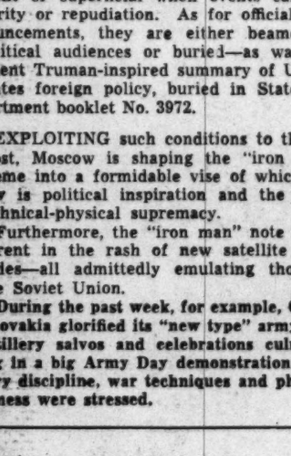

a new shipment of these hard-to-get casual shirts

Viyella is in the top rank of famous British fabrics. A mixture of choice lamb's wool and fine Egyptian yarns, it is an incredibly soft and light flannel. Viyella is washable; it will not shrink and it will retain its beautiful finish and "bloom." Our new shipment includes navy, gray, white, natural, canary, green, powder blue.

10.50

SALTZ F STREET

SALTZ BROS., INC. 1341 F STREET

Saving by Mail is *Easy*

No Letter . . .
No Postage . . .
No Deposit Slip

- It's easy to Open a Savings Account . . . add to your Savings . . . and have Earnings entered in your account book—**All By Mail.**
- Just mail your check or money order with Coupon below. Your account book with a Postage-Free Envelope will be mailed to you promptly.

SAVINGS INSURED UP TO $10,000

FIRST FEDERAL SAVINGS
AND LOAN ASSOCIATION
OF WASHINGTON

DIstrict 2370—Conveniently Located:
610 Thirteenth St. N.W. (Bet. F & G)
(No Branch Offices)

Copyright, 1950
First Federal S. & L. Assn. of Wash.

Use This Coupon

P

First Federal Savings Association of Washington
610 13th Street N.W. (Between F & G)
Washington 5, D. C.

Enclosed is check for $ .....to open a Savings Account.
Please mail Account Book.
OR—please send information about your Savings Services. ☐

Name .....
Street ..... Phone.....
City ..... State .....

'Red Issue' Cases Pack High Court Docket

By Chalmers M. Roberts
Post Reporter

THE 1950-51 term of the Supreme Court, which gets under way in earnest tomorrow, should dispel any doubts that the Nation's highest court is attuned to the problems of America today.

For the docket of cases to be, or likely to be, considered in the next eight months, is full of the dominant issue of our times: How to meet the threat of communism without sacrificing the American principles which the Communists would use to destroy democracy.

Some 20 cases already submitted for consideration affect this problem, either at its center or on some part of the periphery. And others bear on it indirectly through issues involving free speech and the rights of labor and Negroes.

The central case is that of the 11 top American Communists, convicted in New York of a criminal conspiracy to teach and advocate violent overthrow of the Government, outlawed by the Smith Act. The conviction was upheld by the United States Court of Appeals two months ago in a notable opinion by Judge Learned Hand. The Supreme Court must first decide if it will consider the case, just recently filed.

A side issue is the appeal of six lawyers for the Communists from contempt-of-court sentences by Judge Harold Medina. They contend, in effect, that the whole thing was a political trial.

The major issue in the Communist case is whether the advocacy of violence to change the form of the American Government can be outlawed, as the Smith Act would do, or whether this is an unconstitutional invasion of the right of free speech. Judge Hand found that the Communist leaders' activties amounted to a "clear and present" danger to the Nation and thus reasoned that the activities could be outlawed.

In ordering 10 of the Communists freed on bail (the eleventh is in jail on another offense) pending outcome of the case, Justice Robert H. Jackson said he regarded it as "one in which substantial questions are open to review by the Supreme Court." Hence it would be a surprise if the Court should not accept the case. If it does—and an announcement to that effect might be handed down tomorrow—it may be many months before a decision is forthcoming.

A subsidiary but highly important issue is that of the President's loyalty program. Three cases affecting it were accepted by the Court last term and will be argued this week. Two involve the Attorney General's right to put an organization on his "subversive list." A third group also is asking the Court for permission to contest such listing.

The other case to be argued this week is is that of Dorothy Bailey, the $8000-a-year Government worker fired in 1949 after a regional loyalty board found that "reasonable grounds exist for belief that Miss Bailey is disloyal to the Government of the United States."

The Court of Appeals in the District upheld the conviction last March in a 2-to-1 decision. In effect, the ruling permitted the President to fire any Government employe whose loyalty is suspect.

But Miss Bailey is contending before the Supreme Court that her dismissal amounted to a trial without a jury and without the right to face her accusers in the American tradition. The Appeals Court majority ruled, however, that the President could fire her "without assigning any reason and without giving the employe any explanatory notice."

Miss Bailey denied under oath any membership in or relation to the Communist Party. A number of other cases involve persons who were not so frank.

One is that of a group of Denver residents who refused to answer such questions before a grand jury. The issue here is the extent of the right to refuse to answer such questions on the grounds of self-incrimination. The Court's ruling in this case (accepted at the last term for argument) will have important bearing on congressional hearings in Washington where such a plea has been heard increasingly of late.

Other cases involve the Government and communism in relation to naturalization and deportation and similar related ussues.

Three names which may be heard at the Court's bench this term are Harry Bridges, Alger Hiss and Judith Coplon. Appeals from the convictions in all three cases probably will reach the Court this term. But whether the justices will accept the cases, or, if they do, whether a decision will be handed down this year, is quite uncertain at this point.

All these cases touch on communism, though mostly by indirection.

A BATCH of labor cases is likely to be decided by the Court this term. The prime issue among them is the secondary boycott ban in the Taft-Hartley labor law. The activities of the National Labor Relations Board also face further tests.

Movies are back in the Court, seeking to come under the rights of the press. The case involves "Lost Boundaries," banned in Atlanta.

For the first time, television will come before the Court. The State of Pennsylvania is contending that it has the right to levy a license fee on sets in bars having State liquor permits. The question is whether Federal regulation of TV precludes any such State regulation or supervision. Another TV case, not yet before the Court, involves Pennsylvania's asserted right to censor TV movies as it now does ordinary films.

The Court's major accomplishment last term, in the eyes of many observers, was its action in the university segregation cases. Here Chief Justice Fred M. Vinson scored a great triumph by steering the Court to a unanimous opinion which came as close as the justices could conceivably come to saying flatly that segregation must end in graduate schools supported by public funds.

This term the Court must face half a dozen segregation cases, some related to last term's. One involves the Maryland practice of sending Negro students to out-of-state Negro universities to take courses offered only at white colleges in the Free State. Here the fate of the Southern Regional Compact is at stake.

OTHER CASES involve segregation by days of use on Miami's public golf links (Negroes may play only on Mondays); different salary scales for Negro and white teachers in Atlanta (though the case turns on a technical point which probably will avoid the discrimination issue); the use of separate entrances for Negroes and whites (involving Senator Glen Taylor (D., Idaho) who used a Negro entrance in Birmingham during his vice presidential campaign in 1948; and the legality of the enforcement of restrictive covenants by Oklahoma State courts despite the fact that the Supreme Court has struck down enforcement by Federal courts of such convenants on real estate.

All of this does not mention dozens of other cases, many of them of prime interest to business, Government, labor and other groups in the Nation.

It should be a busy term, at least. How historic it will be we probably won't know until the end of next June.

Of all the justices, Jackson is the most likely to be in the news, for he has become the most articulate spokesman on the problem of communism. His opinion last term in the Taft-Hartley Act non-Communist oath case included the now famous analysis of communism and its relationship to democracy, an analysis on which Judge Hand in part built his ruling in the case of the top 11 Communists. More of Jackson's flint-sparking prose is a practical certainty this term.

The 11 American Communist Party leaders leaving the New York Federal court in a prison van after being sentenced last year. Two of them do not show in the picture

New Baltimore Youth Court Handles 'Borderline Juveniles,' 18 to 21

By Dorothea Andrews
Post Reporter

WHY DID you get married?

Judge Joseph Sherbow faced the 18-year-old boy, squirming in the witness chair. The boy hesitated.

SHERBOW

"You say you've had no job for a year and a half. No income. How is it you got married?"

Herman Hogarth finally answered. "She wanted to marry me and I said if she'd pay for it to go ahead."

"Where is your wife now?"

"She's gone home."

Herman Hogarth was on trial in Baltimore on four counts of larceny—golf bags, flashlights, watches, rings.

It was the first day of the operation of Part Three of the Baltimore Criminal Court as a "Youth Court." From now on, every Baltimore youth between the ages of 16 and 21 who commits a crime will face a judge of that court.

The judge will decide whether the boy is a "good risk." If he honestly can, the judge will put him on probation with the court to help him work out his problems. If he is a repeater—the technical name is recividist—the judge probably will give the youth an indeterminate sentence in a Maryland penal institution to straighten him out.

THE BALTIMORE Youth Court is a counterpart of the District's Juvenile Court except for two things: In Baltimore, the court is open; in Washington, it is closed by law. In Baltimore, the age group is 16 to 21; in Washington, the juvenile court does not handle offenders 18 years old or older.

Yesterday Miss Edith Cockrill, judge of the Juvenile Court here, said she had not had time to study the Baltimore plan and that its application in Washington would be a "long-term proposition" because of legislation needed to make a change. She said she preferred not to comment on merits of the plan until she is familiar with it.

Warren Wilson, Assistant United States Attorney in charge of Municipal Court here, said he thought the Baltimore plan a "good idea." Municipal Court now handles some offenders in the 18-21 age group, and probation is on the same basis as for adult offenders.

A spokesman for the Washington Criminal Justice Association said he thought it a "good thing to bracket the ages along the juvenile borderline." He said he thought it would produce better case treatment.

ON THE FIRST day of the Baltimore court's operation, Judge Sherbow faced a courtroom crowded with defendants, policemen and, in some cases, anxious relatives of defendants.

One of these, a slight, forty-ish man, stood and faced the bench when his son, Robert Stansky, 17, was arraigned on two assault charges.

"He's my son. I want to represent him myself. I understand this case better than anybody," he told Judge Sherbow. He also told him he couldn't afford a lawyer, that he was out of work.

Judge Sherbow said the city would pay for counsel for young Stransky; that he wouldn't try the case until the boy had a chance to prepare a defense with his lawyer.

BUT BACK to Herman Hogarth. He was one of four youths arrested on larceny charges. Three of them, Hogarth, Frank Pulley, 16, and Alfred Griffith, 20, pleaded not guilty. A fourth, Charles Gill, 16, entered a guilty plea.

Although the cases were presented by the State's Attorney and defense counsel, Judge Sherbow interposed questions to bring out home and family background, previous arrests.

Young Gill, a student at a Philadelphia preparatory school, was a clean-cut, well-dressed youth, still growing. His father is an attorney and represented him.

He said he'd met Hogarth in school, the other two boys about two months before the larcenies. He admitted breaking into two cars, said he and Hogarth jumped from a car in which the other two were riding when a police prowl car approached.

But it was a different story with the others. They denied any knowledge of the larcenies.

THE EVENING of the larcenies started when the boys met at the "Busy Bee" and had a milkshake. Then they stopped to see some girls. Then the cars were broken into.

Pulley said he had a cramp while in the car and didn't notice what was going on. How did he get the cramp? Chocolate milkshake and crabs, he said.

He didn't live with his father, but "didn't know" why. His mother was dead. He had been

JUDGE EDITH COCKRILL
. . . *"Long-term proposition"*

living with "different friends" and was currently living at the Griffith house and working for "Al's" dad, who is in the roofing business. Stopped school after the sixth grade.

Hogarth said he got a stolen ring from Gill, wasn't suspicious when Gill gave it to him. Wasn't suspicious when Gill pushed him from the car. Wasn't suspicious when they hid in the woods.

He left school in 1948, has been living at home, "looking after" his crippled mother, for the past year and a half while his father and brother supplied the income.

Al Griffith works for his father, lives at home He said he "dozed off" when Gill left the car. He said Gill said he had to "go to the toilet" and went off into the woods.

JUDGE SHERBOW listened to the case for more than an hour. Then he motioned to the four defendants:

"All right, stand up. You haven't fooled me in the slightest degree with your stories," he said

"You can't even get the untruths in your stories worked out. Now that you're caught doing something bad, you're trying to save your own hides and blame it on another."

Judge Sherbow said he wasn't "at all satisfied" about what the boys' sentence should be. "There's a very serious question in my mind," he said, "whether you can be released."

He continued the case for a week.

That is part of the policy of this court—wherever possible to give the youthful offender a second chance. If he hasn't been convicted before, if he looks like he has learned his lesson, he gets that second chance in the Baltimore Youth Court.

For the four young larcenists, it will be a long week.

JUDGE SHERBOW will sit on the bench from now until the end of 1950. Under Baltimore Supreme Bench policy, no judge sits in any court more than a year at a time.

During those three months, Judge Sherbow hopes to get the "bugs" out of the court's operation. Court officials believe that the Youth Court, once it gets in full swing, is going to give Baltimore probation authorities a chance to do a lot of good for wayward youth.

The present probation staff will be supplemented with officers made available by the Mayor and Board of Estimates. Next year, addtional personnel will be included in the municipal budget. Additional staff members already have been provided for the Medical Service of the Supreme Bench.

Each youth will get a complete physical and psychological checkup as a part of the study by the probation department.

The Four Services' 'Ultimate' Goal In Manpower and Weapons Outlined

DEFENSE, From Page 1

to step up output to fill the Army's entire needs as fast as possible.

Besides being very costly, such a course would lead to our stocking up with current tank models within a couple of years and then being faced with economy demands forcing a stoppage of production lines. An alternative—and less expensive—line of action would be to build at a slower rate, and at the same time keep the valuable assets of an operating tank production line going indefinitely. In a sudden emergency, output could be stepped up much faster from a going plant than from a closed one.

IT IS with such matters as these that top Pentagon chiefs must wrestle before sending the new supplemental budget to the White House late next month. The regular 1952 budget will follow.

Best guess is—and it is just a guess—that the supplemental will run upward of 10 and closer to 15 billions. This would put 1951 military spending at close to 40 billion dollars.

The present 25-billion-dollar 1951 spending program is split among the services this way:

Army, 7.25 billions; Navy, 7.77 billions; Air Force, 9.34 billions; Department of Defense, 633 millions. Whether this ratio will be maintained depends on such things as how big an Air Force is authorized, how far we go in Army weapons production, etc. Adoption of the 95-group program would mean another big sum for warplane building this year.

What is the permanent level of armed forces toward which we are building? It has never been spelled out in detail, but some disclosures last week before the House Armed Services Committee, tied with prior known expansion plans, make it possible to piece together a fairly accurate picture of the general plan.

ARMY—When the Korean war broke out, the Army had about 591,487 officers and men. This was well below its allowed strength of 630,000, due to shortage of volunteers. There were 10 divisions at about 70 percent of war strength plus about 8 separate regiments.

The first supplemental money bill provided for building to 834,000 men. This would provide, by next June 30, 11 divisions at about 90 percent strength on the average, plus many of the vital separate corps and army troops that had been eliminated under the economy program, and additional separate regimental combat teams.

Then four National Guard divisions and two separate regimental combat teams were Federalized. This and other additions probably will run Army manpower to about 1,100,000 men by next June 30. Another new Regular Army division may be created this winter and there is a chance that one or two more Guard divisions may be called. The money must be provided in the second supplemental bill for this.

The "ultimate" Army goal under the present expansion is about 19 divisions—the minimum the generals always have said we should have. Some are talking of 20. The manpower required for such a force is about 1,500,000 officers and men.

AIR FORCE—At the end of last June, the Air Force had 411,277 officers and men organized into 48 groups. Its active inventory of planes totaled 12,300—3600 assigned to the Air National Guard and Reserve. It received funds in the first supplemental to build to 58 groups, manned by 568,000 officers and men. The active plane inventory probably was boosted by 2000 aircraft.

It was planned prior to Korea to order 1472 planes this year. This was raised to 4428 plans by the first supplemental—a production rate capable of building to 58 modern groups by June 30, 1951, and to 69 groups by the end of 1953.

This plan would be stepped up under the present proposals, to give the Air Force some 688,000 men and 69 groups by next June, and ultimately as many as 95 groups. The manpower for such an Air Force might total about 950,000. Already the 58-group goal for next summer has been raised by the call of five National Guard groups.

NAVY—Last June the Navy had 376,501 officers and men manning 645 ships of all types. They included 7 large and 8 small carriers, 1 battleship, 13 cruisers, 136 destroyers and 72 submarines. There were nine attack carrier groups, seven antisubmarine squadrons for the light carriers and 20 patrol plane squadrons—and an over-all operating total of 6177 airplanes. Some 1080 new planes were to be ordered.

The first supplemental planned to boost this strength to 580,000 officers and men manning 911 ships by next June. Two big and 2 small carriers, 2 cruisers, 36 destroyers and 3 submarines were ordered out of mothballs. The number of carrier groups and ASW carrier squadrons was to be boosted by three each and patrol squadrons raised to 27. The total number of operating planes was increased to 7335 and money for 2277 more new aircraft was provided.

Under plans disclosed by Admiral Forrest P. Sherman, Chief of Naval Operations, last week, additional funds are being asked to boost the Navy to 942 ships and 855,000 men by next June 30. This would provide an active fleet built around 10 attack carriers, with 11 smaller carriers (1 in reduced commission), 2 battleships (1 in reduced commission), 15 cruisers, 200 destroyers and 75 submarines in service. Plane groups and squadrons, it is understood, would be increased in proportion.

Sherman also said the fleet should be further expanded, in his opinion, to a force of about 12 modern big carriers, 25 smaller ones, 20 cruisers, 3 battleships (all in reduced commission for training reserves and midshipmen) and about 250 submarines.

The increasing proportion of light (antisubmarine) carriers and destroyers emphasized the greater attention paid to the need for counteracting Russian submarines. Rounded out by supporting lighter craft, such a fleet would require probably about 960,000 officers and men, and total close to 1050 ships.

MARINE CORPS—The Leathernecks last June totaled 74,279 officers and men, formed into two divisions—at 36 percent of war strength—and 16 air squadrons, similarly understrength. The first supplemental raised the goal to 138,000 men and two full-strength divisions by next June. Since then the President has authorized the Marines to further expand by that date to 166,000 men. This would boost their air squadrons to 18.

So far as is known, there are no Pentagon plans—outside Marine headquarters—to create any additional divisions in the "ultimate" buildup. Some Congressmen, however, including Chairman Vinson, are demanding four divisions, 24 squadrons and a total of 326,000 men for the Gyrenes. The move, undoubtedly, will be powerfully resisted by Army chiefs.

The GOP Will Play Up Korea Despite Democrats' Frowns

POLITICS, From Page 1

toward Communists, at home and abroad.

Chairman Gabrielson has discovered that every time he mentions Senator Joseph McCarthy of Wisconsin, as he did in a recent Chicago speech, there is vigorous applause. McCarthy, who created a sensation last winter with his charge that the State Department was harboring Communists, is a star orator in this year's campaign. No other speaker is so much in demand in the letters received by the Republican National Committee and the Republican Senatorial Campaign Committee.

OTHER issues which the Republicans are counting on are socialism (as exemplified by such Administration measures as Government health insurance), economy in Government, high prices, Mr. Truman's association with Boss Pendergast, new revelations of crime and corruption in Democratic-controlled cities and "political immorality" in general.

The Democrats remark, sneeringly, that the Republicans have had quite a time settling on an issue this year, pointing out that they started with the "welfare state," switched to "socialism" and wound up with Korea. They say that Chairman Boyle, who is now in the hospital, called the turn in July when he predicted that politicians who made Korea an issue would be punished by the voters.

Here and there, it is conceded, Democratic candidates are seriously worried by the Communists-in-Government issue raised by McCarthy.

On the positive side, the Democrats feel that the roaring prosperity of the moment will be a great asset, especially in farm and industrial areas. They are only hoping that high prices won't offset this advantage to any great extent.

They insist that the Truman foreign policy has the support of a big majority of Americans, and they hope that the outcome in Korea will give people more confidence of eventual peace and security.

Finally, the Democrats are counting on a big vote, one which they believe may exceed the vote in 1948. They argue that a big vote is a Democratic vote, and will show you charts and graphs to prove it. The Republicans dissent. They can show you how a bigger vote in 1948, distributed in the right places, would have sent Mr. Truman back to Independence.

Well, that's what the politicians say. The answer to 1950 rests with a lot of people who, for the moment, aren't saying anything.

Best Sergeants Gone, Recruiting Is Frenzied Job

By David O. Tyson

UNCLE SAM'S salesmen, the armed forces' recruiters, are swamped.

The Army and Air Force, who do their recruiting jointly, have seen many of their best recruiting sergeants sent off to fill up the ranks of mobilized combat units. All their canvassers have been yanked in from the field and put to work in recruiting offices, handling the tremendous post-Korea work load.

Last June the Army and Air Force processed 28,677 enlistees and accepted 18,599. Three of every five went to the Army. In August, they processed 54,185 enlistees and accepted 35,620, greatly exceeding their enlistment objectives.

This increase of nearly 100 percent in enlistments alone was augmented the same month by 207,035 draftees whom Selective Service sent to Army and Air Force recruiting stations for examination, plus an unannounced number of reservists given physical exams before their recall.

Finally, the recruiter's day has been made longer by a flood of inquiries, in person and by telephone, from young men of military age. Says the chief of Navy recruiting: "A recruiting officer in any town is on the phone all day until he hangs up at 4 and pretends the office is closed. That's when he sits down and gets to work."

THE NAVY has no draftees to examine yet, but its recruiting offices are giving physical checkups to mobilized reservists, both naval and Marine. Also, for the past year its recruiters have handled the once separate job of officer procurement. Altogether, the Navy says, their work load has increased "at least four times" since Korea, while the number assigned to Navy recruiting is up only 50 percent.

The only uniforms many citizens see are those worn by trim recruiters stationed in their towns. Specially hand-picked in all the services, recruiting officers and noncoms serve as the armed forces' representatives at official functions, businessmen's luncheons, high school assemblies and parades.

Each service has its own school for recruiters where it briefs them, not only on their branch's history and regulations but also on salesmanship.

The Army and Air Force Recruiting Service, which numbered 5716 military personnel at the end of August, is trained at Fort Lee, Va., recruiters' school. Officers then take an additional week's training at Lakeland Air Force Base, San Antonio, Texas.

Men with sea-duty ratings, such as boilerman or boatswain's mate, are given shore duty in Navy recruiting. They are largely chiefs and first-class petty officers. Their tour of duty is two or three years and begins with a five-week course at the San Diego recruiters' school.

The Marine Corps indoctrinates its recruiting sergeants in a six-week course at the Parris Island, S. C., school, which the Marines say "is probably the only one in the corps which encourages its students to smile all day long."

THE 1296 ARMY and Air Force, 418 Navy and 273 Marine Corps recruiting stations are not the only contact the services maintain with the public. The Army and Air Force service has $1,600,000 to spend in advertising in the 12 months ending June 30, 1951. And it estimates that for every dollar spent on paid advertising, it will get five dollars in free advertising, both printed and broadcast.

About 2000 radio stations carry the Army and Air Force transcribed half-hour show, "Proudly We Hail," and 1705 stations the 15-minute "Stars on Parade." They feature radio stars from Jerry Colonna to Maurice Evans.

The Navy and Marine Corps pay for no broadcast time or printed space, but the Navy has a budget of $379,000 it can use this fiscal year if it wishes. As a public service, 1850 stations carry the Navy's transcribed musical show and about 1100 stations its transcribed dramatic show. The ABC network also carries its half-hour weekly live show, and the Navy distributes one-minute spot films to all 106 United States TV stations.

THE BASIC publicity medium for all the services, however, has long been the recruiting poster. The Navy and Air Force service distributes 35,000 posters a month, the theme of each issue following the need of the services. Last month, for example, the airborne troops were featured. This month the Air Force plugs its air cadets.

The Navy averages more than 23,000 posters a month.

Recruiters today are sticking close to desk and telephone to greet the "walk-ins," but the seller's market in recruiting may not last for long. The services fear a slackening in public zeal when the Korean affair dies down, though their plans call for a continued buildup in strength over many months.

By The Associated Press

A recruiting officer with his hands full. Army-Air Force enlistments alone were nearly 100 percent greater in August than in June, not to mention 207,035 draftees sent to Army recruiting stations for examination

District Affairs

How the Citizens' Groups Developed

By Harry N. Stull

ALL CITIZENS' ASSOCIATIONS will have their initial fall meetings this month. This movement had its birth in unscheduled meetings of individuals to protest conditions affecting certain neighborhoods. As time went on, it became evident that if these meetings were to be fruitful, an organization must be set up, with elected officials and committees chosen for specific tasks. The passing years brought a great increase in organized groups and in their membership.

STULL

When a score of these associations were functioning, the idea was conceived of bringing them together for greater service, particularly in matters that were city-wide in their nature. Thus the Federation of Citizens Associations was born.

In the course of time it developed that some associations had included too much territory within their boundaries for effective service, and smaller associations, which could speak more effectively for the community, were organized.

Since the District is not represented in Congress and has no authority to select the officers of its city government, there must be some method by which the residents can bring to the attention of those who govern, the desires of the people in matters affecting the public welfare. When governmental problems are seriously studied by an intelligent people, and sound decisions are expressed in a rational manner, they must of necessity carry weight with the governing authorities.

Open forums for the discussion of public questions are as old as the Nation itself. They stem from the town meetings of early American days. The exchange of views in open meeting often leads to an understanding among neighbors and an increased participation in the decision of public questions.

CERTAIN District agencies have requested huge increases in their appropriations for the coming year. For example, the schools ask an increase of more than six million dollars; recreation departments, more than two million dollars, or double the amount it received this fiscal year; health department, more than five million dollars more, and public welfare, a six-million-dollar increase.

With Federal taxes increased and the cost of living constantly rising, the District citizen has become extremely tax-conscious. While heretofore he gave little attention to the District budget he now shoulders at the amazing requests for money emanating from the District building. It is reassuring, however, to learn that the Budget Officer has announced that some first-class pruning will be done on those figures.

THE POTOMAC Electric Power Co. has presented some interesting figures to the Public Utilities Commission in its request for higher electric rates. These figures (which have been challenged) show that in a six-month period the company lost $578,000 in providing electric current to the Capital Transit Co. and the District Government, while at the same time it made a profit of $857,000 on current supplied to household users. This discrimination has apparently been going on for years. The company now desires to equalize the figures by requesting a small increase for domestic users and a huge increase from the transit company and the District. Whatever the outcome of the suit, it is evident that the private consumer has been made the victim of discriminatory rates, which, it is assumed, must have received the approval of the Public Utilities Commission.

DISTRICT officials have estimated that 100,000 volunteers will eventually be needed for Washington's civil defense forces. Of this total, it was said that betwen 60,000 and 70,000 would be needed for the Warden Service. When it is considered that this service, at its maximum strength in the last war, numbered less than 35,000 persons, it is apparent that recruiting such a force in times of peace is a well nigh impossible task.

It is extremely difficult to convince the average citizen that he must devote a certain time each week to instruction and drills unless he is convinced that an attack is a distinct possibility, nor will he serve unless he is convinced that his leaders are persons capable of directing such a large force.

Virginia Affairs

Hot Issues Stir Voters of Four Counties

By Benjamin Muse

A CIRCUMSTANCE which will lift the November election out of the doldrums and bring out a substantial vote in at least a part of the Eighth District is the fact that four northern counties will be voting on local issues.

MUSE

Arlington has a county board election and will probably vote on a $7,450,000 school bond proposal as well; Fairfax has a hotly contested referendum on the county executive or the county manager form of government; Loudoun will vote on the county executive form; and Prince William will vote on a $2,400,000 school bond issue, plus, in Occoquan Sanitary District, a bond issue for the installation of a sewage system.

Congressman Howard W. Smith is no doubt mindful of the fact that populous Arlington and Fairfax Counties, and Falls Church, accounted for nearly half of the district's vote in 1948. In this year's peculiar circumstance they will account for more than half. Moreover, the area gave a slight majority in 1948 to Republican Tyrrell Krum, who is campaigning for Smith's seat again this year. Nevertheless, it is this column's prediction that the area will give Smith a comfortable majority this time

THIS COLUMN regrets having inadvertantly given Corporation Commissioner Lester Hooker in last Sunday's issue the first name of his late, distinguished brother, Murray, member of Congress and outstanding Democratic Party leader in his day. Lester Hooker is the sturdy oak of the State Corporation Commission, and, beyond the field of the SCC itself, is perhaps Virginia's most authentic elder statesman.

THIS COLUMN'S abhorrence of racial discrimination will hardly be doubted, but it has no hesitation in expressing the opinion that champions of Negro rights have made a grievous mistake in dragging on the case of the "Martinsville Seven."

The case had already gone through Circuit Court, the Virginia Supreme Court and a pardon hearing, and it had been denied review by the United States Supreme Court.

The latest effort to reopen it was in the form of a habeas corpus plea, based entirely on the fact that there is no record since State penitentiary records are available (1908) of the execution of a white man for rape in Virginia

Attorney General J. Lindsay Almond did not exaggerate when he said of the crime of these seven Negro youths: "Where in the annals of Anglo-Saxon jurisprudence, contemporary, medieval or ancient, is there an indisputable record conclusively demonstrating the guilt, with such unspeakable and bestial horror, of seven white men for brutally ravishing a defenseless woman of any color?"

To begin with, Virginia has the cleanest record of any Southern State in the matter of lynchings and all the proceedings in connection with the peculiarly hideous Martinsville crime have been attended by exemplary decorum on the part of the public.

There have been many instances in this country in which innocent Negroes have been the victims of discrimination and injustice, as few will deny —cases which merited the attention of generous champions of human rights. But there was nothing like that in the Martinsville case.

The point is that it has been not merely a waste of money, time and effort to seek mercy for these revolting criminals. It has been far worse than that. Making a cause celebre out of the affair has given insistent publicity and kept the public constantly reminded of an outrage by Negroes against a white woman.

It would better serve the cause of Negro advancement and prestige if the affair could be brought to the speediest conclusion, and the crime, condemned as emphatically by Negroes as by white men, could be relegated as far as practicable to oblivion.

Maryland Affairs

Mahoney Did the Practical Thing

By James P. Connolly

NOT TO TAKE any credit from George P. Mahoney for his graceful and dramatic capitulation at the Democratic State Convention Monday, but only for the record, Mahoney did the practical as well as the handsome thing.

CONNOLLY

What he did in renouncing all claim to the gubernatorial nomination in favor of his archenemy, Governor Lane, was expedient from his own point of view as well as from that of the party and the Governor. In fact, it was the only thing to do.

It assured Mahoney of some future consideration in party councils. The consideration might not always be favorable, but at least his name will be before the house. And it could have been otherwise.

Had he not bowed to the inevitable as he did, has name in Democracy's house from now on might well be mud. He might have been remembered as a party wrecker.

Mahoney undoubtedly calculated all this and it is not detracting at all from his stature to say so. On the contrary, it is a tribute to his sound good sense that he weighed conditions carefully and came eventually to the right decision.

If there is any ground for criticism of his course it is only that he did not come to the same decision sooner. It was always the wise and advisable action. After all, Lane and Mahoney both accepted the conditions of the race when they ran.

IT IS SAFE to assume that the challenger did not yield for the mere sake of yielding or for party unity or good fellowship. The primary fight was bitter and his rivalry with Lane was personal as well as political. Sometimes it seemed that his purpose was less to win the governorship for himself than to take it away from the Governor. But all that background is too well known to go into now.

Suffice it to say that when the showdown came, Lane stood in a practically invincible position and Mahoney had the wit to recognize that he could hardly hurt him but only himself.

The unit rule in the State convention, by which the Governor won the nomination despite Mahoney's winning a majority of the popular vote, was quite firmly founded in the election law. Reports from the several counties where the challenger had obtained recounts indicated that they could not change the result of the election. And, finally, the Governor's forces were in a majority in the convention and were in a position to defeat any unfriendly maneuver.

While the Governor had only 84 nominating votes on the first ballot, it was said that he had more than 100 actually, after the others had fulfilled their legal obligation to vote for the candidate who won the popular majority in their county or district. There are 152 votes in the convention.

Still, this recognition of the overwhelming odds against him is no detraction, either, from Mahoney's rank as a new political figure. For there was evidence that he was under considerable pressure to ignore the odds, as one-sided as they were.

SOME OF HIS more extreme fans felt that in bowing politely out of the present picture he was breaking faith with his large and loyal following. Possibly some of his leaders shared that view. William Curran, former Baltimore City leader and Mahoney champion, commented cryptically or perhaps pointedly that Mahoney "acted on his own judgment."

The judgment is more than vindicated by the conditions. No other could have cut much ice but, by protracting the Democratic Party's primary split, Mahoney could have left himself out in the cold, so far as the party is concerned, forever and ever amen.

By declaring that his only concern was for the success of the party, which had given him his majority, he more or less established a claim to party attention in campaigns to come.

True, he did not congratulate the winner according to custom, and it was said that he even made a condition that he should not be photographed with him or urged to shake hands, so he hardly can expect cordiality from the present administration, if it is continued.

But he did demonstrate a capacity for vote-getting (even though it was said that his majority was less a pro-Mahoney vote than an anti-Lane vote). The turnout at the polls was unprecedently large—for a primary—and any party can always use a figure who can seize the public imagination to that extent, especially one like Mahoney, who can rally campaign funds as well as friends.

It is possible that in the future, making a fresh start, Mahoney may find organization support. Sooo—better luck next time.

BOOKS

"Now for the human side of the news"

From The New Yorker. Reprinted in "Charles Addams' Monster Rally," a new collection of cartoons by the master of macabre humor, including several hitherto unpublished works (Simon and Schuster, $2.95).

His Three-Word Summit

Mr. Blandings Comes to a Stop

By Harrison Smith

BLANDINGS' WAY. By Eric Hodgins. Simon & Schuster. 314 pp. $3.

WHEN ERIC HODGINS wrote "Mr. Blandings Builds His Dream House" three years ago, a great many thousands of city people found it irresistably amusing. In a time in which there was very little to laugh about, it was a huge success, for Mr. Hodgins' humor was built on an easily recognized truth that the city man is usually taken for a ride when he thinks that honor and simple honesty, unknown to city folk, reside in the hearts of the contractors, bankers, real estate agents and plumbers of a suburban village. The irony and bitterness with which Mr. Blandings surveyed his mounting bills and his rural neighbors is enhanced in his new book; the humor is deeply flavored with acid.

ERIC HODGINS

"Blandings' Way" is a longer and, on the whole, a sounder novel, for the character of Mr. Blandings emerges in deeper perspective. He is not so much the universal dupe, the city sucker, as he is a confused, well-intentioned and emotional man facing the increasing complexities of modern life with inadequate knowledge and a naive philosophy. Actually, Mrs. Blandings and at least one of their two daughters are better fitted to face the accidents of country living and hostile neighbors than the master of the dream house.

The main trouble with James Blandings is that he cannot come to terms with himself. It is no longer enough for him to display his remarkable talent in his advertising business in coining the brief and nauseating phrases that sell deodorants, laxatives and hair tonics to the masses. Like many city men in their forties, he longs to escape from the anonymity of the city to the cozy New England village where he might play an important part in the community. Fortunately, he has a hard-headed friend and a clever wife who plot together to save him from complete defeat.

His friend Bill Coles phrases it neatly. "Jim can be neutral in the city because it never occurs to him that he has to fix Harlem or enlarge Van Courtland Park, or clean up the subways. The country was new to Jim; he saw all its faults with a fresh, sensitive new eye, and he thought to himself he had to fix them. But he was wrong . . . Let him come back to New York."

MR. BLANDING's stubborness and his failure to comprehend the conservatism and complexity of a township 200 years old leads him into a series of ridiculous and pathetic misadventures. To the villagers he is part of the despised invasion of foolish but lucrative city people, though he manages to get elected to the school board in which anything can be discussed except education. The town banker and political leader believe that he is a Communist; the "arty" crowd over the hill think of him as a capitalist set on ruining the local Eden to which they have fled.

He buys the country newspaper and promptly loses most of its advertising and a third of its circulation of 2400. His powerful editorial on the virtues of oleomargarine wins him the hatred of every dairy farmer for miles around. He spends so much money and time on the fantasy that he might become another William Allen White that he almost loses his well-paid job in New York.

Actually, "Blandings' Way" is as much concerned with the advertising firm of Banton and Doscomb, its unctuous president, and his despised rival, Norbert Neens, as it is with Blandings and his dream house. Outside his New York office window, the enormous Knapp Laxative sign flashes every other second the three famous words he had invented, also blared nightly by radio from coast to coast. They had given him the gold medal award which marked him as a leader of his profession. Mr. Blandings was sure that they would be carved on his tombstone.

This is one of the centers of his discontent, aside from his success with "Queeze," the new modern luncheon spread, "Arf," the dog food with the three balanced odors, or "Old Supine," a whisky to which his copy had lent advertising wings as "a Blend of the Superfine," but which Mr. Blandings knew was "75 percent grain alcohol plus caramel solution for color, plus a dollop of somebody else's whisky to make it taste like Whisky."

AT THE END, when his position with his firm becomes alarmingly shaky, he saves his professional neck and his financial future by inventing another nauseating three-letter phrase which suddenly popped into his mind to identify "Klink" as an effervescent drink sure to cure hangovers. When one of his oldest daughters is engaged to Norbert Neens' son, and his youngest is taken into the firm as a "juvenile consultant" for winning a national prize for an essay conducted by the National Hair Restorer Institute, he knows that he is irrevocably welded to the job he has hated for years.

A little common sense invades his hazy mind. "If I narrow my focus to include only that for which I have a demonstrated capacity," Mr. Blandings says to himself, "I may find my existence more easily endured. If I eschew from now on, any distraction of ideas or activities that are not in this ken, there is every likelihood I shall scale my peak, three words at a time, three words at a time, until at last I achieve my summit; and looking about me discover that there is no longer anything visible at all."

This is the dismal concluding sentence of "Blandings' Way," an end and an epitaph to his dream house and dream world, obviously intended by Eric Hodgins, his inventor, to apply to all men whose muddle-headed ideas, as Mrs. Blandings believes, are always getting the world into trouble, including the men who can never drive straight ahead because they see the logic of both sides.

It is not necessary to say that Mr. Hodgins has a remarkable gift for social satire as well as humor. In two books, he has made his Mr. Blandings the epitome of the honest and well-intentioned liberal. It is difficult to see how he can go ahead with him now that he has brought him to a full stop by confronting him with his fate. Since the portraits he has drawn of Mrs. Blandings and her two daughters are admirable, amusing and true to life, his readers may hope that in his next book Mr. Hodgins will present with the same perception somebody else's wife as his leading character.

Copyright, 1950, by the Saturday Review of Literature

The Case for Airpower

De Seversky's Tocsin Sounds at a Bad Time

By John Barkham

AIRPOWER: KEY TO SURVIVAL. By Alexander P. de Seversky. Simon & Schuster. 376 pp. $3.50.

MAJOR DE SEVERSKY is a persistent and determined advocate of airpower. "The manifest destiny of the United States is in the skies," he asserts boldly. It is eight years since he first propounded his doctrine that overwhelming airpower was the key to our national security. Now he returns to the attack with another emphatic book.

The impact of this fresh statement, however, is not likely to rival that first memorable tocsin. Since 1942 the United States has fought and won a World War, using all three of its combat arms. Only recently it undertook for the United Nations further combat operations in Korea, in which the effects of a strong air arm and a weak land arm became painfully evident even to the man on the street. The doctrine of air invincibility is neither as novel nor as compelling now as it was when Major de Seversky first sounded his call to wings.

Nevertheless, it must be conceded that he argues a pursuasive case for overwhelming air superiority. "What Moscow fears most," he proclaims, "is a direct offensive through the skies." Hence, "airpower is the key to survival." No one will quarrel with this dictum, provided airpower is not built up at the expense of land power and sea power. It was a good thing we had a Navy to take the Marines and infantry to Korea the other day.

River and People

THE MILL ON THE PO. by Riccardo Bacchelli. Pantheon. 591 pp. $4.

THERE ARE barely a dozen floating mills left on the broad waters of the Po today, and when these decay they will not be replaced. But there was a time when scores of millers, who scorned to bend the knee to feudal gentry, plied their trade on the river and watched history being made around them.

Such were the Scacernis, three generations of whom move through the pages of this enormous novel. What Bacchelli has done in his massive trilogy (of which the present volume comprises the first two parts) is to picture the history of Italy in the past century as it throbbed and swirled round the Scacerni mill on the Po.

The novel thus resolves itself into a family saga played out against the backdrop of history. The Scacernis ground their flour at Ferrara, where the smooth-flowing waters helped them give the city the best bread in Italy. The Po being then the northern boundary of the Italian peninsula, they also beheld successive waves of invading foreigners—French, Austrians, Zouaves, Croats and others—swarm past the mill toward the fruitful plains.

Bacchelli spins his teeming, tumultuous tale with one eye on his characters and the other on the ebb and flow of history. His canvas is crowded with vigorous people—sad, glad, mad, and all contributing to one of the most colorful literary murals to be unveiled here in a long time. One emerges from a reading of this book with a new respect for the little folk of Italy, who have survived as tenacious as their native soil itself.

Time for Tea

FLOWERS ON THE GRASS. By Monica Dickens. McGraw-Hill. 293 pp. $3.

MISS DICKENS likes people, people of all kinds, and especially those with faults and foibles. When she gets among them, as she does in this novel, they dance sharply to her tunes. "Flowers on the Grass," like her other stories, echoes with the crackle of voices (all in good English accents) as the large cast goes about its business of doing what comes naturally.

The story in this case is that of Daniel (most everybody in the book is known either by a first name or a nickname). Daniel is a painter whose happy marriage was blighted by the accidental death of his young wife. This leads him into several scrapes until Miss Dickens is able to set him straight again. The atmosphere is very English, the brightness very determined, and the tinkling of teacups is heard throughout the land.

Miss Dickens has by now lived down her illustrious name. Her appeal is strictly to the rental trade, for whom this is more of same.

Copyright, 1950, Saturday Review of Literature.

$

The amazing story of Stalin's vicious police-espionage organization — the advance guard of Soviet occupation — whose weapons are blackmail, terror and unbelievable brutality.

M

SENATOR HENRY CABOT LODGE, JR.: "Extremely interesting and important . . . very informative concerning a part of the world and a new threat about which all Americans should know."

E

SENATOR HOMER FERGUSON: "The finest description that has come to my attention of how the Soviet system works on its victims . . . should be read by every official . . . and by every patriotic American."

R

CONGRESSMAN PAUL W. SHAFER: "The most important exposé ever to be written about the Soviet secret police . . . essential to the understanding of the Soviet system today."

E

SENATOR JAMES O. EASTLAND: "If our diplomats had informed us of the existence of this terrifying arm of the secret police, we might have had a realistic foreign policy."

H

by NICOLA SINEVIRSKY

At all bookstores $3.75 HOLT

The Coffin Corner . . .

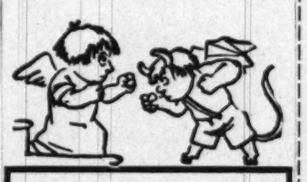

THE SIMPLE ART OF MURDER, by Raymond Chandler. (Houghton, Mifflin, $3.50). Twelve of Mr. Chandler's symphonic etudes in toughness, starring Philip Marlowe and other shamuses, plus his justly renowned article on mystery stories and their writing—from which the book takes its title. The stories date from 1934 to the present—and some of them do date—but no other writer can beat them for what it takes to thrill and chill.

AND TO MY BELOVED HUSBAND, by Philip Loraine. (Mill-Morrow, $2.50). Aging and wealthy wife of handsome philanderer drops dead after glass of sherry. Inspector Keen and other British officials probe her past and husband's, coming up with solution that seems adequate—but takes a sudden and terrifying turn. Effective melodrama.

DANGEROUS BY NATURE, by Manning Coles. (Crime Club, $2.50). Tommy Hambledon, following up hot tip, journeys to Central American republic to investigate activities of certain Russkis, acquires a resourceful servant, tangles with assorted killers and plotters and finally smashes plot to destroy Panama Canal. In the best Hambledon tradition, plus an extremely neat "hand across the sea" touch. First class espionage thriller.

THROUGH THE WALL, by Patricia Wentworth. (Lippincott, $2.50). Killings in and around cove on British coast ultimately involve Miss Maud Silver, who "sees right htrough people" and leads police to a determined, ruthless and persistent slayer. Tempo rather slow, but Miss Silver is her impressive and amusing self throughout.

WILLIAM C. WEBER.

THE RED TASSEL, by David Dodge. (Random House, $2.50). Al Colby investigates witchdoctors and sabotage for beautiful redhead at her Bolivian mine, 17,000 feet up. Murder finally gives show away. Mystery fairly thin, but locale and characters interesting and authentic, Colby's logical mental progress fun to follow. Lively and literate.

KATHLEEN SPROUL.

THE MATURE MIND

"Why haven't I read it before?"

AT ALL BOOKSTORES

$2.95 | NORTON

"Nothing will turn up between now and Christmas to surpass this little gem . . .

Superbly wrought vignettes... of encounters between the priest and Communist mayor of an Italian village."

— *The Saturday Review of Literature*

THE Little World OF Don Camillo

$2.75

AT BRENTANO'S

Booksellers to the World

1322 F ST. N.W. RE. 3913

The Book Mart

Offerings

BOOKS ON SHIPS AND SHIPPING, Naval Architecture, Ship Models, Yachting, &c. (1,000 items) Write for Catalogue 706. FRANCIS EDWARDS, LTD., 83 Marylebone High Street, London, W. 1., England.

FAMOUS BOOKS IN PAPER COVERS 35c ea.: Roosevelt & Hopkins (2 vol.); The Black Rose. Costain; Drums Along the Mohawk. Edmonds; H. M. Pulham, Esq., Marquand. 25c ea.: The Third Man, Greene; Wayward Bus, Steinbeck; Earth & High Heaven, Graham; Stranger in Paris, Maugham; One More Spring, Nathan; Last Time I Saw Paris, Paul. Add 5c postage per book. Free list of reprint bargains. Book Reprints, Box 35, Rockaway Beach, N. Y.

Books of Foreign Countries

PARAGON BOOK GALLERY
857 Lexington Avenue—New York 21
(Near 65th St.) TR. 9-1467

CHINA AND JAPAN

JUST OFF THE PRESS:
Our anniversary catalogue No. 9 listing more than 3,000 books on THE FAR EAST. We carry a large stock in all related subjects and languages. Catalogues sent free on request.
WANT LIST DESIRED OFFERS INVITED

LOCAL

Fact, Fiction, Foreign Books, too. A Big Selection, Both Old and New.
AIRPORT BOOK SHOP
OPEN DAILY TILL MIDNIGHT
National Airport, D. C. ST. 6380

Best Books Buy in D. C.

GREAT PAINTINGS IN AMERICA
101 Masterpieces in Color
By Kimball & Venturi
Publishers' List $20
OUR SPECIAL PRICE—$5.95
The BOOK Mart
820 F Street, N. W. (F at 9th)
Washington 4, D. C. • District 8143

Languages by Records

Gavarita Ruski!
Speak Russian. Learn it or any of 20 languages easily by HOLT LANGUAGE RECORDS. Only at EDUCATIONAL SERVICES. 1702 K St. RE. 7972.

LEARN all languages easily at home. All makes. Sold, bought, rented inexpensively. ALIN, 475 Fifth Ave., N. Y. C.

Books Located

ANY BOOK quickly located. Free 30-page catalog. MID-WEST BOOK SERVICE, 4301 Kensington, Detroit 24, Michigan.

Publishing Printing Bookbinding

ACME BINDERY CO.
Books repaired, rebound; journals bound. REAS. 1212 19th St. N.W., RE. 2213.

WILLIAM NORWITZ CO.
Binding and rebinding of religious, scientific, technical, medical, educational and financial books and periodicals.
912 12th St. N.W. NA. 4110

Special Offers

FREE CATALOG WITH CHRISTMAS LIST
Reduced rates on all popular magazines & current books. Mail order only. Write to CAPITOL SUBSCRIPTION AGENCY
Capitol Heights, Md.

Religious

BIBLES AND RELIGIOUS BOOKS
Prayer Books, Hymnals
PURSELL'S BOOK STORE
Religious Goods for Protestant Churches Since 1865
807 G St. N.W. DI. 1841

Reference Books

REFERENCE BOOKS
Special Attention to Requirements OF TRADE ASSOCIATIONS
Write or Phone
SIDNEY KRAMER BOOKS
1722 H St. N.W. EX. 3070

Ray of Hope in Gloomy Picture

An Optimist Behind the Curtain

By J. R. Wiggins

THIS IS RUSSIA—UNCENSORED. By Edmund Stevens. Didier. $2.75.

HERE IS ANOTHER grim and gloomy glimpse behind the Iron Curtain.

Edmund Stevens has done a workmanlike job of compressing the impressions of his years as correspondent into a volume that is readable and informative.

EDMUND STEVENS

Little that is new or startling is divulged. This is a portrait of the same tyrannies, oppressions, treacheries, betrayals and perversities that others have reported. It will leave the average American with the same feelings of frustration and hopelessness. Most will put it down exclaiming, "What in the world is to be done with such a country?"

STEVENS does not have much of an answer. Wise men do not profess to know how to deal with Russians or with unmanageable wives. The Monitor's man does allow a ray of hope, however. He thinks there is a good deal of disaffection; that the regime really is alien to the nature of the Russian people; that we can enlarge and expand this antipathy by skillfully directed policies and by propaganda.

In spite of all rebuffs and difficulties, he thinks we should "miss no opportunity to proffer the hand of friendship to the Russian people over the head of the Soviet government, and to refute Communist propaganda to the effect that America is scheming to attack the Soviet Union."

He praises the Voice of America's Russian-language broadcasts and asserts that the programs have commanded a "wide and eager audience."

Stevens says he undertook his assignment in Russia believing that "the world's future depends on understanding and friendship between the United States and Russia." He retains this conviction. For all of this assertion, the rest of his book is a discouraging catalog of Soviet policies that make any such "understanding" seem impossible of attainment.

HIS DISCUSSION of the Politburo membership, with his conclusion about Malenkov's claims to the succession, is interesting.

Other notably interesting paragraphs are devoted to:

The oil "famine" of the Soviet regime.

The history of the MVD which, at the outset, had only power to investigate and report, but now evaluates, condemns and executes its judgments.

The effects of our "preventive war" speeches on Russian psychology.

The story of the Berlin blockade as told to the Russian people.

The shocking rise of anti-Semitism in Soviet Russia.

Dangers of imitating Communist methods in order to beat Communism.

The prospects for war (he thinks Russia doesn't want it now but feels it is inevitable).

Stevens' persisting hope in Soviet-American "friendship and understanding," on the evidence he compiles in his own book, is a triumph in the exercise of optimism. At this juncture it seems wishful thinking to hope for the bare absence of armed conflict, let alone anything as cordial as "friendship and understanding."

Illustration by Steven Kidd for "His Majesty O'Keefe," the factual account of a South Seas adventurer, by Lawrence Klingman and Gerald Greene (Scribner, $3.50)

In a Nutshell

Gleanings From the Book Crop

THE PEACOCK. By Jon Godden Rinehart. 245 pp. $2.75.

TO AN ISOLATED Indian jungle camp comes a one-legged war victim, an embittered former prisoner of war, an elderly escapist who is a doctor and an unhappy married couple. All the men love the woman to some extent, and the rendezvous is a postwar reunion far from the troubles of the world. It becomes an explosive battle of nerves and reaches a wild climax when one man is killed and a number of spiritual and emotional war wounds are festered. A well-paced, authentic tale of strained human emotions.

JOEL CHANDLER HARRIS, FOLKLORIST. By Stella Brewer Brookes. University of Georgia Press. 182 pp. $4.

MRS. BROOKES has written a worthwhile study of the folklore aspects of the work of Joel Chandler Harris of Uncle Remus and Brer Rabbit fame. She not only shows the derivation of Harris' material but the craftsmanship that went into the refining of the cruder Negro lore.

THE GRASS IS SINGING. By Doris Lessing. Crowell. 245 pp. $3.

A SAMPLE of the baked, godforsaken and miserable existence that can be led by a farmer and wife. A middle-aged, domineering woman marries an incompetent but hard-working and sensitive man to escape the limited life of a sleepy South African town. The story tells of a series of her hatreds ranging from natives to the heat, and the events leading up to her murder by her personal servant. It's an entirely credible, but grim, slice of South African life.

DORIS LESSING
"The Grass is Singing"

CATSPAW. By Mary Borden Longmans, Green. 313 pp. $3.

A MATURE, thoughtful novel in the "Darkness at Noon" vein which pictures the gradual disillusionment of a young Communist intellectual. The scene is an imaginary Iron Curtain country, presumably Czechoslovakia, and we are witnesses of the all-too-familiar process of capture by the forces of fear. For Alex, the Marxist who ultimately saw through to the truth, the end is the same as for Jan Masaryk—a dive through the window. A story that is timely, urgent and beautifully told.

FREUD: DICTIONARY OF PSYCOANALYSIS. Edited by Nandor Fodor and Frank Gaynor. Philosophical Libarary. $3.75.

THE EDITORS of this work have been troubled by what they see as misrepresentations of Freud's ideas and teachings.

JON GODDEN
"The Peacock"

Hence they have sorted and assembled from his writings definitions of his basic terms, from abasia to zoophobia, infantile. This dictionary of psychoanalysis will certainly serve as a convenient reference work for the layman. Theodore Reik, who contributes the preface, thinks that it should also be used by the experts to correct many current textbooks.

STREET OF KNIVES. By Cecil Harris. Little, Brown. 370 pp. $3.

THE PRESENCE of Aaron Burr in a novel should be sufficient to lend it excitement and a certain grandiose air. This novel has those qualities, diluted only by Mr. Harris' somewhat stiff style of writing. Burr is here only obliquely, since this is primarily the story of Hugh Shadwell, a young frontiersman who accompanied him. The author is at his best with historical notables, less successful with his young lovers.

THE WAY THINGS ARE. By Josephine Lawrence. McGraw-Hill. 315 pp. $3.

MISS LAWRENCE is utterly at home among household chores and domestic crises. In this novel she is neck-deep in the subject she likes best. The 19-year-old heroine, having married a man 40 years her senior, has to battle her way to freedom (and the man she really loves) along an endless road of dish towels and potholders. An ably told tale, with strong feminine appeal.

DOCTOR COME QUICKLY. By Frank J. Clancy, M.D. Superior Publishing Co. 248 pp. $2.95.

A SEATTLE urologist writes this personalized account of the human side of the practicing physician. Autobiographical, it deals more, however, with the fancies and foibles of everyday patients, the counterparts of you and you. You'll enjoy this different presentation of a member of the profession you alternately admire and respect, revile and distrust. And if books by doctors must teach, you'll get good advice in his chapter on male impotency and sex.

THE COST OF A BEST SELLER. By Frances Parkinson Keyes. Messner. 126 pp. $2.

MANY A WRITER probably envies Mrs. Keyes her success as a novelist. She, for her part, probably envies some of them the literary plaudits they win from the critics. For Mrs. Keyes' widely read romances seldom win critical accolades. Her dissatisfaction with this situation runs strongly through this literary confession. As a best selling author, she has been exposed to many encroachments on her time and privacy, as well as clashes between desires and deadlines, all of which account for the vein of irritation that runs through this book. But Mrs. Keyes can, and does, console herself with the reflection that for every critic who ignores her books, there are at least a thousand readers who don't.

FASTER! FASTER! By Patrick Bair. Viking. 251 pp. $3.

MR. BAIR is a young Englishman who conceives history as a train thundering along rails into the future. In the forward cars ride the successful; behind them travel the poor. The struggle, of course, is to get up front. Mr. Bair packs a good deal of incident into his allegory, but the story is too loaded down with symbolism to maintain the atmosphere and tension of the opening pages. But watch this writer.

WELCOME, DARKNESS. By Leon Statham. Crowell. 441 pp. $3.50.

THIS IS a grim and powerful novel about a group of soldiers who bailed out of a damaged plane into the jungle of an unknown island. This is the kind of situation that brings out the best—and worst—in men, and the author spares nothing in his psychological dissections. Indeed, the strength of the story lies in its realistic characterization and in its sustained suspense. Mr. Statham would do well, however, to curb his overlong mental diagnoses.

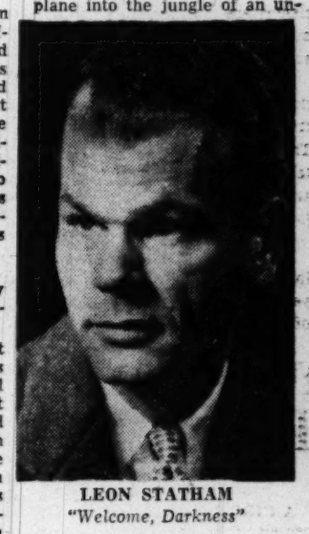

LEON STATHAM
"Welcome, Darkness"

BERNARD BARUCH. By W. L. White. Harcourt, Brace. 158 pp. $2.

FROM HIS bench in the park, wise old Bernie Baruch looks more tolerantly on our antics and foibles than we do ourselves. As is clear from this little book, he has seen most of it happen before. It is a magnificent old man—sturdy, sagacious, serene—who emerges from these pages. Mr. White's extended profile (it is no more than that) will do until we get the full-length biography our park-bench President deserves.

Eighteenth Century 'Civilization'

Old Tory's Nostalgia for a Spicy Era

THE AGE OF SCANDAL. By T. H. White. Ill. Putnam. 264 pp. $3.

T. H. WHITE, author of "Mistress Masham's Repose" and "The Sword in the Stone," in "The Age of Scandal" is an old Tory looking with nostalgic enjoyment to another period.

The period is roughly the first half of the eighteenth century, or the period between the Age of Reason and the Romantic Revival, but, like an easy-going essayist, White skips around a bit. He even skips from England to France to include a chapter on the abnormal Marquis de Sade, which will be an eye-opener for those whose only knowledge of the gentleman is through the word "sadism."

The Marquis, who kept house with his wife and her sister, his mistress, was finally imprisoned in the Bastille for 13 years, not because of his various misdeeds — in which his wife seems to have aided him—but because her mother objected to his playing fast and loose with the family money. Referring to the literary efforts of the Marquis, White says, "He was, in fact, the archetypal Freud"—an observation that, like the words of orators, should not be examined too closely.

THE MARQUIS was not the only odd one; he was perhaps just the oddest. There was George Selwyn, "the necrophilist."

Selwyn, after attending Eton, went to Oxford, where he was sent down "with full anathema, because he had celebrated the Holy Communion in a real chalice, pretending to be Jesus Christ." Selwyn was apparently a vicarious sadist, for while in a brutal age he took enough interest in death, torture and execution for it to be noteworthy, he apparently never was anything but an onlooker.

The Age of Scandal, says White, was the greatest period for weeping men since the Elizabethans. Hardened duelists would proudly say that they had blubbered over every page of Gray's "Elegy."

"If their tears were peculiar, perhaps their ears were even more so," White observes, proceeding to note the number of aural anecdotes to be found in the letters and memoirs of the period. There was even, of course, the War of Jenkin's Ear — "probably the only war on record which has taken its name from a part of the human body."

IN A CHAPTER on "The Church Militant," White notes that there was a whole spectrum of belief, from the wholly devout, untouched by skepticism, to the deists and agnostics among the upper classes who "supposed the Church of England was beneficial in its restraining effect upon the mob, and they therefore encouraged its application to others while retaining an amused detachment themselves." This element, however, probably did not total more than "one-hundredth of one percent of the population."

White devotes a chapter to the court-martial of Admiral John Byng, who lost a naval engagement, and two chapters to the peculiar Herveys, discussing in one the possibility that Horace Walpole may have been the illegitimate son of Lord Carr Hervey and Sir Robert Walpole's first wife.

The carryings-on of Miss Chudleigh, who once appeared at a ball wearing little more than a smirk, and other frail beauties, the man-in-the-street, royal gossip and other topics also come in for attention in White's volume.

WHITE WROTE his book as a form of escape — he believes "we have seen the end of civilization in England" under the Labor government. This is a gloomy view of English resilience, and "The Age of Scandal" does not make out a very good case for "civilization," but White does manage to make the reader enjoy his flight into escape.

"The Age of Scandal" should rate high in popularity in the sophisticated, light, nonfiction field.—LEE GROVE.

Notes on the Margin

By Lee Grove

RALPH BRADFORD, international vice president of the United States Chamber of Commerce, has been at various times a farm hand, a teacher, a newspaperman, a lecturer, a "very inglorious soldier in World War I"—he says—and, prelude to his career beginning in 1929 at the United States Chamber, manager of a Texas chamber of commerce.

Bradford will appear in still another role in two or three weeks—that of poet.

Friends have known him as a poet for years. About as close as the general public has come to seeing his work up to now, however, was the sight of 11 privately printed books and pamphlets —some of them Christmas poems —in the exhibit of typography of Lester Douglas at the Library of Congress last winter.

Bradford's public debut as poet occurs with publication by Judd and Detweiler, Inc., of "Heritage," a testament of faith which will have national trade book distribution. It also, incidentally, is designed by Douglas, who joined the Chamber about the same time as Bradford.

Despite his background of business, Bradford sees nothing incongruous in being a poet, too.

His parents — Bradford was born in Kirby in western Pennsylvania and in childhood accompanied his family to the Corpus Christi region of Texas—both wrote poetry for their own pleasure. Bradford himself began writing verse in early youth.

Today he says, it is rather amusing. "Here I am in what has been called the world's greatest business organization. But I have always argued that you have to be something more." And this, to be well rounded, he believes, includes attention to the esthetic also. Applying this same philosophy of whole development to chamber of commerce work, he adds, "I think businessmen have made a great mistake in talking about themselves as businessmen instead of as citizens."

Of writing poetry, about which he has a craftsman's attitude, he says, "I don't know any better way to master the writing of good forceful prose than to discipline myself by writing in the arbitrary forms of verse. Further than that, the lasting truths have usually been set down in poetry."

Currently, Bradford is rereading Lucretius. "Why, you know," he says, enthusiasm lighting up his amiable face, "that old devil spelled out the atomic theory 2000 years ago!"

Bradford likes books, of course. When he isn't writing or helping Mrs. Bradford with her gardening at their home on Old Dominion road, five miles west of McLean, Va., he is generally reading—if for recreation, probably poetry.

LEE G. MILLER'S "The Story of Ernie Pyle" (Viking Press) is the newest nonfiction best seller, according to Publishers Weekly. Both the Book of the Month Club and the Literary Guild have gotten behind the book, too; an unusual situation which does not displease Miller.

The honesty of the biography seems to have made an occasional reader unhappy, however. The other day a Southern-voiced gentleman telephoned Miller to tell him it was 'the dirtiest book I ever read."

Henry Steele Commager is doing the introduction for the Library of Congress' forthcoming catalog of its show, "Milestones of American Achievement."

LIEUT. GEN. Robert L. Eichelberger, who was taken very ill just as his story, "Our Jungle Road to Tokyo," came out, is recovering at his summer home at Asheville, N. C., according to magazine writer Milton MacKaye, his collaborator on the book.

MacKaye's wife (Dorothy Cameron Disney) is halfway through a new mystery, "Come to Judgment." Involved in the plot is a chase through the lower recesses of a New York hotel, so Mrs. MacKaye recently toured the subsurface of the Hotel Roosevelt for authentic detail.

Best Sellers

FICTION

1. ACROSS THE RIVER AND THROUGH THE TREES by Ernest Hemingway (Scribner).
2. THE CARDINAL by Henry Morton Robinson (Simon & Schuster).
3. FLOODTIDE by Frank Yerby (Dial).
4. THE ADVENTURER by Mika Waltari (Putnam).
5. THE WALL by John Hersey (Knopf).
6. THE SPANISH GARDNER by A. J. Cronin (Little-Brown).

NONFICTION

1. LOOK YOUNGER, LIVE LONGER by Gayelord Hauser (Farrar, Straus).
2. COURTROOM by Quentin Reynolds (Farrar, Straus).
3. KON TIKI by Thor Heyerdahl (Rand, McNally).
4. LITTLE PRINCESSES by Marion Crawford (Harcourt).
5. MATURE MIND by H. A. Overstreet (Norton).
6. DIANETICS by L. Ron Hubbard (Hermitage).

Everyone On His Toes

Rollicking Gilbreths 'Endure' Hard Times

BELLES ON THEIR TOES. By Frank B. Gilbreth, jr., and Ernestine Gilbreth Carey. Ill. Crowell. 237 pp. $3.

THE INIMITABLE Gilbreth family, which first rollicked into public notice in "Cheaper by the Dozen," cheerfully lives again in "Belles on Their Toes."

Dad (Frank Bunker Gilbreth) died in 1924, leaving Mother (Mrs. Lillian Moller Gilbreth) and the 11 children, and the management engineering business in which she had been a partner.

"Belles on Their Toes" carries the story of the family forward from this point to the christening of grandchildren.

With the loss of Dad's income, the family was naturally pinched for money. There was talk of the children going to live with various relatives, but Mother was determined to hold the family together.

With 11 children, the oldest an 18-year-old daughter, it was a formidable task, but Mother was undaunted. With her earnings as an expert in motion study—which someone defined as making it easier to work harder—and strict economy, and with a family of children in whom had been bred an admirable sense of responsibility, Mother was able to hold the family together.

TO EACH of the children was allotted his duties, and one of them, notable in the family for her careful handling of money, even managed the budget. Recognizing the fact that a boy's suit would eventually be worn by his junior, when suits were bought both the older and the junior due to receive it as a hand-me-down would have to approve the choice.

When fertilizer was needed for a garden, several of the boys and Tom, the Irish handyman who became cook when the original cook was discharged as an economy measure, went out on the street and gathered it.

There were other things in life besides economy, however. There was Ernestine's beau, Al, whom she had met at Nantucket. The family did not think very much of him, but met the problem with tact. Al came to New Jersey to visit the Gilbreth family, driving a new 1925 Packard roadster, wearing a $600 raccoon coat and bringing his uke. Al was hot stuff at Sagiwan Agricultural and Technical.

After introducing him to her mother, Ernestine presented him to Anne, just home from the University of Michigan.

"'Press the flesh,' said Al, pressing it. He didn't exactly go into a clog dance when he put out his hand. But you had the feeling that he might. 'Where have you been all my life, baby?'"

Al was a card. But his life-of-the party did not last long. Ernestine's brothers did a job on him, and when Ernestine had a party for him he showed up in painful contrast to the others.

Al left for upstate New York in the middle of the party. He had found everyone and everything in "extremely bad taste."

WHEN JANE entered senior high school, brothers Jack and Bob did a job on her in reverse. They coached her in all the things a girl should know . . . what clothes to wear, how to avoid being kissed, how at dances to give the man who cuts in the impression that you have just been dying for him and the partner displaced the idea that parting is sweet sorrow.

Tom, the handyman, was quite a character. The Gilbreths pay him genuine tribute: "He swore a good deal, and in later years he drank more than he should have. But the day he died, 12 people wept for him. That number may be par for the course."

Primarily, "Belles on Their Toes" is a tribute to Mother Gilbreth, but it is also a tribute to the children themselves. And in this respect the title is misleading. The boys were on their toes, too.—L. G.

Books Out This Week

THE PHASIAN BIRD, by Henry Williamson (Little, Brown). $4. The story of a magnificent cock pheasant, similar to this author's other well-known nature tales.

YOUR PREGNANCY, by Anna Roosevelt and Leo Doyle (Holt). $2.50. A guide for the expectant mother.

LIFE'S PICTURE HISTORY OF WORLD WAR II (Simon & Schuster). $10. A comprehensive picture history prepared by the editors of Life.

RED MASQUERADE, by Angela Calomiris (Lippincott). $3. An "inside the Communist Party" story by a girl who entered it at the behest of the FBI.

TWENTIETH CENTURY UNLIMITED, edited by Bruce Bliven (Lippincott.) $3.50. A group of essays summarizing the first half of the century, with a look into the future.

CLASSICS AND COMMERCIALS, by Edmund Wilson (Farrar, Straus). $5. A collection of shorter pieces on the literature of the '40s.

HOLLYWOOD, DREAM FACTORY, by Hortense Powdermaker (Little, Brown). $3.50. An anthropologist looks at Hollywood, with unusual results.

MICHELANGELO, by Michele Saponaro (Pellegrini & Cudahy). $4. A new biography by an Italian writer.

MIXED COMPANY, by Irwin Shaw (Random House). $3.75. Collected short stories by a noted novelist.

Writing a Book?

More than 300 first novels, poetry books, textbooks and scholarly studies are listed in our catalogue—all by authors who were unpublished before they came to us!

You, too, can benefit from our tested, profitable publishing plan which enables us to edit, design, produce, distribute and promote books of all types. A minimum subsidy, which frequently proves profitable after the sale of as few as 600 copies, applies only to the first edition. Subsequent editions are published at a straight 20% royalty.

Write today for a free copy of our new 32-page brochure, We Can Publish Your Book.

Exposition Press

Dept. WP, 251 Fourth Ave., New York 10

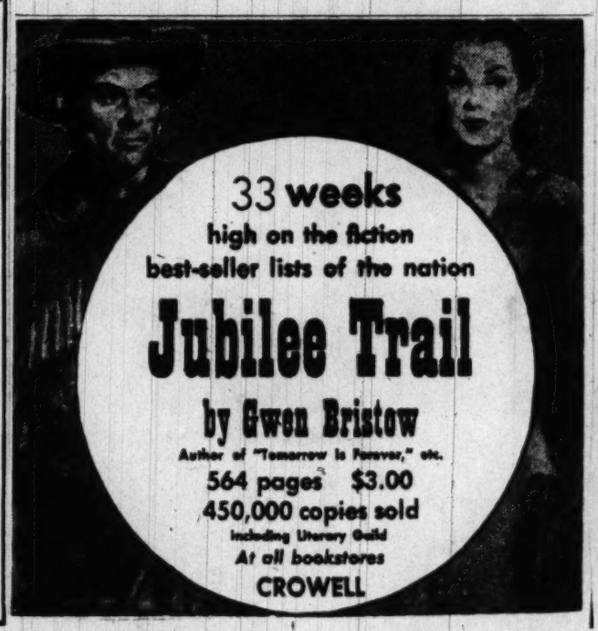

"Even better than CHEAPER BY THE DOZEN

...A lively and mirthful story all the way with one hilarious episode crowding another."

—DAVID APPEL, Philadelphia Inquirer

"TO GET a ring on her finger a belle has to be on her toes." That's what the Gilbreth girls used to say when they were getting married. And no wonder—with six mischievous brothers examining, testing, and approving every beau who came in the house! Here is a gay, warm and wonderful story of the best loved family of literature. One of those ...re books—a sequel which surpasses the original.

$3.00 at all bookstores

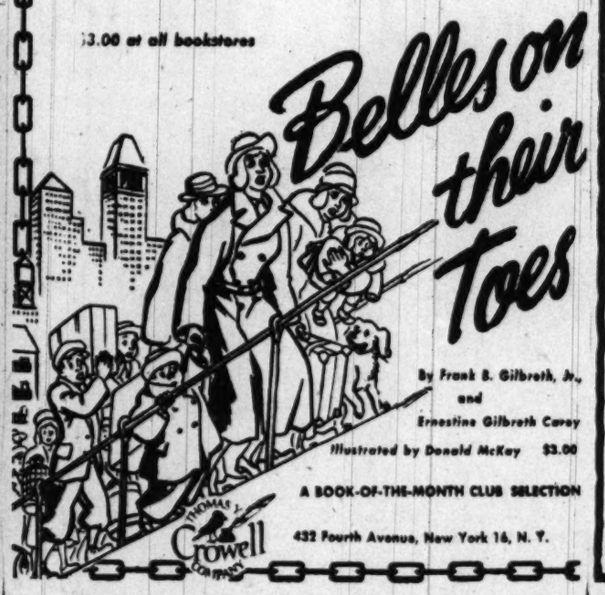

By Frank B. Gilbreth, Jr., and Ernestine Gilbreth Carey
Illustrated by Donald McKay $3.00
A BOOK-OF-THE-MONTH CLUB SELECTION
432 Fourth Avenue, New York 16, N. Y.

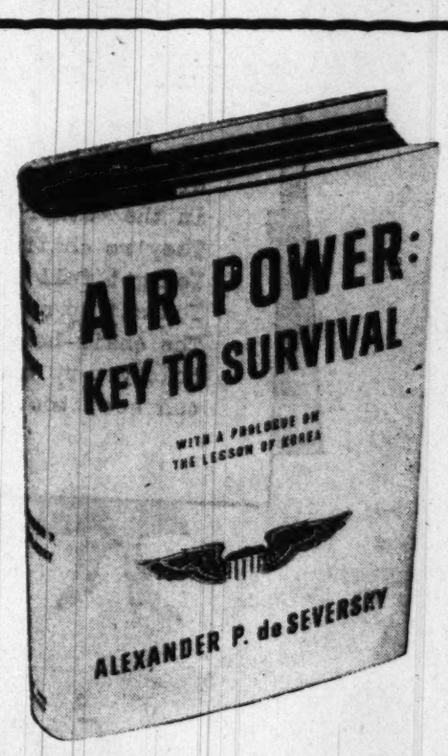

In his revolutionary new book Major de Seversky shows how American air power is the *only* force that can prevent global war with Russia...and, if war cannot be prevented, how American air power is the *only* force that can defeat Russia.

AIR POWER: Key to Survival. By Alexander P. de Seversky. Available in two editions: clothbound $3.50; Readers' Edition (soft cover), $1.00. Complete unabridged text in both editions. Available wherever books are sold. SIMON AND SCHUSTER

Let the Facts speak for themselves!

John H. Fact

"It's the only leading lowest-priced car that has 6 hydraulic brake cylinders. The others have 4. That's why Plymouth Safe-Guard Hydraulic Brakes give you better, more predictable control of the car."

Alice M. Fact

"Plymouth doors open wider. F'rinstance, the rear door opens 10 inches wider than the rear door of one of the other two leading low-priced cars and 12 inches wider than the other. It's easier to get into and out of."

George Edward Fact

"Just turn the ignition key of a Plymouth and the engine starts, with the choking done automatically, too. One hand does it all. It's another Plymouth exclusive in the lowest-priced field."

Horace Fact

"In the lowest-priced field, Plymouth is the only car that gives you a 97-horsepower engine with 7.0 to 1 high compression ratio. Plymouth squeezes top performance out of every drop of fuel."

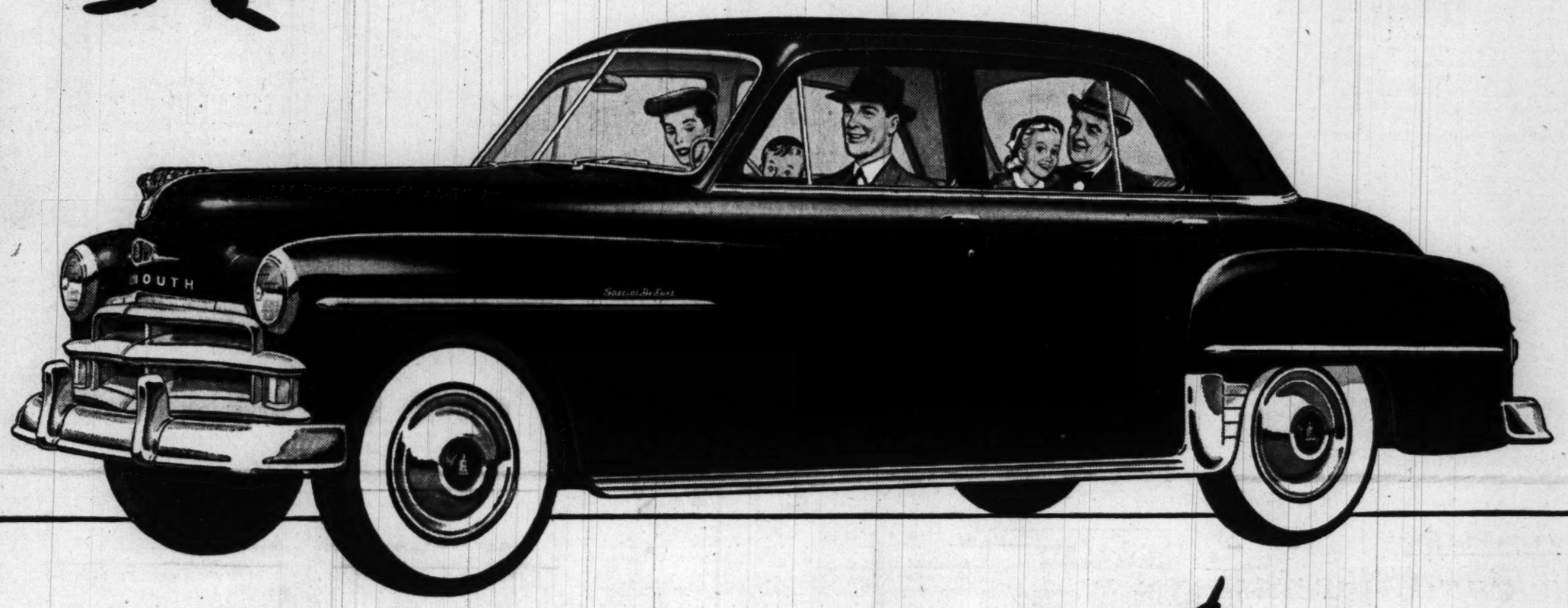

Mildred Fact

"Plymouth seats are higher than the seats in the 'other two.' They're chair-height. You get full support. You sit up naturally. The chair-height seats hold you up where you can see, too."

Joe Fact

"In case of a blowout, Plymouth's Safety-Rim Wheel holds the deflated tire tight on the rim--keeps it from twisting while you stop safely. No other lowest-priced car gives you <u>that</u> protection."

Willis L. Fact

"Plymouth fenders blend smoothly into exterior lines but they're not integral parts of the body--they're bolted on--front and rear. That means they cost <u>a lot less</u> to replace or repair in case of traffic damage."

note:

There are many other Facts connected with Plymouth—feature after feature that no other leading low-priced car gives you. Why not get to know the Facts? Your Plymouth dealer will introduce you.

—and your dollars will demand

PLYMOUTH

PLYMOUTH BUILDS GREAT CARS!

PLYMOUTH Division of CHRYSLER CORPORATION, Detroit 31, Michigan

SECTION III | FOOTBALL, GOLF BASEBALL, TENNIS

The Washington Post

RACING, FISHING BOATING, BOXING | SECTION III

SUNDAY, OCTOBER 8, 1950 .. 1C

TERPS BLAST MICHIGAN STATE, 34-7; PURDUE ENDS IRISH 39-GAME STREAK

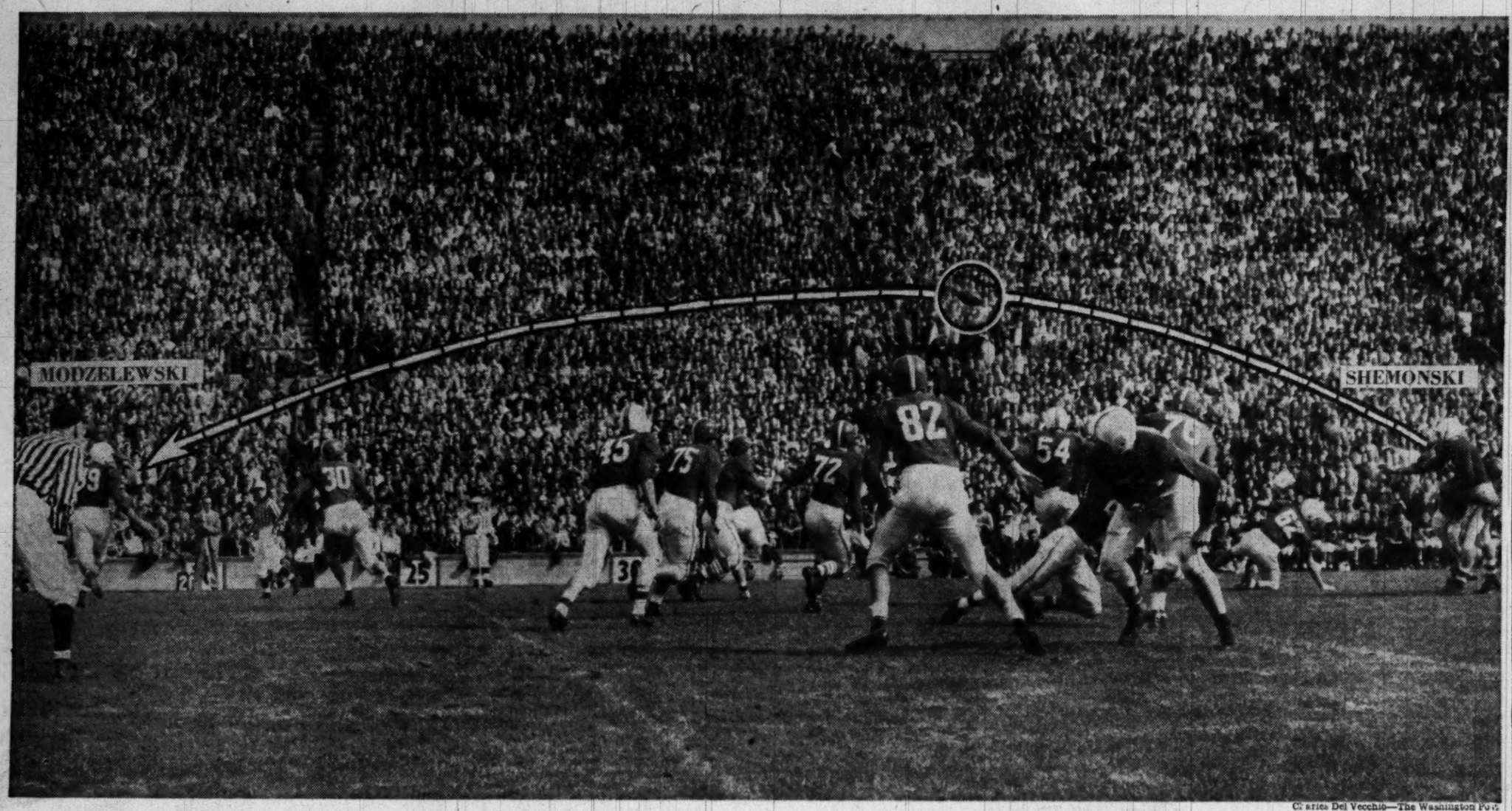

C. arles Del Vecchio—The Washington Post

BOB SHEMONSKI PASSES 21 YARDS TO MIGHTY MO MODZELEWSKI TO SET UP MARYLAND'S FIRST SCORE AT MICHIGAN STATE YESTERDAY

Modzelewski Scores Two Touchdowns

By Morris Siegel
Post Reporter

EAST LANSING, Mich., Oct. 7.—Maryland swung from its heels and knocked Michigan State on its heels today, trampling the previously unbeaten Spartans by a startling 34-7 margin before the disbelieving eyes of 39,376 Macklin Field spectators.

Daring, skillful and resourceful, the once-beaten Terrapins grabbed a one-touchdown lead in the first quarter. And then instead of trying to nurse their slim advantage they poured it on, on the Nation's second ranking team, finishing with a three-touchdown spree in the final quarter.

Michigan State's only touchdown against the unyielding, pressure-applying Maryland defenses came in the opening minutes of the third period when Halfback Sonny Grandelius, the lad who beat Michigan for State last week, streaked 67 yards for a touchdown.

Whale of a Victory

It reduced the Maryland lead to 13-7 and put the Spartans squarely back in the game, but the soup-upped Marylanders took them right out of it moments later.

It was the finest victory a Maryland team has registered since the College Parkers beat Yale when Yale was a big-time football squad years ago.

This was the last meeting between the two schools in the current series and Maryland's first victory over Michigan State in five tries. Today's smashing triumph, however, more than made up the four previous setbacks.

Ed (Mighty Mo) Modzelewski hurled his 205-pound frame across the goal line twice, Quarterback Jack Scarbath and Halfback Bob (The Brat) Shemonski scored one touchdown apiece. And Junior Pete Ladygo, a reserve center from Pittsburgh, raced 35 yards with an intercepted pass for still another Maryland touchdown.

Tackle Bob Dean missed his first try for the extra point, but connected on his other four changes.

The Maryland line and its linebackers were something to see today. Chester Gierula, 240-pound senior tackle from Allentown, Pa., smashed into the Michigan State defenses so often that Spartan Coach Biggie Munn no doubt thought his green-clad footballers had a fifth man in their backfield.

Gierula an All-America

Gierula, who played against the strong side of Michigan State's unbalanced line, played himself All-American football. Many Midwestern football writers, accustomed to watching savage line play in the Big Ten, were ready to testify that they had seldom seen anything to compare with the performance of Gierula today.

At the other tackle, Sophomore Dick (Little Mo) Modzelewski, 225-pound baby brother of Mighty Mo, stepped in for the injured Ray Krouse, kept out of Maryland's finest hour with a leg injury, and slammed down practically every State thrust directed at him.

Guard Bobby Ward, submarining his 185 pounds into the middle of the State attack, broke up many a Spartan thrust before it got started.

Cocaptain Jake Rowden and center Dave Clanelli had a field day on pass defense. They made the afternoon miserable for 6-foot-5 Bob Carey, State's pass-catching end, intercepting four passes intended for Carey. Rowden's theft set up the final Maryland touchdown, a 37-yard sprint by the fleet-footed Shemonski.

The savagery and skill of Maryland's defense against State's vaunted running and passing

See TERPS, Page C-3, Col. 6.

STATISTICS

MARYLAND		M. S. C.
14	First Downs	8
9	Rushing	5
4	Passing	2
1	Penalties	1
204	Net Yards Rushing	140
4	Yards Lost	67
57	Net Yards Forwards	39
11	Forwards Attempted	20
5	Forwards Completed	3
1	Behind Line	0
6	Intercepted By	1
77	Yards Interceptions Return	0
7	Punts Number	9
34	Punts Average	34
51	Yards Kicks Returned	151
11	Punts	28
0	Kickoffs	125
6	Fumbles	2
3	Ball Lost	2
8	Penalties	3
40	Yards Lost on Penalties	25

This Morning

With Shirley Povich

To Whom It May Concern:

NEW YORK, Oct. 7.—The Philadelphia Story in this World Series wound up as a tear-jerker for the Whiz Kids' fans . . . Only five runs scored in the four games, and two of them unearned . . . This was a World Series which the Yankees won in four straight while in a hitting slump. The Dodgers might probably have licked 'em, if they were in it, and if the Yankees had been playing the Tigers or Indians they would have been losers . . . But the Yankees can hardly be down-rated. The World Series has been won in four straight only nine times in 47 years, and on six of those occasions it was the Yankees who did it . . . The big crowd booed Casey Stengel for taking Ford out of the game in the ninth inning with two Phillies out, but that didn't deter the Old Professor from yanking the kid and calling for Allie Reynolds . . . Between them, the front offices of the Phillies and the Yankees must refund more than $500,000 in unused series tickets . . . After Gran Hamner sadly started for the dressing room yesterday as the goat of the ball game following his tragic fumble in the eighth inning, a guy draped his arm around the Whiz Kid's shoulder and said, "It happens to the best of us. It happened to me in an All-Star game. Shake it off and don't let it bother you." The speaker was Joe DiMaggio, a real nice guy.

Povich

YOUNG WHITEY FORD is a home-grown Yankee, one of the few big leaguers born in New York City. He pitched in a sandlot All-Star game and was passed up by both the Dodgers and Giants before the Yankees grabbed him. At 21, he's not quite the youngest pitcher who ever won a World Series game. Babe Adams did it at that age for the Pirates against the Tigers in 1909, and 12 years later 21-year-old Waite Hoyt of the Yankees beat the Giants in the 1921 World Series . . . Whatever became of the lively ball they were talking about at the start of the season? Only 16 runs were scored by both teams in this World Series. I know a guy who took odds of 3 to 1 that the Phils wouldn't score 10 runs in the series, a bet he won comfortably . . . Of Whitey Ford, the Yankees press relations chief announced, "He weighs 165 pounds with his hat on." However, that failed somewhat of the gag of the previous day when the same guy announced to the press box, "12 of the 20 World Series tickets stolen from Vic Raschi in Philly have been recovered . . . But the thief was not." The hottest rumor of this World Series is that Lou Boudreau will move to the White Sox as manager, and Jimmy Dykes will take over at Cleveland.

YOGI BERRA'S homerun in the sixth inning today rated only second place to another announcement that swept the press box . . . "Purdue leading Notre Dame, 21-0, at the half." When Dr. Bobby Brown, the medical school graduate, tripled home the Yankees' fourth run in the sixth inning, it was the Phils who needed a doctor, not the Yanks . . . After the game, Brown diagnosed the case of the Phillies. "Measles," he said. Jim Konstanty, who worked in three of the four games for the Phillies, still must be content with the loser's share. And those potential mink coats of the Whiz Kids' wives suddenly became muskrat when Lopat struck out in the ninth. Mr. Tony Penna, the eminent golfer, who saw this series, wrapped it up sort of smartly at the finish when he observed, "This was between the boys and the men." Eddie Waitkus should have been an object of sympathy in this World Series. The Phils' first baseman, shot by a screwball girl fan last season, was a tired ballplayer. He had been in training since last November in an effort to get into shape. Well-remembered is Waitkus' crack that "Only one girl ever fell in love with me, and she was nuts."

WHEN JOE DiMAGGIO doubled to right in the first inning today to drive home the Yankees' second run, it was a classic swat with DiMag timing his swing for right field at a time when the wind was defeating his ambitions to hit to left. The Yanks were real nice about the whole thing after it was over. In the Yankee dressing room, one ball player actually said, "If I wasn't a Yankee, I'd have rooted for the Phils." That's the way the Yankees felt about the whole thing. They were out to murder the Whiz Kids, and at the same time hating to have to do it . . . Reminding me of Joe Louis' comment after he knocked out his pal John Henry Lewis, the light-heavy champion, in the first round. And then he said, "I wanted to do it fast so I wouldn't have to hurt him." Yogi Berra, the irrepressible clown of the Yankees, had a word for it before the series opened. "They tell me to think it's just another ball game," said Berra, "But they can't fool me. I know this is a World Series."

Irish Suffer First Defeat Since 1945

SOUTH BEND, Ind., Oct. 7 (U.P.).—Notre Dame's great football empire collapsed in the mud of the Irish stadium today when Purdue combined sensational running and passing to score a 28-to-14 upset and snap the Irish undefeated streak at 39 games.

This was the first defeat suffered by a Notre Dame team since 1945 when it was beaten by the Great Lakes Naval Training Station war-time team. The loss was to a Purdue team which failed by a point of tying Notre Dame last year.

The Boilermaker victory broke the string in which the mighty Irish tasted only two ties and were never beaten. But today it was more than just a defeat. It was an out-and-out licking, from a club which had speed, power and savvy in the line and the backfield, and a team with a sophomore passer, Dale Samuels, who will knock at the All-American

See IRISH, Page C-2, Col. 8

STATISTICS

PURDUE		NOTRE DAME
18	First Downs	17
201	Rushing Yardage	237
158	Passing Yardage	46
21	Passes Attempted	22
9	Passes Completed	7
1	Passes Intercepted	3
4	Punts	3
42	Punting Average	34
1	Fumbles Lost	2
47	Yards Penalized	108

Tulsa Tops Georgetown, 21 to 7; Northwestern Beats Navy, 22-0

Sooners Whip Aggies, 34-28, In Last Minute

NORMAN, Okla., Oct. 7 (AP).—A desperate passing attack covering 65 yards and capped by a 4-yard touchdown run by Leon Heath with 37 seconds remaining pulled Oklahoma past the Texas Aggies, 34-28, here today.

The last-minute victory extended Oklahoma's winning string, the longest in major college football, to 23 games.

A crowd of 40,000 watched the aerial drive that started with one minute and 44 seconds left and the Sooners behind 28-27.

The touchdown was the third of the day for Heath, who is the only returning starter from last year's Sugar Bowl champions. The Sooners' last defeat was to Santa Clara 17-20 in the first game of the 1948 season.

The game appeared all but over and a few persons made for the exit after Claude Arnold passed to Billy Vessels for a 32-yard touchdown with 3½ minutes remaining and Jim Weatherall failed to make

See OKLA., Page C-2, Column 5

Hoyas, Middies Overpowered By Rugged Running Attacks

Pagluica Plunges For Lone Score

By Jack Walsh
Post Reporter

Displaying a speedy running attack, Tulsa punched out a 21-7 victory over Georgetown at Griffith Stadium yesterday, giving the Hoyas their second setback in as many outings.

One of the smallest crowds in recent Georgetown history, 4,341, sat in on the game that was bucking the World Series and Notre Dame television attractions.

Tulsa was bucking the Georgetown forward wall about as savagely. The visitors surged back from a 7-7 tie to push across two third-period scores that sealed their well-deserved triumph.

Georgetown did get in it briefly in the third period, but an apparent tying touchdown was nullified by a penalty for illegal use of hands. From that point, Tulsa marched 84 yards for its third touchdown and the Hoyas had all they could do to fight off another Tulsa score.

Jake Roberts, a fast, hard-running back, made the longest touchdown run of the game, a 30-yard sprint. Soph Fullback Howie Waugh made the first score for Tulsa on a 16-yard plunge through the middle, and quarterback Ronnie Morris, another soph, slipped through the Hoya line from the six.

Georgetown's only six-pointer was registered by Gino Pagluica who went over from inches out after helping set it up with a 23-yard burst to the Tulsa 21.

A penalty put the ball back to the 26 but Bugs Thompson fought his way 18 yards to the visitors'

See HOYAS, Page C-5, Column 5

Tars Muster Only One Major Threat

By Herb Heft
Post Reporter

MEMORIAL STADIUM, BALTIMORE, Md., Oct. 7—Today was like almost any other recent football Saturday for Navy—sad.

The Middies fought hard, but were ovepowered by a relentless Northwestern ground attack, 22-0. A crowd of 12,000, one of the smallest ever to turn out for a Navy game in Baltimore, looked on glumly.

Only one major scoring threat, the first time they got the ball, could the Middies muster in the long afternoon. Then, little Mike Sorrentino No. 2 quarterback, maneuvered them 67 yards to Northwestern's 7 before they lost out on downs.

From then on, the Middies were on the defensive, trying vainly to fight off the powerful rushes of three king-sized Wildcat backs, Gene Miller, 195 pounds,

See NAVY, Page C-6, Col. 2

Georgia Ties Tarheels, 0-0, Before 40,000

ATHENS, Ga., Oct. 7 (U.P.).—Georgia rocked North Carolina's celebrated offense back on its Tarheels today and showed surprising power on the attack, but neither team could score in an air-tight 0-0 football game before 40,000 fans.

Both sides staged drive after drive throughout the balmy afternoon, but time ran out on Georgia's most dangerous thrust and North Carolina missed a field goal in the dying minutes of the game.

With only two minutes to play and the Tarheels boggod down deep in Georgia territory, Tackle Abie Williams came in to try a field goal from the 13-yard line. The ball was resting on the 30 when he sent it wobbling off to the right. It wasn't even close.

Georgia had even less time in which to try to capitalize on its most serious threat. The halftime siren sounded after two passes

See TAR HEELS, Page C-2, Col. 1

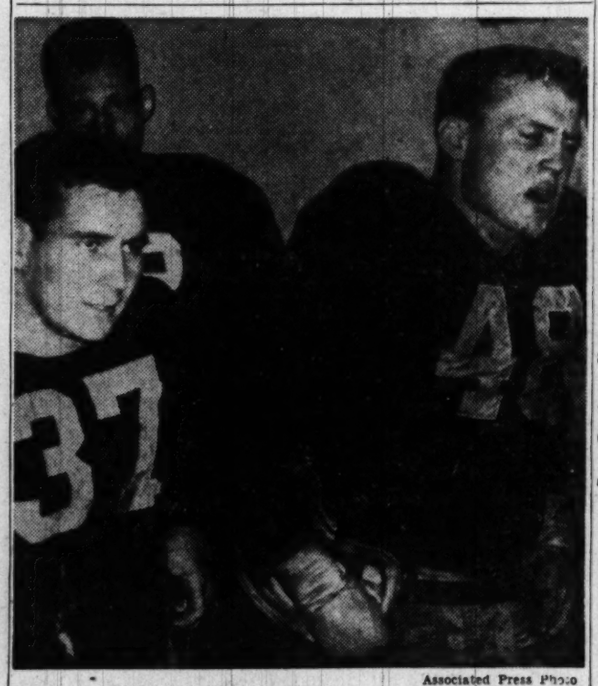

Associated Press Photo

IRISH TEARS—Linebacker Dick Cotter (48) cries as he heads for Notre Dame's dressing room after the Irish lost yesterday to Purdue, 28-14. Teammate is Back Bill Barrett (37)

Luck? 'Not a Bit Of It—Good Men,' Says Stengel

NEW YORK, Oct. 7 (AP).—Some folks think the Yankees have been lucky against the Phillies.

Not so, says Yank Manager Casey Stengel.

"When I put guys in the game, they're good," he explained. That's why we win. I've got good ones."

Manager Eddie Sawyer, of the Phils, said he still doesn't think the Yanks "are any better than we are."

Outfielder Bemoans Error

Yanks Rejoice But Woodling Cries for Costing Ford Shutout

From Wire Dispatches

YANKEE STADIUM, New York, Oct. 7.—The Yankees rejoiced over their thirteenth world baseball championship today, but Gene Woodling cried.

As the players romped into the dressing room after the 5-2 victory, the New York leftfielder was a disconsolate figure.

With two out in the ninth, he had dropped Andy Seminick's long fly, denying young Ed Ford a pitching shutout.

Tears in his eyes, he brushed off his teammates and reporters sharply and went to his locker.

"Leave me alone awhile," he said.

Then later he said:

"It got in the sun, that's all. A guy can't catch what he can't see. But I wish, for Ford's sake, I'd got it."

Across the room, 21-year-old Ford, one of the youngest men ever to win a World Series game, harbored no ill feelings either for Woodling or Manager Casey Stengel, who removed him in the last inning.

"Gee, that was a tough ball to

See DRESSING, Page C-4, Col. 3

This Is the End!

PHILADELPHIA (N)	AB	R	H	Rbi	O	A	E
Waitkus, 1b	3	0	1	0	9	1	0
Ashburn, cf	4	0	0	0	3	0	0
Jones, 3b	4	1	2	0	0	4	0
Ennis, rf	3	0	1	0	1	0	0
Sisler, lf	4	0	0	0	2	0	0
bK. Johnson	0	1	0	0	0	0	0
Hamner, ss	4	0	1	0	2	2	0
Seminick, c	4	0	0	0	3	1	0
cMayo	0	0	0	0	0	0	0
Goliat, 2b	4	0	1	0	1	4	1
Miller, p	0	0	0	0	0	0	0
Konstanty, p	2	0	1	0	0	1	0
aCaballero	1	0	0	0	0	0	0
Roberts, p	0	0	0	0	0	0	0
dLopata	1	0	0	0	0	0	0
Totals	34	2	7	0	24	13	1

aStruck out for Konstanty in eighth.
bRan for Sisler in ninth.
cRan for Seminick in ninth.
dStruck out for Roberts in ninth.

NEW YORK (A)	AB	R	H	Rbi	O	A	E
Woodling, lf	4	1	2	0	4	0	1
Rizzuto, ss	4	0	0	0	2	4	0
Berra, c	4	2	2	2	10	0	0
DiMaggio, cf	3	1	2	1	1	0	0
Mize, 1b	3	0	1	0	5	1	0
Hopp, 1b	1	0	0	0	1	1	0
Brown, 3b	3	1	1	0	1	1	1
W. Johnson, 3b	1	0	0	0	0	0	0
Bauer, rf	3	0	0	1	1	0	0
Coleman, 2b	3	0	0	0	2	3	0
Ford, p	3	0	0	0	1	0	0
Reynolds, p	0	0	0	0	0	0	0
Totals	32	5	8	5	27	10	2

Philadelphia	000 000 002—2
New York	200 033 00x—5

Two-base hits—Jones, DiMaggio. Three-base hit—Brown. Home run—Berra. Double plays—Mize to Berra, Coleman to Rizzuto to Mize. Left on bases—Philadelphia, 7; New York, 4. Base on balls—Ford, 1 (Waitkus). Strikeouts—Ford, 7 (Sisler, Ashburn, Goliat, Jones, Hamner 2, Caballero); Konstanty, 3 (Ford 2, DiMaggio); Reynolds, 1 (Lopata). Hits—Miller, 2 in ⅓; Konstanty, 5 in 6⅔; Roberts, 1 in 1; Ford, 7 in 8⅓; Reynolds, 0 in ⅓. Hit by pitcher—Konstanty (DiMaggio), Ford (Ennis). Wild pitch—Miller. Winner—Ford. Loser—Miller.

Larsen Beaten By Tom Brown

MEXICO CITY, Oct. 7 (AP). — Fourth seeded Tom Brown, jr., of San Francisco, ousted first-seeded Art Larsen, also of San Francisco, in the semifinals of the Pan American tennis tournament today, 3—6, 6—3, 2—6, 7—5, 8—6.

Duke Dumped Out of Unbeaten Ranks by Tennessee, 28-7

Saturday's Football Scores

Pick-the-Winner Contest Results

Tulsa 21	Georgetown	7
Army 41	Penn State	7
Northwestern 22	Navy	0
Columbia 28	Harvard	7
Yale 21	Fordham	14
California 14	Pennsylvania	7
Ohio State 41	Pittsburgh	7
Maryland 34	Michigan State	7
North Carolina 0	Georgia	0
Wake Forest 47	William and Mary	0
Vanderbilt 27	Alabama	22
Rice 35	Louisiana State	20
Indiana 20	Iowa	7
Nebraska 32	Minnesota	26
Purdue 28	Notre Dame	14
Kansas 27	Colorado	21
Oklahoma 34	Texas A&M	28
Texas Christian 13	Arkansas	6
Washington 21	ULCA	20
Washington State 20	Southern California	20
PROBABLE SCORE		
Tennessee 28	Duke	7

Complete Scores Across the Nation

PROFESSIONAL

Cleveland 30	Pittsburgh	17
Philadelphia 56	Los Angeles	20

AREA

Catholic U. 32	Bridgewater	0
Howard 25	Va. Union	19
Fla. St. 40	Randolph Macon	7
Maryland 34	Michigan State	7
Northwestern 22	Navy	0
Quantico 41	Waynesboro	7
Richmond 14	VMI	13
Tulsa 21	Georgetown	7
Virginia, 45	VPI,	6
VMI 26	Richmond	14
Wake Forest 47	WM. & Mary	0
Wash-Lee 20	The Citadel	0

EAST

Albany State 7	A. & M. Inst.	6
Albright 20	Moravian	12
Amherst 14	Champlain	0
Am. Int. 44	Loyola	13
Army 41	Penn State	7
Boston U. 21	Duquesne	7
Carnegie 34	Bethany	3
Case 25	W & J	7
Colby 47	CCNY	6
Columbia 28	Harvard	7
Conn. 20	Ohio Wesleyan	14
Cornell 26	Syracuse	7
Delaware 32	Penn. Mil.	20
Drexel 13	Gettysburg	7
E. Stroudsburg 14	Mansfield	0
Emory & Henry 47	Hamp.-Syd.	21
Frank.-Marshall 7	Dickson	0
Geneva 33	Grove City	0
Hartwick 20	Juniata	13
Haverford 20	Ursinus	12
Holy Cross 41	Brown	21
Indiana (Pa.) 20	Calif. (Pa.)	0
Johns Hopkins, 34	Susquehanna,	0
Kutztown 35	Glassboro	13
Lehigh 27	Bucknell	6
Lock Haven 28	Millersville	7
Lowell 7	Mass. Maritime	0
Maine 15	Vermont	7
Middlebury, 21	Hamilton,	6
Morgan 42	Lincoln	14
N. Hamp. 27	R. I.	14
Northeastern 0	Tufts	0
N. Y. Aggies 6	Natl. Agri.	6
N. Y. U. 6	King's Point	6
Oberlin 14	Allegheny	10
Princeton 34	Rutgers	28
Scranton 20	Lafayette	7
Slippery Rock 39	Edinboro	7
Springfield 27	Bates	0
St. Lawrence 20	Hobart	13
St. Michaels 44	Norwich	7
Thiel 20	Westminster	7
Trenton 19	N. Britain	6
Trinity 41	Coast Guard	0
Union N. Y., 2	RPI,	0
W. Chester, 26	Cortland,	0
W. Md. 41	Mt. St. Mary's,	13
Wagner 20	Hofstra	19
Wash. Col. 32	Swarthmore	0
Wesleyan 14	Bowduin	7
Whitman 21	Brit. Col.	0
Williams 29	Rochester	0
Worcester 21	Mass.	20
Yale 21	Fordham	14

SOUTH

Albany St. Col. 7;	Ala. A&M	6
Baylor 14	Miss. State	7
Benedict 33	Lane	7
Bridgeport 25	Wilkes	13
Camp Stewart 19	Jackson	7
Centre 14	Maryville	7
Cincinnati 28	Louisville	20
Clemson 27	N. C. State	0
Davis Elkins 45	W. Va. Wes.	21
Davidson 24	Presby	0
Delta State 75	Memphis	6
Fla. A&M 53	Ft. Valley St.	13
Florence 7	Howard	0
Ga. Tech, 16	Florida,	13
Jacksonville 20	Tampa	7
John Carroll 48	Kent	7
Lebanon Valley 20	Muhlenberg	13
Miles 12	Tougaloo	0
Mississippi, 54	Boston Col.	0
Morris Brown 59	Morehouse	0
No. Carolina 0	Georgia	0
Paine 34	Livingston	0
S. E. La. 6	Auburn	0
Stetson 55	Jacksonville	0
Tennessee 28	Duke	7
Tenn. State 26	Allen	6
Tulane, 64	La. College,	0
Vanderbilt 27	Alabama	22
Wiley 7	Dillard	0
Winston Salem 38;	Fayetteville	0
Wofford 21	Car-Newman	13

MIDWEST

Albion, 7	Hillsdale,	7
Alma 7	Adrian	0
Baldwin Wal. 33	Akron	6
Ball State 27	Depauw	13
Beloit 0	Lake Forest	0
Bowling Green, 20	Bradley,	14
Carlton 21	Grinnell	19
Carroll 34	Rocky Mt.	7
Coe 27	Monmouth	13
Colgate 47	West. Reserve	6
Colo. St. 40	Western St.	31
Concordia 7	Wis. Tech	7
Denison 26	Otterbein	0
Det. Tech 27	Ohio No.	22
Friends 13	Sterling	6
Hanover 6	Indiana Cent.	0
Hiram 12	Olivet	0
Huron, 18	Sioux Falls,	7
Ill. Normal, 14	Cen. Mich.,	13
Indiana 20	Iowa	7
Iowa St. 26	Iowa Teachers	8
Kalamazoo 21	Hope	20
Kansas 27	Colorado	21
Kentucky 40	Dayton	0
Kenyon, 13	Wooster,	13
Knox 33	Lawrence	7
Little Rock J. C. 17	Ark. Fr.	0
Loras 52	Upper Iowa	6
Manchester 20	Franklin	12
Marquette 46	Kansas State	6
Michigan 27	Dartmouth	7
Mil. Ext. 6	St. Procoplus	0
Milliken 20	Augustana	0
Milwaukee 6	Stout	6
Minot 2	Jamestown	0
Mission House 34	Aurora	0
Mo. Mines 14	Maryville	0
Nebraska 32	Minnesota	26
Neb. Wes. 19	Kearney	12
Ohio 21	Butler	14
Ohio State 41	Pitt	7
Omaha 26	Washburn	6
Parsons 13	Carroll	0
Principia 7	Rose Polly	0
Ripon 52	Cornell	6
SMU 21	Missouri	0
So. Ill. 20	Ind. St.	0
So. Dak. St. 41	St. Olaf	14
So. So. Dak. 32	So. Dak. Mines	0
St. Ambrose 27	Dubuque	20
St. Norbert 34	Great Lakes	20
Taylor 19	Huntington	6
Valley City 26	Abeedeen No.	24
Valparaiso 27	St. Joseph's	0
Wabash 14	Illinois Coll.	7
Wheaton 25	Findlay	0
Wisconsin 7	Illinois	6
Wittenberg 82	Capital	0
Wyoming 34	Colo. A & M	0
W. Ill. St. 21	Wayne	20
W. Mich., 54	Toledo,	19
W. Montana 24	E. Montana	6
Yankton 13	Dakota Wes.	13
Xavier 7	Miami	0
W. Liberty 27	Fairmont	13
W. Va. St. 26	Ken. State	0
W. Va. Tech 31	Glenville	13

SOUTHWEST

Abilene 7	Sou'western	6
Adams St. 14	W. N. Mex.	14
E. Texas St. 40	Austin Col.	15
Oklahoma, 34	Texas A&M,	28
McMurry 37	Miss. So.	19
Midwestern Tex. 67	U. of Mex.	6
Sam Houston 46	Corpus Christi	0
So. W. La. 40	Ala. St.	14
Sul Ross 21	So. W. Tex. St.	12
TCU 13	Arkansas	6
Tex. A & I 14	Payne	6
Tyler 90	Mex. City Col.	0
Trinity 20	Houston	16
Wilberforce 18	Prairie View	6

FAR WEST

California 14	Penn	7
Colo. St. 40	Colo. Western	31
Oregon 21	Montana	13
San Diego NTC 14	El Toro	0
So. Cal. 20	Wash. St.	20
Stanford 21	Oregon St.	0
Washington 21	UCLA	20
Wyoming 34	Col. A & M	0

HIGH SCHOOL

Bladensburg 40	Laurel	6
Bullis 32	Staunton	0
Clarke Co. 27	Shepherdst'n	0
Culeper 45	Charleston	6
Fort Hill 28	Martinsburg	7
Gaithersburg 32	Harpers F'ry	6
Hodgesville 33	Muselmann	0
Hyattsville 13	Bethesda	0
St. James (H'g't'wn.) 20;	Landon	6
St. John's 36	Blair	6

Lauricella Scores on 62-Yd. Run

DURHAM, N. C., Oct. 7 (AP).—Underdog Tennessee dumped Duke from the ranks of unbeaten football teams today 28 to 7 with Hank Lauricella and Andy Kozar the shining stars of the upset.

Lauricella, a tailback, sprinted 62 yards for the first touchdown in the second period and passed to end Vincent Kaseta for the second a few moments later.

Kozar, a bone-crashing fullback, was the mainspring of the third tally in the third period and Jim Hill returned an intercepted pass 62 yards for the final score in the fourth period.

Duke's lone counter came in the final period as the climax of a 60-yard march.

Tennessee, upset last week by Mississippi State 7-0, came back with a crushing upset of its own. Duke had been favored to win by one touchdown.

The first quarter was scoreless and Lauricella and Kozar broke the stalemate with brilliant runs in the second period. Soon after Lauricella had made his 62 yard sprint for a touchdown, Kozar broke through right guard for 35 yards to the Duke five-yard line. Here Lauricellia passed to Kaseta in the end zone.

In the third period Dub Cooper, a halfback, intercepted a pass on the Duke 37 and ran to the 26. Bernie Sizemore, Harold Paine and Kozar alternated in carrying the ball to the one-yard line from where Kozar went over.

Both teams scored in the last period. After Jim Hill ran 62 yards on an interception, Duke drove the kickoff 60 yards to score. Bob Cox went over from the three.

Tulane Triumphs, 64-0

NEW ORLEANS, Oct. 7 (U.P.)—Tulane University romped over Louisiana College, 64 to 0, today before 20,000 spectators.

Louisiana college, a minor league team from Pineville, was willing, but short on both weight and technique. Tulane outweighed Louisiana college 22 pounds a man on the line and 13 pounds a man in the backfield.

The closest Louisiana college got to the Tulane goal was the 15-yard line on a pass interception three minutes before the game ended. This was how Tulane scored:

Tulane	21	14	13	16	64
Louisiana College	0	0	0	0	0

Touchdowns—Kinek, Kingery, McLean (2), Nihart, Wagoner, Shinn, Joseph, Kibodeaux. Points after touchdowns—Comeaux (8). Safety—McKeown (tackled in end zone).

Mississippi Swamps B. C.

UNIVERSITY, Miss., Oct. 7 (AP).—The University of Mississippi turned up with a pass defense and running attack that sent them pile-driving to a 54-0 victory over Boston College today.

The New Englanders, making their first appearance on a Mississippi gridiron, couldn't get their highly advertised passing attack going, while Mississippi scored five times in the first half, three times in the second. Quarterback Jimmy Lear connected for six extra points.

The Boston Collee offensive could never get started. Though the visitors made 14 first downs to Ole Miss' 17, the B. C. team gathered only 111 yards on the ground and 99 yards in the air, representing completion of only 5 of 28 attempted passes. Ole Miss covered 429 yards on the ground and 160 yards on six completions of 16 pass attempts.

U. S. C. Scoring: Touchdowns—Gifford (2), Williams. Conversions—Gifford (2).
W. S. C. Scoring: Touchdowns—Roffler, Poole, Bailey. Conversions—Hobbs (2).

Boston College	0	0	0	0	0
Mississippi	14	21	6	13	54

Friday Football

AREA

G. W. 21	West Virginia	14

EAST

Gannon (Pa.) 34	Wilmington	20
Ithaca 18	Brockport (N.Y.)	14
Panzer 14	Montclair	13
Rider 36	Arnold	6

SOUTH

Kentucky Frosh 37	Tenn. Frosh	27
Memphis State 26	Chattanooga	7
Miami (Fla.) 18	Villanova	12
Middle Tenn. 47	Union (Tenn.)	0
Murray (Ky.) 19	Eastern Ky.	0
Potomac St. 44	Newport N. Appr.	25
P. Island Marines 40	Fort Lee (Va.)	0
South Carolina 21	Furman	6
Xavier (N. Orleans) 7	Fisk	0

MIDWEST

Baker 13	McPherson	6
Bethany (Kans.) 12	College Emporia	7
Bluffton 27	Cedarville	21
Buena Vista 7	Iowa Luther	0
Concordia (Nebr.) 13	York	0
Doane 20	Iowa Central	0
Okla. A. & M. 14	Drake	14
MacAlester 7	Augsburg	0
Marietta 20	Anderson	7
Missouri Central 40	Shurtleff	6
Morningside 13	N. Dak. State	7
Mount Union 58	Clarion (Pa.)	0
North Dakota 26	Bemidji Tchrs.	6
North. Mich. 13	Northland (Wis.)	7
Ottawa (Kans.) 27	Bethel	0
Platteville (Wis.) 12	Superior	6
St. John's 34	St. Mary's	0
S.W. Missouri 19	N.E. Missouri	19
Wabneton Science 13	Maryville Thrs.	6
Wichita 21	Detroit	13

SOUTHWEST

East. N. Mex. 28	N. Mex. Highlands	6
North Texas 76	Southwestern Okla.	6
Northwestern (La.) 26	Lamar	0

FAR WEST

College of Pacific 41	Denver	7
Dixie 32	Westminster (Utah)	7
Fresno State 34	Hawaii	20
Occidental 14	Santa Barbara	10

Associated Press Photo

ANOTHER AGAINST IRISH—Purdue Back John Kerester (arrow) rams through Notre Dame's line in the second period for his second score in yesterday's big upset of the Irish at South Bend, 28-14. Irish Back Bill Gay (22) tries to stop him

IRISH—*From Page C-1*

Notre Dame Loses First Since 1945

door before he finishes.

First Defeat Since 1945

The loss was Notre Dame's first since December 1, 1945, when Great Lakes scored a 39-to-7 win. Twice since then the Irish were tied, 0 to 0 by Army in 1946 and 14 to 14 by Southern California in 1948. It was the first home defeat for Irish since Michigan turned the trick, 32-20, in 1942.

Purdue really won today's battle by stopping the famed Irish passing attack and Quarterback Bob Williams cold. The Boilermakers' secondary—Neil Schmidt, Earl Heinger and Dick Schnaible—intercepted three Irish passes and held Williams to his poorest mark for one game in his three years with Notre Dame. Williams connected on only seven of 20 passes and he gained only 46 yards with these throws.

Meanwhile, Samuels flipped 21 and hit on nine, and Purdue picked 158 yards in the air. Only one Samuels' pass was hauled in by the Notre Dame defenders, and that, a catch by Billy Gay in the end zone in the closing minutes, possibly saved another Boilermaker score.

The Boilermakers wasted no time in showing the near-capacity crowd of 56,746 that it was their day.

82-Yard Run Called Back

On the first play, Samuels tried a pass to Mike Maccioli. The halfback was in the clear for a touchdown but he dropped the ball. On the third play Neil Schmidt ran 82 yards across the goal, but was called back as he had stepped out of bounds after going eight yards.

But it was the tipoff on the results. For Samuels flailed his team 89 yards in 12 plays before a dogged goal line stand by the Irish halted the march on the Notre Dame 1. Notre Dame drove 34 back before Purdue took hold and then the Boilermakers came back 74 yards in 10 plays to score.

Fullback John Kerestes drove for the touchdown, his first of two today, after a pass interference penalty which cost Notre Dame 28 yards had put the ball on the Irish 2.

After that it was Purdue's ball game, but not without a rugged battle with as determined a Notre Dame team as ever went on the field.

But neither the backfield nor the line had the capabilities of the rushing Purdue backs, or the surging Purdue line.

Two Purdue Scores Come Easily

Purdue's second and third touchdowns came easy. After a Boilermaker drive stalled on the Irish 7, Williams punted out of bounds on the Notre Dame 41. From there is was three plays. A pass from Samuels to Schmidt made 35 and Kerestes again plunged from the 2. Then in six plays Purdue marched 55 yards as Schmidt ran 23 in two tries and Samuels passed to Schmidt for 30 yards and the score.

These counters put Purdue 21 points in front, the largest margin any team has held against Notre Dame since the wartime days when Army saddled the Irish with its worst defeat in history.

Notre Dame rallied in the third period. After Phil Klezek fumbled early in the period, Dick Cotter recovered on the Boilermaker 10 and Williams passed to Jim Mutscheller for two yards and a touchdown.

The second Irish score resulted from a five-play parade for 44 yards. Billy Barret ran 33 and John Petitbon rambled 11 for the counter.

Samuels, the star of the game, was responsible for the final Purdue marker, pitching a pass to Maccioli who ran 40 yards for the score with a total gain of 56 yards on the play.

'Lost to Better Team,' Says Leahy

Samuels, a 19-year-old sophomore from Chicago, in addition to his sparking passing and signal calling converted after every Purdue tally.

Purdue's net gain for the day was 359 yards, 201 on the ground, while Notre Dame made 283, 237 on rushing.

"We lost to a better team," Leahy said tonight. "We were outplayed and outcoached, but not outfought."

Notre Dame	0	0	7	7	14
Purdue	7	14	0	7	28

Touchdowns — Kerestes (2), Schmidt, Mutscheller, Petitbon, Maccioli. Points after touchdowns—Samuels 4, Caprara 2.

Aggies Tie Tech

FARMINGDALE, N. Y., Oct. 7 (AP).—Tackle Pete Chechele, of the National Agricultural College, thundered 52 yards in the final minutes today to give his team a 6-to-6 deadlock with Long Island Tech.

Army Jolts Penn State, 41-7

Wake Forest Steamrollers W.&M., 47-0

WILLIAMSBURG, Va., Oct. 7 (AP).—Elusive Francis (Guido) Scarton, a 19-year-old halfback who last year was a defensive specialist, led Wake Forest's Deacons to a 47-0 Southern Conference victory over William and Mary's Indians here today.

The licking was the worst administered a William and Mary team since 1923 when Syracuse routed the Indians, 61-3.

Scarton scored two touchdowns himself, driving over from the two in the second period and scampering around right end from the 11 in the third.

But Scarton wasn't the only great back who showed the Indians a few things about football out there in the soft mist today. Bill Miller, a pounding, shifty 205-pound fullback crossed the goal line twice, first in the opening stanza on a one-yard burst through the center and on the first play of the second chapter when he ripped through the pivot slot again from the two.

Ed Kissell, a third string quarterback, kept the Indians confused with his passes and his deadly pitchouts. He contributed five extra points from placement.

Dickie Davis came in at quarter in the fourth period and began throwing. He found End Ed Butler with an eight-yarder that was good for one touchdown and Halfback Norman Morris with a 10-yarder for another.

Sophomore Halfback Larry Spencer was no slouch, either. He found a hole in the weak William and Mary line in the first minutes of the third quarter, sifted through the Indian secondary behind nifty blocking and sped 41 yards to the goal.

Wake Forest	7	14	13	13	47
William and Mary	0	0	0	0	0

Wake Forest Scoring: Touchdowns—Miller (2), Scarton (2), Butler, Spencer, Morris. Conversions—Kissell (5) (placements).

Henderson Paces W. Maryland Over Mt. St. Mary's

EMMITSBURG, Md., Oct. 7 (AP).—Western Maryland had too much weight and speed here today, overcoming a game Mount St. Mary's football squad, 41 to 13, in Mason-Dixon Conference competition.

Big Harlo Henderson of Western Maryland scored two touchdowns and passed to Walt Hart for the third. Hart scampered 38 yards for the marker.

The first Mount St. Mary's score was by Bill Finch, who toured 27 yards in the second quarter. Marty Green tossed to Paul Cullum, who ran 25 yards for the second and final six-pointer in the third period.

Georgetown Boys Top Trinidad

Bill McCormack scored three touchdowns to lead Georgetown to a 38-0 victory over Trinidad in the 105-lb. division of the Washington Boys' Club football conference yesterday.

Results of the other games, played on the Boys' Club field and the Ellipse, were:

80-POUND CLASS—Eastern Branch B. C. 40, Alexandria 0; Georgetown 7, Trinidad 6.

90-POUND CLASS—Eastern 13, Alexandria 6; Georgetown 27, Del-Ray 0.

100-POUND CLASS—Eastern 0, Alexandria 0.

120-POUND CLASS—Eastern 12, Del-Ray 0; Georgetown 27, Trinidad 8.

140-POUND CLASS—Alexandria 7, Arlington 0; Riverside Rollers 6, No. 5 Police 6.

Irish Can Take It, Leahy Tells Fans

SOUTH BEND, Ind., Oct. 7 (AP). — Coach Frank Leahy, after Notre Dame's 39-game unbeaten skein was snapped by Purdue today, solemnly told loyal Irish fans swarming outside the dressing room:

"The entire world will be watching how we take adversity.

"It is a real test of real people to lose like champions.

"I promise you we will reciprocate from now on."

Georgia Tech Edges Florida

ATLANTA, Oct. 7 (AP).—Red Patton, after failing to make a conversion that might have won the game, kicked a field goal from the nine-yard line in the closing minutes today to give Georgia Tech a 16-13 victory over Florida.

Patton dashed into the game in the final period after Georgia Tech had rallied with a 64-yard touchdown drive to even the score at 13-13. He missed the kick and it looked as though Tech, favored to win by 14 points, would be forced to settle for a tie.

But a few minutes later Tech took the ball on the Florida nine-yard line on a pass-interference penalty. Florida held, and Patton fell back to kick. His aim was perfect, breaking the tie, and giving Tech a narrow victory, its first of the year.

A crowd of 21,000 saw Tech score in the first period to lead 7-0. Florida came back with a touchdown, but failed to convert, to make it 7-6 at the half. After a scoreless third period Florida's quarterback, Haywood Patterson, threw an 18-yard touchdown pass to put Florida ahead 13-7. Then Tech came back with a 64-yard march. Bubbe Sykes sneaking over from the one-yard line. That set the stage for Patton's winning kick.

Georgia Tech	7	0	0	9	16
Florida	0	6	0	7	13

Georgia Tech: Touchdowns—Humphries, Sykes. Field goal—Patton. Conversion—Patton.
Florida: Touchdowns—Long (2). Conversion—MacDonald.

Sho' Men Rout Swarthmore, 32-0

CHESTERTOWN, Md., Oct. 7 (AP).—A sharp-passing quarterback and a couple of hard-running halfbacks powered Washington College to a 32-0 football victory over Swarthmore (Pa.) College today.

Swarthmore	0	0	0	0	0
Washington	0	6	6	20	32

Washington: Touchdowns—J. Miller (3), Howard, Eisenman. Conversions—Wilson (2).

Bobby Blaik's Passes Up Win Streak to 22

WEST POINT, N. Y., Oct. 7 (AP).—Sparked by Bobby Blaik's flashy passing, the 1950 Army football team began to look like its mighty predecessors today as it handed Penn State a 41 to 7 trimming in jam-packed Michie Stadium.

With the victory Army ran its unbeaten string to 22 games.

Uncertain on offense at the outset and hampered by numerous penalties, Army caught fire and turned in two sensational scoring plays at the finish to turn a tough game into a rout.

But until those last few minutes, it looked to the 26,252 fans as if Army didn't have much more than Blaik's throwing arm and a cast iron defense.

The defense twice stopped the white-clad Nittany Lions close to the goal in the first quarter and Coach Earl Blaik's talented son threw two touchdown passes to Captain Dan Foldberg in the second period. It was a hard game up to that point.

Army rolled up two more touchdowns in the third quarter with Gil Stephenson and Gene Filipski scoring, but its attack still wasn't consistent.

While the Cadets got together for two long marches, the second featured by Al Pollard's 34-yard run, they were turned back near the goal on another occasion and kept getting in trouble through repeated rules infractions.

They virtually gave Penn State its touchdown, drawing two 15-yard penalties after a fumbled punt had given State the ball at midfield.

Army	0	14	14	13	41
Penn State	0	0	0	7	7

Touchdowns—Foldberg (2), Stephenson, Filipski, Martin, Pollock, Orsini. Points after touchdowns—Pollard (5), O'Bara.

Virginia Rally Beats VPI, 45-6

ROANOKE, Va., Oct. 7 (AP).—Virginia's Cavaliers coordinated their running and passing attacks in the second half after a sluggish start today to crush Virginia Tech's Gobblers, 45-6, before a crowd of 12,000 in Victory Stadium.

Stalled by penalties and a fighting Tech line before intermission, the Cavaliers went over for touchdowns on five of the seven times they got the ball in the last two periods.

Cavalier Coach Art Guepe turned 14 of his Jackrabbit backs loose against the Gobblers and six of them had a hand in the scoring. Gerald Furst, 183-pound sophomore fullback from Passaic, N. J., scored twice.

Fullback John Papit scored the Cavaliers' first touchdown. Halfback Steve Osisek and Sophomore backs Harold Hoak, Bob Tata, and Charlie Harding each got a touchdown.

Sterling Wingo, Tech's gazelle-like halfback, streaked 84 yards with a punt return to give the Gobblers their only score

Virginia	7	6	13	19	45
Virginia Tech	0	6	0	0	6

Vandy Upsets 'Bama, 27-22

MOBILE, Ala., Oct. 7 (U.P.)—Busy Bill Wade threw three touchdown passes and generally befuddled a favored Alabama football team today to give Vanderbilt a tingling 27-to-22 victory before 32,000 fans.

Alabama fought back hotly in the fourth period with a touchdown and threw Wade for a safety to narrow the gap, but heady Vanderbilt defenders staved off the Crimson Tide's dying thrust in the last minute.

For Wade it was another triumph. Last week he threw five touchdown passes against Auburn. He now has eight for two games and Vandy is riding high in the Southeastern Conference beside Kentucky.

Alabama	7	6	9	0	22
Vanderbilt	14	7	6	0	27

Touchdowns—Curtis (3), Salem, Robinson, Lary, McCain. Points after touchdowns—Salem, McCarty (3), Lutz. Safety—Wade (tackled in end zone).

How Notre Dame Compiled Streak

SOUTH BEND, Ind., Oct. 8 (AP).—Notre Dame was defeated in the final game of the 1945 football season and escaped defeat again until today. Here is the string:

	1946	
Notre Dame	26 Illinois	6
Notre Dame	33 Pittsburgh	0
Notre Dame	49 Purdue	6
Notre Dame	41 Iowa	6
Notre Dame	28 Navy	0
Notre Dame	0 Army	0
Notre Dame	27 Northwestern	0
Notre Dame	41 Tulane	0
Notre Dame	26 South. Calif.	6
	1947	
Notre Dame	40 Pittsburgh	6
Notre Dame	22 Purdue	7
Notre Dame	31 Nebraska	0
Notre Dame	32 Iowa	0
Notre Dame	27 Navy	7
Notre Dame	27 Army	7
Notre Dame	26 Northwestern	19
Notre Dame	59 Tulane	6
Notre Dame	38 South. Calif.	7
	1948	
Notre Dame	28 Purdue	27
Notre Dame	40 Pittsburgh	0
Notre Dame	26 Michigan State	7
Notre Dame	44 Nebraska	13
Notre Dame	27 Iowa	12
Notre Dame	41 Navy	7
Notre Dame	42 Indiana	6
Notre Dame	12 Northwestern	7
Notre Dame	46 Washington	0
Notre Dame	14 South. Calif.	14
	1949	
Notre Dame	49 Indiana	6
Notre Dame	27 Washington	7
Notre Dame	33 Purdue	12
Notre Dame	46 Tulane	7
Notre Dame	40 Navy	0
Notre Dame	34 Michigan State	21
Notre Dame	42 North Carolina	6
Notre Dame	28 Iowa	7
Notre Dame	32 South. Calif.	0
Notre Dame	27 South. Methodist	20
	1950	
Notre Dame	14 North Carolina	7
Purdue	28 Notre Dame	14

A GOOD PLACE TO TRADE-SELL-SERVICE YOUR CAR
PEAKE MOTOR CO.
2 Convenient Locations
Wisconsin Ave. at Albemarle
4326 Wisconsin (At Tenley Circle)
ORdway 2000

BRAKES RELINED
While You Wait
Buick Spec. Pontiac '41 Olds 60 Dodge
$11.95
Other Cars Equally Low
Duplicate D. C. Testing Machine
Johns-Manville Lining
1940-50 PLYMOUTH CLUTCH (Installed) $28.95
D. C. INSPECTION SERVICE
WHEEL BALANCING—ALIGNMENT
VAN NORT
Brake & Clutch Service
Warren Davis, Prop.
Open Sun., 9-4
ST. 5361
429 K ST. N.W.

TARHEELS—*F.r Pg. C-1*

Georgia, Tar Heels Play 0-0 Tie

had put the Bulldogs on the five-yard line with a first down.

One barrel of North Caroline's offensive shotgun failed to fire. Dick Bunting, who stepped into the fullback shoes of Charlie (Choo-Choo) Justice made little headway in the air or on the ground.

This forced Billy Hayes to do double duty and the battering fullback carried the ball 24 times for 62 yards. Halfback Billy Mixon was the running ace of the Georgia backfield which rolled up 97 yards to 90 for North Carolina.

Hayes also handled a yeoman's share of the North Carolina passing which accounted for 126 yards and just barely missed scoring on a couple of occasions. Halfback Frank Wissman dropped a beautiful Hayes' heave in the end zone in the fourth period. End C. C. White was all but gone in the second period when he took a 30-yard toss, but he put on a juggling act and finally dropped the ball out of bounds.

Georgia's passing, with Quarterbacks Mal Cook and Ray Prosperi doing the honors, clicked for 119 yards. Cook found End Bob Walston 39 yards in front of him the first time Georgia got the ball and the play ended on the North Carolina 31.

But the next three aerials were batted down, and the Tarheels then worked down to the Georgia 31 only to lose the ball. Two plays later, George Norris recovered a Georgia fumble on the Georgia 35-yard line and again Georgia held.

Georgia	North Carolina
11	First downs 11
197	Rushing yardage 90
119	Passing yardage 126
14	Passes attempted 21
5	Passes completed 10
2	Passes intercepted 0
6	Punts 6
37	Punting average 36.3
1	Fumbles lost 0
45	Yards penalized 30

Georgia	0	0	0	0
North Carolina	0	0	0	0

Referee—Alvin Bell, Vanderbilt. Umpire—Paul Menton, Loyola. Field judge—L. J. Perry, Elon. Linesman—Charles Wood, Georgia Tech.

OKLAHOMA—*Fr. Pg. C-1*

Sooners March 69 Yards, Score In Last Minute to Win, 34-28

the kick good, leaving the Sooners one point behind.

But Arnold, whose quarterbacking was shaky at times, came back with a brilliant display of passing to move Oklahoma to the winning score. He hit six out of seven passes in the victory drive.

The Sooners, rated No. 5 in the Nation by the AP poll, trailed the Aggies in rushing 205 to 271 yards, but the passing turned the trick.

Oklahoma gained 169 yards throwing to Texas' 11. Three of Oklahoma's touchdowns came on passes.

The Aggies took the lead at the end of the first quarter but the teams were tied up 14-all at the half. Again they were tied 21-all at the end of the third quarter.

Oklahoma's victory string appeared at an end in the final heetic quarter when Smith broke away 50 yards to score standing up. Darrow Hooper converted for the fourth straight time to give the Aggies a 28-21 edge with less than a minute of the period gone.

Bill Tidwell of the Aggies tied the score just before the half when he made the longest run of the game—75 yards—as he broke around right end when Oklahoma was faked to the left side.

Texas A & M	7	7	7	7	28
Oklahoma	0	14	7	13	34

Our Old Liners Take Starch Out of Spartans

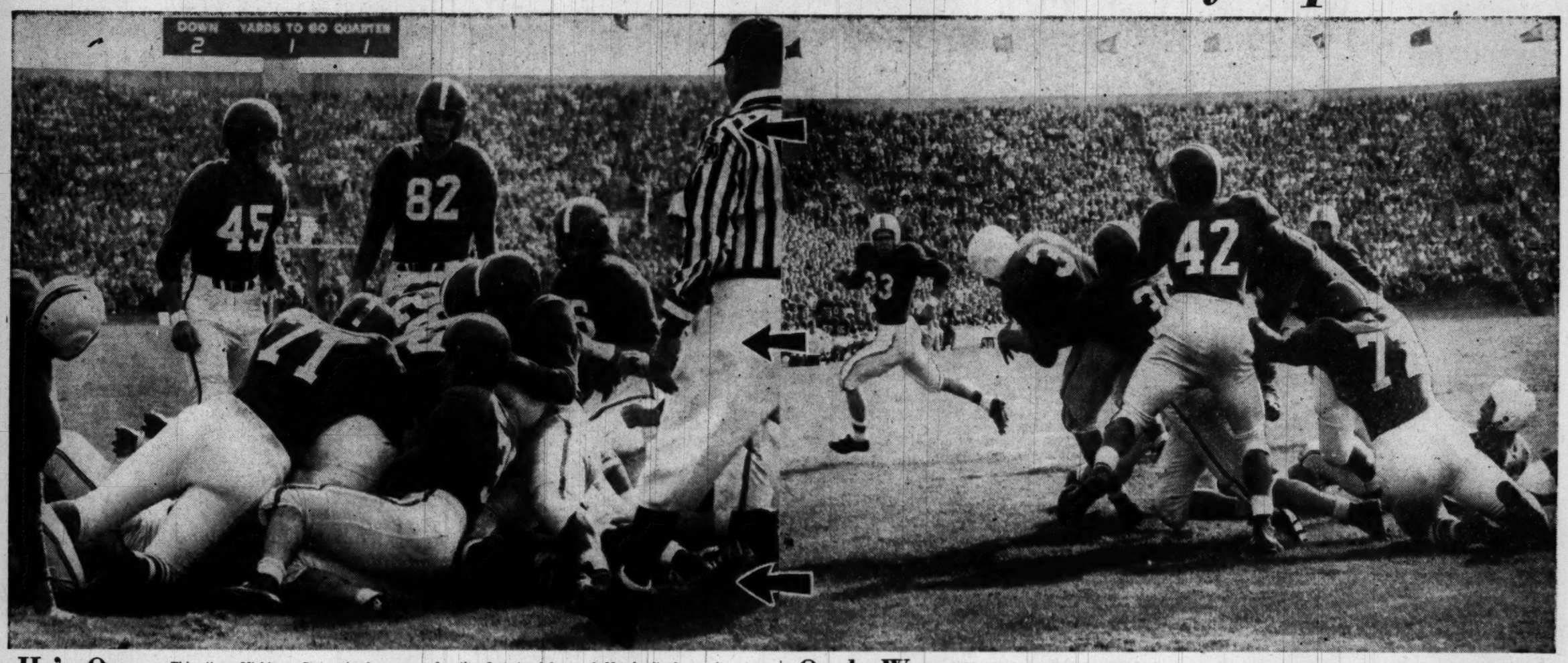

He's Over— This time Michigan State simply couldn't stop Mighty Mo the second time he cracked the line in the first period. Here he rams over for the first touchdown of Maryland's busy afternoon. Mighty Mo scored once more before the day was over, a great day for the stalwart from Maryland

On the Way— Maryland got off on the right foot quickly in slamming Michigan State yesterday. Ed Modzelewski scored for the Old Liners in two plunges. Above he was stopped inches short of the goal line, but made it (left) on the second try in the Terrapins upset victory at Lansing, Mich.

Tense Terps— There was a high wind blowing at East Lansing when the Terps and the Spartans took the field, and it was extremely important who won the toss. The Terps' bench was tense during the coin-tossing. From left: Ed Kensler, Joe Kutcha, Dick Modelewski, Jack Scarbath, Coach Jim Tatum, Chester Gierula and Ed Fullerton. Maryland won the toss and elected to kick off

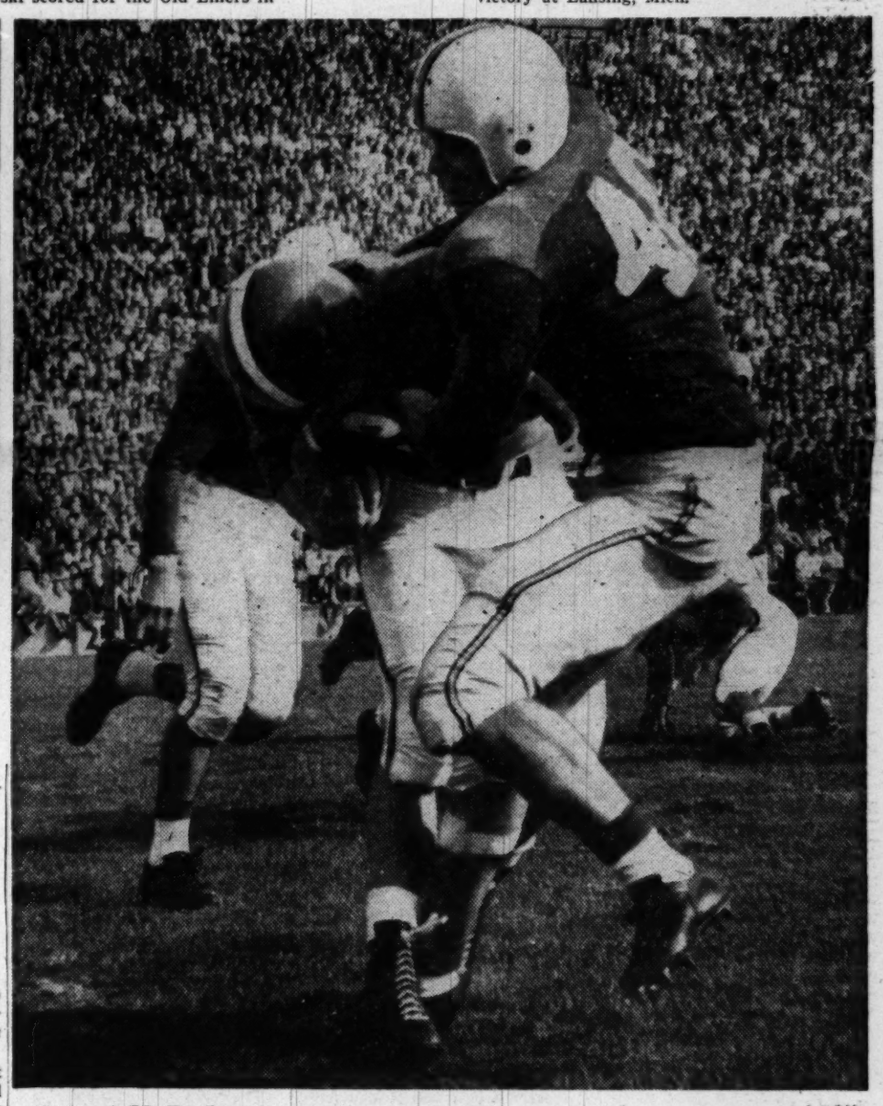

It's All Jake— The Terrapins' Jake Rowden came smashing through to cut down Everett Grandelius, Michigan State's outstanding player, who has a penchant for reeling off long gains

ALL PICTURES BY CHARLES DEL VECCHIO, THE WASHINGTON POST

TERPS—*From Page C-1*

Maryland Humbles Michigan State, 34 to 7

Modzelewski Scores Two Touchdowns, Leads Upset of Nation's Second Ranking Team

Terrapins Intercept 6 Spartan Passes; Great Line Play Paced by Tackle Gierula

game is best attested by the statistics, which show the Spartans rushed for only 140 yards, including Grandelius' 67-yard sprint. They completed only three of their 20 forward passes and had six intercepted.

And this was the team that knocked off Mighty Michigan last week.

The Marylanders played smart football all the way. Halfback Modzelewski pulled the brainiest play of the day early in the third quarter when the Terps' lead was only 13-0. He chased a wild lateral from Jack Scarbath to the Terps' 17-yard line where he was hemmed in by three Spartans. Instead of running with the ball and risking a 30-yard loss, the quick-thinking Modzelewski threw the ball 50 yards downfield, out of harm's way.

It cost the Terps only a down instead of a 30-yard loss at a time when a loss of that length could have been critical.

Maryland gambled from the start and got away with. The Terps won the toss but elected to kickoff rather than receive. They chose to have a 25-mile an hour wind with them, respecting the punting ability of State's Al Dorow, who had to punt against the baby gale in the first and third quarters.

The strategy paid off with a touchdown for Maryland in the first six minutes of play. Putting the ball in play on the Spartan 42-yard line where an 18-yard kick by Dorow went out of bounds, Maryland moved for a touchdown in six plays. Four were on the ground and the other two in the air. Scarbath passed to End Pete Augsburger for five yards. Then a beaut from Shemonski to Modzelewski for 21 placed the ball on the State five-yard line. In two busts at the line, Modzelewski cracked over for a 6-0 Maryland lead.

Touchdown No. 2 came as a result of a State fumble. Safetyman Jesse Thomas dropped a Joe Tagarona punt on the Spartan 18-yard line. Quick as a cat, Sophomore Fullback Ed Fullerton fell on it. Fullerton's task was made easier by a fine block by Maryland Guard John Troha on Thomas, who tried to recover.

In four plays, Maryland had another touchdown. Shemonski, on three wide pitchouts from Scarbath, made 13 yards, Scarbath added 3 more on a keeper play and Modzelewski barreled over Tackle Don Coleman, State's candidate for All-America. The score gave the Terps a 13-0 half-time lead.

The Terps frittered away two other first half scoring opportunities, losing the ball inside the Spartan 20-yard line twice.

Michigan State's only moment of glory—they were in Maryland territory only twice all day, never by their own initiative—came shortly after the third period opened. Grandelius, taking a pitchout from Dorow, started off his own right tackle, then ran to his left, outspeeded the Maryland team for a 67-yard touchdown. Clary kicked the extra point and now the Spartans, finally fired up, were back in the game, trailing by only 13-7.

What followed next was a daring gamble by Coach Jim Tatum. He ordered his team to kick off to the Spartans, who seemed hotter than at any time during the day.

With the Terps defending the goal with the wind against them, Tatum, confident of his squad's defensive ability, felt Bob Carey, State's good kickoff man, would kick the ball over the goal line and force Maryland to punt against the wind.

They Gamble And Win

So Maryland elected to kick and got away with that gamble. The Terps made the only threat of the period. Cianelli intercepted a Dorow pass and ran it back 11 yards to State's 18-yard line, but two plays later Scarbath fumbled and the Spartans recovered.

Just before the period ended, however, the Terps launched a 70-yard march which paid off with another touchdown.

On this excursion, Sophomore Scarbath thrilled the crowd and probably caused Tatum to have the screaming meamies with wide, deep pitchouts to Schemonski Modzelewski.

But Scarbath simply drove Michigan State dizzy trying to decide whether he would keep the ball and run himself or lateral to his backs.

Scarbath Sneaks Over

When the running game reached State's 29-yard line, Scarbath lateralled to Modzelewski who connected with Shemonski on a 19-yard pass to place the ball on State's 10. Once again Shemonski made a great catch, actually taking the ball away from State Safetyman Jesse Thomas who leaped into the air with him.

In four plays, it was another Maryland touchdown, Scarbath sneaking over.

That made it 20-7, Maryland, and for all intents and purposes it was the ball game.

But Michigan State launched a furious passing attack trying to recoup and the air game brought Maryland two more touchdowns within four minutes of each other.

Junior Ladygo speared a Grandelius heave in the flat and ran 35 unmolested yards for the fourth Maryland touchdown.

With about two minutes to play, Rowden latched on to a pass thrown by Sophomore Willie Thrower and returned it 9 yards to State's 37. On the next play, Scarbath shot the stretch-running Shemonski a wide lateral and Shoo-Shoo shooed his way 37 yards for another Maryland touchdown.

There wasn't enough time left for bewildered State to set up another Maryland touchdown.

MICHIGAN STATE
Left ends—Dibble, B. Carey, King, Luke.
Left tackles—Coleman, D. Thomas, Stevens.
Left guards—Youcca, Kozikowski, J. C. Williams.
Centers—Tamburo, Weaver, Creamer.
Right guards—Tobin, Kuh, Kush.
Right tackles—McFadden, Stroia, Hughes.
Right end—Minarik.
Quarterbacks—W. Carey, Dorow, J. Thomas.
Left halfbacks—Grandelius, Wilson, McAuliffe, Thrower.
Right halfbacks—Pisano, Vogt, Benson.
Fullbacks—Crane, Timmerman, Panin.

MARYLAND
Left ends—Karnash, Wingate, Weidensaul.
Left tackles—Pobiak, Moss, Dean.
Left guards—Ward, Navarro, Fry.
Centers—Rowden, Pincke.
Right guards—Troha, Kensler, Cianelli, Kramer.
Right tackles—D'Modzelewski, Gierula.
Right ends—Augsburger, Alderton, Fox.
Quarterbacks—Scarbath, Armsworthy.
Left halfbacks—Shemonski, Kuchta, Petruzzo.
Right halfbacks—E. Modzelewski, Davis, Targarona.
Pullbacks—Fullerton, Idzik, Scioscia, Bolton.

Michigan State	0	0	7	0	7
Maryland	6	7	0	21	34

Michigan State scoring: Touchdown—Grandelius. Point after touchdown—R. Carey. Maryland scoring: Touchdowns—E. Modzelewski (2), Scarbath, Ladygo, Shemonski. Points after touchdowns—Dean (4).

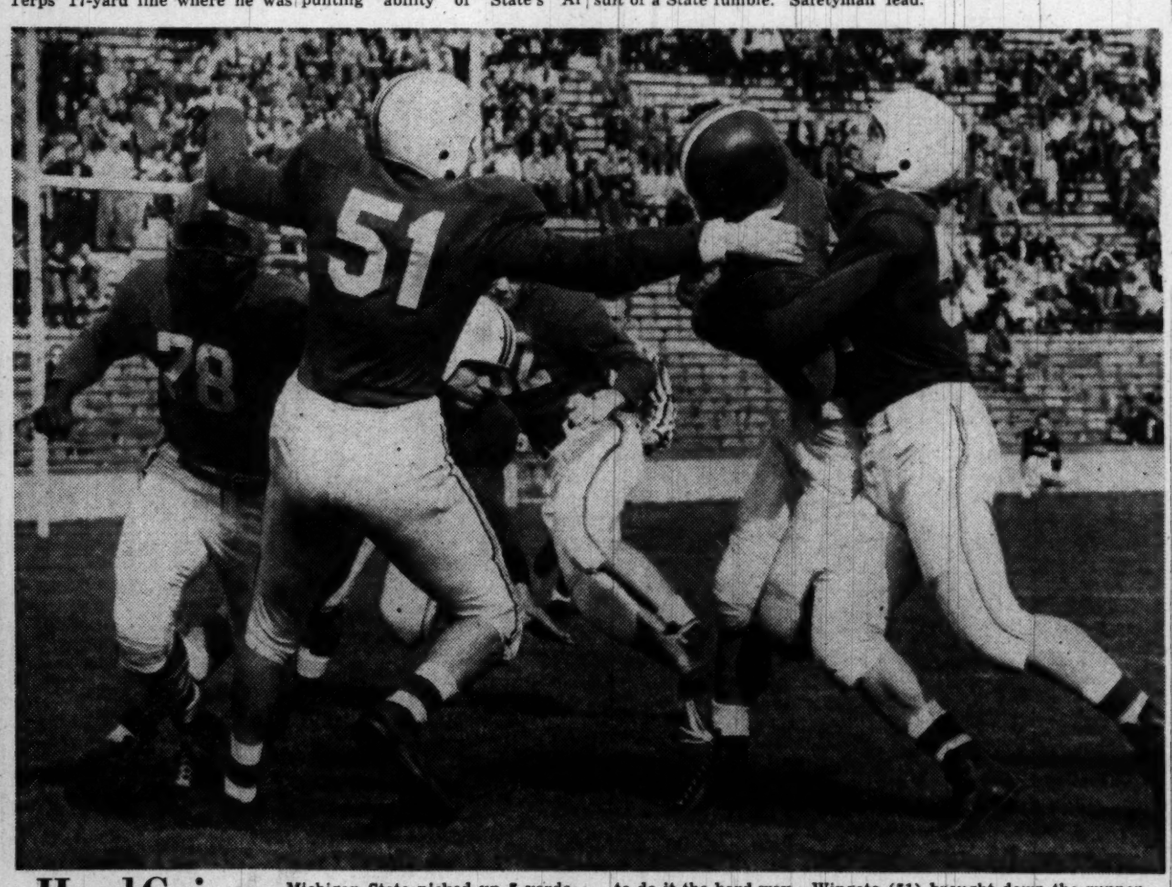

Hard Going— Michigan State picked up 5 yards here, but Everett Grandelius had to do it the hard way. Wingate (51) brought down the runner. Ed Kensler, of Maryland, is coming in on the play a little late.

For Terps— Maryland got some unexpected support from Company D of the 163d MP Battalion of the District. They are stationed at Fort Custer, Mich.

Yankees Sweep Series, Defeat Phils Again, 5-2

Ford Loses Shutout on 2-Run Muff

SERIES—*From Page 1*

four pitches, whooshing a third strike past big Lopata to make the Yankee victory stick.

The Yankees came up with some thunder today, for the first time in the series, and they won the ball game very Yankee-like, driving Righthander Bob Miller out of action with a two-run first inning. And in the sixth they caught up, too, with old Jim Konstanty who was making his third appearance in the series for the Phils.

Joe DiMaggio got into the act quickly with a first-inning two-bagger, and in the sixth Yogi Berra broke the four-inning shutout spell of Konstanty by driving a homerun into the right field seats. A three-bagger by Bobby Brown in the same inning was another reminder to the Whiz Kids that the Yanks had just begun to hit.

The Boys vs. The Men

The Whiz Kids again were reacting like boys on a man's errand and laboring to make headway against Ford. They carried over a trace of their third game jitters by giving the Yankees an unearned run in the first inning on a fumble by Mike Goliat, after muffing a bright scoring chance of their own in the same inning.

Ford was apparently on his way to completing a magnificent five-hit shutout in the ninth when Puddenhead Jones belted him for a single to left field. Then ensued Ford's only lapse of control since the first inning when he issued his only walk of the day. He hit Del Ennis on the leg with a wild pitch and the Phils had two on and none out.

Dick Sisler, their batting flop of the series, who has made only one hit in the four games, was no help to the Phils at that point. He grounded to Jerry Coleman for a forced play on Ennis at second, and narrowly averted a double play. However, with one out and a man on third and first, Ford's shutout was still in jeopardy.

Woodling Drops Long Fly

The kid southpaw solved the situation for himself by smartly striking out Gran Hamner on a curveball that left that Whiz Kid baffled. And now with two out Ford was reaching mightily for his shutout.

But it was not to be. Big Andy Seminick drove a long fly ball toward left field. Woodling backed up within a couple of strides of the fence, caught the ball at his belt—and then dropped it. The sun may have bothered Woodling. But it was scored as an error and Ennis and Pinch-runner Ken Johnson romped home with two Philly runs.

The slow-moving Seminick could achieve no more than first base on the error, but when Mike Goliat followed with the Phils' seventh hit of the game, a single past Rizzuto, Casey Stengel moved out of the dugout and onto the mound.

They Wanted Ford To Stay

The huge crowd implored Stengel to leave Ford in the ball game, but the percentage-wise Yankee manager was deaf to the appeal. With cold logic, as righthanded pinch-hitter Lopata moved into the batters' box, Stengel sent for the right-handed fastballer Reynolds. He wanted no game-tying homer at that point by Lopata, and neither did Reynolds, who used only four pitches to strike him out.

Even as they had done all during the series, the Phillies fluffed it badly in their opening inning when a walk drawn by Waitkus, plus Jones' ground-rule double that bounded into the right field seats, put men on first and third with one out.

Once more the Yanks wiped out a run at the plate. Ennis grounded to Bill Johnson and Waitkus, trying to score, was a gone pigeon on the throw to Berra. Ford deflated the threat completely by shoving a third strike past Sisler.

Miller Out in Hurry

When the Yankees got a break in their first inning, they didn't miss. Secondbaseman Mike Goliat booted leadoff man Gene Woodling's ground ball, and he romped to second base while Jones was throwing out Rizzuto. Yogi Berra moved in with a solid single to right, and Woodling stomped home.

Young Bob Miller, a Three-Eye leaguer until he moved up to the Phils this season, reacted to that first Yankee run with a wildpitch to Joe DiMaggio, and Berra romped all the way to third before Seminick could retrieve the ball. On the next pitch, DiMaggio induced further panic among the Phils with a deliberately-aimed double to right that scored Berra.

Manager Eddie Sawyer deduced that Miller was now inimical to the success of the Whiz Kids, and called on his hardy 33-year-old reliever, Jim Konstanty, to take over. Konstanty did, got out of the mess, and for the next four innings pitched two-hit shutout ball.

Double Play Mops Up

But the Phils were doing no good against Ford. In the fourth, after Ennis' topped roller refused to roll foul and wound up as an infield single to start the inning, Hamner moved him to third base with one out on a single past Mize. But in this crisis the Yanks backed Ford with a timely double play.

Mize grabbed Seminick's smash behind first base, stepped on the bag and threw Ennis out at the plate easily.

Bobby Brown booted a ground ball by Ennis in the sixth for the first Yankee error of the series, with one out. But that didn't disturb the Yanks. They reacted by getting rid of the Phils on a Coleman-to-Rizzuto-to-Mize double play that evolved from Sisler's smash.

All of this time the remarkable Konstanty was bravely trying to keep the Phils in the ball game with their 2-0 deficit, but in the sixth the Yanks exploded. Konstanty worked Berra up to a 3-2 count, and then he got that reminder of Yankee power. Yogi's next swing sent the pitch bulleting 20 rows deep into the right-field stands.

That made it 3-0 and Konstanty's next act was to hit DiMaggio in the ribs with a soft pitch. He got a break when Goliat went behind Waitkus to throw Mize out on a ground ball that Waitkus had originally muffed. But DiMaggio went to second, and now Konstanty had to deal with Bobby Brown.

Brown, historically a soft-striking left-field hitter, crossed the Phils up completely. He lashed into one of Konstanty's palm balls and whaled a triple into center field past Ashburn, scoring DiMaggio. Hank Bauer got Brown home on a deep drive to Sisler in left, and it was 5-0, Yankees.

The Phil's only answer was their two unearned runs in the ninth and they learned, like the Pirates, Giants and Cubs how it feels to get licked four-straight by the Yankees in a World Series.

World Series Facts, Figures

STANDINGS

	W.	L.	Pct.
NEW YORK (AL)	4	0	1.000
PHILADELPHIA (NL)	0	4	.000

FIRST GAME

	R.	H.	E.
NEW YORK (AL)	1	5	0
PHILADELPHIA (NL)	0	2	1

Raschi and Berra; Konstanty, Meyer (9) and Seminick.

SECOND GAME

NEW YORK (AL)	2	10	0
PHILADELPHIA (NL)	1	7	0

Reynolds and Berra; Roberts and Seminick. Silvestri (8), Lopata (10). (10 innings.)

THIRD GAME

PHILADELPHIA (NL)	2	10	2
NEW YORK (AL)	3	7	0

Heintzelman, Konstanty (8), Meyer (9) and Seminick; Lopat, Ferrick (9) and Berra.

FOURTH GAME

PHILADELPHIA (NL)	2	7	1
NEW YORK (AL)	5	8	2

Miller, Konstanty (1), Roberts (8) and Seminick; Ford, Reynolds (9) and Berra.

Eagles Rout L. A., 56-20 Browns Win

PHILADELPHIA, Oct. 7 (AP).—The Philadelphia Eagles walloped their favorite cousins from the West Coast, the Los Angeles Rams, 56 to 20, tonight as four different Eagles tallied touchdowns, including the second longest scoring run in National Football League history, 103 yards by Russ Craft.

Tossin' Tommy Thompson had the offense of the defending NFL champions operating in high gear as he tossed three touchdown passes and sent his high powered runners ripping through wide defensive holes for huge yardage. Craft engineered four other 6-Craft engineered four other six pointers on the ground, while Sub Bill Mackrides passed for the final score.

Thompson started the ball rolling after Ram Quarterback Bob Waterfield missed a 35-yard field goal attempt in the opening period. He flipped 48 yards to "Blackjack" Ferrante for a touchdown and Cliff Patton converted the first of his eight successful extra points.

Stubborn Steelers Finally Bow, 30-17

PITTSBURGH, Oct. 7 (AP).—The Cleveland Browns highly oiled offensive clicked just often enough for a 30-17 victory over a stubborn Pittsburgh eleven. A crowd of 35,399 packed Forbes Field for the National Football League contest.

The Steelers effectively shackled Otto Graham's aerial attack in all but the second quarter. But then the former Northwestern star took to the ground and tallied a pair of six pointers from scrimmage.

Yanks Glad; Woodling Sheds Tears

DRESSING—*Fr. Pg. C-1*

catch," Ford said. "Gene was catching it going away and the sun was in his eyes when he looked back.

"I doubt if anybody could have caught it."

Sixty thousand fans shouted their criticism when Stengel yanked little Ford in the ninth inning—but the whole team was solidly behind "the man who makes with miracles."

That's the way Ford, himself, described Stengel—and the rest of the tired world champions were amazed that anybody had the temerity to second guess "Old Case."

"I was tired and I told him so," said the 21-year-old Ford, youngest Series winner in the history of the classic. "After all, he had one of the best pitchers in baseball hot and waiting—and who's going to start picking on a man who hasn't made a mistake in two years."

Eddie Sawyer, the sad-faced manager of the Phillies, came into the Yankee dressing room.

"Congratulations," he said to Stengel, extending a big right hand. "You had us all the way."

"Thanks," replied the Yankee manager. "I thought it was a whale of a series. Three of those games could have gone your way as easily as ours."

Bill Dickey, the Yankee coach and former catching star who has figured in 10 World Series as player and coach, told Will Harridge, the American League president:

"It's the easiest Series we've ever won."

One of the happiest of the Yankees was Catcher Yogi Berra, who got hold of one of Jim Konstanty's pitches in the sixth inning and parked it in the right field stands for a home run.

"I finally got that so-and-so," he said in a little rougher language. "I finally got it."

Over in the Phils dressing room Manager Sawyer put his four days of heartbreak in a few simple words:

"If we'd have played this way all season, we'd never have won the pennant.

Gag of the Series: "The Yanks ought to meet Joe Louis. He can't hit any more, either."

Each winning New York Yankee with a full World Series share will pocket about $6800, possibly an all-time record, for his four-day workout.

Assuming that the Yankees receive $6800 for their Series' chore, Stengel's stalwarts statistically fare this way:

For their 10 hours and 3 minutes of Series' play in the four games, they will pocket $1700 for each game, will have earned approximately $671.61 per hour, $11.28 per minute. No wonder Joe DiMaggio titled his book, "Proud To Be a Yankee."

Official announcement on how the players slicked up their booty will be made later by Commissioner A. B. Chandler. Hence approximate figures must be used.

Figuring on 30 shares, the Yanks' cut of $204,275.91 comes to a little over $6800. That would be more than any series players ever received. The record was set by Cleveland in 1948 when each full share paid $6772.05.

If the losing Phils also cut up 30 shares each, each will be worth a little over $4500. The total player pool for the Series was $486,371.21.

Soccer Club's Season Opens

Washington and Suburban League soccer champs of last season, the Washington Soccer Club, formerly known as Martin's Bakery, will meet the Clear Springs, Md., booters in an exhibition game today on the 16th and Kennedy sts. nw. recreation grounds. Kick-off time will be at 2:30 p. m.

Series Composite Box Score

NEW YORK, Oct. 7 (U.P.)—Final composite box of the four-game 1950 World Series:

PHILADELPHIA (N. L.)

	G	AB	R	H	2B	3B	HR	RBI	SO	BB	BA	PO	A	E	FA
Waitkus, lf.	4	15	0	4	1	0	0	0	0	2	.267	34	2	0	1.000
Ashburn, cf.	4	17	0	3	1	0	0	0	4	0	.176	9	0	0	1.000
Sisler, lf.	4	17	0	1	0	0	0	1	5	0	.059	10	1	0	1.000
Mayo, lf.	1	3	0	0	0	0	0	0	1	0	.000	1	0	0	1.000
Ennis, rf.	4	14	1	2	1	0	0	0	1	0	.143	9	0	0	1.000
Jones, 3b.	4	14	1	4	1	0	0	0	3	0	.286	8	7	1	.944
Hamner, ss.	4	11	0	3	2	0	0	0	2	1	.429	7	11	1	.947
Seminick, c.	4	11	0	2	0	0	0	0	3	1	.182	14	2	1	.941
Silvestri, c.	1	0	0	0	0	0	0	0	0	0	.000	1	0	0	1.000
Lopata, c.	2	1	0	0	0	0	0	0	1	0	.000	1	0	0	1.000
Goliat, 2b.	4	14	1	3	0	0	0	1	2	1	.214	13	9	1	.957
Bloodworth, 2b.	1	0	0	0	0	0	0	0	0	0	.000	0	0	0	.000
Konstanty, p.	3	4	0	1	0	0	0	0	1	0	.250	1	1	0	1.000
Roberts, p.	2	2	0	0	0	0	0	0	1	0	.000	0	0	0	.000
Heintzelman, p.	1	2	0	0	0	0	0	0	0	0	.000	0	2	0	1.000
Meyer, p.	2	0	0	0	0	0	0	0	0	0	.000	0	1	0	1.000
Miller, p.	1	0	0	0	0	0	0	0	0	0	.000	0	0	0	.000
aWhitman	2	0	0	0	0	0	0	0	0	0	.000	0	0	0	.000
zCaballero	3	1	0	0	0	0	0	0	0	0	.000	0	0	0	.000
zK. Johnson	1	0	1	0	0	0	0	0	0	0	.000	0	0	0	.000
Totals	4	128	5	26	6	1	0	3	24	7	.203	107	35	4	.973

NEW YORK (A. L.)

	G	AB	R	H	2B	3B	HR	RBI	SO	BB	BA	PO	A	E	FA
Woodling, lf.	4	14	2	6	0	0	0	1	0	2	.429	7	0	1	.875
Rizzuto, ss.	4	14	1	2	0	0	0	0	0	3	.143	5	8	0	1.000
Berra, c.	4	15	2	3	0	0	0	1	2	1	.200	30	1	0	1.000
DiMaggio, cf.	4	13	2	4	1	0	1	2	1	3	.308	8	0	0	1.000
Mize, 1b.	4	13	0	3	0	0	0	0	0	0	.231	27	3	0	1.000
Hopp, 1b.	1	2	0	0	0	0	0	0	0	0	.000	7	1	0	1.000
Collins, 1b.	1	0	0	0	0	0	0	0	0	0	.000	1	1	0	1.000
Brown, 3b.	4	12	2	4	1	1	0	1	0	0	.333	0	1	1	.500
W. Johnson, 3b.	4	6	0	0	0	0	0	0	3	0	.000	1	5	0	1.000
Bauer, lf., rf.	4	15	2	5	0	0	0	1	0	0	.333	8	0	0	1.000
Mapes, rf.	1	1	0	0	0	0	0	0	0	1	.000	3	0	0	1.000
Coleman, 2b.	4	14	2	4	1	0	0	0	3	0	.286	11	12	0	1.000
Raschi, p.	1	3	0	1	0	0	0	0	0	0	.333	0	3	0	1.000
Reynolds, p.	2	3	0	1	0	0	0	0	0	1	.333	1	2	0	1.000
Lopat, p.	2	2	0	1	0	0	0	0	0	1	.500	1	4	0	1.000
Ferrick, p.	1	0	0	0	0	0	0	0	0	0	.000	0	0	0	.000
Ford, p.	1	3	0	0	0	0	0	0	0	0	.000	1	0	0	1.000
zJansen	1	0	0	0	0	0	0	0	0	0	.000	0	0	0	.000
Totals	4	135	11	30	3	1	1	6	10	12	.222	111	41	2	.987

Note—Coleman scored on Hamner's error in eighth inning of third game; Jones and K. Johnson scored on Woodling's error in ninth inning of fourth game.
aPinch hitter.
zPinch runner.

COMPOSITE SCORE BY INNINGS

PHILADELPHIA (N. L.)	000	011	102	0—	5
NEW YORK (A. L.)	211	103	011	1—11

Earned runs—Philadelphia (N), 3; New York (A), 9. Unearned runs—Philadelphia (N), 2; New York (A), 2. Sacrifices: Philadelphia (N)—Roberts, Waitkus, Seminick (2), Heintzelman, Jones. New York (A)—Rizzuto, Reynolds. Left on bases: Philadelphia (N), 26; New York (A), 33. Base on balls: Philadelphia (N)—Konstanty, 4; Roberts, 3; Heintzelman, 6. New York (A)—Raschi, 1; Reynolds, 4; Ferrick, 1; Ford, 1. Strikeouts: Philadelphia (N)—Roberts, 5; Heintzelman, 3; Meyer, 1; Konstanty, 3. New York (A)—Raschi, 5; Reynolds, 7; Lopat, 5; Ford, 7. Hits off: Philadelphia (N)—Konstanty, 9 in 15; Meyer, 4 in 1⅔; Roberts, 11 in 11; Heintzelman, 4 in 7⅔; Miller, 2 in ⅔. New York (A)—Raschi, 2 in 9; Reynolds, 7 in 10⅓; Lopat, 9 in 8; Ferrick, 1 in 1; Ford, 7 in 8⅔. Wild pitch—Miller. Hit by pitcher—Konstanty (DiMaggio); Ford (Ennis). Double plays: Philadelphia (N)—Hamner to Waitkus. New York (A)—Johnson to Coleman to Hopp; Rizzuto to Coleman to Hopp; Mize to Berra; Coleman to Rizzuto to Mize. Games won: New York (A)—Raschi, Reynolds, Ferrick, Ford. Games lost: Philadelphia (N)—Konstanty, Roberts, Meyer, Miller. Umpires—Conlan (N), McGowan (A), Boggess (N), Berry (A) (umpires rotated each game); foul line, McKinley (A) and Barlick (N). Time of games: First game—2:17. Second game—3:06. Third game—2:29. Fourth game—2:05. Attendances: First game—30,746. Second game—33,000. Third game—64,505. Fourth game—68,099. Total attendance—196,000.

A Sad Ending

Associated Press Photo

HOW PHILS FELT—Dick Sisler, Phillies' left fielder, is a study of dejection as he holds his head in his hands in the dressing room after the Phils absorbed their fourth straight defeat, 5-2, yesterday, losing the 1950 World Series to the Yankees

It's Strictly 'Ouchy'

Here's a Football Roundup, Now Round Up the Aspirin

By Oscar Davis

Herein, The Washington Post offers a short-order roundup of notable, lamentable and (sometimes) laughable pigskin patties cooked up on the Nation's gridirons this week. In keeping with the philosophy of the late Jock Sutherland, "football bounce funny," there were some surprising:

UPSETS

Purdue	28
Notre Dame	14
Maryland	34
Michigan State	7
Wisconsin	7
Illinois	6
Vanderbilt	27
Alabama	22

Of course, there were some teams who would have gladly settled for an upset. These were the teams who waded beyond their depth and found their life preservers just great big zeros. This, we put under the heading of:

OUCH!

Wittenberg	82
Capitol	0
Tulane	64
Louisiana College	0
Mississippi	54
Boston College	0
Wake Forest	47
William & Mary	0
Trinity	41
Coast Guard	0

Then, several schools warred desperately through 60 bruising minutes of football fratricide only to learn that it would have been more profitable to have flipped a coin. This we label the:

FUTILITY DEPARTMENT

North Carolina	0
Georgia	0
USC	20
Washington State	20
Northeastern	0
Tufts	0
Milwaukee	6
Stout	6
Wisconsin Tech	7
Concordia	7

Last, consider the case of the teams who more or less back into victory. When they win, it's a matter of:

SAFETY FIRST!

Union	2
RPI	0
Minot	2
Jamestown	0

Our roundup would not be complete without a glance at the game between the Redskins and Giants today. This comes under the heading of:

HEDGING!

Giants	Oh!
Redskins	No!

Clemson Tramples N. Carolina State

CLEMSON, S. C. Oct. 7 (AP).—Clemson romped and rollicked through North Carolina State, for a 27-0 victory before a record crowd of 22,000 persons tonight.

Tailback Jackie Calvert's arching passes counted for three touchdowns.

Rice Smears LSU, 35-20

HOUSTON, Oct. 7 (AP).—Rice mixed power running with passes tonight to break a 5-year-old jinx and defeat Louisiana State, 35 to 20. The Rice line swarmed over LSU for three periods and manufactured four breaks that put the Owls in position to run up a 35-7 score before turning their attack over to reserves in the final period.

Kentucky Blasts Dayton, 40 to 0

LEXINGTON, Ky., Oct. 7 (AP).—Fired by Quarterback Babe Parilli's payoff passes, Kentucky clicked for five first half touchdowns on only 14 offensive plays and went on to route undermanned Dayton, 40-0, here tonight.

No. 11 Club Loses 1st Game in 13 Starts, 6 to 0

Police Boys' Club No. 11 suffered its first defeat in 13 games and was scored on for the first time yesterday at Fairlawn Field in Anacostia, losing 6-0 to Police Boys' Club No. 4 in a 120-pound game in the city-wide Metropolitan Police Boys' Club Football League.

This victory put No. 4 in the lead in the 120-pound division. In another 120-pound game, No. 10 defeated No. 12 by 19-7.

No. 11 got revenge in the 140-pound division by whipping No. 4 by 6-0 to take over the lead in that class. No. 10 trimmed No. 12 by 13-0 in the other 140-pound contest. In the 75-pound class No. 4 won from No. 12 by 13-0, and No. 11 defeated No. 5, by 13-0.

Major League Averages

American

FINAL UNOFFICIAL AMERICAN LEAGUE CLUB BATTING

Club	AB	R	H	2b	3b	HR	Rbi	Pct.
Bost.	5500	1027	1666	276	62	160	966	.303
N. Y.	5260	908	1511	233	70	159	849	.287
Detr.	5385	844	1507	258	50	113	785	.280
Clev.	5271	806	1417	217	44	163	771	.269
Chi.	5174	625	1370	170	47	90	580	.265
Phil.	5309	669	1367	201	50	103	613	.257
Was.	5320	690	1358	187	53	75	648	.255
S. L.	5163	684	1269	225	42	105	631	.246

INDIVIDUAL BATTING RECORDS
(Ten or more games)

Player—Club	AB	R	H	Hr	Rbi	Pct.
Singleton, Wash.	7	1	3	0	0	.429
McDermott, Bost.	44	11	16	0	9	.364
Goodman, Bost.	424	90	150	4	68	.354
Kell, Detroit	640	114	218	8	97	.341
Hopp, New York	27	8	9	1	8	.333
Wellman, Phila.	15	1	5	1	1	.333
Marshall, St. L.	12	2	4	0	0	.333
Fox, St. Louis	12	2	4	0	0	.333
Porterfield, N. Y.	3	0	1	0	0	.333
Astroth, Phila.	110	10	36	1	18	.327
DiMaggio, Bost.	589	131	192	7	67	.326
Hutchinson, Det.	95	15	31	0	20	.326
Rizzuto, N. Y.	617	125	200	7	66	.324
Doby, Cleveland	603	111	194	25	100	.322
Dropo, Boston	558	100	180	34	144	.323
Evers, Detroit	526	99	170	21	101	.323
Zarilla, Boston	472	92	152	9	76	.322
Bauer, N. Y.	414	74	133	13	68	.321
Wright, Boston	106	17	34	0	20	.321
Keltner, Boston	38	2	9	0	2	.321
Berra, New York	597	115	191	28	125	.320
Baker, Chicago	187	26	59	0	11	.316
Williams, Boston	323	83	105	28	97	.315
Niarhos, NY-Chi.	105	16	33	0	14	.314
Keller, Detroit	6	1	2	0	1	.314
Pesky, Boston	490	112	153	1	46	.312
Dillinger, Phil.	355	54	110	3	40	.310
Lehner, Phil.	427	47	132	9	51	.309
Majeski, Chicago	414	47	128	6	47	.309
Wertz, Detroit	554	98	172	27	123	.306
Tebbetts, Boston	268	33	82	8	44	.306
Groth, Detroit	565	94	172	12	86	.304
Mitchell, Cleve.	510	83	155	3	49	.304
Avila, Cleve.	198	38	60	1	21	.303
DiMaggio, N. Y.	525	114	158	32	122	.301
Coan, Wash.	365	58	110	7	48	.301
Boone, Cleve.	365	59	109	8	55	.299
Lipon, Detroit	601	106	179	2	60	.298
Doerr, Boston	580	105	172	26	120	.297
Yost, Wash.	574	115	170	11	56	.297
Stephens, Boston	627	125	185	30	114	.295
Kennedy, Cleve.	586	78	159	9	54	.295
Robinson, Wash.	554	81	163	20	84	.294
Noren, Wash.	554	78	160	14	99	.294
Stringer, Boston	17	7	5	0	1	.294
Rosen, Cleve.	556	105	162	37	110	.291
Rosar, Boston	99	25	29	5	11	.293
Garver, St. L.	90	12	26	1	10	.289
Kolloway, Detr.	468	51	135	6	61	.288
Coleman, N. Y.	522	70	150	6	68	.287
Grasso, Wash.	196	25	56	1	2	.286
Pieretti, Cleve.	7	2	2	0	1	.286
Valo, Phila.	436	64	124	10	44	.284
Vollmer, W.-Bos.	183	38	52	7	38	.284
Carrasquel, Chi.	523	72	148	4	47	.283
Woodling, N. Y.	449	81	127	6	60	.283
Lollar, St. L.	306	55	112	13	63	.283
Fain, Phila.	518	84	146	10	81	.282
Easter, Cleveland	341	85	152	28	106	.281
Vernon, Clev.-Wa.	416	55	117	9	71	.281
Guerra, Phila.	253	25	71	2	26	.281
Zernial, Chicago	543	74	152	29	91	.280
Pierce, Chicago	75	9	21	0	6	.280
Masi, Chicago	377	58	105	15	58	.279
Mele, Wash.	434	54	120	12	85	.277
Mize, New York	274	46	76	25	72	.277
Murray, Cleve.	137	16	38	1	12	.277
Lenhardt, St. L.	479	78	132	22	77	.276
R. Lemon, Cleve.	134	20	37	6	25	.276
Batts, Boston	238	28	65	4	32	.273
Hatfield, Boston	11	3	3	0	2	.273
Priddy, Detroit	617	104	168	13	74	.272
Hitchcock, Phila.	401	35	109	1	53	.272
Henrich, N. Y.	151	20	41	6	34	.272
Byrne, New York	81	14	22	2	16	.272
Michaels, Chi.	527	72	142	8	61	.269
Boudreau, Cleve.	260	23	70	1	28	.269
Moss, St. Louis	219	24	59	8	31	.269
Goldsberry, Chi.	127	19	34	2	23	.268
Robertson, Wash.	123	21	32	2	16	.260
Arft, St. Louis	281	43	75	1	29	.267
Moses, Phila.	262	46	70	2	19	.267
Delsing, N. Y.	218	25	58	0	16	.266
Tipton, Phila.	184	16	49	6	20	.266
Coleman, St. L.	385	52	102	8	54	.265
Brown, N. Y.	277	38	73	4	36	.264
Stewart, Wash.	380	46	100	4	34	.263
Kokos, St. Louis	490	75	128	18	63	.261
Johnson, N. Y.	327	44	84	6	39	.257
Wahl, Phila.	280	26	72	2	26	.257
Sommers, St. L.	138	24	35	0	14	.254
Stobbs, Boston	56	8	14	0	7	.250
Scheib, Phila.	52	6	13	2	7	.250
Berry, Detroit	40	9	10	0	7	.250
Martin, N. Y.	36	10	9	1	8	.250
Okrie, Wash.	24	1	6	0	2	.250
Harris, Wash.	20	2	5	0	4	.250
Page, New York	8	2	2	0	1	.250
Chapman, Phila.	553	93	138	23	95	.249
Suder, Phila.	247	34	61	8	36	.247
Demars, St. L.	178	26	44	0	13	.247
Mapes, N. Y.	357	63	88	12	61	.246
Fox, Chicago	458	43	112	0	28	.245
Coombs, Boston	102	19	25	0	6	.245
Upton, St. Louis	389	50	95	2	29	.244
Philley, Chicago	618	69	149	14	76	.241
McCosky, Phila.	179	19	43	0	11	.241
Gordon, Cleve.	367	60	88	19	56	.240
Rickert, Chicago	272	36	65	4	28	.239
Denter, Wash.	611	55	145	2	54	.237
Friend, St. L.	363	50	86	8	51	.237

FINAL AMERICAN LEAGUE PITCHING

Pitcher—Club	IP	H	BB	SO	W	L	Pct.
Ford, N. Y.	117	87	50	59	9	1	.900
Konstanty, Phi.	88	77	34	39	7	2	.778
Raschi, N. Y.	257	232	119	156	21	8	.724
Trout, Det.	185	189	62	90	13	5	.722
McDermott, B.	131	118	114	97	7	3	.700
Lopat, N. Y.	237	246	64	70	18	8	.692
Wynn, Cleve.	214	168	98	142	18	8	.692
Hutchings, D.	232	268	98	72	17	8	.680
Lemon, Cleve.	288	281	146	172	23	11	.676
Papai, Boston	51	61	28	19	4	2	.667
Zoldak, Cleve.	64	64	21	15	4	2	.667
Benton, Cleve.	62	57	30	26	4	2	.667
Parnell, Bost.	249	244	106	94	18	10	.643
Stobbs, Bost.	169	158	87	77	12	7	.632
Byrne, N. Y.	204	187	160	114	15	9	.625
Houtteman, D.	275	258	99	89	19	12	.613
Hooper, Phila.	170	181	91	58	15	10	.600
Dobson, Bost.	206	276	81	81	15	10	.600
Wilson, Det.	112	99	63	51	9	6	.600
Schanz, Bost.	24	25	24	14	3	2	.600
Feller, Cleve.	248	230	103	118	16	11	.593
Gromek, Clev.	113	94	35	42	10	7	.588
Gray, Detroit.	149	139	72	101	10

Slick Oilers Hand Unhappy Hoyas 2d Setback

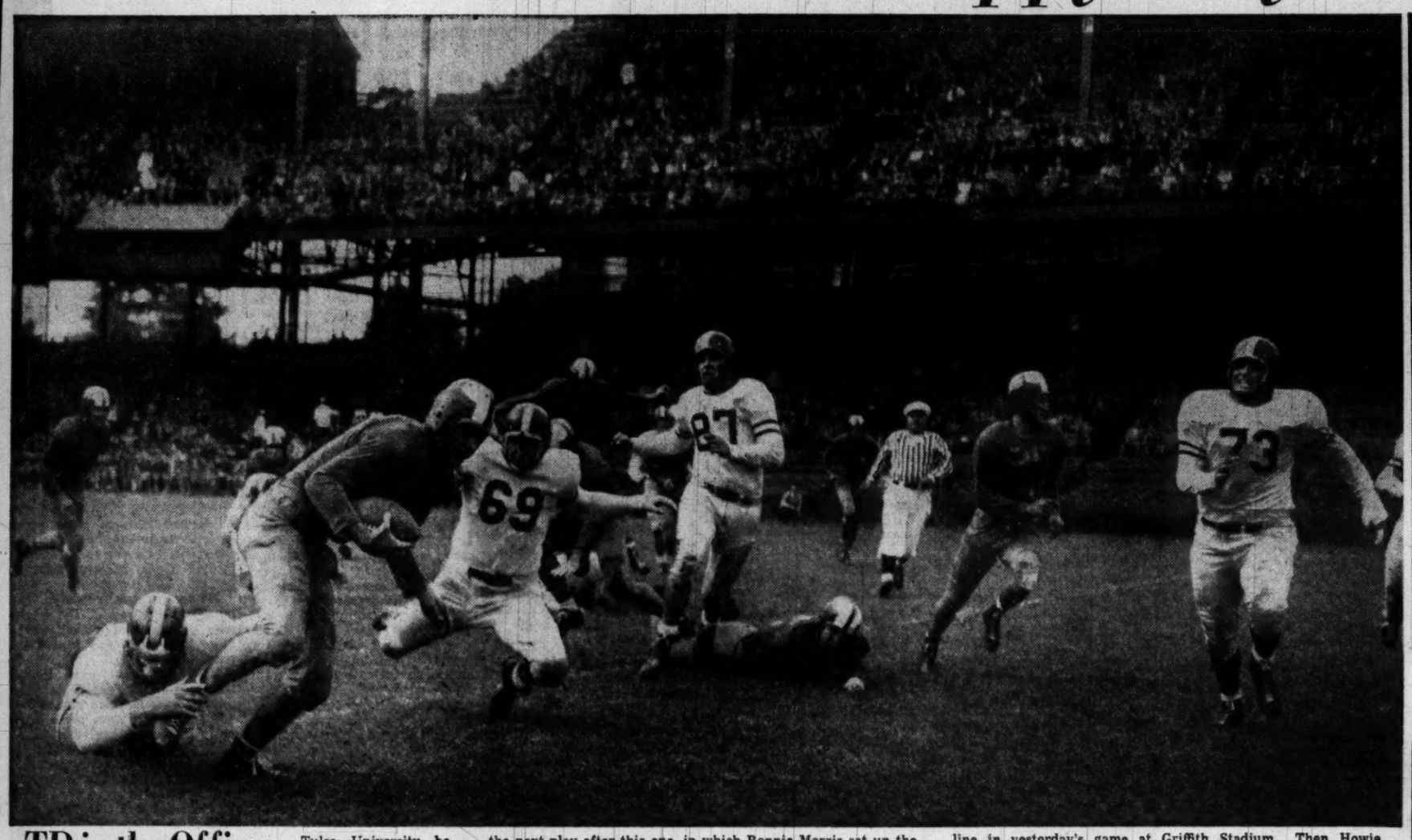

TD in the Offing— Tulsa University became touchdown happy the next play after this one, in which Ronnie Morris set up the scoring opportunity by racing 12 yards to Georgetown's 16-yard line in yesterday's game at Griffith Stadium. Then Howie Waugh cut through the middle for the touchdown

All Pictures by Jack Lartz, The Washington Post

No Completion— Dick Losh, Georgetown end, just couldn't make the connection with Hardiman's pass in the second quarter. Morris is the Tulsa player

What Game?— Nell Smith, of Trinity College, and Hank Sexton, Georgetown sophomore, don't seem too concerned on what's happening on the football field

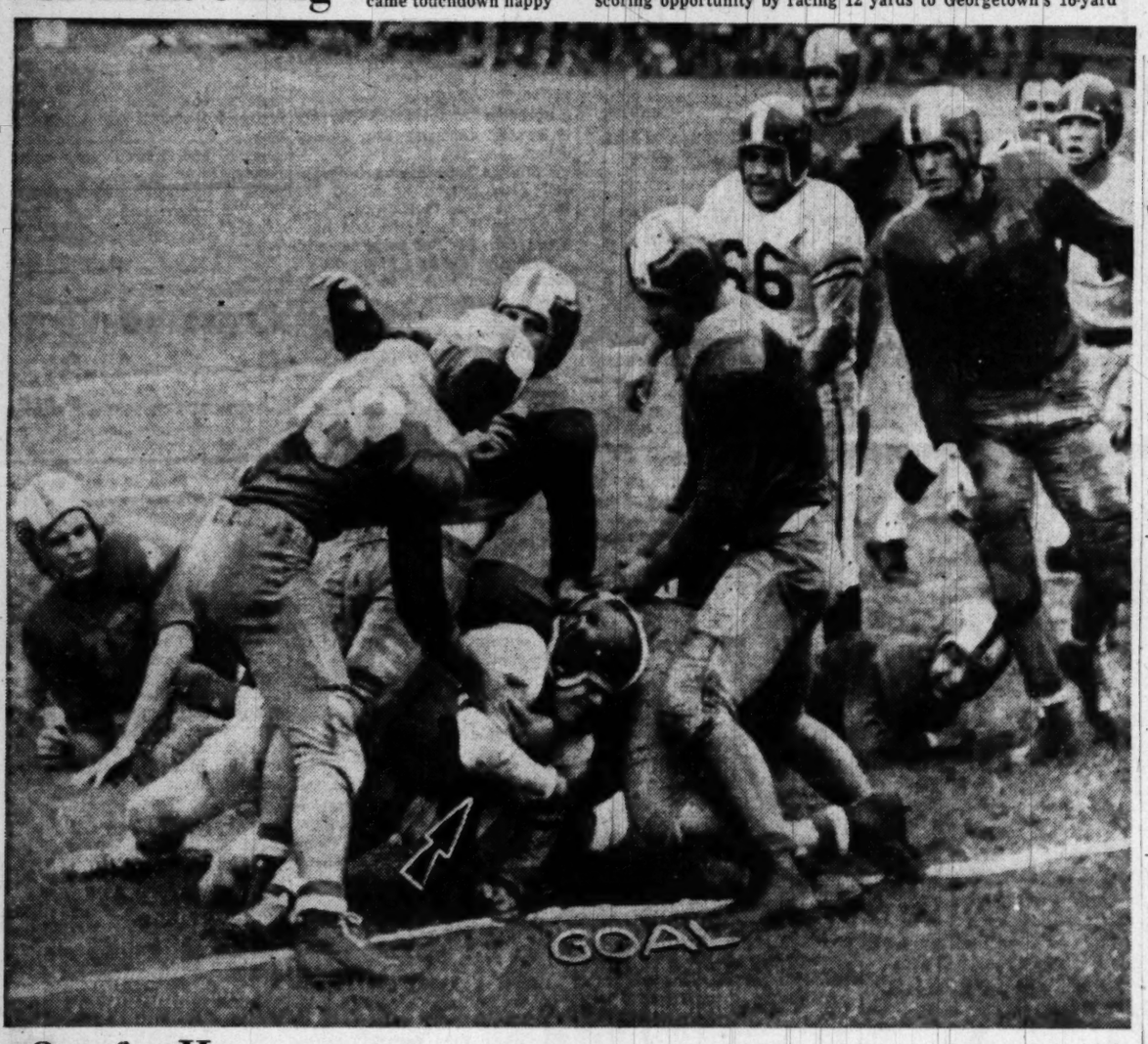

One for Hoyas— Here's Georgetown's lone touchdown of yesterday afternoon. Gino Pagluica plunges through the line for the necessary precious inches. It happened in the second period when the Hoyas' outlook was a little brighter than later. It was Georgetown's second futile attempt to score a victory

HOYAS—From Page C-1

Tulsa Runs Over Georgetown, 21 to 7

eight with little semblance of downfield blocking.

From there, Pagluica went five; Terry Murphy three, and Pag bulled over. Pagluica, 190-pound fullback, was the one bright spot on offense for the Hoyas, gaining an even 100 yards in 18 tries.

Pagluica's touchdown only matched the 16-yard dash through the middle made by Waugh in the middle of the first period.

At that, Georgetown was lucky to get off at intermission with a 7-7 score. With 50 seconds to play, Tulsa faked a punt and Dub Graves tossed a screen pass to Willie Roberts, who went 40 yards to the Georgetown 23 and would have gone all the way if Terry Murphy hadn't made a saving tackle.

Early in the third period, Tulsa made its swift and efficient downfield blocking pay off.

Pagluica fumbled and Gene Helwig recovered for Tulsa on the Georgetown 34. Two plays later, Jake Roberts was off on his 30-yard touchdown dash. Superb blocking was so evident he hardly was touched.

Passing up Frank Mattingly, Coach Bob Margarita sent in Chuck Gagliano, soph quarterback, to play for the injured Tommy Hardiman.

Gagliano, a cool customer, did a neat job of taking the Hoyas goalward from their own 26 but it was the march that ended on the penalty that nullified what would have been Georgetown's second touchdown.

Gagliano started with a neat 12-yard pass to End Dick Losh and Art Gulla went 13-yards to the Tulsa 38. Gagliano crossed up Tulsa with a 33-yard pass play to Gulla who drove to the Tulsa five.

After Pagluica and Murphy each made a yard, Gulla went over, but Jake Roberts punched out a 13-yard gain; Dub Graves then made the Hoyas were called for illegal use of hands and put back to their 16. Two Gagliano passes were incomplete from that point.

Jake Roberts punched out a 13-yard gain, Dub Graves picked up 33 yards in two tries to Georgetown's 38. Jack Crocker followed with a 19-yard run to the Georgetown 15.

Even a penalty back to the 24 and a 5-yard loss when Pagluica hit quarterback Morris couldn't stop the march. Little Morris passed neatly for 23-yards to Fred Smith to the six.

Then Morris, on fourth down with one to go, slipped along the line until he saw his opening and plunged all the way. Cliff Boucher added his third conversion and Tulsa won itself a ball game.

Georgetown's play made observers wonder where its next victory (its first) is coming from. Mighty Maryland, for example, provides next Saturday's Griffith Stadium opposition.

GEORGETOWN
Left end—Ferniciari, Schmitt, Kelleher.
Left tackle—Schenk, McCarthy, Fortunato.
Left guard—Schuster, Quiring.
Center—Keller, Slowey, Fisher, Brennan.
Right guard—Carra, McGinn, Becker, Orsini.
Right tackle—Noppinger, Hitselberger.
Right end—Losh, Pallotta, Acocella.
Left halfback—Gulla, Thompson, O'Mahoney.
Right halfback—Murphy, Charney.
Fullback—Pazlucia, Haesler, Makofske.
Quarterback — Hardiman, Mattingly, Gagliano.

TULSA
Left end—Walkup, Pawloski, Boor, Boucher.
Left tackle—Cruzer, Prewett, Harrawood, Vaughn.
Left guard—Hamm, Alexander, Gilmer.
Center—Beasley, Graham.
Right guard—Matuszak, Papa.
Right tackle—Rakestraw, Prewett.
Right end—Smith, Tallent, W. Roberts.
Quarterback—Morris, Dickerson, Hudspeth.
Left halfback — Parsons, Stringer, Crocker.
Right halfback—Roberts, Graves, Helwig.
Fullback—Waugh, E. Roberts, Prassa.

Score by periods:

Tulsa	7	0	14	0—21
Georgetown	0	7	0	0— 7

Touchdowns—Roberts, Morris, Pagluica, Waugh. Conversions—Haesler, Boucher (3). Officials: Referee—David Kaufman (Johns Hopkins). Umpire—C. E. Muellerleile (St. Louis). Head linesman—H. C. Shoen (St. Lawrence). Field judge—W. C. Wills (West Virginia).

STATISTICS

TULSA		G. U.
12	First Downs	9
261	Rushing Yardage	181
103	Passing Yardage	73
14	Passing Attempted	17
6	Passing Completed	6
2	Passing Intercepted	1
7	Punts	6
34	Punting Average	31
2	Fumbles Lost	2
110	Yards Penalized	65

Injured Hardiman Rests Comfortably

Tommy Hardiman, Georgetown's captain and No. 1 quarterback, was resting comfortably in Georgetown Hospital last night after suffering a head injury early in the third period of yesterday's Tulsa game. Hardiman, unconscious, was carried from the field on a stretcher. Hospital X-rays proved negative but he will be held for observation for 48 hours.

Waynesburg Trounced by Quantico, 41-7

QUANTICO, Va., Oct. 7.—The Quantico Marines crushed little Waynesburg College, 41-7, here today.

The Marines grabbed a 13-0 lead in the first minutes of the game. Hosea Rodgers, former North Carolina back, plunged over from the 6, and two plays later Don Ferguson intercepted a pass and ran 30 yards for another Marine tally.

Ed Romankowski ran 52 yards for a touchdown in the second quarter, and Roy Russell, former Navy back, added another with a line buck from the 1. Quantico led, 27-0, at the half.

Rogers knifed over from the 4 for a Marine touchdown in the third period. Then Waynesburg put on a 99-yard drive for its only touchdown. Hawkins got the final score of the game on a line buck from the 2.

WAYNESBURG
Left ends—Basic, Camacci, Dudley.
Left tackles—Hughes, Pugh.
Left guards—Carrozza, DeCourcey, Fabrey.
Centers—Kern, Yourchik, McAfee.
Right guards—Mandak, Orgovan.
Right tackles—O'Brocta, Wilson.
Right ends—Findley, Gallard, Laird.
Quarterbacks—Balaban, Pudliner.
Right halfs—Saunders, White, Scott.
Left halfs—Klemmer, Hrutkay, Hornock.
Fullbacks—Datko, Brown, Beadling.

QUANTICO
Left ends—McElroy, Cotton, Frazier, Wilson, McCurdy.
Left tackles—Kaycewski, Gigli, Conroy.
Left guards—Santillo, Blanchard.
Centers—Parsons, McCormick, Chellette.
Right guard—Stephenson.
Right tackles—Lawrence, Nelson.
Right ends—Cordle, Kaatmann, Hingst.
Quarterbacks—LeBaron, Russell, Ferguson.
Left halfs—Hawkins, Aloy, Moore, Woods.
Right halfs—Romankowski, Farrell, Kriever, Johnson.
Fullbacks—Rodgers, Roth, Merricks, LeVoy.

Quantico	13	14	14	0—41
Waynesburg	0	0	7	0— 7

Quantico: Touchdowns—Rodgers (2) Ferguson, Romankowski, Russell, Hawkins. Points after touchdown—Kaycewski, 5 (placements).

Jim Tatum Doesn't Care If Sacroiliac Does Hurt

EAST LANSING, Mich., Oct. 7.—As long as Maryland keeps winning football games, Coach Jim Tatum's injured sacroiliac will never improve.

For the second straight Saturday, the Terps' players carried their 250-pound coach off the field after the stunning 34-7 victory over Michigan State today.

"It hurts so good," smiled Tatum as his players stampeded across the Macklin Stadium girdiron shouting and singing after their great win.

Maryland wasn't without its rooters today. About 1500 students and alumni were here for the big game, but the noisiest Terps' partisans were a company of soldiers from nearby Fort Custer who shouted and waved Confederate flags behind the Maryland bench.

Most of them are former Maryland students whose National Guard unit was pressed into active service. They are commanded by Col. George Webber, former business manager of the University of Maryland.

The Maryland players and coaching staff were fired up just a little bit more than usual for today's game and Michigan State has no one to blame but itself.

The Spartans irked the coaches by not permitting Maryland to install phones in the end zones for the coaches.

And then the players were mad because the game tickets sold for only $2.60, cheapest tickets for the Michigan State home schedule.

The players usually sell their tickets for spending money and were miffed because their income was reduced.

This was Michigan State's worst licking in three years. In 1947, Coach Biggie Munn's first year here, Michigan slapped the Spartans, 55-0, in the season's opener.

Houston Elder, 1947 assistant coach at Maryland and now part-time scout here, almost called the exact score. Yesterday, before departing for South Bend to scout Notre Dame, he said:

"Maryland will win by four touchdowns. I doubt if we'll score."

Bullis Beats Staunton for Third in Row

STAUNTON, Va., Oct. 7.—Bullis Prep of Washington, D. C., romped over Staunton Military Academy, 32-0, here today.

BULLIS
Ends: Gleason, Byrom, Nugent, Larimore, Ross, Coghlin.
Tackles: Graff, Ponti, O'Hara, Harmon.
Guards: Levis, Shea, Griffin, Dinardo, Maitland, Williams.
Centers: Philips, Fogarty, Swale.
Backs: Henderson, Krogstad, Speros, Machant, Spangler, Henry, Gilfillan, Ganey, Bullock, Morgan.

STAUNTON MILITARY ACADEMY
Ends: Althouse, A. Mazza, Gunnoe, Rex, Humphrey.
Tackles: Crow, Sullivan, Bonin.
Guards: Munsch, Vergara, Hoggard.
Center: Taralli.
Backs: Sophia, Boerner, C. Mazza, Monserrate, Wagner, Weisinger, Furazzi, Moore.

Bullis	7	12	0	13—32
Staunton	0	0	0	0— 0

Bullis scoring: Touchdowns: Henderson, Byrom, Gleason, Speros, Larimore. Extra points: Graff (2) placement.

Landon Bows, 20-6, To St. James Prep

HAGERSTOWN, Md., Oct. 7.—St. James Prep of Hagerstown defeated Landon School of Washington, D. C., 20-6, with the aid of a fumble and two intercepted passes.

LANDON
Ends—Gess, Hufty, Kimball, Davies, Gardner.
Tackles—Thompson, Holbrook, Hawfield, Littlehales.
Guards—Weems, Kriner, Wight, Neal, Smith.
Centers—Lynn, Bledsoe, Beatty.
Backs—Miller, Derrick, Browner, Chatfield, Prince, Murphy, Kern, Griffin.

ST. JAMES
Ends—Swanson, Foy, Hoyer.
Tackles—Froelich, Hardie, Sever, Jansen.
Guards—Felter, Hall, Myers, Since.
Center—Burton, Hertzog.
Backs—Hutton, Leitch, Setewart, Dawson, Evans, Main, Sebrell, Rhodes, Nassar.

St. James	0	6	7	7—20
Landon	0	0	6	0— 6

St. James: Touchdowns—Swanson, Foy, Nassar. Extra points—Rhodes (2). Landon: Touchdown—Chatfield.

Nick of Time— Tom Hardiman was Johnny-on-the-spot when the Oilers' Morris attempted this second-quarter forward to End Fred Smith. The Georgetowner skillfully bounced in at the right moment to smear the play. Unfortunately, the Hoyas did not break up enough of Tulsa's plays

Penn's Game-Tying Drive Fails, California Triumphs, 14-7

Olszewski, Monachino Pacesetters

By Russ Newland

BERKELEY, Calif., Oct. 7 (AP).—Blond Johnny Olszewski, sophomore fullback, and left halfback Jim Monachino led the California Bears to a 14-7 victory over Pennsylvania's Quakers in their intersectional football clash today.

A crowd of 64,000 fans sat in the summer-like heat and saw the Bears run for touchdowns in the first and second periods.

Penn's hard-fighting crew, led by Quarterback "Reds" Bagnell came back to score in the third period.

Olszewski, hardest driver in the California backfield, reeled off a 43-yard touchdown run to put the home team into the lead late in the opening period. In the second quarter his 37-yard gallop featured an 84-yard drive. Monachino rambled the last eight. Right Guard Les Richter and Monachino added the extra points.

Drive of 76 Yards

Bagnell, the big threat in the Penn attack, put together a ground and aerial game in the third period, good for 76 yards. He raced around California's left end for the final 12 yards and the touchdown. Right End Herb Agocs converted.

In the thrust, Bagnell passed 22 yards to Warren Horton, and tossed one to Agocs good for 11. Agocs saved the scoring march by recovering a fumble by right half Glenn Adams, gaining five yards on the miscue.

Starting the third period, Penn recovered a California fumble on the California 32 and moved the ball to within eight yards of the goal, where the Bears regained it on downs.

Penn put up a stout defense, especially in the second half. The Quakers blocked two California punts and recovered, once in the first and again in the second quarters. Ed Weierich, left guard, stopped one punt, and Ed Bell, Negro sophomore left end raced in to block the other. California's Bears outcharged Penn in the line and boxed in the Penn ends, meanwhile springing hard driving backs Olszewski, Monachino and Schabarum in wide sweeps for big gains.

Recovers Fumble

Penn halted an early first-period scoring bid when defensive back John Laino recovered a California fumble on his own 3.

The Bears came back, however, and put the ball into play on Penn's 39. They were set back to the 43, from where Olszewski made his sideline dash for the full distance.

In the second quarter, California drove 84 yards on nine ground plays to score again. Olszewski broke loose for a 37-yard ramble around Penn's left end; quarterback Dick Lee went through left tackle for 10 yards and Monachino got off gains of 10 and 8 yards, going over for the touchdown on the latter. Right guard Les Richter and Monachino place-kicked the extra points to give the Bears the 14-0 halftime lead.

Pennsylvania	0	0	7	0—7
California	7	7	0	0—14

Pennsylvania Scoring: Touchdown—Bagnell. Point after touchdown—Agocs (place kick).

California Scoring: Touchdowns—Olszewski, Monachino. Points after touchdown—Richter, Monachino (place kicks).

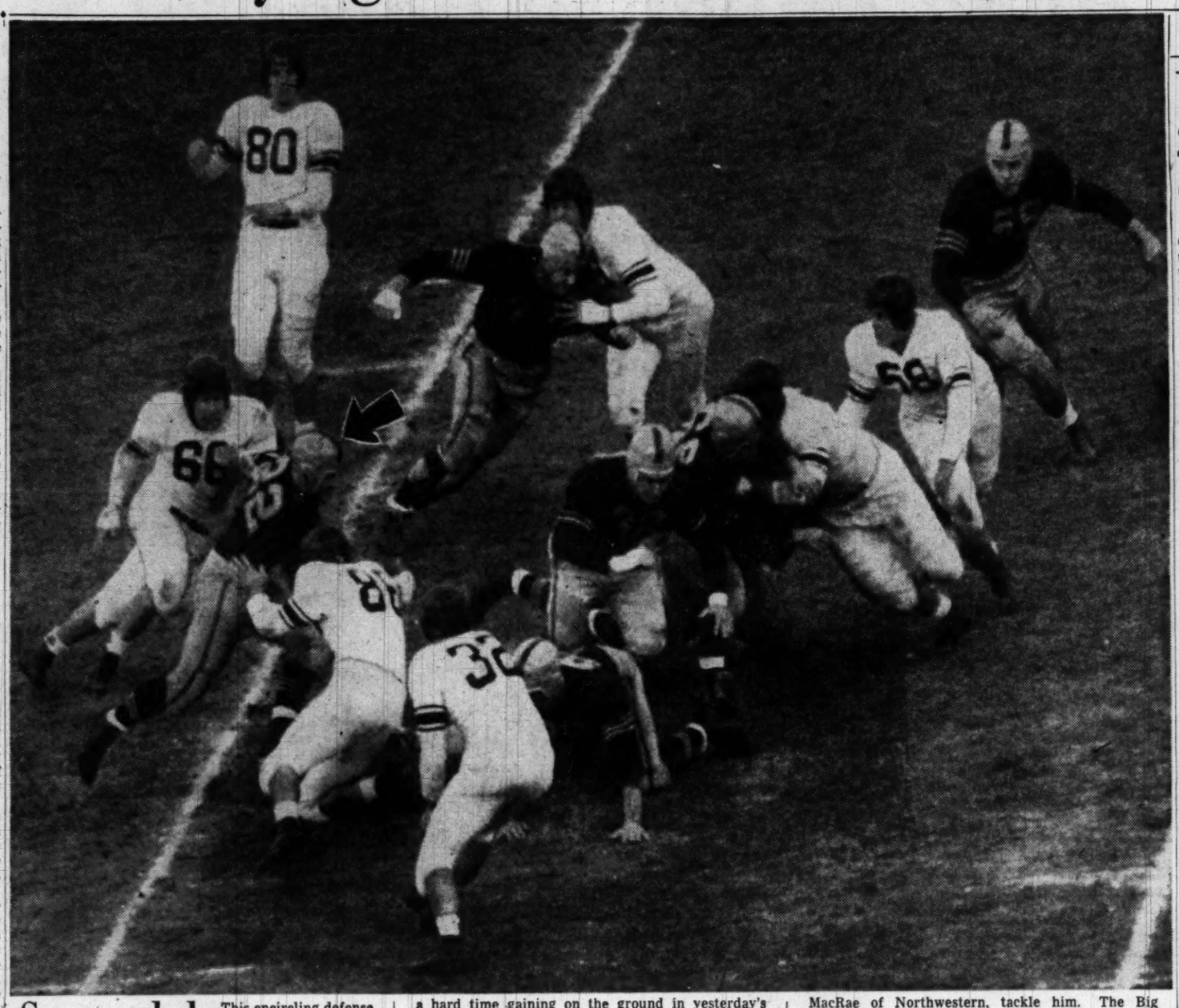

Surrounded—This encircling defense thrown up by Northwestern's Wildcats clearly shows why Navy had such a hard time gaining on the ground in yesterday's game at Baltimore. Frankie Hauff of the Middies, makes a few yards before John Steeb (86) and Don MacRae of Northwestern, tackle him. The Big Ten team won, 22 to 0. It was Navy's second loss. Maryland beat the Middies last week, 35-21

Scranton Upsets Lafayette, 20-7

EASTON, Pa., Oct. 7 (AP).—The accurate passing of Lou Koval and Dan Shea paced Scranton University's football team to a 20-7 upset victory over Lafayette's Leopards today. The victory was the second straight for Scranton while the defeat was the third in a row for Lafayette.

Bill Newman and Pete Mondati, hard-hitting Scranton backs, chewed up plenty of yardage through the Lafayette line but it was the aerial work of Shea and Koval that was instrumental in setting up the touchdowns.

Northwestern Routs Hapless Middies, 22-0

NAVY—*From Page C-1*

Rich Athen, 210, and Dick Alban, 185.

Dick Flowers, 190-pound quarterback, in charge of directing Northwestern's attack, used very little deception, relying mostly on straight power, and tossing in a few timely passes to mix up the Middies.

After a 0-0 first quarter, Northwestern scored a touchdown and a field goal to lead, 9-0, at halftime. Athan slammed through center for the touchdown from 2 yards out. Sophomore Bob Burson booted the field goal from 24 yards away and at a difficult angle.

In the third quarter, the Wildcats rolled 73 yards in a mighty land drive to Navy's 5, and with the Middies employing a nine-man line, Flowers flipped neatly to End Don Stonesifer for a touchdown. Burson converted and it was 16-0.

Burson, whose brother, Don, quarterbacked Northwestern's upset of Michigan a year ago, got his chance to run the Wildcats in the fourth quarter, and he guided them to their final score.

They marched 47 yards to Navy's 9. There Burson handed off to powerful Athan, who cracked right guard for his second touchdown. That ended the scoring.

The Middie were a gone gang after their first touchdown drive fizzled out. Big Bob Zastrow took over the quarterbacking from Sorrentino after the first few minutes, and he had a rough time.

All afternoon, Northwestern ends, John Steeb and Chuck Hagmann, were charging down his throat before he could get away his passes. Somehow, Zastrow did manage nine completions in 26 attempts.

Bill Wilson, the 200-pound end who stars on Navy's basketball team, had a fair day though. He managed to latch onto six passes for 97 yards.

The center of Navy's line was given an awful going over by Northwestern's backs, running behind powerful interference provided by Guards Don MacRae and Richie Anderson. It wasn't that they were much bigger than the Navy linemen, they were just stronger.

Northwestern rolled up 285 yards rushing, 140 by Athan.

In the closing seconds, with Northwestern's clean uniformed second-stringers in action, the Middies gave their rooters a little something to cheer about.

Zastrow, hitting Wilson with long desperation passes, moved the Navy 82 yards to Northwestern's 10 before again faltering. Three plays later the game ended, and the Middies had kept their slate clean, two losses in two games.

STATISTICS

Navy		N'western
13	First downs	19
7	By rushing	10
6	By passing	9
0	By penalties	0
121	Yards gained rushing (net)	285
28	Passes attempted	26
10	Passes completed	15
135	Yards gained passing (net)	153
0	Passes intercepted by	1
6	Punts (number)	3
33	Punting average	44

NORTHWESTERN

Left end — Stonesifer. Rich, Steeb, Kuehl.
Left tackle—Huizinga, Williams, Walker.
Left guard—Nowicki, Evans, McCormick.
Center—Wietecha, Hunt, Petter.
Right guard—MacRae, Anderson.
Right tackle—Cernoch, Howe.
Right end—Keddie, Hagmann, Magseth.
Quarterback—Flowers, Burson, Gresens, Springer.
Left half—Alban, John Miller, Riley, Bennett.
Right half—Gene Miller, O'Brien, Meeder.
Fullback—Proksa, Hren, Athan.

NAVY

Left end—Wilson, Treadwell, Gurski.
Left tackle—Tetreault, Davis, Leahy, Parker.
Left guard—Fischer, Denfeld, Owens.
Center—Bryson, Kukowski, Botula, Gambke, Sieber.
Right guard—Steele, McCowan, Lowell.
Right tackle—Hunt, Gragg.
Right end—Baldinger, Carson.
Quarterback — Sorrentino, Zastrow, Cameron.
Left half—Hauff, Kane, Fisher.
Right half—Sundry, Adorney, Powers, Brady.
Fullback—Franco, Bannerman, Wilner, Drew.

Northwestern	0	9	7	6—22
Navy	0	0	0	0—0

Touchdowns—Athan (2). Conversion—Burson. Field goal—Burson.

SMU Dumps Missouri as Rote Stars

COLUMBIA, Mo., Oct. 7 (AP).—Bulldozer Kyle Rote struck for two touchdowns today to lead the Southern Methodist University Mustangs to a 21-0 rout of the Missouri Tigers—their third successive victory of the season.

The second largest home crowd in Missouri history, nearly 36,000, saw Rote score the first touchdown with less than two minutes remaining in the first quarter. He went over from the 7-yard line climaxing a 79-yard drive.

Halfback Hank Stollenwerck got the second touchdown in the second quarter by cracking 11 yards through the middle of Missouri's line. The Mustangs marched 68 yards for this one.

Rote waited until the last quarter for his second touchdown. He got it on a short power smack over tackle after he had engineered the Mustangs in a 62-yard journey.

Southern Methodist, which had knocked off Georgia Tech and Ohio State, completed 20 of its 37 passes for 194 yards, but at that had to depend heavily on the running of Rote after three of its top backs—Rusty Russell, Stollenwerck and Johnny Champion—were lost by injuries in the first half.

S. M. U.	7	7	0	7—21
Missouri	0	0	0	0—0

S. M. U. Scoring: Touchdowns—Rote (2); Stollenwerck. Conversions—Sullivan (3).

Ksar D'Esprit Top Hunter

By Harry DeMawby, Jr.

GLENELG, Md., Oct. 7.—Alta Vista Farm's Ksar D'Esprit, ridden by Eileen Smith of Cockeysville, Md., won the hunter championship at the annual Howard County Hunt Club Horse Show here today.

Rusty, owned by C. E. Skipper, sr., won open jumper honors. Other first places were taken by Flick, owned by Washington's Joe Smith in the junior road back event; St. Nick, owned by Leonard Timon's of Laurel, in the 2-mile timber race; and Ksar D'Esprit in the green hunters and open hunters.

SUMMARIES

D. STERRETT GITTINGS HORSEMANSHIP—1, Ann Barry; 2, Anne Parker Carroll; 3, Martha Sterbak; 4, Toni Brewer.
WESTERN CLASS—1, J. M. Caldwell's Sea Gee; 2, Billy Streaker's Royal Boy; 3, Richard Lowe's Girlie; 4, W. C. Brightwell's Monty.
SUITABLE TO BECOME HUNTERS—1, Alta Vista Farm's Ksar d'Esprit; 2, Mary Stuart Gadd's Her Coat; 3, Alta Vista Farm's The Colonel; 4, Thomas Maher's Biarritz.
ROAD HACKS—1, Claude W. Owen's Sky's Shadow; 2, George DiPaula's First Today; 3, Ksar d'Esprit; 4, Louise Warfield's Indian Trade.
WARM-UP — 1, C. E. Skipper, sr.'s Rusty; 2, George Di Paula's Rocky Pet; 3, Skippy Diehlmann's Play Boy; 4, Fred Hughes, jr.'s Hi-Li.
GREEN HUNTER—1, Ksar d'Esprit; 2, First Today; 3, Indian Trade; 4, Nancy Di Paula's Nethercliff.
OPEN HUNTERS—1, Ksar d'Esprit; 2, Sky's Shadow; 3, First Today; 4, Donald Bradley's Bo Peep.
OPEN JUMPERS—1, Ann Parker Carroll's Mainspring; 2, Mrs. Melvin Scheidt's Sunshine; 3, Roxanne Wagner's Lariat; 4, Mrs. Margaret Resinger's Wye.
LADIES' WORKING HUNTERS—1, Roxanne Wagner's Paugh-A-Ballagh; 2, Sky's Shadow; 3, Wye; 4, Little Man.
TRIPLE BAR—1, Roxanne Wagner's The Duck; 2, Play Boy; 3, Rocky Pet; 4, Lariat.
HOWARD COUNTY HUNT HUNTERS (Members only)—1, Indian Trade; 2, Sunshine; 3, Joan Randall's Kremayne; 4, Joan Randall's Monty R.
HACK AND HUNTER—1, First Today; 2, Ksar d'Esprit; 3, Jacklyn Ewing's Little Archie; 4, Sky's Shadow.
HANDY HUNTERS—1, Sky's Shadow; 2 Pekky Skipper's Arbitrator; 3 Ann Parker Carroll's Pine Cone; 4 Betty Nanz's Dick Seniah.
HOWARD COUNTY HUNT RACE (about 2 miles over timber)—1 Leonard Timmons' St. Nick (Giles Mills); 2 Lee Ryan's Merry Lee (Joe Aitcheson); 3 Albert Stabler's Tosh Buckler (Bob Gibbons). Free Kite also ran. (All other races canceled.)
HUNTER CHAMPION—Ksar d'Esprit, 13 points. Reserve, Sky's Shadow, 11 points.
JUNIOR CHAMPION—Rusty, 8 points. Reserve, Mainspring, 8 points (tied with The Duck, decided on a paper draw).

Bridle Trails Show Today

The Washington Bridle Trails Association will hold its final member show this morning at 10 a. m. at the Equitation Field in Rock Creek Park for members of the association riding both public riding-academy mounts and privately owned mounts.

In this second of a two-show series for accumulated points toward the grand prize awards for the highest scores in both divisions, Edna Griswold's Missy and Frances Hill's Bruce share a 9-point top score in the privately owned division.

Alden McKim Crane's Tarlac, with 8 points, and Jane Hathen's Modesty, with 6 points, are still formidable contenders.

Potomac Riding School's Fred shares the lead in the stable-owned division with an 8-point tally entering the final exhibition with Pegasus Stable's April Dawn.

Huskies Nose UCLA; Stanford Wins, 21-0

CORVALLIS, Oreg., Oct. 7 (AP).—Stanford had just three plays up it sleeve and made them pay off for a 21-0 victory over Oregon State today as both teams opened Coast Conference play.

The Staters gave Stanford a surprising battle after the first period in which the victors scored two of their touchdowns.

Stanford's big, rough and cagey ends—plus Quarterback Gary Kerkorian—proved their margin of victory. Kerkorian passed to one score, set up another by his tosses and End Bruce Van Alstyne romped 43 yards to the other score after nabbing a weak State punt.

Kansas Beats Colorado 27-21, as Hoag Stars

LAWRENCE, Kans., Oct. 7 (AP).—Kansas came to life here today after taking a first-half shellacking and defeated Colorado, 27-21, in a Big Seven Conference football game featured by a spectacular 86-yard run by the Jayhawks' Charley Hoag.

The Kansans were trailing, 21-0, in the third period until Hoag took a kickoff on his 14-yard line and broke loose. In the fourth quarter, Wade Stinson circled left end and went eight yards for a touchdown. Later Bill Schaake, Kansas end, scooped up the ball after Stinson had fumbled and raced for another Kansas touchdown.

Then, with less than two minutes left, Chet Strehlow passed 23 yards to Schaake in the end zone for the winning touchdown.

Jets Beaten By New York, 22-20

The New York Chiefs turned back the Washington Jets, 22-20, in the third game of their National Roller Derby series before 5118 spectators at Uline Arena last night.

The first matinee of the Roller Derby series is scheduled today at Uline Arena, 3 p. m., when both teams oppose in their fourth game. The Chiefs will end their stand here tomorrow night and the Chicago Westerners will move in against the Jets.

SEATTLE, Oct. 7 (AP).—Don Heinrich's shot-gun arm and the piston-legs of Hugh McElhenny carried Washington 85 yards in the fading minutes to a 21-20 football victory today over the die-hard Bruins of UCLA before 34,500.

Then came that grinding, knifing last-ditch drive to victory. End Joe Cloidt, who looks more like a literature professor than a gridder, caught two passes in the march and when UCLA was fighting back in the final minute it was Cloidt who bounced in to flop Florence for a damaging five yard loss.

It was Washington's third straight win.

UCLA	7	0	6	7—20
Washington	0	7	7	7—21

UCLA: Touchdowns—Hansen, Jones, Florence. Conversions—Watson (2).
Washington: Touchdowns — Apking, Heinrich, McElhenny. Conversions—Rosenzweig (3).

Washington State Ties Trojans, 20-20

PULLMAN, Wash., Oct. 7 (AP).—Badly beaten for nearly three quarters, the University of Southern California Trojans were forced to score three times in the fourth period today to earn a 20-20 tie with an astounding Washington State College football team.

A wildly partisan crowd of approximately 16,000 saw the lightly regarded Washington State team come within a fraction of defeating the rival Pacific coast conference team.

Score by quarters:

U. S. C.	0	0	0	20—20
W. S. C.	13	0	7	0—20

Mississippi Scoring: Touchdowns, Maxwell, Thompson (2), B. Stribling, Dottley, J. Salley, Slay, West. Conversions—Lear (6).

Montgomery Beats Wilson Teachers

Scoring all of their touchdowns on line plunges within the two-yard line, Montgomery Junior College defeated Wilson Teachers, 27-6, at the Bullis Prep field yesterday.

Montgomery	7	13	0	7—27
Wilson	6	0	0	0—6

Montgomery: Touchdowns — Cushman, Pugliese, Tabb, Smith. Conversions—Collins (3).
Wilson: Touchdown—McCaulley.

Baylor Scores, 14-7, Over Mississippi State

SHREVEPORT, La., Oct. 7 (AP).—Baylor's Bears defeated spunky but outfought Mississippi State, 14-7, here tonight.

Yale Hangs 21-14 Defeat On Fordham

NEW HAVEN, Conn., Oct. 7 (U.P.).—Jimmy Ryan, jr., of Rochester, N. Y., who brought to Yale the football cross-blood of Notre Dame and Army, ran a kick back 97 yards today to pace the Eli to a 21 to 14 victory over Fordham.

Ryan, whose father played with the fighting Irish and whose uncle played at West Point, scooted almost the entire length of the field without being touched by the enemy.

His dash came in the second period after Yale had taken an opening lead of 7-0 on a 26-yard touchdown pass from Stu Tisdale to Harold Woodsum. Fordham, capitalizing on a fumble by Bill Conway on the Yale 17, evened the score on a pass which Alan Pfeifer took from Dick Doheny.

Jim Erickson kicked off, and Ryan tucked the ball under his arm for the sprint which snapped Yale right back into the lead. Later in the same period Bob Spears went over from the two-yard line to hike the lead to 21-7. In the final period Larry Higgins drove over from Yale's 6 to climax a march from the 44. Yale played cautiously thereafter to protect its lead.

Score by periods:

Yale	7	14	0	0—21
Fordham	0	7	0	7—14

Touchdowns—Woodsum, Pfeifer, Ryan, Spears, Higgins. Points after touchdowns—Bush (3); Erickson (2).
Referee, Stanley F. Ebert, Duquesne; umpire, Thomas J. Murphy, Boston College; field judge, Mark T. Crehan, Harvard; lineman, O. Cervini, Holy Cross.

Cornell Rolls Over Syracuse, 26 to 7

SYRACUSE, N. Y., Oct. 7 (AP).—Cornell's Big Red football team rolled over Syracuse University today, 26 to 7, but not without considerable help from the inexperienced Orange.

Syracuse fumbles led directly to two of Cornell's four touchdowns.

Cornell's hard-driving fullback, Jeff Fleischmann, accounted for three of the touchdowns with short line bucks in the first half. The fourth Big Red score came in the third period on a forward pass from Moose Miller to Vic Pujo from the Syracuse 30-yard line.

Quarterback Bernie Custis made Syracuse's lone score from the Cornell three-yard line. Bob Kileser converted.

Syracuse	7	0	0	0—7
Cornell	13	7	6	0—26

Syracuse: Touchdowns—Custis. Conversion—Kolesar.
Cornell: Touchdowns—Fleischmann (3), Pujo. Conversions—Kirk (2).

TCU Defeats Arkansas, 13-6

FORT WORTH, Tex., Oct. 7 (AP).—Texas Christian won a tense 13-6 victory over Arkansas tonight in the opening Southwest Conference football game. It was the Christians' first victory over the Razorbacks since 1943.

Auburn Defeated, 6-0, By S. E. Louisiana

AUBURN, La., Oct. 7 (AP).—The Lions from tiny Southeastern Louisiana College crept into the lair of the Auburn Tigers today and roared away with a surprising 6-0 gridiron victory.

VMI Late Passes Win by 26-14

RICHMOND, Va., Oct. 7 (AP).—Virginia Military Institute's Keydets filled the air with passes in the final period here tonight to come from behind and defeat the University of Richmond Spiders, 26-14.

Seven thousand spectators turned out for the Southern Conference battle played on a fog-shrouded field.

Columbia Wallops Harvard

CAMBRIDGE, Mass., Oct 7 (AP).—The Columbia Lions, loping in the second and third periods, ruined Lloyd Jordan's "Ivy League" coaching debut by defeating Harvard, 28-7, today before a 15,000 crowd that was barely noticeable in the Stadium.

Hard-smashing Howie Hansen dashed the Crimson's hopes for an opening game win by scoring twice in the second period, ending 68 and 44-yard drives with two yard and one foot plunges into the Harvard end zone.

Harvard	0	0	0	7—7
Columbia	0	14	14	0—28

Touchdowns—Hansen (2), Wynott, Bomm, West. Points after touchdowns—Ward (4), Hyde.

Princeton Staves Off Rutgers Rally, 34-28

PRINCETON, N. J., Oct. 7 (AP).—A spirited Rutgers came perilously close to upsetting an overconfident Princeton today but the favored Tigers managed to hang on for a 34-28 victory.

Princeton punched over two quick touchdowns at the beginning of the third period, and a 34-14 lead apparently caused the team to ease off.

They could not score in the third period, but substitute quarterback Jack Denardo passed four yards to Hal Corizzi for a score early in the last period and Left Half Bobby Wygant sprinted 80 yards to a touchdown the next time Rutgers got the ball. John Arthur's fourth conversion made it 34-28 but that ended the scoring.

Halfbacks Dick Kazmaier and Bob Unger accounted for all the Princeton scoring. Kazmaier ran 5 yards around end for one touchdown, passed twice to end Bob Bunnell in the end zone and also to Unger. Besides catching Kazmaier's end zone flip, Unger matched Wygant's sprint with an 80-yard dash off left tackle on a reverse and kicked four extra points.

Rutgers	7	7	0	14—28
Princeton	14	7	13	0—34

Rutgers: Touchdowns — Monohan, D'Amato, Corizzi, Wygant. Conversions—Arthur (4).
Princeton: Touchdowns—Bunnell (2), Unger (2), Kazmaier. Conversions—Unger (4).

Crusaders Top Brown, 41-21

WORCESTER, Mass., Oct. 7 (AP).—Chuck Maloy, a cool 18-year-old sophomore quarterback, tossed four touchdown passes and directed his team to two more today as aggressive Holy Cross whipped Brown's football team, 41-21.

Most of the 20,000 crowd, greatest since the 1946 opener, whooped in glee as the winning crusaders scored the first time they handled the ball.

That six pointer was on a Maloy to Johnny Turco pass which covered 50 yards.

Maloy, a Rochester (N. Y.) youngster, then prodded the winning crusaders to three more touchdowns in the second period and one in each of the last two quarters.

Washington & Lee Rips Citadel, 20-0

CHARLESTON, S. C., Oct. 7 (AP).—Walt Michaels and Jim Stark led unbeaten Washington and Lee to its third straight Southern football victory tonight, a 20-0 decision over the Citadel.

A crowd of about 7000 saw the visitors score in the second, third and final periods. The Citadel threatened twice in the third period.

Fullback Michaels and Left Halfback Stark smashed the Citadel line for almost 200 yards of the total 251 gained by Washington and Lee on rushing plays.

After Beating Browns

Unbeaten Giants Face Redskins Here Today

The two-game losing streak the Washington Redskins have managed to compile so easily should end at Griffith Stadium today. By nightfall it's probably be three straight, with the latest setback due to be administered by the New York Giants.

Coach Steve Owen's unbeaten Polo Grounders, shutout conquerors of the mighty Cleveland Browns last Sunday, are 10-point favorites to thrash the Redskins—with or without Sammy Baugh—and run their own string of successes to three in a row.

Neither team will be at its physical best, but the Giants have better reserve strength and aren't expected to feel the loss of their woundd stars as much as the Redskins.

Chief Redskin casualty is Baugh. He still insists he'll be in there pitching come 2 o'clock today, chipped bone in his throwing arm or no.

Goodnight, Saenz Out

Two other non-participating Redskins are End Clyde Goodnight, still out with the mumps, and Safetyman Eddie Saenz, nursing a cracked wrist received in the Green Bay game two weeks ago.

After winning six exhibition games and trouncing the hapless Baltimore Colts in the National League opener, Coach Ball's athletes have done a complete about face. They were slapped down by the Packers and Pittsburgh Steelers, although favored to beat both. Now they're frantically wondering where their next victory will come from.

Harry Gilmer, of course, will direct the sputtering Redskin offense, with Baugh's availability problematical. The other important lineup change will be Rookie Halfback George Thomas of Oklahoma, who will divide right halfbacking duties with Harry Dowda.

The new offensive wrinkle will find Bill Dudley moving in at tailback when the Redskins shift to a modified single-wing attack.

Those changes seem hardly adequate to defeat the Giants, however. The New Yorkers, leading the American Conference of the NFL by virtue of victories over the Steelers and Browns, have scored only three touchdowns in two games and, strangely enough, only one offensive back has scored. A tackle and a defensive halfback have chipped in the other scores.

Giants Have Power

But there's power in that Giant's attack and today it may explode. Charlie Conerly, passing star from Mississippi, and Gene Roberts, running star from Chattanooga, are the backfield standouts.

MORRIS SIEGEL.

Pro Football Today

N. Y. Giants at WASHINGTON.
New York Yanks at Green Bay.
San Francisco at Detroit.
Chicago Bears at Chicago Cards.

MEN OVER 25 WHOSE HAIR IS GETTING THIN-GROOM IT WITH KREML

TO AVOID THAT GREASY LOOK—MAKE HAIR LOOK MORE ABUNDANT

If you're feeling self-conscious about your hair getting thin on top or receding at the temples, don't call attention to it by plastering your hair down with greasy, sticky products which leave an unsightly, dirt-trapping, shiny film on the scalp. Now is the time to graduate to Kreml!

Kreml Hair Tonic is *different* from any dressing you've ever used. It never looks greasy or sticky—it never plasters hair down. Instead, Kreml is especially blended to thoroughly spread through the hair and make it look *naturally well-groomed*—make hair look thicker, more abundant. Also unsurpassed to remove dandruff flakes and give sleepy scalps a delightful 'wake-up' tingle. Ask for the new large 16-oz. size of Kreml Hair Tonic and save nearly 50%.

We will buy chattel trusts secured by

AUTO LOANS

Call or See Mr. Simmons

COLUMBIA CREDIT CO.
2221 14th St. N.W. • AD. 1572

THE WASHINGTON POST
Sunday, October 8, 1950
7C

Hill Prince Beats Noor by Four Lengths in Gold Cup

Bucky Ennis Stars

Catholic U. Romps Over Bridgewater

By Gordon Beard

Led by Left Halfback Bucky Ennis, who gained 146 yards in 19 plays from scrimmage, Catholic University's football team romped to an easy 32-0 victory over Bridgewater College at Brookland Bowl yesterday, before approximately 3000 fans.

The game opened the season for the Mason-Dixon Conference rivals and marked the first grid battle between the two schools. Bridgewater, which resumed football last year after an 11-year lapse, was hopelessly outclassed by a heavier, more experienced team.

The Cardinals scored after receiving the opening kickoff and then added at least one tally in each of the remaining quarters. The Eagles threatened only once, reaching Catholic's 16-yard line in the first quarter after a 47-yard run by Halfback Mel Myers.

Just before the half ended, Ennis sapped a 43-yard drive by skirting right end for a score. Poms, who converted two placements in five tries, split the uprights and the half ended, 13-0.

Catholic took advantage of a poor punt and two intercepted passes to roll up three touchdowns in the last half to complete the rout.

Ennis scored the only third quarter points by going 10 yards around the right side, climaxing a 41-yard drive which started after a short Eagle kick.

Bridgewater's aerial attack, which connected on only three times in 19 attempts, went completely haywire in the last period. Bill de Young and Vince Agnelli each intercepted one for the Cardinals to set up the last two scores.

Substitute Quarterback Jim Yacobi again turned Bridgewater's vulnerable right end for 11 yards for one score and Bill De La Vergne went 5 yards for the final tally.

STATISTICS

Bridgewater.		Catholic U.
9	First downs	15
19	Passes attempted	7
3	Passes completed	5
16	Net yards, passing	26
150	Net yards, rushing	307
166	Total yards gained	333
50	Yards lost on penalties	55
3	Number of punts	2
32	Distance of punts	65
27	Punting average	33

Bridgewater	0	0	0	0—0
Catholic U.	6	7	6	13—32

Catholic scoring: Touchdowns—Aronne, Ennis, 2; Yacobi, De La Vergne.

Irish Horse No Match for Chenery Colt

NEW YORK, Oct. 7 (U.P.)—C. T. Chenery's Hill Prince, the "runningest" horse in the land, sent Irish-bred Noor down to his third straight defeat today in the $50,000 Jockey Club Gold Cup.

Streaking around Belmont park's wide turns as if somebody had given him a hot-foot, the Prince from Virginia cakewalked home four lengths in front of Noor.

It was another seven lengths back to the third finisher, Mrs. Walter M. Jeffords' Adile, while A. E. Masters' Titien II wound up fourth. C. V. Whitney's Dooly, the only other starter, was pulled up before reaching the end of the two-mile run.

'Horse of the Year'

Today's victory virtually assured Hill Prince honors as "horse of the year."

Noor, four-time conqueror of Citation, was expected to give Hill Prince a run for the money. Instead, he wound up chasing his rival over the entire route.

Hill Prince had too much speed for Noor—and also for jockey Eddie Arcaro, who almost had his arms pulled out of their sockets in holding onto the colt throughout the first mile. Hill Prince wanted to run and Eddie could do nothing to stop him.

Noor the Favorite

Reaching the halfway mark, Hill Prince was on top by eight lengths while Noor was trying gamely to close the gap. The big Irish horse did manage to make a feeble bid rounding the final turn but it was no use. There was no catching the Prince.

Noor was the odds-on favorite of 34,876 fans, while Hill Prince was second choice at almost even money. The winner paid $4.50 and $2.20, with no show betting allowed. Noor returned $2.10.

By winning, Hill Prince moved ahead of Noor as the year's leading wage earner. The son of Princequillo picked up a purse of $36,000, running his 1950 bankroll to $263,715.

S. Carolina Wins

GREENVILLE, S. C., Oct. 7 (AP).—Halfback Steve Wadiak and Bishop Strickland ran the University of South Carolina to a 21-6 Southern Conference football victory here last night over a rugged but undermanned Furman eleven.

RUN, BOBBY, RUN—Bobby Grant of St. Joseph's Home, breaks loose on a 70-yard run to a touchdown in the third period of a CYO League game on the Ellipse yesterday. St. Joseph's won from St. Francis DeSales, 14-0

William Kiemm—The Washington Post

Maryland Outruns Navy

ANNAPOLIS, Md., Oct. 7 (AP).—University of Maryland trackmen took five of the first seven places to beat Navy in a five-mile cross-country contest today. The score, 21 points for Maryland to 34 for Navy, (low score wins).

Two Marylanders, just a shade apart, came in first on the "clear and fast" course in 21 minutes and 45 seconds. The three other men on the Maryland team came in 5th, 6th and 7th in a three way tie.

1, Kehoe (Maryland), 21:45; 2, Creamer (Maryland), 21:45.1; 3, Cooke (Navy), 22:28; 4, Tacke (Navy), 22:30; 5, Browning (Maryland), 23:04; 6, Harris (Maryland), 23:04; 7, Beubler (Maryland), 23:04; 8, Bowling (Navy), 23:21; 9, Front (Navy), 23:22; 10, Podaras (Navy), 23:23.

Army Ice Hockey Coach

BOSTON, Oct. 7 (AP).—Jack Riley, former Dartmouth College hockey star, has been signed as coach of the Army ice hockey team, is was reported today.

16 Teams Represented

CYO Opens Football Season, St. Ann's Upset '49 Champs

All the commotion going on down at the Ellipse yesterday was not the Georgetown-Tulsa game transplanted suddenly to that territory.

Nor was it in response to the news that the Yanks won the World Series, or that Maryland whipped Michigan State, or that the GIs crossed the thirty-eighth. It was the CYO starting its football season.

This CYO, of course, is the Catholic Youth Organization. Every year around this time its 16 teams split up into two sections and perform for Washington citizens, from President Truman on down, who care to come down to the Ellipse any Saturday morning.

With the exception of one first class upset, yesterday's play went according to the summer book predictions.

The upset was recorded when St. Anne's edged Blessed Sacrament last year's champs, 6-0, on a 30-yard pass in Section I competition.

Next Saturday the CYO will go at it again. Matter of fact these parochial school kids will be playing every Saturday through November 11.

RESULTS

SECTION I

St. Ann's	6	Blessed Sac.	0
St. Michael's	39	Lourdes	0
St. Teresa's	0	St. Francis Xavier	0
St. Peter's	6	Holy Comforter	6

SECTION II

St. Joseph's	27	Holy Trinity	6
St. Jerome's	7	Nativity	0
St. Anthony's	20	St. Martin's	6
St. Joseph's	14	St. Francis De Sales	0

Bolling Jolts Selfridge, 40-6

Art Hage staged a one-man running attack and led Bolling Air Base to a 40-6 triumph over Selfridge, Mich. Air Base yesterday at Bolling.

Hage scored three touchdowns for the victors and gained 148 yards in 11 attempts. His touchdowns came on runs of 21 and 36 yards and a pass from Johnny Martinez that covered 42 yards.

Dick Greenwood scored twice and Jack Dollard once for Bolling. Bill Silvertooth kicked four conversions from placement.

Tufts, Northeastern In Scoreless Tie

Medford, Mass., Oct. 7 (U.P.)—Underdog Tufts' surprising line stopped four Northeastern scoring threats today as the teams battled to a scoreless tie before 5000 fans at the Tufts oval.

Howard Beats Virginia Union By 25 to 19

Howard University pushed across three touchdowns in the first half, then held on to defeat Virginia Union, 25-19, yesterday before 4000 fans at Howard Stadium.

The first score came early in the second quarter on a 72-yard drive, Hal Davidson passing 27 yards to End Hillary Thompson for the touchdown.

Howard pushed across another touchdown three minutes later when Skippy Neverson intercepted a Linwood Bates pass on his own 27-yard line and weaved his way to the Union 20. Davidson flipped to Roger Goodson for the score two plays later.

Herb Parham fumbled and Howard's Alonzo Williams pounced on the ball on the Howard 32. Two plays later, Larry Carter passed to Goodson for a touchdown on a play which covered 65 yards.

Howard scored its final touchdown after Neverson's recovery of a Union fumble on his own 47-yard line. Neverson carried the ball on six of eight plays to the 1, and skirted left end for the tally.

Howard	0	19	6	0	—25
Va. Union	7	0	6	6	—19

Scoring—Howard: Touchdowns—Goodson (2), Thompson, Neverson; Conversion—Broady. Union—Touchdowns: Chavarria, Bates, Wilson. Conversion—Perkins.

Hyattsville Blanks Bethesda C. C., 13-0

Hyattsville High scored its first victory of the season by defeating Bethesda-Chevy Chase 13-0, yesterday at College Park.

Hyattsville, which dropped its opener last week, scored on two second-quarter passes. Bill Falls passed to Archie Gonsalves for 15 yards and a score. Minutes later George Baker hit Wayne Adams on a touchdown play that covered 43 yards.

Bill Myers kicked the conversion following the second score.

Hyattsville	0	13	0	0	—13
Bethesda	0	0	0	0	— 0

Touchdowns—Gonsalves, Adams. Conversion—Myers (placement).

Yale Edges Navy In Soccer, 3-2

ANNAPOLIS, Md., Oct. 7 (AP).—Yale's soccer team overcame Navy, 3-2, today. Navy, who beat Gettysburg in their opener last week, scored the only goal in the last period.

3d Straight Won, 36-6, By St. John's

St. John's High chalked up its third straight victory by romping over Montgomery Blair, 36-6, yesterday at Blair.

Two ends, Jack Daly and Joe Hands, paced the Cadets. Daly caught two touchdown passes and kicked three extra points, while Hands caught a scoring pass, booted a conversion and was credited with a safety.

Buddy Markley scored the only touchdown for the Blazers, who dropped their third straight decision.

ST. JOHN'S

Ends—Hands, Daly.
Tackles—Fannon, Shannon.
Guards—Lenski, Fennell.
Center—Kennedy.
Backs—Cornell, Clark, Garrity, Collins.

BLAIR

Ends—Smoot, Livingston.
Tackles—Morris, Huttaman.
Guards—Bratbit, Preas.
Center—Daly.
Backs—Hazel, Williams, Smith, Robby.

St. John's	0	20	7	9	—36
Blair	0	0	0	6	— 6

St. John's: Touchdowns—Daly (2), Hands, Clark, Ryland. Conversion—Daly (3, placements), Hands (placement). Safety—Credited to Hands.
Blair: Touchdown—Markley.

Woodberry Forest Defeats Hill, 15-0

WOODBERRY FOREST, Va., Oct. 7.—Woodberry Forest defeated a favored Hill School team today, 15-0, ending Hill's two-year undefeated string of victories.

The hard-hitting Tigers outclassed the Pennsylvanians from the opening moments and scored touchdowns in the first and final periods. The Foresters also scored a safety in the fourth quarter when Baker was tackled behind his goal by Bev. Browne.

Hill School	0	0	0	0	— 0
Woodberry Forest	7	0	0	8	—15

Woodberry Forest: Touchdowns—Bourland, H. Brown. Conversion—Hellis. Safety—R. C. Barr.

Laurel High Swamped By Bladensburg, 40-6

Bladensburg High opened its Prince Georges County League season with a 40-6 triumph over Laurel yesterday at Laurel.

The feature run was by Buddy Baumgartner on an 80-yard kickoff return. Cal Green scored twice for the victors, one on a pass from John Sheer.

Bladensburg	16	6	6	12	—40
Laurel	0	0	0	6	— 6

Bladensburg: Touchdowns—Baumgartner, Chinn, Johnston, Offutt, C. Green (2). Safety—Medina (tackled Smith in end zone). Conversions—Medina (2 placements).
Laurel: Touchdown—Smith.

Here is an exceptional suit for every man with an eye on his budget

a great SUIT VALUE at 50

We believe we can honestly say—you won't find a better suit value at 50 than these. To begin with these suits look good—are well-cut and tailored of all-wool worsteds, flannels and twills that are "bears" for wear. They don't need a lot of pampering to stay looking good, They are the right weight for fall-winter here. And when you have worn your suit month after month—you begin to appreciate the inside story. The lapel that retains its soft roll without breaking . . . the smooth fitting collar and shoulders. And you may choose your suit in single- or double-breasted models—stripe, plain and plaid combinations—in sizes 36 to 46 in regulars, longs, shorts or stouts.

If you wish to dress smartly while paying for your clothes—ask about our Convenient Deferred Payment Plan.

WOODWARD & LOTHROP
THE MEN'S STORE
SECOND FLOOR

THE MEN'S STORE CONVENIENT ACCESSIBLE LESS THAN 1 MINUTE VIA ELECTRIC STAIRWAY

Dart By Hangs On in Stretch, Wins Farrell Handicap Over Vital Sun

Brick Third, Oom Paul Runs Fourth

By Walter Haight
Post Reporter

BOWIE, Md., Oct. 7.—Brookmeade Stable's Dart By, speed-endowed son of the Gallant Whirlaway, darted through the stretch today in time to win the $10,000 added Farrell Handicap, second weekend fixture of the meeting.

Performing as the favorite in a field of seven, the 5-year-old gradually wore down John E. Hughes' light-weighted Vital Sun to take the decision in a photo finish.

A. J. Ryan's Brick, a Greentree Stable cast-off was third, 3½ lengths behind the fight for first money and two lengths in front of H. W. Shaffer's Oom Paul, the latter essaying to make it two victories over this track.

Dart By, winner of his three previous starts, including the Ocean City Handicap and a dead heat with Three Rings in the All-American, both at Atlantic City, carried 115 pounds, paid $4.40 and was clocked in 1:44 1-5 for the mile and 70 yards over a fast track.

Football, plus the World Series, again was blamed for holding the crowd down to 10,609.

Vital Sun all but stole the race with his light package of 103 pounds. Auggie Catalano took him to the front at the break and the son of Equipoise showed a game effort, surrendering only in the final jumps to Dart By, a first-flight handicap performer.

Palatine Stable's Chicle 2d, top weighted at 123 pounds, was eased back going into the first turn. The son of Foxglove and Candy, however, failed to respond when placed to a drive and, all in all showed a very dull effort.

Dart By, in winning for the fourth time in 18 starts this year, took down $7875 to bring his 1950 earnings to $40,812.

The Brookmeade star, trained by Preston M. Burch of Washington, will remain here and is regarded as a sure starter in next Saturday's Southern Maryland Handicap.

Change in Law Recommended

Anglers Protest Haul Seining Hampers Hardhead Season in Chesapeake Bay

By Ralph Murdock

THERE'S scarcely an angler who fishes the Chesapeake Bay and its tributaries who does not believe that fish scarcity is caused by the haul seiner. We understand that there are approximately 75 licensed haul seiners who are permitted to fish in Maryland waters.

Murdock

There is probably no other single factor in a similar minority that so demoralizes sport fishing more than a haul seiner.

Under the existing law a fine of $104 is the maximum penalty which can be applied when the operation is illegal.

It's our contention that it is practically impossible to catch an offender at night as most of the big hauls are made when the nets are set near dusk.

This situation could be greatly alleviated by curtailing the number of licensed seiners, their fishing hours, the length of nets (now 600 yards in the Chesapeake Bay) and confiscation of boats, fish and other paraphernalia when their operations have been proved illegal—plus a rigid fine.

Unfortunately, the "beefs" usually are discussed among anglers and fishermen who rent party boats for a living—with no directed concentration toward the source where the laws are formed.

As the situation now presents itself, some drastic changes in the prevailing laws must be made—and soon. Your past hard-head season is a glowing example of what can actually happen.

INCIDENTALLY, we have just received a resolution which has been adopted by the Severn River Association, copies of which have been sent to the Democratic and Republican candidates for Governor, State Senator from Anne Arundel County, and to the House of Delegates from Anne Arundel County.

Each candidate is being polled as to his views, and asked to indicate them on a reply card, sample of which we have.

We feel quite confident that James A. Zimmerman, chairman of the fish and game commission, would be only too glad to furnish, upon request, additional copies of both the resolution and questionnarie to other associations in Calvert, Charles, Anne Arundel, and other Maryland counties where a similar condition exists.

Last week, the marlin fishing stopped to a walk at Ocean City, Md., and the channel bass moved in. The bronze beauties are now scattered from this resort down to Cape Charles.

If you failed to capture a red drum during the spring, here is your last opportunity. The latter location should be a hot spot for another 10 days. The baby drum are on their way south.

From a local standpoint, the fishing interest is now centered on Holland Point where the big rock are being taken. Top catch of the week was a 27 pounder. At this spot the stripers will average 10 pounds or better.

Bill Bennings Says:

AT BOWIE.

Dear Folks:

Some light was shed on the lack of a consolation daily double pay-off in Maryland when Racing Commissioner Frank Small said he was in favor but the other two members were against changing the rule. I can't see why anybody should be in opposition. A customer who bets on a combination that includes the winner of the first race should be rewarded with more than his money back should his second race horse be scratched. It costs the track and the State nothing. True, the money comes out of the return to those with the winning two-race combination, but is only a small portion. The fact that many States, including the New England and Chicago areas, have the consolation proves that it is popular. Come on, fellows, let's get together. See you on the rail.

—BILL.

1—Unaided, War Belle, Longtide.
2—Milk War, World Trade, Mel's Chic.
3—Daralet, Queen Chatter, Raking.
4—Yipiyadee, Rostrum, Grab Bar.
5—El Pacho, Burning Ray, Stan Swing.
6—BAR, Ballachulish, Air Flight.
7—Invariant, Mahoon, Flying Mane.
8—Curiousity, Eagle Speed, A. Lady.

Bowie

FIRST RACE—Six furlongs; purse, $2000; for 4-year-olds up; claiming.

1	Peggy Lewis (Baird)	109	15-1
2	Beauty (Clark)	115	20-1
3	Goldie's Slip (Gardner)	109	20-1
4	*Unaided (Russo)	104	4-1
5	War Belle (Baird)	115	2-1
6	*Longtide (Russo)	110	4-1
7	Jomixon (no boy)	115	20-1
8	†Bungalese (no boy)	111	8-1
9	Princess Carry (no boy)	109	20-1
10	Runnesta Moose (no boy)	107	20-1
11	†Nedlon (no boy)	108	10-1
12	Brindisi (Root)	112	12-1
13	*Yardie (Perticari)	104	20-1
14	*Heddy B. (Russo)	110	20-1
15	*Bad Light (Heim)	104	20-1
16	*Laurelia (no boy)	104	20-1

SECOND RACE—One and three-sixteenths miles; purse, $2000; for 4-year-olds up; claiming.

1	Wits End (no boy)	120	20-1
2	Ellen's Pick (Clark)	117	20-1
3	*Waxon (Belinger)	112	20-1
4	*Dauntless Bo (no boy)	109	12-1
5	†Goldbart (no boy)	104	20-1
6	*Dustraiser (Catalano)	109	15-1
7	Milk War (Martin)	114	5-2
8	Mel's Chic (Mann)	114	10-1
9	World Trade (no boy)	111	4-1
10	Fitzmede (Musser)	117	6-1
11	Risking All (no boy)	111	20-1
12	Kosair (no boy)	108	20-1
13	Auburn Ariel (Richmond)	111	20-1
14	Dual Purpose (Arduini)	111	15-1
15	Kingie (Richmond)	111	20-1
16	Ruddy Glow (no boy)	117	20-1

THIRD RACE—One and one-eighth miles; purse, $2000; for 4-year-olds up; claiming.

1	*Good Service (Perticari)	106	20-1
2	Mr. Edd (Layton)	108	20-1
3	Trout Lake (Vandergriff)	108	6-1
4	Barolo (Downs)	117	15-1
5	Econette (Clark)	108	20-1
6	Golden Reign (Mattison)	108	6-1
7	Queen Chatter (Shuk)	111	3-1
8	Downey B (Shaw)	108	15-1
9	*Daralet (McMullen)	109	4-1
10	Raking (Bone)	111	3-1
11	†Junior Four (Heim)	104	15-1
12	Sunclad (Ramistella)	111	20-1
13	Brother Willie (Cardoso)	111	12-1
14	*Worldwin (Gardner)	109	20-1
15	Piper (Layton)	111	20-1
16	Composer (Regalbuto)	108	20-1

FOURTH RACE—Six furlongs; purse, $2000; for 3-year-olds; claiming.

1	Rostrum (no boy)	114	4-1
2	*Locust Valley (no boy)	106	15-1
3	Ned's Polly (Downs)	108	12-1
4	Yipiyadee (Martin)	108	8-5
5	Sugar Buck (Shaw)	117	20-1
6	Example (no boy)	111	15-1
7	Maxim Queen (McDermott)	117	4-1
8	Jayenecee (Bracciale)	105	15-1
9	Park Lane (Martin)	111	20-1
10	Come Early (no boy)	111	12-1
11	*Chuckster (Bosch)	103	20-1
12	Civic Duty (no boy)	111	20-1
13	Grab Bag (Russo)	109	6-1
14	Surprise Girl (Downs)	105	8-1
15	*Redeal (no boy)	100	20-1
16	Omar Boy (Lynch)	108	20-1

FIFTH RACE—Six furlongs; purse, $2000; for 2-year-olds; claiming.

1	El Pacho (Nash)	117	2-1
2	King Watch (Clark)	114	20-1
3	Gala Blenheim (no boy)	108	15-1
4	Ariel Light (no boy)	108	20-1
5	Burning Ray (no boy)	105	3-1
6	Statehood (Strange)	114	10-1
7	Stan Swing (Bone)	108	3-1
8	Direct Mister (Dorsey)	108	20-1
9	Buffalo Gap (no boy)	108	12-1
10	*Goldies Choice (no boy)	109	20-1
11	Bald Hill Boy (no boy)	114	6-1
12	Isle of Peace (Dosher)	111	20-1
13	Nottin (no boy)	108	15-1
14	*Early Traffic (no boy)	115	10-1
15	Fans Down (no boy)	108	20-1
16	*Just A'Foot (Gardiner)	106	20-1

SIXTH RACE—One mile and 70 yards; purse, $2500; for 2-year-olds; allowances.

1	aNever Amber (Serrentino)	108	20-1
2	aHilalatin Miss (Serrentino)	105	20-1
3	Beach Chief (no boy)	108	20-1
4	Wise Mike (Bauer)	111	15-1
5	Air Flight (no boy)	111	4-1
6	Bar (no boy)	114	2-1
7	Equiking (Lynch)	111	8-1
8	Stag (McLean)	114	4-1
9	Ballachulish (Hanford)	111	8-1

aMyers and Greer entry.

SEVENTH RACE—One and one-sixteenth miles; purse, $3000; for 3-year-olds; allowances.

1	Passing Thru (Nash)	111	12-1
2	Neddie's Doll (Basile)	111	10-1
3	*Ida C (no boy)	106	6-1
4	Invariant (Hanford)	114	6-5
5	*Mahoon (no boy)	109	5-1
6	Flying Mane (Snellings)	108	3-1

EIGHTH RACE—One and one-sixteenth miles; purse, $2000; for 3-year-olds up; claiming.

1	Hair Stylist (Pafundi)	116	15-1
2	*Flaming Lady (no boy)	105	15-1
3	aCuriosity (Basile)	110	6-1
4	*Colelco (no boy)	105	6-1
5	Walter's Boy (Shuk)	113	6-1
6	*Eagle Speed (Gardner)	111	3-1
7	aCountry Boy II (Basile)	113	6-1
8	Cactus Foot (Strange)	116	6-1
9	*Molly Flag (Gardner)	102	8-1
10	A. Lady (Downs)	107	4-1
11	Skeleton (no boy)	113	20-1

aRankin and Coplin entry.
*5 pounds, †7 pounds allowance claimed.

Belmont

1—1: $3000; 2-yr.-old maidens; cl'm'g.

Big Indian, 116 (Smi'rs)	7.00	4.40	3.70
Blue Gallant, 114 (Flutie)		7.60	5.40
Powwow, 119 (Guerin)			10.00

Balbec, Open War, Thomas Edward, Springdale, Firebrake, Janies Beau, Scotch Gem also ran. Time: 1:39.

2—¾: $3000: 3-yr.-olds; claiming.

Novice, 112 (Stuart)	11.20	4.80	3.60
Roman Zephyr, 117 (W'se)		3.90	3.10
Oilomacy, 118 (Arcaro)			3.60

Abbie Co, Betsy Marine, Georges Girl, Fleet Argo, Theremilles also ran. Time: 1:12.

DAILY DOUBLE PAID $55.60

3—1⅛: $3500: 3-year-olds up; claiming.

Bayeux, 116 (DelVecchio)	4.80	3.20	2.30
Miss Jersey, 108 (Colaneri)		4.30	2.80
Rope Trick, 108 (Stuart)			2.60

Catsup, Splash, Scabreuse also ran. Time, 1:43⅘.

4—1⅛: $3000 added; 3-year-olds up.

Fly'g W'ther, 119 (W'ouse)	8.00	4.00	2.70
Best Doings, 118 (Longden)		4.70	2.80
Gold Heel, 118 (Dodson)			2.50

Wide Request, Bullet Proof, High Bracket also ran. Time, 1:24⅗.

5—¾: $3500; 2-year-old fillies; al'nces.

How, 116 (Arcaro)	14.80	7.10	4.90
Two Rainbows, 116 (W'dhouse)		5.20	3.60
Miss Meggy, 109 (Picou)			3.90

Miss President, Hyperplay, Princess Rose, Quick Deal, Toto, Deb Deb, Eraser, Escondida, †Colony Miss, †Rampallion also ran. Time, 1:08⅕ (equals track record). †Field.

6—2 mi.: $50,000 added; 3-year-olds up.

Hill Prince, 117 (Arcaro)	4.50	2.20	out
Noor, 124 (Longden)		2.10	out
Adile, 121 (Guerin)			out

Titien II, Dooly also ran. Time, 3:23⅘.

7—Mile: $2500: 3-year-olds up; al'nces.

Baltimore Jim, 113 (Errico)	7.20	4.70	3.60
Goldintown, 110 (Atkinson)		7.80	5.80
Preps, 114 (Colaneri)			5.30

Why Not Now, Harpes, Inquiring, Hickory, Thelma Berser, Midianite also ran. Time, 1:37⅘.

8—1⅛: $3,000: 4-year-old up; claiming.

Ventolino, 107 (J. Picou)	25.10	8.50	4.60
Afton Prince 117 (Wall)		5.20	2.90
†Miss Carolina, 107 (G. Lucas)			2.90
*Gretna Green, 106 (K. Stuart)			2.30

Scholarship, Lets Dance, Our Tommy and Pusscat also ran. Time, 1:45⅘.
†Dead heat for third.

Rockingham Results

1—¾: $1800; 4-year-olds up; claiming.

Lieut. Bill, 113 (Fisk)	80.60	25.40	9.60
Big and Better, 111 (Wilson)		3.20	2.60
Can Double, 108 (Moore)			5.00

Brass Baby, Dainty Breeze, Best Effort, Shirley's Pride, Jons, Sunshade, Khartoum, Wisecracker, Adorant also ran. Time, 1:12⅘.

2—¾: $1800; maiden 2-year-olds; clmg.

Flucky Star, 118 (Peabody)	5.60	3.00	2.20
Norcal, 118 (Fisk)		3.80	2.60
Swamp Gal, 110 (Tavares)			2.60

Tom Boswell, Sea Sweet, Model Home, Toston, Turkey Call, Theater Pass also ran. Time, 1:13⅘.

DAILY DOUBLE PAID $467

3—¾: $1900; 3-year-olds; claiming.

Butterweed, 109 (Moore)	8.20	4.60	3.80
Wricht's Wrong, 111 (Zehr)		10.40	5.60
Easter Wines, 114 (Wilson)			5.80

Irish Channel, White Plume, Wardril, Catsup, Dorothy N. Lee, Tulkinghorn, Forever Thine, Meddlesome also ran. Time, 1:12⅕.

4—¾: $2000; 4-year-olds up; claiming.

Musical Lady, 109 (M'd'a)	11.60	5.60	3.40
Beaming Light, 108 (Huzhes)		12.00	6.00
False Front, 110 (Gross)			4.00

Time Roll, Sticker, Maid of Oz, Gold Eagle, U S Bound also ran. Time, 1:12.

5—¾: $3000; 2-year-olds; allowances.

Royal Duke, 108 (D'pidio)	50.80	15.20	9.60
Little Step, 109 (Wilson)		8.60	5.00
In Taste, 113 (Daiter)			17.80

Whirling Bat, War Work, Charlotta K., Test Pattern, Elevenpoint, Loridale, Quick Turn, Bientigo also ran. Time, 1:12⅘.

6—¾: $5000; 3-year-olds up; handicap.

Roy, 108 (Domenica)	6.40	4.00	2.80
bModel King, 118 (Martin)		6.20	3.80
aBallydam, 117 (Algaier)			3.00

aTattenham, Curtain Raiser, Boo Boo Shoo, bCharing Rock, All at Once, Duke's Gal also ran. Time, 1:11⅘.
aCramer-Toffel entry.
bPoncelet entry.

7—1 & 20: $2100; 3-year-olds; claiming.

Chancelot, 117 (Spinale)	8.00	4.00	3.00
Blunt, 106 (Moore)		3.00	2.60
No Parking, 112 (Pariso)			3.80

Bill Keefe, Lady Jacopo, Sir David, Eight Bells also ran. Time, 1:43.

8—1⅛: $2500; 3-year-olds up; claiming.

Whirltown, 107 (D'm'ico)	38.60	12.80	6.80
Storm Ridden, 108 (Corolia)		6.00	4.60
Jet Star, 106 (Moore)			5.80

Golden Clover, Gay Courier, Eternal Road, Hard Held, Finder Keeper also ran. Time, 1:46⅘.

9—1⅛: $1,800; 4-year-old up; claiming.

Sasan, 109 (L. Wilson)	6.20	3.20	2.60
Transair, 120 (A. Tavares)		3.40	3.20
China Colleen, 108 (C. Corolia)			4.60

Gingham, Bidseven, French Queen, Flo's Herbert, Firestriker and Beth's Bomb also ran. Time, 1:48⅘.

Garden State Results

1—¾: $2500: claim.; 3-yr. olds & up.

Reborn, 114 (Stout)	16.60	7.20	5.40
Sir Sweep, 111 (Vasil)		5.00	3.20
Current News, 111 (G. L. Smith)			6.40

Major Kay, Going Airy, War Glance, Deep Texas, Dear Doggie and Blenlin also ran. Time, 1:11⅘.

2—1 1-16: $3000; claim.; 3-yr. & up.

Jetsam, 117 (Batcheller)	14.40	7.80	4.40
San Justo, 113 (K. Church)		10.80	6.60
Miss O'Behan, 114 (J. Stout)			5.40

Thiercelin, Dot Beiltro, Liberty Road, Sea Wolf, Promotion, Pegasus 2d also ran.

DAILY DOUBLE PAID $111.60

3—¾: $3000; claim.; 3-yr. & up.

War Tempo, 110 (B'metis)	13.60	6.60	4.60
Roman Road, 118 (Church)		7.60	5.20
Larry Dooley, 110 (Boulmetis)			5.00

Navy Ace, Miss Stone, Uncle Hal, Guided Missile and Coyote also ran. Time, 1.11 4-5.

4—¾: $3000: allowances; 2-yr. olds.

Repetoire, 115 (Culmone)	5.00	3.40	3.00
Hasty Request, 112 (Church)		4.60	3.20
Buzzing Bee, 115 (Bierman)			4.60

Peter W., Errard Beau, Misty Woods, Oral, Bimfort, Toy Fox, Columbia Boy, Mr. Boots, Quiz Song also ran. Time, 1.12.

5—1-70: $5000: allowances: 3-yr. & up.

Danger Ahead, 122 (L'berg)	5.00	3.60	3.00
Quick Touch, 109 (Fernandez)		8.20	4.80
Pilayya, 106 (Boulmetis)			4.40

Merry Risk, Ima Scholar, Family Pride, Visional and Banned Baby also ran. Time, 1.41 4-5.

6—¾: $10,000:: 3-yr. olds up: hdcp.

dhI Will, 112 (Culmone)	16.20	15.60	9.80
dhE, River, 108 (B'eller)	10.60	11.80	7.40
Istan, 115 (Strange)			6.60

fSymposium, Leading Home, Whiffenpoof, Marabout, Air Attack, Big Story, Miss Highbrow, Call Over, fMr. Buster, fBlazing, Magnet, fOverexposed and fAlsab's Day also ran. fField. dhDead heat for win. Time, 1.10 1-5.

7—1 1-16: $4000: 3-yr-olds: allowances.

Bit O'Fate, 107 (Boland)	5.60	4.00	3.20
Pensava, 116 (Fernadez)		8.60	5.60
Mendicant, 112 (Boulmetis)			7.20

Crown Me, Set Free, Rodrigo, East Indies, Related, Twinkley, Fair Appraisal also ran. Time, 1.43 2-5.

8—1⅛: $3500: 3-year-olds up; claiming.

Ennobled, 116 (C'mone)	10.40	6.60	4.60
Full Reward (Batcheller)		14.40	10.00
Directoire, 116 (F.Fernandez)			5.80

Fresh Breeze, Toreador, Imperial Rock, Some Town, Rassmatazz, Prefect and Grumpito also ran. Time, 1:43⅘.

Hawthorne

1—6½: $2000; 4-year-olds up; claiming.

Superwolf, 114 (Rivera)	13.20	8.00	5.80
Border Man, 114 (Wagner)		8.80	5.60
Master Bird, 111 (Bailey)			4.80

Ala Reigh, First Breeze, Mary Heathen, Conciliator, Stammy, Miss Virgie, Bracket also ran. Time, 1:19⅘.

2—¾: $2000: 3-year-olds up; claiming.

Normrich, 120 (Adams)	8.80	4.20	3.00
Delhannah, 117 (Gilsson)		4.40	3.60
Quaire Blanc, 112 (Burr)			4.00

Dolly's Beauty, John's Date, Osculady, Recognition, Mr. Flynn, Straeth, Victory Blue, Rae Ellen, Yard Wide also ran. Time, 1:12⅖.

DAILY DOUBLE PAID $144.60

3—6½: $2200; 2-year-olds; claiming.

Ann's Fox, 117 (Smith)	4.60	3.20	2.60
Worthy Option, 106 (Carroll)		5.00	3.40
Bestever, 102 (Burr)			3.40

Black Type, Lonesome Rose, Saint Ambrose, Serenador also ran. Time, 1:09⅖.

4—1¼: $2100: 4-year-olds up; claiming.

Carole Louis, 108 (B'ey)	12.60	5.40	4.20
Here He Is, 115 (Weismann)		6.20	4.40
Double Whorl, 108 (Jessop)			10.40

Ida A., Bars and Stars, Plucky Marge, Don O'Sullivan, Tricky Deal, Hadamar, Favonian, Corporal Sonny also ran. Time, 2:08⅗.

5—6½: $2500: 3-year-olds; claiming.

dhFleet Factor, 114 (A's)	8.80	9.40	7.00
dhMr. Joe P'ck, 109 (B'r)	14.00	15.80	8.40
Button Shoes, 108 (Williams)			5.80

Ability, The Blue Hen, Lutz Girl, Sedgeview also ran. Time, 1:17⅘.
dhDead heat for win.

6—1¼: $2500; 3-year-olds up; all'ances.

Mcsnred, 117 (Porch)	9.00	5.00	3.20
Lambert, 111 (Smith)		14.40	6.60
Jaunty Fox, 115 (Rivera)			3.40

Autan, Atom Buster, Misty Eight, Witch Sir, Oozo also ran. Time, 1:45⅕.

7—6½: $10,000; 3-year-old up; Mh'cap.

Yellmantown, 112 (Knapp)	5.80	4.00	3.40
Prop, 110 (J. Adams)		5.80	4.40
Bullish, 111 (G. Porch)			4.80

Fleeting Star, Conversational, Laico, Lextown, Lady Libby and Flaming Bush also ran. Time, 1:16⅘.

8—1¼: $2300; 3-year-olds up; claiming.

Sasan, 109 (L. Wilson)	6.20	3.20	2.60
Transair, 120 (A. Tavares)		3.40	3.20
China Colleen, 108 (C. Corolia)			4.60

Gingham, Bidseven, French Queen, Flo's Herbert, Firestriker and Beth's Bomb also ran. Time, 1:48⅘.

9—1¼: $2100; 4-year-olds up; claiming.

Fate, 106 (Cawthorn)	9.40	5.20	3.60
Sea B., 114 (Wagner)		4.20	3.20
Frank Munns, 111 (Bailey)			4.20

Wary Mary, Our Isaiah, Sun Jay, All Business, Equisun, Quonset, Miss Navanod also ran. Time, 2:00.

Official Racing Chart for Bowie

(Copyright, 1950, by Triangle Publications, Inc.)

FIRST RACE—Six furlongs (chute). Purse, $2000. For 4-year-olds up; claiming. Went to post at 1:32. Off at 1:32. Start good from gate. Won ridden out; place driving. Winner, Mrs. W. I. Jones' b. g. (7) by Zacaweista—Brandon Rose. Trained by C. A. Cranford. Time, 1:14⅘.

Horse	Jockey	Wgt	Post	St.	¼	½	Str.	Fin.	Straight
Cedar Brand	(G'ner)	117	7	2	1½	1½	1°	1½	$6.20
Comeallyre	(Breen)	110	10	4	4°	3hd	2½	2½	41.30
Down Well	(Catalano)	105	3	6	5hd	5hd	3°	3°	7.70
Skydue	(Basile)	113	2	9	9hd	9°	7°	4½	15.70
Icky	(Shuk)	113	5	7	6°	6°	4°	5hd	4.30
Irish Rebel	(Herman)	116	11	5	7½	8½	5°	6°	7.90
Afire	(Miller)	113	12	11	11hd	11°	10½	7°	41.40
Ned Canron	(Bauer)	113	6	10	8½	7°	9°	8hd	8.10
Flash Up	(Russo)	109	9	8	10°	10°	11½	9°	61.40
Innersole	(S'rentino)	119	4	12	12	12	12	10½	14.20
Snow Hill	(Bell)	107	8	3	2hd	2hd	8hd	11°	202.60
Bold Dandy	(M'chell)	108	1	1	3°	4°	8½	12	68.00

CEDAR BRAND, $14.40, $6.60, $3.80; COMEALLYE, $26.80, $9.60; DOON WELL, $3.00.

SECOND RACE—One and one-eighth miles. Purse, $2000. For 3-year-olds; claiming. Went to post at 2:00. Off at 2:00½. Start good from gate. Won driving; place same. Winner, C. C. Collins' ch. g. (3) by On Location—Swing Band. Trained by T. Powers. Time, 1:57⅘.

Horse	Jockey	Wgt	Post	St.	¼	½	Str.	Fin.	Straight
Lo Cate	(Bone)	111	3	9	5hd	3°	2°	1ak	$14.40
Yes She Will	(A'uini)	114	4	3	4°	5½	3hd	2½	8.70
Blew Away	(Shaw)	111	8	12	12	12	8°	3½	36.40
King Freedoms	(B'tt)	113	6	10	11°	10°	7½	4°	10.20
Fetch-It	(Nash)	114	5	1	1°	1°	2°	5ak	5.10
Tunesmith	(Baird)	114	2	7	8°	6½	4hd	6hd	11.50
Impress	(Turner)	105	12	4	3°	4½	6hd	7°	3.40
Bevsboy	(Bracciale)	114	10	11	9½	9°	5hd	8hd	44.30
Little Ernie	(Schiavo)	110	1	5	6hd	7½	9½	9ak	10.40
Wheaten	(Austin)	111	9	8	7hd	8hd	11°	10½	41.00
Highland Dream	(M'l)	106	11	6	10°	11°	12	11°	234.20
Slice	(Basile)	114	7	2	2°	2°	10°	12	3.30

LO CATE, 30.80, $14.40, $8.00; YES SHE WILL, $8.80, $6.00; BLEW AWAY, $4.60.

DAILY DOUBLE PAID $374.40.

THIRD RACE—One mile and 70 yards. Purse, $2000. For 3-year-olds; maidens. Went to post at 2:31. Off at 2:31. Start good from gate. Won driving; place same. Winner, D. Sutherland, Jr.'s blk. g. (3) by Half Crown—Camille. Time, 1:50½.

Horse	Jockey	Wgt	Post	St.	¼	½	Str.	Fin.	Straight
Renounce	(Dosher)	118	3	1	1°	1°	1½	1½	$16.20
Dark Ned	(Loia)	111	4	6	2½	2°	2°	2°	.70
Minnix	(Perticari)	108	9	11	8hd	8°	3°	3°	228.50
Town March	(Layton)	115	7	3	4½	4hd	5½	4°	102.40
Abbey	(Catalano)	110	6	4	7½	6°	6°	5°	6.50
Olsa V.	(Shuk)	115	5	5	6hd	7½	7°	6½	132.50
Spring Scout	(Law)	118	11	9	8°	5½	4°	7°	4.80
My Redemption	(R'd)	118	10	8	3hd	3hd	9°	8hd	48.40
Perion	(Shaw)	118	8	10	10	9°	8°	9°	14.90
Bankable	(Nash)	115	2	2	11	11	10°	10½	16.60
Grier's Pass	(Bone)	115	1	7	5½	10°	11	11	45.60

RENOUNCE, $34.40, $8.20, $5.40; DARK NED, $3.00, $2.40; MINNIX, $25.60.

FOURTH RACE—One mile and 70 yards. Purse, $3000. For 2-year-olds; allowance. Went to post at $3:00. Off at 3:00½. Start good from gate. Won ridden out; place driving. Winner, W. C. Ensor's ch. c. (2) by Peace Chance—And Kisses. Trained by W. C. Ensor. Time, 1:47⅗.

Horse	Jockey	Wgt	Post	St.	¼	½	Str.	Fin.	Straight
Hocotia	(Downs)	117	3	7	6°	6°	11½	12½	$9.20
Nina Rose	(Bone)	108	5	1	3½	3½	2°	2°	2.50
Moon Boy	(Basile)	111	8	5	2°	1°	3°	3½	11.50
Hexton	(Gardner)	115	2	3	5hd	5½	5°	4°	3.80
Tamale	(Vandergriff)	117	7	4	4°	4°	4°	5°	2.30
Gail R.	(Layton)	110	4	6	7½	7°	7°	6°	97.50
Passing Parade	(B'd)	120	1	2	1°	2hd	6°	7°	6.60
Sasanash	(Breen)	111	6	8	8	8	8	8	85.20

HOCOTIA, $20.60, $7.40, $5.00; NINA ROSE, $4.60, $3.20; MOON BOY, $4.80.

FIFTH RACE—Six furlongs (chute). Purse, $4000. For 3-year-olds up; claiming. Went to post at 3:30. Off at 3:30½. Start good from gate. Won ridden out; place driving. Winner, R. E. Carter's b. g. (5) by Swing and Sway—Outburst. Trained by C. R. White. Time, 1:12⅘.

Horse	Jockey	Wgt	Post	St.	¼	½	Str.	Fin.	Straight
Oriole	(McLean)	113	5	3	2°	1hd	1hd	1½	$1.20
Touch Control	(Root)	116	2	6	3°	3°	2°	2°	3.20
Fighting Gal	(Nash)	114	2	5	5°	4°	5°	3nk	16.20
Flying Rules	(Bone)	107	4	1	4½	5°	4hd	4nk	23.90
Aura Lee	(Downs)	110	6	2	1°	2°	3°	5½	5.50
Abbottstown	(C'lano)	108	1	4	5½	6	6	6	4.

The Washington Post
SUNDAY, OCTOBER 8, 1950

Competent WAFs Give Man-Size Jobs a Woman's Touch at Local Bases

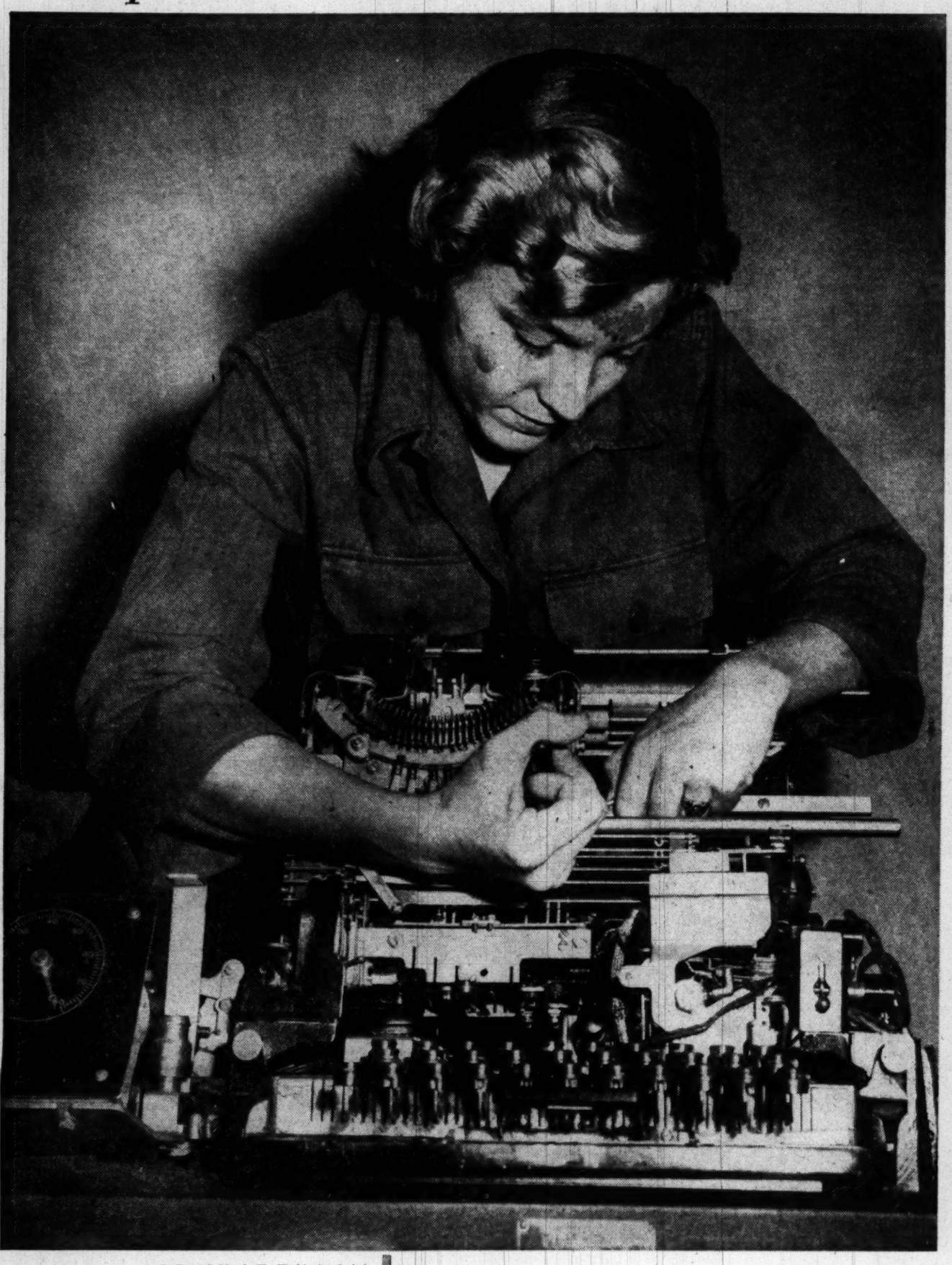

By Henry Rohland—The Washington Post

MECHANIC, FIRST CLASS—Pfc. Betty Rupe got her first lesson in mechanics in her father's auto repair shop in California. Now she keeps the teletype machines at Andrews Air Force Base in perfect operating condition. She's the only girl teletype maintenance man in the Washington military district, and one of the best, her co-workers will tell you. She's one of the many Air Force girls with mansized jobs at the nearby bases

Charles Del Vecchio—The Washington Post

RADIO OPERATOR—Private Delilah Vest keeps tab on all the aircraft overhead from her cubbyhole in the control tower at Bolling Air Force Base. She's one of the two girl radio operators from the staff of 15 at the base, and the youngest, at 20 years. She used to work in the assembly line of a radio factory in Indiana where she fastened backs to radios. Now she faces the other side as she operates dozens of nobs, switches, a Morse code ticker and typewriter in the top of the central tower

Charles Del Vecchio—The Washington Post

GOOD DEAL—Selling the Air Force is an easy job for Corpl. Joanne Sonego of Detroit, Mich., a personnel clerk in the recruitment office at the Bolling Field Air Force Base. Here she checks enlistment papers for James D. T. Jordan, a trombone player from Birmingham, Ala., who wants to get in the Air Force Band. Her basic rule for salesmanship: "I just tell them what a good deal it is"

By Jack Lartz—The Washington Post

THE COLONEL'S SECRETARY — Sergt. Frieda Hoffman (left) of Hillstadt, Ind., and Corpl. Norma "Vandy" Vanderheide of Rapid City, S. D., confer over procurement records at the office of the director of the WAFs, Col. Geraldine May. Sergeant Hoffman is the Colonel's secretary and "Vandy" is a clerk-typist in the office. To counteract the "glamour" attached to the more technical WAF jobs, Vandy can boast of one undisputable advantage—regular hours

By Henry Rohland—The Washington Post

GIRL WEATHERMEN at Andrews Base test the atmosphere and then relay their findings to the control tower. Corpl. Jean Saunders and Corpl. Betty Miller are ready to release a hydrogen balloon to measure the ceiling. They also make up weather charts and advise aircraft in the Washington area of weather conditions at all bases along the East Coast. It was through the "squawk box" that Corporal Sanders met the red-haired radar sergeant who was to become her husband

Skirts Are Regulation for These Airmen

By Norma Lanum

A COUPLE OF THE WEATHERMEN at Andrews Air Force Base wear skirts . . . so does the crack teletype maintenance man who keeps the vital communications of the base operating smoothly. Out at Bolling Base the radioman in the control tower maintains contact with approaching aircraft in a soft soprano voice.

Another girl at Bolling runs a recruitment desk "selling" the Air Force to the boys who consider enlisting.

These are just a few of the Air Force girls with man-sized jobs in the Washington military district. The girls, most of them under 21, train and work side by side with the airmen. It seems to be a good arrangement. The girls like it—and what's equally important, the men like it, too.

TWENTY-YEAR-OLD Corpl. Joanne Sonega is typical of the young WAFs (Women of the Air Force). She's a former Detroit department store salesgirl, who is now "selling" the Air Force at the Bolling Base recruitment office.

Joanne is a lively brunette who likes to work around people and likes to jitterbug. Her job as personnel clerk at the recruitment office gives her plenty of opportunity to interview prospective airmen from all sections of the country. And after working hour. she doesn't have any trouble getting a dancing date.

That's one good thing about living on an Air Force base. Date. re plentiful.

Joanne doesn't have a special salesmanship technique for her ecruiting work for the Air Force. She doesn't need one, she says. I just tell them what a good deal it is."

Only time she really slipped up on her job was when her brothe oined the Army. Yes, the Army. "I tried to tell him he could hav real career in the Air Force, but he didn't listen," she says.

"But now I think he's beginning to see my point," she adds. r black eyes twinkling.

CORPL. JEAN SANDERS, the 20-year-old weatherman a Andrews Base, is another of the Air Force's young career girls. The tall, freckled-face Massachusetts lass conducts regular weather tests, makes up those complicated weather maps, and supplies the control tower and other sections of the airfield with up-to-the-minute data on flying conditions all along the East Coast.

One day last spring she was giving weather instructions through the "squawk box" to the radar office above her room. The fellow on the receiving end thought she was being a little "uppity" and told her so. The two met outside the building after work and insulted each other a few times.

It wasn't long before Jean was married to the red-haired radar sergeant.

The sergeant thought he was going to be sent overseas—that's why they got married so quickly Orders were changed at the last minute, however, and the couple now have their own apartment near the base.

ON THE OTHER SIDE of Andrews Base, in the Military Air Transport Service, one of the best mechanics is a trim little blonde California girl named Betty Rupe. Pfc. Rupe is a teletype maintenance man whose nimble fingers keep the communications offices operating on a steady keel.

Betty, the 19-year-old daughter of an auto mechanic from Stockton, Calif., joined up to travel and find out if the rest of the country is as nice as her home State. (It isn't, she discovered,) She used to "monkey around" in her dad's garage while he was still alive, so it was only natural that her aptitude tests revealed a distinct talent with screw drivers and pliers.

She's the only girl in the military dsitrict with that highly specialized job of hers.

PFC. DELILAH VEST worked three months in a radio factory in Orleans, Ind., before joining the Air Force. At the factory she fastened backs to radios on the assembly line. Now she faces the other end.

Delilah (she'd much rather be called Jane) operates dozens of nobs, switches, a Morse code ticker and typewriter in the top of the control tower at Bolling Base. She's one of the two girls on the staff of 15 radio operators in the tower, and, at 20 years, is the baby of the group. "They all tease me quite a bit," she says.

"Jane" lives at the WAF barracks on base with the other girls. Most exciting news from the barracks these days is the remodeling in progress. The monotone "open bays" are being replaced by individual cubicles for the girls, all in a variety of pastel shades. Pin-up boys on the walls? "We've got too many real ones," replies Delilah—I mean Jane—with a laugh.

MOST OF THE WAFs stationed at the Pentagon are specially rained office workers who live in the private and double rooms at Arlington Farms . . . just like blonde, curly haired Norma Vanderheide, a private first class from Rapid City, S. Dak.

"Vandy" is a clerk-typist in the office of the director of the WAFs, Col. Geraldine May.

Though her work might lack the glamour associated with the more technical jobs at the nearby air bases, "Vandy" has one undisputable advantage—regular hours.

And she gets to make use of the Air Force ferrying service for its personnel just as the girls stationed on the bases do. In fact, last summer she and Joanne Sonego hopped rides from base to base all the way to California and back.

Priorities for the free rides in planes with extra vacant space go to the men and women on emergency leaves or to personnel transferred to another station. Thereafter it's first come, first served. And the WAFs always seem to get where they want to go.

JEWELRY CRAFTSMEN

- Designing
- Repairing
- Remodeling
- Manufacturing

Displayed in our Georgetown Studios are samples of new jewelry that can be made from your old gold at considerable savings.

Many of our services can be completed while you wait. Our work is guaranteed, our prices low.

TORRÉ-VINCENT Jewelers
1429 WISCONSIN AVE.
Georgetown HU. 9432

Bride Wears Heirloom Lace

H. S. Dean Weds Anna Hopton Coe

MISS ANNA HOPTON COE became the bride of Hazen Stewart Dean, jr., in a ceremony performed yesterday by the Rev. Edward G. Latch in the Metropolitan Methodist Church.

The bride is the daughter of Mr. and Mrs. Conway Peyton Coe of Chevy Chase. Mr. Coe was United States Commissioner of Patents from 1933 to 1945 and is now vice president of the Radio Corporation of America. The bridegroom is the son of Mr. and Mrs. Dean of Hinsdale, Ill.

Given in marriage by her father, the bride wore an antique satin gown trimmed with heirloom rosepoint lace worn by the bride's great-grandmother, grandmother and mother on their wedding dresses. She carried a bouquet of orchids.

Miss Mildred Coe attended her sister as maid of honor. The bridesmaids were the Misses Jo Anne Spaulding, Mary Allan Trimble, Sue Farquharson and Mrs. Homer Pettit.

Clark Evans Dean served his brother as best man and ushers were Dewitt Lane, jr.; Jack Stout, L. Bartlett Budge and Conway Peyton Coe, jr.

On the couple's return from a wedding trip to Sea Island, Ga., they will reside in Pittsburgh, Pa.

The bride attended Sidwell Friends School and the University of Maryland and was graduated from George Washington University. Mr. Dean attended the University of Wisconsin and was graduated from the University of Illinois.

Bachrach
MRS. HAZEN STEWART DEAN, JR.

R. S. Chew, Jr. Will Marry Elinor Jones

Mr. and Mrs. Alfred H. Jones of Pennington, N. J., and Jamestown, R. I., announce the engagement of their daughter, Elinor Vernon, to Ensign Robert S. Chew, jr., USN, son of Capt. Robert S. Chew, USN (ret.) and Mrs. Chew of Washington and Jamestown.

Miss Jones is the granddaughter of Mrs. Pierre Pearsall Lahens of New York and the late Mr. Lahens, and of Mrs. Hermann Schaus of St. Louis and the late Alfred H. Jones. She was presented to society in Philadelphia in 1946.

Ensign Chew attended St. Alban's School and was graduated from the U. S. Naval Academy in the 1948 class. He is at present stationed at the Naval Air Station, Quonset, R. I.

INVITATION ITEMS BY Jean Page Crowells

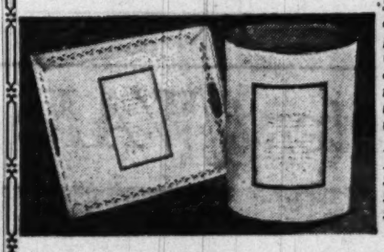

Save your next wedding, graduation or party invitation. Send it to us to be mounted on a handsome antique white, gold-trimmed metal basket, tray or box.

12"x16" tray	$7.50
13" scrap basket	7.50
5"x7"x2" box	6.50
5"x7"x2" box	6.50
5" letter basket	5.00

Each permanently finished

Copenhaver
1521 Connecticut Ave. MI. 1200
Fine Engravers and Stationers

Brooks Open 9:30 A.M. to 6 P.M.; Thursday, 10 A.M. to 8:30 P.M.

SWING

in 100% wool Silhouette flannel skirt

5.95

Sensational Buy! Young, flared styling to wear with blouses and sweaters . . . to pair with mixed or matching jackets. So versatile, you'll want to wear it all the time. Gray, navy, black, green, wine, brown, sizes 22 to 32.

Sportswear—Street Floor

Brooks
1109 G STREET N.W

Brooks features Bijou Proportioned Nylon Hosiery!

★ BECKERS . . . TRAVEL, LEATHER and GIFT SHOP ★
Open Daily, 9:30 to 6:00, except Thursday, 9:30 to 8:30

. . . for all you Canasta fans . . .

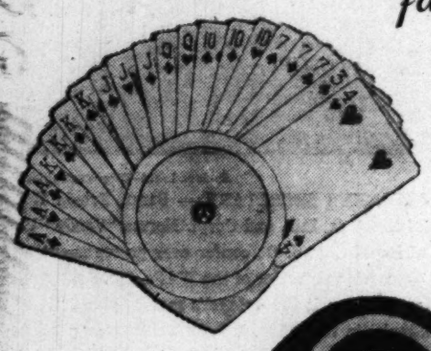

1.95
Set of 4

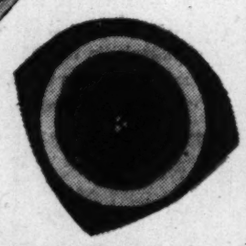

FAN HAND CARD HOLDERS

Get more fun out of the game . . . use a fan hand card holder! No more fumbling and juggling . . . simply insert cards under foam rubber disk; to remove cards, press disk lightly with thumb and cards you select are easily withdrawn. Grand for all card games but especially so when you're holding a big Canasta hand.

Leather Covered 2.00

CANASTA SCORE PAD
and Magnetic gold-finished pencil

This good looking Score Pad lends a real party flavor to the game. Covered in tan leather, with name "Canasta" neatly stamped in gold, it has a magnetized gold finished Pencil that simply c-l-i-n-g-s to top, always handy to jot down the score. A generous sized, ruled and titled, score pad is also included.

BECKERS SINCE 1876
1314 F STREET
A Gift from Beckers Means More

MRS. JOHN HENRY HARMS
Wolfe

Janet Harlow Weds in D. C.

Miss Janet Ryland Harlow and John Henry Harms were married yesterday in the Church of the Holy City. The bride is the daughter of Mr. and Mrs. Edwin Tyler Harlow of Washington and the bridegroom is the son of the Rev. and Mrs. Henry W. Harms of Philadelphia.

The Rev. William F. Wunsch officiated at the ceremony, assisted by Dr. Harms, father of the bridegroom. Mrs. George J. Mannina was matron of honor, and Mrs. Edward Evans of Pleasantville, N. Y., sister of the bridegroom, and Mrs. Edgar Poulton of Washington were bridesmaids.

Louis T. Harms of Philadelphia, brother of the bridegroom, was best man, and the ushers were George J. Mannina, William Gilmour and Norman Wunsch of Philadelphia.

After a wedding trip to the Poconos, Mr. and Mrs. Harms will be at home in Montgomery County, Md.

Frames in such large variety that you're sure to find precisely what you want, plus the perfect fabrics and trims to match your individual room decor. We also re-cover shades. All work done on the premises.

VASES, ART OBJECTS
mounted & electrified
ready-made lamps & shades
LAMP MART
911 "G" STREET, N.W.
our only store

TRADITION Tells

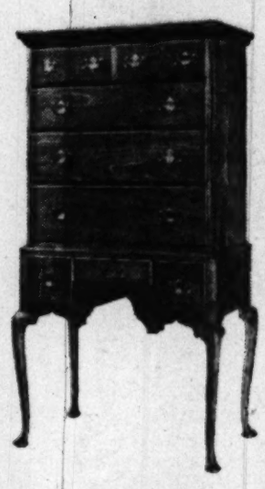

Queen Anne Highboy

This faithful reproduction of an exquisite traditional design speaks of your discriminating taste. Handmade by tradition-trained BIGGS Master Craftsmen in solid Honduras mahogany, this Queen Anne Highboy is a masterpiece. Pad feet, butterfly brasses and authentic brass locks are but a few of the charming features that make this a valued possession today and through generations to come.

335.00

Furniture by BIGGS
BIGGS ANTIQUE COMPANY, INC.
MASTER CRAFTSMEN SINCE 1890
1230 Connecticut Ave. N.W.

Martinique highlights polished calf as you like it

Light as floating autumn leaves, graceful Martinique calfskins take beguiling steps on skyward heels. In black calf.

16.95

18.95

HAHN
Exclusive with Hahn at 1207 F Street

Blue by Day — Black by Night!

Midnight Blue PERSIAN

Coats trimmed with Alaska Seal or Mink
. . . advance season priced from $695
tax included

One of the most unusual furs in our comprehensive collection . . . is classic Persian in rich, deep MIDNIGHT BLUE. The lustrous beauty of this blue-black fur is enhanced even more with its smart trimming of Alaska Seal or Mink. The newest lengths—the newest silhouettes—have been wonderfully designed and expertly crafted in our own custom workrooms. And because we are manufacturing furriers and purchased our skins early—and advantageously—we are able to pass important savings on to you!

Sketched IN THE MAIN FLOOR SALON

JANDEL
Manufacturing Furriers
1412 F STREET, N. W.
BALTIMORE NEW YORK

White Sulphur Springs Scene of Novel Fashion Show

By Evelyn Hayes

WHITE SULPHUR SPRINGS, W. Va., Oct. 7. A fashion first was registered here tonight when Julius Garfinkel and its New York affiliate, A. De Pinna & Co., presented a complete collection of clothes designed in Paris by Pierre Balmain—the first time in fashion history a complete collection was flown directly to this country for a showing. Some of the costumes have not been seen before—even in Paris.

The beautiful pink and gilt and grand ballroom of the Greenbrier Hotel made a magnificent setting for the gala ball gowns which were designed especially for this showing. We also enjoyed a preview of a group chosen by Marlene Dietrich for her personal wardrobe. Indeed, it occurred to us, that one would need la belle Marlene's famous underpinnings to get away with many of the slim skirts.

Outstanding items of the Dietrich wardrobe are the black wool suit with slim skirt, narrow-shouldered "Genghis Khan" jacket trimmed with mink worn with the black mouselline blouse, also trimmed in mink; and the formal gown, a dramatic "grand entrance" black velvet full-length gown with a bodice of jet-embroidered red moire worn with a small velvet jacket lined with the same red.

THE SKIRTS, always of interest to American women, are shorter than we wear them by a good inch or more. And they're extreme. When they're slim, they're very slim—and when they're full they're fabulous.

For resort wear Balmain showed a series of cottons. One of the highlights was a full coat of black pique lined with black and gold striped cotton to match the dress of the ensemble. The cottons in these are good old American Galey & Lord.

THESE SWEATERS are from Balmain's boutique collection which is more moderate in price than the major upstairs collection of this house. (They still take a champagne income, however.) The sweaters are an example, too, of the separates which are a specialty of the boutique.

Another example is a black silk taffeta late day suit which can be concocted of a fitted jacket, fringe-trimmed, and either a slim taffeta skirt or a circular one.

Braid runs through the collection used in various ways, the last word being a full skirt made entirely of braid requiring a minimum of 150 yards.

GALA BALL GOWN—white slipper satin, elegant, bouffant, elaborated with gilt and bead encrustations inspired by the Persian—the Delacroix influence that runs throughout the Balmain collection

Photographs by Dimitri Wolkonsky.

SEPARATES DE LUXE—featured in Balmain's boutique collection—a black full short evening skirt made of alternating bands of braid on black net shown over gold lame. Another version of this fashion: black lace over pastel net

EVENING ROBE OF REGAL SPLENDOR—and Persian inspiration—black velvet embellished with rich pattern of gold and sequins front and back, the lining a bright surprise in apricot silk. From the Balmain collection

PANTALOON COSTUME—black wool sleek-fitting two-piece dress, the jersey pantaloons banded with leopard, attached to the skirt. Muff-cuffs of leopard dramatize the black coat

Mexican Ambassador to Honor O'Dwyers

THE UNITED STATES AMBASSADOR designate to Mexico, William O'Dwyer, and Mrs. O'Dwyer will be honored at a reception given by the Ambassador of Mexico and Senora de la Colina at the embassy Saturday, October 14, from 5 to 7 o'clock. The Ambassador designate is the former Mayor of New York, and Mrs. O'Dwyer is the former Sloan Simpson.

Ordnance Wives to Hold Teas

TWIN SILVER TEAS will be held Wednesday, October 11, by the ladies of the Ordnance Corps. The teas will be at the homes of Maj. Gen. and Mrs. Everett Hughes, Westchester Apartment, and Brig. Gen. and Mrs. Jonathan L. Holman, Quarters 2, Fort McNair.

Tobé Says...

Gray Pearls—Smartest of Colors

I'm certainly not particularly gadget-minded when it comes to clothes. I prefer both my clothes and my food simple—"au naturel"—even wiener schnitzel. But I must say I've fallen for gray pearls—cultured or fake. They have a beautiful blue-gray look that I find both becoming and useful. And they mix well with white pearls too.

Try on gray pearls—necklace, bracelet, earrings—next time you go shopping. The size and length of necklace is up to you but most women who buy cultured pearls prefer two strands of rather large pearls—not graduated.

I'm sure you'll agree with me about the gray pearls. In fact, perhaps you may make yourself a present of them this fall.

Copyright, 1950, New York Herald Tribune, Inc.

Miss McMillen Bethrothed to N. C. Bakke, Jr.

Representative and Mrs. R. C. McMillen of Decatur, Ill., announce the engagement of their daughter, Martha, to Norris C. Bakke, jr., son of Judge and Mrs. N. C. Bakke of Washington. No date has been set for the wedding.

The bride-elect is a graduate of the Shipley School in Bryn Mawr, Pa., and of Wheaton College in Norton, Mass. She attended the University of Colorado in Boulder, Colo.

Her fiance was graduated from Colorado College and George Washington Law School. He served with the United States Marines during World War II and has recently been recalled into service.

To Wed in Spring

Mr. and Mrs. Arthur Vreeland Englert of Washington announce the engagement of their daughter, Patricia May, to Robert Laurence Lowrey, son of Mr. and Mrs. Laurence Dean Lowrey of Wenatchee and Bridgeport, Wash.

The wedding will be in late spring.

THE Maternity SHOP

Taffeta In gleaming madaleon design—highlights a jacket appropriate for afternoon and evening wear. Sizes 10 to 16

Jacket in assorted colors $10.95
Street-length skirt 5.95
Evening length skirt 8.95

3315 14th St. N.W.
Hours: 10:30 to 7:30
Tel. ADams 7579
Mail Orders Filled

"Unusual Things Not Found Elsewhere"

"Lowestoft"

This lovely English earthenware pattern by Booth—is beautifully reproduced from an old Chinese design—is perfectly at home with 18th Century—Colonial and the more Modern Decorative schemes.

Five Piece Place Setting $5.55

Martin's
1223 CONNECTICUT AVENUE
NATIONAL 5473

ERNEST BURK
Diamond Specialist gives you the facts on diamonds

QUESTION:
What about cutting in diamonds?

ANSWER:
The "brilliant cut" is the most common and popular. Fancy cuts add style significance to the jewel, especially Marquise and Emerald shapes. The value of your diamond is greatly influenced by the quality of the cutting and polishing. Consult us at no obligation.

Charge • Budget • Layaway

ERNEST BURK INC. Jewelers
614 13th St. N.W (Bet. F & G)
DI 2773

Queen Quality SHOES
Lovely Overtures to Fall

Flame — Black Suede, Black, Brown and Wine Calf. $11.95
Adele — Black Suede, Black and Brown Calf. $11.95
Darlene — Black Suede, Black and Brown Calf. $12.95
Platform

ENDEARING STYLE • ENDURING BEAUTY
Truly a symphony of fashionable footwear. There's drama in every lovely style, with a superb fit you'll encore again and again.
Open Thursday Evenings

Queen Quality BOOT SHOP
1221 F ST. N.W.

Lewis & Thos. Saltz ... 1409 G

Invest in Checks

The essence of the perfect suit that keeps to a soft-spoken line without losing its casual air. Masterly achievement in tailoring preserves this understatement. The jacket is beautifully proportioned, excellently detailed—the skirt a slim shaft in front with a surprise trio of pleats in back. The fabric, imported worsted wool in a subtle red, white and black houndstooth check. Misses' sizes.

$115

Other Suits from $89.95 to $98.95

Lewis & Thos. Saltz
1409 G Street, N. W. EXecutive 4343

Miss Kirk Is Married To Clifford Beasley, Jr.

Glosau

MRS. CLIFFORD B. BEASLEY, JR.

MISS PHOEBE KIRK, daughter of Mr. and Mrs. Alexander Kirk of Washington, was married yesterday to Clifford B. Beasley, jr., son of Mr. and Mrs. Clifford B. Beasley of Birmingham, Ala. The wedding took place in St. Mary's Chapel in Washington Cathedral at 4:30 o'clock. Canon Crawford W. Brown officiated, and a reception followed at the home of the bride's parents.

The bride, who was given in marriage by her father, wore a gown of imported Chantilly lace over net and satin. The gown was fashioned with sweetheart neckline and bouffant skirt. A veil of illusion fell from a Juliet cape of Chantilly lace, and she carried a spray of gardenias and stephanotis.

Miss Nancy Beasley, sister of the bridegroom, was the bride's only attendant. Mr. Beasley acted as his son's best man. Ushering were Sam Boykin, jr. of Birmingham, Patrick Devine of Norfolk, Va., Arnold Kleff of Baltimore, and A. Ray Simmons, also of Baltimore.

The bride attended Warrenton Country School in Warrenton and was graduated from Finch Junior College, New York. The bridegroom was graduated from Washington and Lee, and during the war he served four years under General Patton.

Wednesday Night Is Symphony Night in Washington

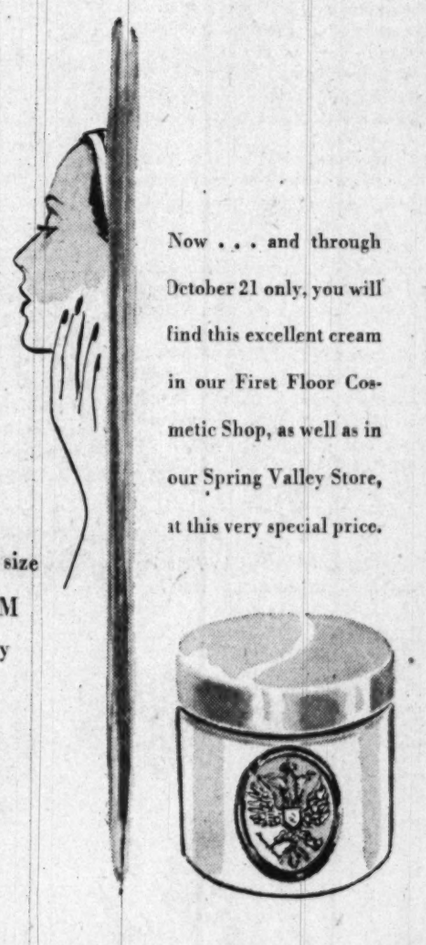

Imperial Formula presents regular 7.50 size NUTRICIA CREAM For a limited time only 2.00 plus tax

Now . . . and through October 21 only, you will find this excellent cream in our First Floor Cosmetic Shop, as well as in our Spring Valley Store, at this very special price.

Julius Garfinckel & Co.

Andrew Geller and the very fashionable shell are practically inseparable . . .

And never smarter than in navy, black or brown suede. 18.95. Second Floor

Julius Garfinckel & Co.

First always, always first . . . and now

Garfinckel's brings you

Pierre Balmain's latest collection direct from Paris . . .

Another fashion-first for the store ahead of fashion . . . Julius Garfinckel & Co.

Former Miss Corrigan

Day Thorpe Takes Bride In New York

A MARRIAGE of wide interest in Washington took place yesterday in Great Neck, Long Island, N. Y., when Miss Barbara Genevieve Corrigan became the bride of Day Thorpe. The bride is the daughter of Mr. and Mrs. Emmett Corrigan of Great Neck, and the bridegroom is the son of Mr. and Mrs. Merle Thorpe of Hollin Hall, Alexandria, Va.

The Rev. Peter J. Baker performed the ceremony at the Roman Catholic Church of St. Aloysius and a reception followed at the Manhasset Bay Yacht Club, Port Washington, Long Island.

Given in marriage by her father, the bride wore ivory satin with a veil of Venetian lace. She carried gardenias. Miss Jean McGowan of Boston, Mass., was maid of honor, and the bridesmaids were Mrs. Floyd L. Carlisle, jr., of Locust Valley, Long Island, the bride's sister; Miss Rosemary Dunne of Great Neck, Miss Patricia Gallagher of New York and Miss Ina Sullivan of Bellerose, Long Island. Maureen Corrigan, the bride's niece, served as flower girl.

MERLE THORPE, jr., of Alexandria, was his brother's best man. Ushers included Floyd L. Carlisle, jr., of Locust Valley, the bride's brother-in-law; Paul Callaway of Washington; Wayne Dirksen of Bethesda, Md.; Webb Ellis of Casablanca, French Africa; Ralph Kirkpatrick of New York, and Howard Mitchell of Washington.

The bride is a graduate of Buckley Country Day School of Great Neck, Eden Hall, Torresdale, Pa., and Manhattanville College of the Sacred Heart in New York. Also, she studied at the Sorbonne, Paris.

Mr. Thorpe was graduated from Lawrenceville (N. J.) School and from Yale University. The newlyweds will make their home in Alexandria on return from their wedding trip to Mexico.

Beidler-Vikon

MRS. DAY THORPE
. . . to live in Alexandria

Miss Devereux Engaged; Miss Miller to Be Bride

Mr. and Mrs. Joseph Sinnott Devereux of Chevy Chase announce the engagement of their daughter, Miss Agnes Kemp Devereux, to Clay Drewry Blair, jr., son of Mr. and Mrs. Clay Drewry Blair of Richmond, Va., and Bay St. Louis, Miss. The wedding will take place the latter part of November.

Miss Devereux was educated at Stoneridge Country Day School of the Sacred Heart in Bethesda. She made her debut in Baltimore at the bachelors cotillion in December, 1948, and the following June her parents gave a garden party for her at their home in Bradley lane.

Mr. Blair served in the Navy in World War II in submarines in the Pacific and Atlantic theaters. After the war he attended Tulane University in New Orleans and Columbia University in New York. He is a member of Beta Theta Pi Fraternity.

Mr. and Mrs. Allison Nailor Miller announce the engagement of their daughter, Suzanne Adele, to Harry Alfred Ong, jr., son of Dr. and Mrs. Harry Alfred Ong of Washington.

Miss Miller is a graduate of the University of Maryland where she was a member of the Delta Delta Delta Sorority. Mr. Ong received his degree from George Washington University and is a member of the Sigma Alpha Epsilon Fraternity.

No date has been set for the wedding.

Engagement Told

The engagement of Miss Faye Fram to Sheldon S. Cohen has been announced by Miss Fram's parents, Mr. and Mrs. Ruben Fram of Baltimore, Md. Mr. Cohen is the son of Mr. and Mrs. Herman Cohen of this city. The bride-elect is a senior at the University of Maryland

Top Recker
Interior Furnishings
Fabrics Accessories
LAMPS & SHADES
120 S. Fairfax St. TEmple 2976

Jelleff's
F Street, Silver Spring, Bethesda, 4473 Connecticut Ave, Shirlington

A real case of glamour . . . gold-like metal framed in filagree, pocketed and lined in luxurious fashion. Provides a comb, too! Our exclusively and a really wonderful value at **$8.95**

Jewelry—Street Floor, F Street • Also at Conn. Ave. and Silver Spring

Distinctively Designed

For Fall

PRECIOUS JEWELS

CORRECT STERLING

FINER TIMEPIECES

14 kt. Bracelet and Four Leaf Clover attached 54. complete

GYRE & TAYLOR CO.
Jewelers
Established 1916
1209 Connecticut Avenue District 1740
One Block Above the Mayflower

Miss Elkins To Be Married On January 13

Former Senator and Mrs. Davis Elkins of Washington and Elkins, W. Va., announce the engagement of their daughter, Maureen, to Alexander Thomas Zirpolo, son of Dr. and Mrs. Alexander E. Zirpolo of Brooklyn, N. Y. and Sea Girt, N. J.

Miss Elkins is the granddaughter of the late Senator and Mrs. Stephen B. Elkins and the great-granddaughter of the late Senator and Mrs. Henry Gassaway Davis, all of West Virginia. Senator Stephen B. Elkins also served as Secretary of War. The bride-elect was graduated from Georgetown Visitation Convent and attended Ogontz School in Philadelphia.

Mr. Zirpolo attended Xavier Military School in New York and was graduated from the Brooklyn Preparatory School. He received his Bachelor of Science degree from Georgetown University, class of 1950. He is a member of the Georgetown Alumni Association and the Georgetown Chimes. At present he is associated with the Arma Corp. in Brooklyn.

The wedding will take place January 13 in St. Matthew's Cathedral.

Jelleff's
F Street, Silver Spring, Bethesda, 4473 Connecticut Ave, Shirlington

Velvet touches on wool

pay rich-hued color compliments . . . painting up important collars, cuffs, pockets. Velvet . . . it's fashion's 1950 way of stating Elegance!

Sheer wool crepe costume suit with velvet touched double breasted jacket. A simply stated basic dress underneath. Domino blue, cinnamon. $69.95

Paul Parnes inlays the collar, cuffs and pocket flaps of the checked wool jacket with velvet . . . above a slender wool crepe skirt. Red and navy, rose and wine. $110

Brown flecked wool worsted with an oblique wing drape, velvet tipped . . . cuffs and collar of velvet. $79.95

Wool jersey afternoon dress touched with gold braid—embroidered velvet collar and belt. Winter white, purple, musket blue. $45

Jelleff's—French Room, Second Floor

Jelleff's
F Street, Silver Spring, Bethesda, 4473 Connecticut Ave, Shirlington

A little bit longer . . .

If you want a newly styled, longer hairdo, this is the answer! After consultation and work by one of our skilled stylists, you will be delighted

Style, cut, shampoo and wave, $4 complete

Coiffure haircut

Cold wave permanent

Shampoo and set

Complete,

$11

Other Permanent Waves from $12.50

For Appointment Phone RE. 6300

Jelleff's—Beauty Salon Fifth Floor, F Street Store

We use OGILVIE SISTERS preparations to help give you hair health; REVLON products for strong and healthful nails.

For the Best in Chinese-American Food
THE DRAGON
Sea Food
Steaks • Chops
Drinks from the Pagoda Bar
Luncheon 60c and 75c
Dinner 1.35 to 2.50
Sunday Dinner
1.50 to 2.50
Served from noon till nine, supper served from 9 till 1
1329 G ST. N.W.
NA. 0875

Mary Haworth's Mail

We Are Invited to Express Opinion of 40-Year-Old Husband and Father Who Cavorts Like Teen-Ager With Adolescents, Causing His Family Great Mortification

DEAR MARY HAWORTH: How do you explain a 40-year-old husband and father who acts like the local teen-agers, whether on the street, in his office or at the drugstore fountain room? We have such a fellow in our town, a businessman who simply never has learned how to conduct himself properly, it seems.

His wife is a charming person, a lady in every sense of the word, and he obviously is devoted to her. But it certainly must be hard for her to live with an eternal Pan. His teen-age children are mortified by his giddy behavior with their female classmates. For example, just the other day in the local drugstore one adolescent girl mussed his hair; and a little later he sat down on the lap of another. All very funny to them. His son walked out, furious. His wife was in tears at the last school prom.

Nobody seems able to give this fool an objective look at himself. He is brilliant in many ways, but his actions are such that his friends would drop him with a thud, and he would be out on his ear if it weren't for his wife, who has endured so much, and is of obviously different background.

She is trying to rear the chidren properly, and they are fine children. I have never heard her reprimand the father in their hearing, or discuss his failings with them. However, she is rapidly becoming the object of a local doctor's affections. He is young and widowed and seems to feel she has gotten a very raw deal. Their mutual interest may grow; and if so it will certainly be blessed by all who know the background. What do you think of the situation? J. F.

DEAR J. F.: There is something fishy about this letter, an attempt at axe-grinding, or whitewashing, maybe? Just who are you? Where do you figure in the picture? Why don't you take off the false whiskers and come clean with what's on your mind? Your letter isn't written by a neighbor, friend or adult relative of the principal characters. It was composed by somebody inside the situation, somebody who is very involved emotionally in the new romance said to be blowing up between the widowed young doctor and the long-suffering wife of Mr. Pan.

I hardly think that Mr. or Mrs. Pan or the doctor would handle the story from your jumbled viewpoint; so it occurs to me that you are the son who walked out furious from the drugstore. Being the son, hence by nature partial to mama, and unconsciously a critical rival of papa (even if he were the best of men), you are very disturbed by indications that your mother could be romantically irregular, too. Consequently you are trying forehandedly to construct, in your mind, a defense of her actions in case she "falls," and that is why you are telling the world and me that your dad is a jerk who gave her a raw deal.

Now, assuming that I've caught on to the drift, it seems to me that you are in danger of getting lost in a sea of confusion as regards your parents' long-standing emotional difficulties. As a teen-ager you can't manage their behavior, umpire their conflicts, shield them from social judgments or find solutions for their problems.

The best you can do is to keep a clear head and realize that you are an individual in your own right, a soul apart from their troubled histories, and that indiscretions on their part (of the type cited here) are no "shame" to you, in the eyes of good people, so long as you behave yourself well.

I can understand, of course, that a husband and father who habitually capers flirtatiously with teen-age girls would be sorely embarrassing to his family; and maybe especially irritating to a son whose path he is crossing with his horseplay. But to cool the blush, you should bear in mind that outsiders don't take him seriously. They aren't soul-seared by his performance.

In passing he may evoke a variety of reactions, mostly unfavorable, from the older element, while the younger generation may think he's attractive in a zany fashion, but whatever their views, people don't go around brooding about him. And you shouldn't either.

There is a bare possibility that your mother has a genius for mishandling relationships, that she subtly contrives to keep your dad in disfavor, that she long ago maneuvered you into championship of her and disdain of him,—and that in retaliation he flirts outrageously nowadays, when he sees opportunity to get your goat as well as hers.

If your feelings were purified of prejudice, so that you could see him clearly, you might discover he's a pretty good scout in his freewheeling style. For advice, find a sensible confidante in your locality—a psychologist or clergyman should do—and discuss your anxieties, until you've arrived at a normalized slant on the family situation. M. H.

United Nations Club to Hear Dr. John Myun Chang

The United Nations Club will hear Dr. John Myun Chang, Ambassador of Korea, talk on "Korea Today" Monday at 8 p. m. at the Club. This is the first of a fall series of lectures. Richard Shands, chairman of the board, will preside.

America's Oldest Jewellers

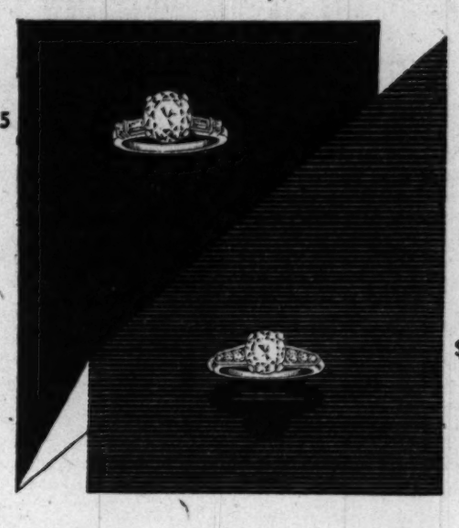

$2575 $900

Diamond Rings

. . . from GALT'S are a Washington tradition. For six generations, GALT'S beautifully set gem color, flawless diamonds have been presented upon important occasions.

The two rings shown offer a contrast in mountings - one with baguettes - the other with channel-set diamonds - both in platinum. Prices include Federal tax. Charge or budget.

Rings slightly enlarged to show detail

Galt & Bro., INC.
JEWELLERS and SILVERSMITHS
607 13th STREET, WASHINGTON, D. C.

Established 1802

Peck and Peck

Swayed by suede? Our newest jacket has compelling charm!

Start a lot of talk in the suburbs . . . and hear the echoes in town as well! For our yoke-shouldered suede jacket is fine subject matter for anyone who knows the ins-and-outs of good tailoring and good looks! In pumpkin, green, tile, chamois or clay-rust, sizes 10 to 18, 39.95

Open until 6 every evening
1317 CONNECTICUT AVENUE N.W. • WASHINGTON 6
ALSO BALTIMORE • FIFTH AVENUE, NEW YORK

ANNE
Is On Vacation

Her column will be resumed on October 16.

Tour By Home Economics Students Set

Outstanding local high school students will learn first hand about careers in home economics next Friday.

As guests of the District Home Economics in Business group, they will make a round of visits to working home economists in the District. First stop will be at radio station WTOP, where students and teachers go on the air at 9:30 a. m. with Elinor Lee, WTOP director of women's activities, in her program "Home Service Daily."

During the remainder of the day, they will visit Miss Georgia Mae Smith at the Chesapeake & Potomac Telephone Co.; Miss Dora Verseck and Mrs. Lois Wannan at Woodward & Lothrop's; Miss Mary Turner and Mrs. Mary Wells, Potomac Electric Power Co.; Miss Katherine Smith, National Canners Association; Miss Mary Bourke, Lewis Hotel Training School, and Miss Ruth Sheldon, Washington Gas Light Co.

Miss Ida Jean Kain, syndicated columnist, will talk on "Careers in Home Economics," at the program at the gas company. Mrs. Eugenia Hatcher, General Foods Corp., will introduce a panel of District home ecomonists who will answer questions from the young people at this time, too. An outstanding student from each senior high school in the metropolitan area has been invited.

AVIGNONE menus are the talk of those who have dined here and who continue to patronize—and bring their friends to—our delightful mezzanine dining room.

Reasonable Prices
Open Every Day
For Reservations
Call CO. 0333

CATERING
CONFECTIONERY
RESTAURANT

Avignone Freres
1777 Columbia Rd. N.W.

Airline Hostess

Patricia Rose Beavers, daughter of Mr. and Mrs. Patrick D. Beavers of 3223 Rittenhouse st., has completed training as a hostess of Capital Airlines and assigned to flights out of Pittsburgh, Mrs. Althea G. O'Hanlon, director of passenger service, has announced. Miss Beaver was formerly a counselor with the Maryland Park and Planning Commission and is a graduate of Holy Name Academy, Silver Spring, Md.

1210 F Street N.W.

COAT SALON
Second Floor

Erlebacher
Washington, D.C.

Glorious Suede...

Peer of casual coats for both town and country . . . has an artful way of adding an undeniable stamp of elegance to tweeds and wools as no other coat can do. In rich autumn shades . . . gold, rum, cinnamon, copper, green or red.

The short coat, 75.
The long coat, 118.

In Both Erlebacher Stores

1133 Connecticut Ave. N.W.

Jelleff's
F Street, Silver Spring, Bethesda, 4473 Connecticut Ave, Shirlington

Infants' and Children's Shops, at Jelleff's, Shirlington, 4473 Conn. Ave. and Silver Spring Stores . . . Presenting

The Revolutionary new way to end Diaper Drudgery!

Playtex "Baby Care" Consultant, Miss Christina Carroll, will be at
Shirlington on Monday and Tuesday
4473 Connecticut Ave. on Wednesday
Silver Spring on Thursday and Friday.
Ask for your special Playtex gift!

Playtex 'Flushaway Dryper Pads and Playtex Dryper Panties

Never before a diaper invention like this! You'll never have to handle another soiled diaper . . . nor the fuss and muss of used diapers in unsightly diaper cans! They cost far less than diaper laundering . . . less than so-called "disposable" diapers, are better for baby, easier for mothers! Come in for your Playtex Drypers today . . . or use the handy coupon below.

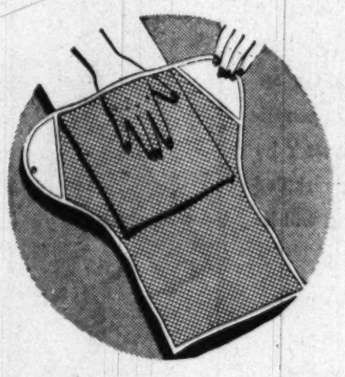

More Comfortable for Baby. Simply slip the super-soft Cellulon* Playtex Dryper Pad under the nylon web of Playtex Dryper Panty. Only the soft nylon web touches Baby's tender skin. No chafing, no binding — and Dryper Panties are completely waterproof.

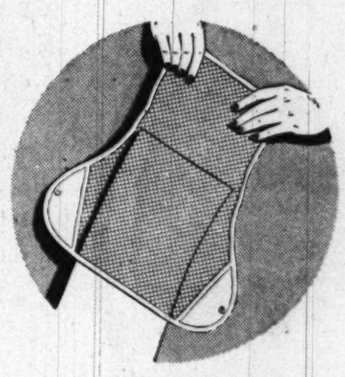

Easier for Mothers and Nurses! Scientifically designed, recommended by doctors. Simply shake Dryper Panty over the toilet bowl and flush Dryper Pad away. Playtex Panties rinse clean and fresh in seconds, dry in minutes!

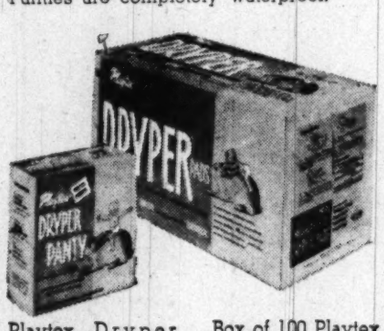

Playtex Dryper Panty, sizes Small, Medium, Large, Extra Large, $1.49

Box of 100 Playtex Dryper Pads. Large size, $1.39.
Fits medium, large, and extra large panty.
Regular size, $1.19.
Fits small panty only.

NO MORE embarrassing odors, no more diaper cans!

NO MORE handling or scrubbing soiled diapers!

NO MORE irritation due to soap residues!

NO MORE costly diaper laundering!

NO MORE worrying about "awkward" moments—baby is always "socially acceptable"!

MAIL AND PHONE ORDERS FILLED
(be sure to state your baby's present weight for proper fit)

Frank R. Jelleff, Inc.
Please rush . . . RUSH . . . the amazing new Playtex Dryper Pads and Playtex Dryper Panties indicated below:

PLAYTEX® DRYPER® PANTIES @ $1.49 each
QUANTITY ☐ SMALL (birth to 12 pounds) (use with Regular Dryper Pads)
QUANTITY ☐ MEDIUM (13 to 18 pounds) (use with Large Dryper Pads)
QUANTITY ☐ LARGE (19 to 24 pounds) (use with Large Dryper Pads)
QUANTITY ☐ EXTRA LARGE (24 lbs. and up) (use with Large Dryper Pads)

PLAYTEX® DRYPER® PADS
QUANTITY ☐ LARGE SIZE @ $1.39 box of 100 pads (for Medium, Large, Extra Large Panty)
QUANTITY ☐ REGULAR SIZE @ $1.19 box of 100 pads (for Small Panty)

NAME _____ ☐ CHECK
ADDRESS _____ ☐ MONEY ORDER
CITY _____ ZONE ____ STATE _____ ☐ CHARGE ☐ C.O.D.

The Ladies Will Roll Clock Back, Stockings Down

SOME TWENTY PROMINENT Washington personalities, including wives of Congressmen and Cabinet officers, attired in costumes reminiscent of the "Roaring Twenties," will appear on the Community Chest's Red Feather Cavalcade program Thursday evening in Constitution Hall.

Mrs. James A. Murray, cavalcade chairman for "Official Washington Personalities," said the costumes date back thirty years or to the days of the first Community Chest campaign, and screen stars represented by costume will include Gloria Swanson, Clara Bow and other luminaries of that gay and gaudy era.

"Fashions of the 'Twenties' will be faithfully modeled," she added, "including helmet hats, King Tut costumes, beaded dresses trimmed with lace; heavy bangles, ropes of pearls, and other attire now fashion history."

APPEARING in the cavalcade of fashion will be Mme. Bonnet, wife of the Ambassador of France; Mrs. John R. Steelman, wife of the Assistant to President Truman, and general chairman of the Cavalcade committee; Mrs. Oscar Chapman, wife of the Secretary of the Interior; Mrs. Charles F. Brannan, wife of the Secretary of Agriculture; Mrs. Russell Long, wife of the Senator from Louisiana; Mrs. William Warne, wife of the Assistant Secretary of the Interior: Mrs. Frank Pace, wife of the Secretary of the Army; Mrs. Robert LeBaron; Mrs. Renfrow, wife of Gen. Louis Renfrow; Mrs. Robert E. Freer, president of the board of the Florence Crittenden Home; Mrs. Paul Porter, Mrs. Alexander Kirk, Mrs. David Stowe, wife of the Administrative Assistant to President Truman; Mrs. Otis Williams, Mrs. Dale Miller, Mrs. Clinton Anderson, wife of the Senator from New Mexico; Mrs. George Emery, Mrs. T. Lamar Caudle, Mrs. Robert Kerr, wife of the Senator from Oklahoma. Mrs. Charles Murphy, wife of Special Counselor to the President, and Mrs. Donald Dawson.

Tickets are available at the Hayes Concert Bureau, 1108 G st. nw., and at Red Feather campaign headquarters in the lobby of the Washington Hotel. All seats are reserved.

Harris & Ewing

THIRTY YEARS AGO ladies looked like this when they got dressed up for the evening. This foursome will appear in the Red Feather Cavalcade performance at Constitution Hall Thursday evening, opening the Community Chest drive. Left to right are Mrs. Russell Long, wife of Senator Long; Mrs. David Stowe, Mrs. T. Lamar Caudle and Mrs. Donald Dawson

Morton & Roland

MRS. BRUNO JOSEPH COSCIA is the former Miss Mary Elizabeth Farley, daughter of Mr. and Mrs. John Edward Farley of Milbank, S. Dak. The bridegroom is the son of Mrs. Pasquale Mantica of Brooklyn, N. Y. The wedding took place yesterday in St. Stephen's Catholic Church, the Rev. Louis Cheatham officiating. Mr. and Mrs. Coscia will reside in Washington. Miss Jane Len attended the bride as maid of honor and George Coscia served his cousin as best man

White

MRS. HARRY JAY SANGER is the former Miss Phyllis Mae Gimmer, daughter of Mrs. Elizabeth Gimmer and the late Eugene F. Gimmer. The bridegroom is the son of Mr. and Mrs. Harry J. Sanger. The wedding took place yesterday at the Luther Rice Memorial Baptist Church, the Rev. C. Michael Warr officiating. Following the reception, the couple left for a wedding trip to New York City. They will reside in Alexandria, Va., on their return. Miss Betty-Jeanne Gimmer attended her sister as maid of honor

Engagement Is Announced

Capt. Oliver Scott Reading, United States Coast and Geodetic Survey, and Mrs. Reading, announce the engagement of their daughter, Martha Jane, to Carlos de Lima Luria, son of Mr. and Mrs. Frank Luria of New York and grandson of the late Mr. and Mrs. Elias A. de Lima.

Miss Reading attended Western College, Oxford, Ohio, and was graduated from Ohio University at Athens. She is now teaching at the National Child Research Center in Washington.

Handwrought beautiful
TIN TRAYS AND MIRRORS WITH TIN FRAMES
and all the other handicrafts and curios
THE MEXICAN SHOP
1216 Connecticut Ave.
RE. 8463 Entrance Around Corner Jefferson Place DAILY 9:30-6 SAT. 10:00-5

You couldn't ask for a smoother slingback
De Liso Deb
with wafer-thin platform!
Comes in Rio Last (high heel)
Comes in Black Suede, Black or Brown Calf

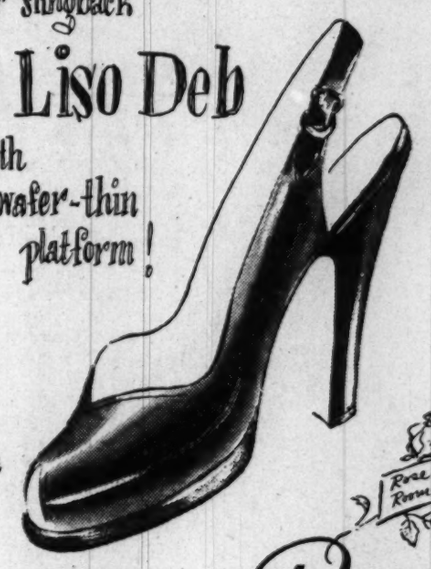

Rose Room
$15.95 and Exclusive in Washington with Rich's
F STREET AT 10th

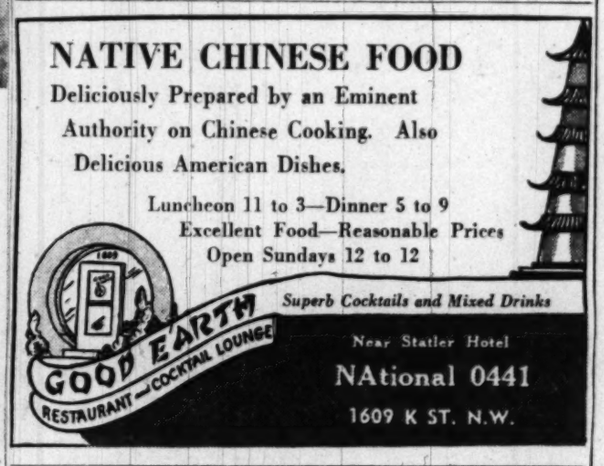

NATIVE CHINESE FOOD
Deliciously Prepared by an Eminent Authority on Chinese Cooking. Also Delicious American Dishes.
Luncheon 11 to 3—Dinner 5 to 9
Excellent Food—Reasonable Prices
Open Sundays 12 to 12
GOOD EARTH RESTAURANT—COCKTAIL LOUNGE
Superb Cocktails and Mixed Drinks
Near Statler Hotel
NAtional 0441
1609 K ST. N.W.

Open all day Saturday . . . Thursdays until 8:30 p.m.

Don't throw them away! . . . Bring your damaged treasures to Bromwell's for expert repairs!

We've been restoring precious possessions since 1873. Yours we'll make "like new" again!

Waste no tears on broken, chipped or cracked antique china, glass or delicate figurines! Just wipe your eyes and rush the damaged treasures down to Bromwell's. The craftsmen in our shop have been restoring similar pieces for over 75 years, and they are anxious to show you what beautiful work they do. And if your silverware is dowdy-looking, scratched, marred, dull and lifeless-looking, we can restore that, too . . . in time for the winter's social activities if you hurry!

These are typical Bromwell silver replating prices

3-Piece Tea or Coffee Set (average size); consisting of 2-pint Pot, Sugar and Creamer to match $27.50

Vegetable Dish and Cover (plain), 11" size ... 12.50

Water Pitcher (plain), 2-quart capacity 12.50

Gravy Boat and Tray (plain) 9.50

Meat Platter (plain), 16" size 13.50

Bring in or phone DI. 5363 for estimate and bonded pick-up and delivery service!

Have you an odd or unusual Vase? We can make it into a fine Lamp!

It's really surprising how many lamp-starved homes are cluttered up with odd pieces that could be made into beautiful and serviceable lamps. Take a look around your house. If you have such an odd or unusual piece, bring it down and let us wire it for you. And if you spot any lamps that need refinishing, repairs or rewiring, let us put them in tip-top shape. At such work, you just can't beat Bromwell's!

Bromwell's restores broken china, glass and figurines!

No matter how badly smashed it might be, the chances are that Bromwell craftsmen can restore your broken antique china, glass . . . even delicate figurines . . . and so expertly too! Missing pieces restored. Chipped edges repaired. Come in and ask for an estimate.

Why put up with dull, lifeless Silver when Bromwell's Quadruple Plating Is So Reasonable?

You may have thought that re-plating your Silver is a costly process. But it isn't, as the typical Bromwell prices listed will demonstrate. Bromwell's silver-plating is all *quadruple* plating. Naturally, we remove scratches, straighten out minor dents or bends . . . and deliver your silver to you in all the glory of its original lustre! We've been doing this since 1873, and our customers send work to us from all over the world! But here's a word of warning: if you want your Silver replated in time for the holidays this Fall, better bring it in right now! Time's a'wastin'!

D. L. BROMWELL
710 12th Street N.W. *Silversmiths Since 1873* District 5363

HORACE Meyers interior decor home accessories
1331 CONNECTICUT AVENUE
JUST BELOW DUPONT CIRCLE DU 5742

CHINESE FIGURINE LAMP with shade
Hand-Decorated Boudoir Lamp. Rayon silk shade and metal base.
12.50 complete

Meyer's Suggestion of the Week for the unusual in Home Beautifying

Nurse's Aides To Be Capped

Capping exercises for 41 District Red Cross volunteers who have completed nurse's aide training will be held at the Gallinger Hospital auditorium Monday, at 8 p. m.

Two groups will be graduated—one a daytime, the other an evening class. Each will be awarded Red Cross certificates, and receive nurse's aide's caps and pins. Following graduation, the new aides will serve as Red Cross volunteers at Gallinger.

Mrs. Ernest Markwalter, District Red Cross Nurse's Aide Service chairman, will preside and award diplomas. Mrs. Fred Rieth, vice chairman Volunteer Services, will greet the graduates and read the Volunteer Services pledge.

AUTUMN FAVORITE for Walking Enjoyment
Stetson
SHOES FOR WOMEN

WARDEN—in Black, Tan or Polished Maple Calf—18.95
ED BEAM
521 11th Street N.W. Just below F St.

Your hearth deserves
NEW FIREPLACE EQUIPMENT
from Bromwell's
for comfort, beauty and effectiveness

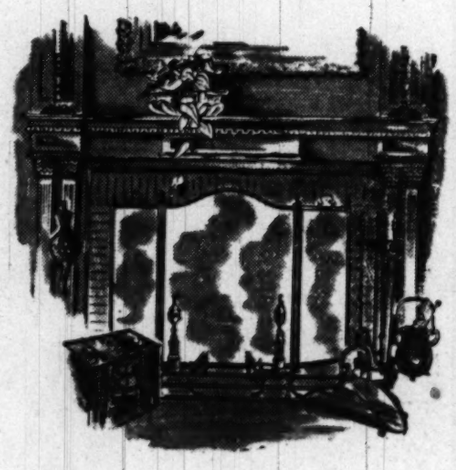

Here at Bromwell's we take great pride in helping you select your fireplace needs. Whether you're simply replacing a missing unit or selecting a complete ensemble, you'll receive the same courteous and highly skilled assistance from our staff of trained salespeople. So shop the list below, take inventory of your needs, and from our large selection of styles and price ranges, choose the pieces necessary to bring out the beauty and warmth of your hearth, *"the heart of your home"!*

Andirons ..... $5.00 to $75.00
Curtain Screens ..... 15.85 to 95.00
Folding Screens ..... 6.75 to 49.50
Embossed Brass Log Boxes ..... 18.50 to 125.00
Fenders ..... 19.50 to 75.00
Fire Grates ..... 6.50 to 18.00
Firesets ..... 12.50 to 70.00

BE SURE TO BRING EXACT DIMENSIONS OF YOUR FIREPLACE OPENING!

Open Thursday Evenings 'til 8:30 P.M.

D. L. BROMWELL
MAKING HOMES BRIGHTER SINCE 1873
710 12th Street N.W. District 5363

Ellen T. King, British Officer Wed Abroad

The marriage of Miss Ellen Theresa King to Capt. Peter Trevenen Thwaites, His Majesty's Grenadier Guards, took place yesterday in Bad Oeynhausen, Germany.

The bride is the daughter of Lieut. Col. and Mrs. William J. King, USA, formerly of Cheverly, Md., and the bridegroom is the son of Lieut. Col. (ret.) Norman G. Thwaites, CBE, MVO, MC, and Mrs. Thwaites of Frieth, near Henley-on-Thames, Oxfordshire, England.

The bride wore ivory slipper satin with an heirloom veil of Devonshire lace and carried a prayerbook. Mrs. William R. Burton-Allen, the bridegroom's sister, served as matron of honor and Capt. Hew F. Hamilton-Dalrymple, also of His Majesty's Grenadier Guards, was best man. Lord and Lady Russell of Liverpool were hosts at the wedding reception at their home at Vlotho. Following their honeymoon on the French Riviera, the newlyweds will reside at Krefeld, Germany, where the bridegroom is stationed.

The bride attended Notre Dame Academy in Washington and was graduated from L'Arbre Benit, Brussels, Belgium. Captain Thwaites is a graduate of Rugby College and the Royal Military Academy.

FIRST IN FASHIONS
Wynn's
FEMININE APPAREL SHOPS
3 STORES TO SERVE YOU
• 3134 Wilson Blvd., Cr. Glebe Rd. & Lee Hy. Arlington, Va.
• 230 W. Broad St. Falls Church, Va.

Greeting Cards Are Important

Christmas Is a Mood

By Dorothea Cruger

CHRISTMAS IS A MOOD, a happy frame of mind, a kindly feeling toward your fellowman, an urge to remember friends you may have neglected, a desire to assure your family of your affection. It's a warm, generous feeling that makes you wish perfect strangers, "Merry Christmas!" and give a dollar to the frayed-looking Santa on the corner.

In no better way is this mood expressed than in the sending and receiving of greetings. Perhaps it's just a nickel card with a spray of holly on it. But it means you've remembered someone and want to share the Christmas mood. And today, with just 78 days separating us from the day, with the first cold winds blowing down from the North and fall leaves carpeting the earth, is the time to give a little thought to this most popular of all holiday gestures.

LEISURELY SELECTION is most important. Nowadays there's such a wide range of cards to choose from that your card can really reflect your own taste and personality, and more important, reveal what Christmas means to you.

Among the cards shown here, and available in local stores, are cute angelic cards for very young ladies, glittery cards for the novelty-seekers, restrained engraved ones for the conservative type, humorous drawings by Steinberg and Osborn, landscapes by American artists, and most popular of all, the inspiring nativity scenes for those who haven't forgotten the spiritual meaning of Christmas.

And it's a mood we hope you will keep every day till Christmas. For in this Christmas column we will present every week the best holiday buys and ideas that we've come across in Washington area stores. Next Sunday we'll tackle overseas mailing.

Leprosy Aid Auxiliary To Meet October 18

The Washington Auxiliary, American Leprosy Missions, Inc., will hold its semi-annual gathering of funds in connection with the 43rd annual convention of ALM October 18-20 at Calvary Baptist Church, 8th and H sts. nw.

The Washington churchwomen who last year raised one-fiftieth of the total $600,000 budget of American Leprosy Missions will hold their special program October 20 at 9 a.m., led by Mrs. William Danner, Washington Auxiliary president and a Sunday School teacher at Mount Vernon Place Methodist Church.

A number of churchwomen are on the general convention program in addition to Mrs. Danner. They will include Mrs. Wallace Streeter, president of the Washington Council of Church Women and Mrs. Eugene Kellersberger, author of many books on leprosy missions.

Millinery and Hat Blockers
Your Old Chapeau Made New
Smart women know BACHRACH'S always have becoming hats. New Fall creations for your individual taste. VELVET, FLOWERS, RIBBONS, FEATHERS, VEILS and ORNAMENTS
Bachrach
733 11th Street N.W.

Women Aren't Men

This provocative statement titled a series of articles written by Agnes Meyer, which appeared in The Washington Post this summer (through the courtesy of the Atlantic Monthly, which published the articles initially in its August, 1950 issue).

The series excited a great deal of comment, and The Post received numerous requests for copies of the articles. In response to these requests, this discussion of the status of American women in modern society has been reprinted in booklet form.

The booklet is on sale in The Post lobby, and can also be obtained by sending 10c to The Washington Post Promotion Department, Washington 4, D. C.

what makes I. Miller midway heels

Because many women who love I. Miller's beautiful shoe styles cannot wear high heels with ease . . . I. Miller makes a specialty of **midway heels,** the lower, more comfortable heel height with a high fashion look. It took many years of I. Miller shoemaking skill, and I. Miller fashion "know-how" to perfect a series of special lower heel lasts which combine fit and comfort with the graceful curving lines, the slender, trim beauty of the high heel styles you love.

. . . so much smarter?

Do you know that I. Miller's midway heel lasts (wood models of the human feet) are especially designed to give your feet better balance in motion? **Each** last is carved with infinite respect for the delicate bone structure of the human foot, in order to insure proper proportions and better fit.

I. Miller shoe styles are created by the foremost shoe designers and are adapted for our famous midway heels. They give you truly beautiful shoe fashions on lower, more comfortable heel heights.

All in black suede except A. A. black, brown calf, 19.95. B. 24.95 — C. also in brown suede, 22.95 — D. also brown, navy suede, 21.95 — E. 22.95, also penny brown calf without platform, 20.95.

at 1222 F Street N.W and our newest salon 1139 Connecticut Avenue

Make It A Be-Coming Event

Maternity Lane
Complete Outfitters to the Mother-to-be

A choice wool day-in-day-out dress. Touches of velvet on the lacing, collar and cuffs. Sizes 9 to 15 in red, brown, black or grey.

$16.95

10 to 9 Mon. and Fri.
10 to 6 Tues., Wed., Thurs., Sat.

958 Thayer Ave.
Silver Spring, Md.
SH. 0466

Just Around the Corner from 8237 Ga. Ave.

Original Oil Paintings
THE LARGEST SELECTION AT THE LOWEST PRICES IN TOWN
Priced from $9.95 to $200

PICTURES • FRAMES • MIRRORS
Cohen's
1227 G ST., N.W., WASH. & SHIRLINGTON, VA.

Sewing Lessons

Fall Classes Now Being Organized

ENROLL NOW

SINGER SEWING CENTER

11 In The District
In Arlington
In Alexandria
In Bethesda
In Silver Spring

1340 G St. N.W.	NA. 0184
609 7th St. N.W.	RE. 7200
3421 Conn. Ave. N.W.	EM. 4244
3107 M St. N.W.	MI. 6677
6111 Georgia Ave. N.W.	GE. 6111
3919 Minn. Ave. N.E.	LU. 4-0131
3107 Wilson Blvd.	OX. 3600
Shirlington Shopping Center	OV. 2827
702 King St.	AL. 5615
7015 Wisconsin Ave.	OL. 7015
8417 Georgia Ave.	SH. 8844

Del Ankers

MRS. W. STUART SYMINGTON learns from William Russell how each stone is cut and numbered for its place in the Washington Cathedral. Mrs. Symington is a member of the women's special solicitation committee in the current fund-raising campaign for the cathedral

Cathedral Fund Drive to Open

"WASHINGTON CATHEDRAL LOOKS AHEAD" will be the theme of the bishop's luncheon Monday at the Mayflower Hotel where more than 500 men and women leaders will launch a month-long fund campaign for the Washington Cathedral.

The Right Rev. Angus Dun, Bishop of Washington, will deliver the welcoming address and the Very Rev. John Wallace Suter, dean of the cathedral, will deliver the invocation.

Presiding at the luncheon will be A. Lloyd Symington, general chairman, under whose leadership the cathedral campaign of a year ago reached such signal success. The cathedral fund quota assigned for the metropolitan area this year is $50,000.

Of the $50,000 cathedral fund quota assigned to the Capital area, $35,000 is earmarked for sustaining and $15,000 for building. Donors in the campaign will be allowed to designate the phase of cathedral life which they choose to support, whether it be the conduct of services of worship, the choir and other music, the gardens and landscaping, the library, the choral society or the construction activity.

Mrs. Patton To Be Feted By Local DAR

Mrs. James B. Patton, president general of the National Society, Daughters of the American Revolution, will be the guest of honor at a reception Wednesday given by the D. C. Daughters.

Sharing honors with Mrs. Patton will be the members of her cabinet. The reception will mark the sixtieth anniversary of the founding of the Society, October 11, 1890.

Rear Admiral Carlton R. Todd, USN (ret.) will make the introductions. Mrs. James D. Skinner, State regent of the District, will receive the guests. Besides Mrs. Skinner and the President General, the National officers and the honorary presidents general will be in the receiving line. Mrs. Roy C. Bowker, vice president general, and Mrs. John Morrison Kerr, treasurer general, are local DAR members who hold national office.

Edward K. Jones' Daughter Betrothed

Mr. and Mrs. Edward Keyes Jones announce the engagement of their daughter, Elizabeth Newland, to Andrew Hollister Kirkpatrick, son of Mr. and Mrs. William Cochran Kirkpatrick of Chevy Chase, Md.

Miss Jones is a graduate of the National Cathedral School and of Edgewood Park, Briarcliff Manor, N. Y. Mr. Kirkpatrick served two years with the United States Army in this country and overseas. He is now a student at George Washington University.

The wedding will take place in January.

Miss Cone, Mr. Bishop To Marry in March

Mrs. O. V. Peterson of Alexandria, Va., announces the engagement of her daughter, Ethel Mae Cone, to Herman O. Bishop, son of Mr. and Mrs. Frank E. Bishop of Hagerstown, Md.

The wedding will take place in March in Alexandria, Va. The bride-elect is employed by The Washington Post. Mr. Bishop works in Charlestown, W. Va.

Shades of Fall

A distinguished collection of the finest in handsome lamp shades.

Featuring a 22-inch lampshade of egg shell matelasse, hand sewn and French lined in chartreuse or green.

. . . and including an unlimited range of shades in Matellasse, Pure Silk, Shantung, Crepes, Velvets and Satins. We suggest you bring your lamp to insure proper fitting.

We will convert your favorite vase or figurine into a beautiful lamp.

Lampcrafters
"For the Finest in Lamps and Shades"
6127 GEORGIA AVE. N.W. • RA. 8029

• 10 A.M. to 6 P.M. daily. Tues & Thurs., 10 A.M. to 9 P.M.

The Wool Costume—well-planned wardrobe. covered with a chic dyed grey flannel with Sizes 9 to 13.

important member of a The smart sheath dress is velvet-trimmed jacket. Yarn handsome red velvet.

$49.95

Charge Accounts—Budget Privileges—Will Call Plan.

Yeager's
8630 Colesville Rd., Silver Spring
Open until 9 P.M. Daily Including Saturdays

Original Idea in a
Regency Sofa Ensemble

Budget and Charge Accounts

MAZOR
Masterpieces
911 Seventh Street, N.W.
MODERN AND TRADITIONAL FURNITURE, CARPETS

This unique traditional masterpiece was designed for the woman who cherishes the same originality in her decor as she does in her wardrobe. It's a three-part ensemble, of sofa and two chairs, to be used in various arrangements. Covered in quilted matelasse in choice of decorator colors. Cushions are 50% white goose down and feathers. Silhouette is cable welted and base is button-tufted for that smart "tailored look." From our collection of exclusive masterpieces at moderate prices.

OPEN MONDAYS AND THURSDAYS UNTIL 9 P.M.

1224 F St. WASHINGTON — HARRIS — SILVER SPRING, MD.

Silver Spring
Open Monday Night
12:30 P.M. to 9:30 P.M.

Velvet accents dramatic box coat in Botany Turkestana

$65

Important new coat, AT BOTH HARRIS STORES! Behold fashion excitement in dramatic velvet-cuffed sleeves . . . in seam-defined neckline with velvet-accented collar . . . in unusaul pockets. In Botany's wonderful Turkestana, the elegant new fabric that shuns dust and lint for long-lasting good looks. Sizes 10 to 20. Black, Encore brown, Wine.

Buy on a Harris charge account or 4-month payment plan.

JOSEPH R. HARRIS

. . . By Popular Demand . . . Return Engagement!

DWIGHT FISKE

. . . America's Top Entertainer of Smart, Sophisticated Songs!

NOW APPEARING—INCLUDING SUNDAYS

Two Shows Nightly . . . 9:30 and 12:00

★ Dance to Frank Coviello and His All-Star Orchestra ★

Make Your Reservations Now—Phone REpublic 7284-5

Old New Orleans

Connecticut Avenue at 18th

Open Every Day From 5 P.M. Till 2 A.M.

Quality ● Reliability ● Prestige

R. Harris & Co.

JEWELERS AND SILVERSMITHS SINCE 1874

F AND ELEVENTH STREET, N. W.

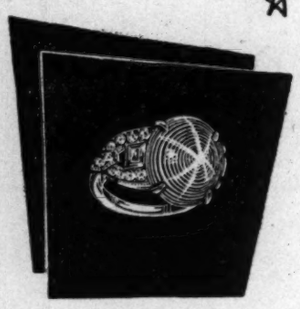

★ Star Sapphire

Weighing 14.5 carats to make your dreams come true. Solid diamond massed shanks include a pair of square cut diamonds. Platinum. Federal tax included 2000.00.

Charge Accounts Available

Store Hours: Monday Through Saturday, 9:30 to 5:30

Town Topics

Mrs. Francesca Lodge Using Deft Footwork In Husband's Campaign

By Marie McNair

WHEN HANDSOME JOHN DAVIS LODGE, Representative from Connecticut, tossed his hat into the gubernatorial ring, Mrs. Lodge sent hers right along with it. But hers is a different kind of a hat. It's a Mexican sombrero which Francesca Lodge features in her Mexican hat dance.

The wife of the Republican nominee for Governor of Connecticut has been stumping the State this summer, to bring the people to the polls for husband come November.

Cesca Lodge started dancing in her native Florence, Italy—Washington has seen her many times. Congressional wives have been her pupils. "I do what I know best," says brown-eyed, honey-haired Mrs. Lodge about her campaigning. And she's making a terrific hit with tired housewives as well as their husbands.

In a twinkling Cesca Lodge slips into a costume, swings her long braids over her shoulders and she's twirling in a tarantella. Within seconds she has whipped out another number, this time dripping in beads, and she's circling an embroidered sombrero thrown on the stage. Recently she startled a Bridgeport audience in the Holy Rosary Church hall when she came to put on an Italian dance. She had studded her blouse with 250 Lodge campaign buttons. The mother of a daughter at Wellesley, Mrs. Lodge keeps fit by dancing, she says. So it's an activity that brings two-fold results.

IN ADDITION to stumping with her toes, the Connecticut Congressman's wife gives a talk before her performance, in Italian, Portuguese or French. Recently she acquired a Gautemalan cook from whom she hopes to pick up Spanish.

While Francesca Lodge dances, her husband uses his dramatic training to good effect in campaign speeches aimed at edging Governor Bowles out of the executive mansion in the election next month.

The brother of Senator Henry Cabot Lodge of Massachusetts, John Davis Lodge gave up his law practice in New York to take a Hollywood screen test. He later appeared in several American films and went abroad to act before British, French and Italian cameras. During the war he served the entire Mediterranean campaign with the Eighth United States Fleet; took part in the Sicilian operations and the Salerno invasion. He came out of service a lieutenant commander with two French decorations—the Croix de Guerre with palm, and Legion of Honor with the rank of Chevalier.

NOTEBOOK NEWS:

THAT AREA of Wesley Heights around 44th st. has its own youthful intelligence group who know the comings and goings of practically everyone in the neighborhood. This week they reported that Gen. W. Bedell Smith, former United States Ambassador to Moscow, recently named head of Central Intelligence, and Mrs. Smith, have moved into a house on the corner of 44th and Garfield.

The party yesterday afternoon given by Mr. and Mrs. Ed Smith at Mount Airy, the late Eleanor Patterson's Dower House in Upper Marlboro, Md., was in honor of 27-year-old Lord Fairfax, youngest member of the House of Lords, and a bachelor. Lord Fairfax inherited the 900-acre estate, Northampton, in Prince Georges County, formerly the property of the late Mr. and Mrs. Clarence M. Roberts. Mrs. Roberts was a sister of the twelfth Lord Fairfax. The gardens were laid out by Maj. Pierre L'Enfant, who planned the Nation's Capital.

PARTY PARADE:

Mr. and Mrs. Clement E. Conger gave a cocktail party yesterday at Broadview Farm, near Leesburg, honoring Mr. and Mrs. Howard Smith, who were married September 14. Mrs. Smith is the former Miss Marion Norris, daughter of Dr. and Mrs. Leo Brison Norris.

Guests, numbering 200, included Comdr. and Mrs. Leo Brison Norris, jr., Mr. and Mrs. Phillips H. Clarke, Mr. and Mrs. Frederick B. Finkenstaedt, Mr. and Mrs. William Lewis MacCracken, Mr. and Mrs. Britton Browne, Miss Dolly Corbin, Miss Virginia V. Summerlin, Mr. and Mrs. Pierre Beauregard, Miss Elaine LeFevre, Robert Simmons, Mr. and Mrs. John Merriam and Mr. and Mrs. Hugh Richardson.

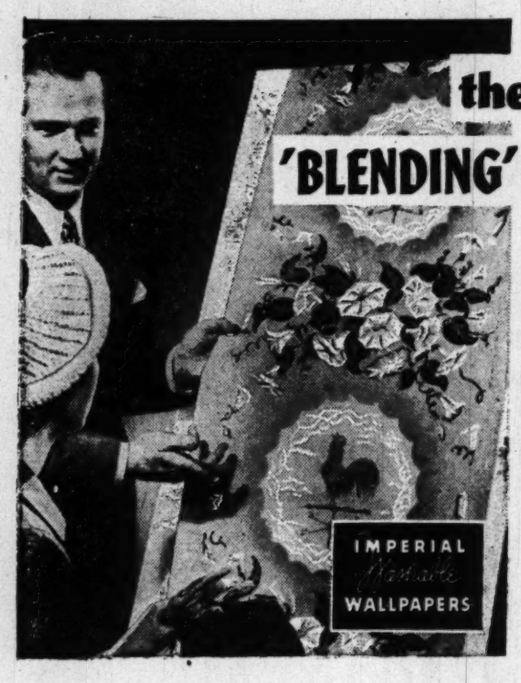

the NEW art of 'BLENDING' wallpapers!

"What a truly wonderful way to pick wallpapers!" That's what you'll say when you see the dramatic, thrilling different effects you get! True decorative harmony is assured—in ALL rooms—by gloriously BLENDING 'Imperial' Washable Wallpapers—the only wallpapers guaranteed washable and fadeproof for 3 years! Come—let Union stylists help you select wallpapers THE 1950 WAY!

There's No Paint Like Wall-Fix!

This sensational OIL paint does most any surface with ONE coat! Ready-mixed—just stir and paint. Choice of 23 decorator colors, including the deep "custom" tones, and, of course, all loveliest pastels!

$4.00 GAL $1.25 QUART

Deep Tones Higher in Price

Union WALLPAPER & PAINT CO., Inc.

1322 NEW YORK AVE. STerling 8585

HOURS: 7:30 A. M. TO 5 P. M. DAILY

SATURDAY, 7:30 TO 1 P. M.

ARLINGTON, VA.
2801 Wilson Boulavard. CH. 7600
Hours: 7:30 A.M. to 5 P.M. Daily;
Saturdays 8 A.M. to 1 P.M.; Fridays Till 9 P.M.
FREE AND EASY PARKING

ALEXANDRIA, VA.
2008 Duke St. at Diagonal. AL. 6000
FREE AND EASY PARKING
HOURS: 7:30 A.M. to 5 P.M. Daily; Saturdays to 1 P.M.

PROMPT DELIVERY

Hessler

MRS. ROBERT WARREN SCHELLENBERG is the former Miss Kathleen Anne Kelley, daughter of Representative and Mrs. Augustine B. Kelley of Greensburg, Pa., and Kenwood, Md. The bridegroom is the son of Mr. and Mrs. Howard J. Schellenberg of Arlington, Va. The wedding took place yesterday in the Church of the Annunciation, the Rev. Russel Phelan officiating. Mr. and Mrs. Schellenberg will reside in Arlington

Horseback Riders

We have a complete selection of Fall RIDING APPAREL for Ladies, Gentlemen and Juniors.

Tweed Coats from $42.50
Paddock Shoes . . . 19.50
Wool breeches . . . 14.95
Wool Waistcoats . . 15.00
Riding Caps 6.50
Gloves . . . . . from 3.50
*English Boots . . . 39.50
*Newmarket Boots . 47.50

*Alterations in our own workshop insure you a custom fit.

Free Copy "Riding to Hounds"

Stombock's

Fine Riding Apparel

3282 M St. N.W. MI. 0376

MAIL ORDERS

Woodward & Lothrop

Outstanding NEW REPRINTS

95c to 1.98

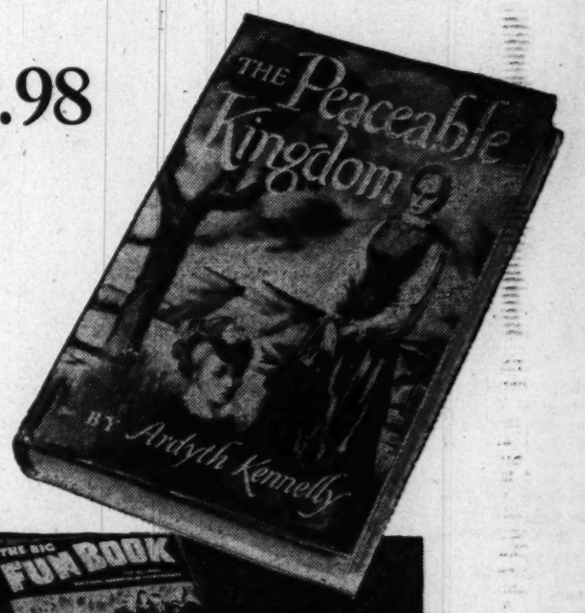

610—THE PEACEABLE KINGDOM—Ardyth Kennelly. Olaf Ecklund had two wives: Linnea, warm, passionate, full of love and laughter—and Sigrid, proud and cold, yet the most beautiful woman in the Mormon community. Problem enough to walk softly between these two—when suddenly the U.S. government banned Olaf's "extra wife." Originally 3.00—Now 1.00

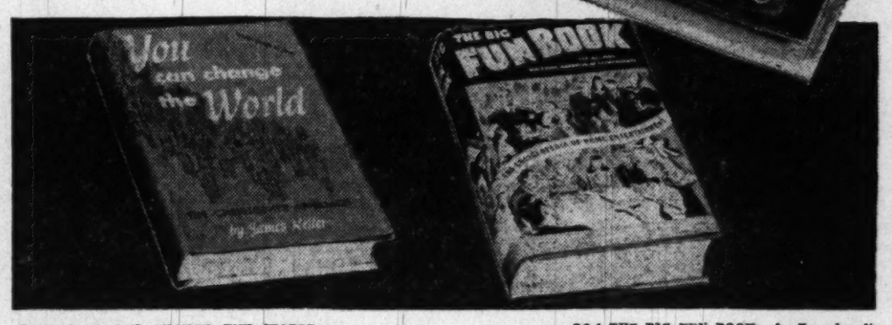

B409 YOU CAN CHANGE THE WORLD—Rev. James Keller, M.M., author of Three Minutes a Day. Accept the challenge to live creatively. Father Keller, founder of the rapidly growing Christopher Movement, shows you in this inspiring book how to take an active, satisfying part in curing our troubled world of its ills. Originally 3.00—NOW 1.49

304 THE BIG FUN BOOK: An Encyclopedia of Home Entertainment—Edited by Jerome S. Meyer. Quizzes, handwriting analysis, plays and amateur theatricals, action games, pencil and paper games, palm reading, puzzles. 800 pages. Illustrated. 1.98

623 PRIDE'S CASTLE—Frank Yerby. In New York's gilded robber-baron society of the 1870's, you could buy anything for money—even a lover. But why did Esther Stillworth, the richest and most beautiful girl in town, have to give her fortune for the man of her choice? Originally 6.00—NOW 1.00

G44 THE LEWIS ENGLISH REFRESHER AND VOCABULARY BUILDER—Norman Lewis. Learn errorless grammar and expert spelling . . . increase reading skill and language efficiency . . . improve your vocabulary and pronunciation—all through a series of word games and quizzes. Originally 2.50—NOW 95c

46 PAPA WAS A PREACHER—Alyene Porter. With 39 illustrations by Janet Smalley. Rollicking, heart-warming best-seller about six boys and two girls growing up in a preacher's lively home. Glowing with the love of God-fearing parents, abounding with children's merry pranks, a richly humorous tale of family life. Originally 1.50—NOW 1.00

608 LET LOVE COME LAST—Taylor Caldwell, author of This Side of Innocence. Because thoughts of love had never thrilled her, Ursula found herself helpless to cope with strong-willed William Prescott, when he proposed she be his "wife of convenience" in one of the strangest marriage bargains ever made. Originally 3.00—NOW 1.49

338 FAVORITE POEMS OF HENRY WADSWORTH LONGFELLOW—Illustrated by Edward A. Wilson. 49 great works of verse from the pen of the immortal Longfellow—from the epic 147-page Song of Hiawatha to The Courtship of Miles Standish. The Village Blacksmith, 46 others, all complete. Over 40 illustrations, ten in full color. 400 pages; cloth bound, stamped in gold. Originally 5.00—NOW 1.98

616 THE QUEEN BEE—Edna Lee, author of The Web of Days. Eva Avery's lovely body concealed a ruthless heart which stopped at nothing to destroy anyone who opposed her—from the rich husband she tricked into marriage, to the young niece she pampered, then crushed. Originally 3.00—NOW 1.00

630 THE BIG WHEEL—John Brooks. Fascinating, startling story behind the scenes in a giant weekly newsmagazine, where a clever young writer finds new truth when an office revolt explodes. Originally 2.75—NOW 1.00

632 PRAIRIE AVENUE—Arthur Meeker. Queen of Chicago society, beautiful Lydia Stack lived yet another life in the shadows of 1890 morality. The women in the great mansions of Prairie Avenue could rant and rave, and their men talk about her in whispers—but Lydia knew the family skeletons in every closet. Originally 3.00—NOW 1.00

B110 A GOLDEN TREASURY OF THE WORLD'S WIT AND WISDOM—Edited by Norman Lockridge. Read these 580 pages for laughs, serious advice, new ideas, speech material, etc. 5,902 quotations from the writings and speeches of witty sages from Shakespeare to Mark Twain and H. L. Mencken. Indexed. Originally 3.00—NOW 1.00

G37 LIVING BIOGRAPHIES OF FAMOUS MEN—Thomas. Men whose lives have influenced all phases of life. Includes Columbus, Marco Polo, Alexander the Great, Shakespeare, Samuel Johnson, Cellini, Churchill, Shaw, Disraeli, Lenin, Marconi, 9 others. ONLY 95c

B85 MILTON BERLE'S OUT OF MY TRUNK. Illustrated by Bill Crawford. A hilarious collection of Milton Berle's most famous television gags and jokes—including anecdotes of such famous comedians as Bob Hope, Fred Allen, Danny Kaye, Jack Benny, etc. Originally 2.00—NOW 1.00

838 THE GOLDEN FURY—Marian Castle. Vixenish, generous-hearted Carolina Lawler used her courage and red-headed beauty to triumph over every danger of the gold-mad pioneer West. More than a million readers have enjoyed it. Originally 3.00—NOW 1.00

B408 THE COMMON SENSE OF PSYCHOANALYSIS (The Way to Be Happy in a Neurotic World)—Lawrence Gould. "Should Neurotics Marry?" . . . "Is Anyone Oversexed?" . . . "Don't Live With Your Parents"—these are just a few of the scores of explosive questions discussed. Originally 2.95—NOW 1.49

142 EAT AND REDUCE—Victor H. Lindlahr. Eat three square meals a day—yet reduce surely and safely! The President of the National Nutrition Society tells how, in this famous health book. Originally 2.50—NOW 1.00

Famous Books of Inspiration by Msgr. Fulton J. Sheen

2 THE ETERNAL GALILEAN—Msgr. Fulton J. Sheen, author of Peace of Soul and Lift Up Your Heart. Msgr. Sheen explains the problems of Jesus' life and how they parallel those of our modern times. Originally 2.00—NOW 1.00

8 OLD ERRORS AND NEW LABELS—Msgr. Fulton J. Sheen. An evaluation of many modern beliefs—including ideas in the field of morals, religion, science, sociology, psychology, etc. Originally 2.00—NOW 1.00

5 THE DIVINE ROMANCE—Msgr. Fulton J. Sheen. Msgr. Sheen looks for Life and Truth which is to be found in God. Originally 2.00—NOW 1.00

3 MOODS AND TRUTHS—Msgr. Fulton J. Sheen. Msgr. Sheen discusses The World's Greatest Need. The Right of Sanctuary. The Divine Sense of Humor. Mother and Babe. Originally 2.00—NOW 1.00

619 TOMORROW WE REAP—James Street and James Calders. That lovable, violent, remarkable family of Tap Roots and Oh, Promised Land—the Dabneys of Lebanon Valley—risk danker when Sans and Mingo, two strangely different brothers, contest for financial power and the favors of a beautiful, willful girl. Originally 3.00—NOW $1

30 THE CAR OWNER'S HANDBOOK—Green and Ritchen. With more than 100 illustrations. A clear, thorough explanation of how to save expense by making your own car repairs. Originally 2.50—NOW 1.00

B414 THE BEST OF CONFUCIUS—Translated by James R. Ware. With illustrations taken from old Chinese prints. Here is all the great wit and wisdom of the master thinker whose ideas and ideals have formed the core of Chinese philosophy for 2,000 years. Originally 3.00—NOW 1.00

625 THE MOTHER—Sholem Asch, author of Mary and The Nazarene. The cast-off mistress of a brilliant young sculptor, passionate, idealistic, Deborah found eventual salvation only in her fulfillment of a mother's mission. An inspiring story of self-denial. Originally 3.00—NOW 1.00

G12 BASIC TEACHINGS OF THE GREAT PSYCHOLOGISTS—S. Stanfield Sargent, Ph.D. What famous psychologists have discovered about personality development, mental disease, aptitude testing, remembering and forgetting, etc. ONLY 95c

62 HOW TO HIT A GOLF BALL—Sam Snead, golfdom's leading money winner. With 100 photographs and drawings. Get out of trouble fast and smoothly—cut strokes off your score. "Slammin' Sam" tells how to hit the ball where you want it to go. ONLY 1.00

368 BEST LOVED POEMS OF THE AMERICAN PEOPLE—Selected by Hazel Pellman. 700 pages of inspirational, famous, and beautiful poetry selected by the Poetry Editor of the N. Y. Times. Over 600 poems. Originally 3.50—NOW 1.98

G13 BASIC TEACHINGS OF THE GREAT PHILOSOPHERS—S. F. Frosh, Jr., Ph.D. Summary of the teachings of the greatest thinkers of all ages on the ten major problems of philosophy. With biographical sketches. ONLY 95c

B393 THE PRACTICAL HOME HANDYMAN—Edited by Stacy Maney. A "must" book for everyone interested in the care and preservation of his home, his furnishings, and his car! Crammed with hundreds of illustrations and working drawings that simplify every detail. ONLY 1.98

G3 STANDARD BOOK OF SEWING—Drucella Lowrie. This is a completely up-to-date, easy-to-follow guide by a famous stylist and teacher. Complete instructions and plentiful illustrations. Originally 2.00—NOW 95c

10 THE CATHOLIC PICTURE DICTIONARY—Text by Rev. Harold A. Pieffer, S.J. With more than 200 illustrations by R. and K. Wood. A "must" for every Catholic—this invaluable dictionary explaining clearly, with many helpful pictures, hundreds of important terms such as absolution, chalice, eucharist, wimple, etc. Originally 2.00—NOW 1.00

B407 ARITHMETIC FOR HOME STUDY (Including Business Arithmetic)—Ralph L. Falig. So clear, so thorough and complete, that anyone can learn rapidly everything necessary about division, percentages, graphs; interest, discounts, taxes; powers, roots, etc. 50 illustrations, charts and graphs. Just Published—ONLY 1.98

G33 LIVING BIOGRAPHIES OF GREAT PHILOSOPHERS—Thomas. The ideas of these 20 master thinkers will help you get more out of life. Includes Socrates, Plato, Aristotle, Francis Bacon, Descartes, Spinoza, Voltaire, Schopenhauer, Nietzsche, Emerson, Santayana, etc. ONLY 95c

B399 IT'S FUN TO MAKE IT YOURSELF—Edited by Stacey Maney. How to make more than 100 useful things for your home and garden. Everything a beginner or expert needs to know—illustrated with 1,000 photographs and diagrams that make every step clear and easy. ONLY 1.98

B29 LOW AND INSIDE—Ira L. and H. Allen Smith. The funniest collection of true baseball stories ever assembled—zany anecdotes of the diamond from 1895 on, including the bounce that made a millionaire out of a first baseman, the umpire who carried a revolver, etc. Gleefully illustrated by Leo Hershfield. Originally 2.50—NOW 1.00

42 IT'S EASY TO RAISE AND TRAIN A PUPPY—Bob Becker. Illustrated with 30 helpful photographs. Complete, easy-to-follow instructions on how to feed, groom, and care for your dog at every age. Solves problems of housebreaking, training to collar, leash and command, barking, car chasing, etc. Just Published—ONLY 1.00

637 THE HEAT OF THE DAY—Elizabeth Bowen. Lonely in London, beautiful Stella Rodney met the man she had always dreamed of, and became his willing mistress. What decision did Stella make when her lover was accused of treason to his country? Originally 3.00—NOW 1.00

172 BLACK MAJESTY—John W. Vandercook. The thrilling life story of Henri Christopher, a giant among men. He broke his bond of slavery, defied Napoleon, freed Haiti, and became the famous "Black Emperor." Illustrated. Originally 2.50—NOW 1.00

G50 LIVING A SANE SEX LIFE—Drs. W. S. and L. K. Sadler. Two famous doctors, man and wife, explain clearly and freely all the facts that should be known about sex and sexual relations. Originally 2.00—NOW 95c

68 CROSSWORD PUZZLE DICTIONARY, NEW PRACTICAL—Frank Newman. Over 50,000 words most frequently used in puzzles. ONLY 1.00

G7 400 TRICKS YOU CAN DO—Howard Thurston. A celebrated magician demonstrates how to do coin, dice, card, other sleight-of-hand tricks that will baffle your friends. With many illustrations. ONLY 95c

658 DINNER AT ANTOINE'S—Frances Parkinson Keyes. Seven extraordinary guests meet on the eve of New Orleans' Mardi Gras—a carnival of glorious love that ends when dark passion explodes into murder. Originally 3.00—NOW 1.00

G30 A GENERAL INTRODUCTION TO PSYCHOANALYSIS—Dr. Sigmund Freud. The entire fascinating, important subject of psychoanalysis explained in simple, popular language by the great Freud himself. Originally 3.75—NOW 95c

B314 MODERN ENGLISH AND AMERICAN LITERATURE—W. Somerset Maugham's selection of the most readable writing by moderns. 614 pages of stories, essays, poems, letters, and a complete novelette by Henry James. ONLY 1.98

G26 HOYLE'S COMPLETE AND AUTHORITATIVE BOOK OF GAMES. New Enlarged Edition. The standard authority and official rule book of nearly every known card and indoor game. Over 300 games. ONLY 95c

605 RAMPART STREET—Everett and Olga Webber. Yankee captain John Carrick put to sea with three beautiful, angry women in his wardroom—one of them Simone, fiery adventuress from Rampart Street, who wanted only Carrick. Originally 3.00—NOW 1.00

B300 SPANISH SELF-TAUGHT—Dr. Richard S. Rosenthal. Learn Spanish quickly, easily, with just a few minutes a day. Originally 3.75—NOW 1.49

354 10,000 JOKES, TOASTS AND STORIES—Book by Copeland. One of the largest joke books ever compiled. Arranged for reading enjoyment, indorsed for instant use. Originally 3.50—NOW 1.98

C42 SMITH'S CHEF'S NEVER FAIL COOKBOOK. Equal the best cooks the first time you try. Hundreds of infallible recipes cover soups, meats, fish, eggs, vegetables, salads, pastry, cakes, candy, etc. ONLY 95c

B343 YOUR LEGAL RIGHTS—A Layman's Handbook of Law—Samuel G. Kling. Answers to over 1,000 legal questions covering marriage and divorce, personal property, contracts, negligence, sales, insurance, criminal law, etc. ONLY 1.49

G35 MATHEMATICS MADE EASY—Henry Thomas, Ph.D. Covers arithmetic, algebra, geometry, as well as mathematics for business, home, and entertainment. ONLY 95c

1 SOMETHING TO LIVE BY—Selected by Dorothea S. Kopplin. Inspiring poems, sayings, noble words that help one meet life's problems. Originally 2.00—NOW 1.00

339 FOOTNOTES ON NATURE—John Kieran. With 20 delightful wood engravings by Nora S. Unwin. The beloved sage, wit, raconteur of "Information, Please!" fame, tells you about his adventures in nature's wonderlands. Originally 3.00—NOW 1.49

G6 5,000 QUOTATIONS FOR ALL OCCASIONS—Edited by Lewis C. Henry. A treasury of wit and wisdom, beauty and sentiment—outstanding quotations from the world's great spoken and written masterpieces. Arranged for quick reference. ONLY 95c

47 POEMS THAT TOUCH THE HEART—Compiled by A. L. Alexander. More than 200 congenial poems from the author's famous radio programs. ONLY 1.00

G4 THE COMPLETE DREAM BOOK—Edward F. Allen. What do your dreams mean? Here are significant interpretations of over 1,500 dreams; love dreams, good luck dreams, etc. Originally 2.00—NOW 95c

113 THE ART OF LIVING—Norman Vincent Peale, D.D., author of A Guide to Confident Living. An inspirational volume designed to help those under stress establish happy, effective lives. ONLY 1.00

G23 BOOKKEEPING MADE EASY—Alexander L. Sheff. A complete, simplified course in business accounting, containing over 250 forms and charts, practical exercises, tables, problems. ONLY 95c

B40 GREAT AMERICAN SPORTS HUMOR—Mac Davis. A terrific collection of more than 500 stories and tall tales about every phase of sports from baseball to bookmaking. Illustrated. Originally 2.50—NOW 1.00

G36 SUCCESSFUL LETTER WRITING—Nels and Aline Hower. How to write every type of effective business letter, with hundreds of examples for you to follow. Grammar, punctuation, arrangement, typing your letters, etc. Originally 1.98—NOW 95c

350 A TREASURY OF BIBLICAL QUOTATIONS—Edited by Lester V. Beerey. To help and comfort you—more than 5,000 inspiring quotations carefully chosen from both the Old and New Testaments, arranged alphabetically under 300 ready reference subject headings such as courage, greed, love, money, etc. Originally 2.45—NOW 1.49

G22 THE OFFICIAL MIXER'S MANUAL—Patrick Gavin Duffy. A famous professional bartender shows you how easy it is to mix over 900 different cocktails, highballs, collinses, etc. Originally 3.00—NOW 95c

G43 DOCTORS OF THE MIND (What Psychiatry Can Do)—Marie Beynon Ray. A fascinating, non-technical history of the development of psychiatry. Nervous and mental illnesses are described in the light of recent discoveries. Originally 3.00—NOW 95c

13 SHAKE WELL BEFORE USING—Bennett Cerf. The author of Try and Stop Me has put together another hilarious collection of anecdotes, gags and jests on every phase of modern life. Originally 2.95—NOW 1.00

G34 NEW BOOK OF ETIQUETTE—Lillian Eichler. 508 pages, fully indexed. Chapters on dinner etiquette, dance etiquette, engagements, weddings, parties, etc. Originally 3.50—NOW 95c

649 CUTLASS EMPIRE—F. Van Wyck Mason, the author of Eagle in the Sky. Half demon, half genius, Sir Henry Morgan swept the Spanish Main in search of gold and women. A story of romance and thrilling adventure. Originally 3.00—NOW 1.00

47 POEMS THAT TOUCH THE HEART—Compiled by A. L. Alexander. More than 200 congenial poems from the author's famous radio programs. ONLY 1.00

G4 THE COMPLETE DREAM BOOK—Edward F. Allen. What do your dreams mean? Here are significant interpretations of over 1,500 dreams; love dreams, good luck dreams, etc. Originally 2.00—NOW 95c

113 THE ART OF LIVING—Norman Vincent Peale, D.D., author of A Guide to Confident Living. An inspirational volume designed to help those under stress establish happy, effective lives. ONLY 1.00

G23 BOOKKEEPING MADE EASY—Alexander L. Sheff. A complete, simplified course in business accounting, containing over 250 forms and charts, practical exercises, tables, problems. ONLY 95c

B40 GREAT AMERICAN SPORTS HUMOR—Mac Davis. A terrific collection of more than 500 stories and tall tales about every phase of sports from baseball to bookmaking. Illustrated. Originally 2.50—NOW 1.00

G36 SUCCESSFUL LETTER WRITING—Nels and Aline Hower. How to write every type of effective business letter, with hundreds of examples for you to follow. Grammar, punctuation, arrangement, typing your letters, etc. Originally 1.98—NOW 95c

350 A TREASURY OF BIBLICAL QUOTATIONS—Edited by Lester V. Beerey. To help and comfort you—more than 5,000 inspiring quotations carefully chosen from both the Old and New Testaments, arranged alphabetically under 300 ready reference subject headings such as courage, greed, love, money, etc. Originally 2.45—NOW 1.49

G22 THE OFFICIAL MIXER'S MANUAL—Patrick Gavin Duffy. A famous professional bartender shows you how easy it is to mix over 900 different cocktails, highballs, collinses, etc. Originally 3.00—NOW 95c

G43 DOCTORS OF THE MIND (What Psychiatry Can Do)—Marie Beynon Ray. A fascinating, non-technical history of the development of psychiatry. Nervous and mental illnesses are described in the light of recent discoveries. Originally 3.00—NOW 95c

13 SHAKE WELL BEFORE USING—Bennett Cerf. The author of Try and Stop Me has put together another hilarious collection of anecdotes, gags and jests on every phase of modern life. Originally 2.95—NOW 1.00

G34 NEW BOOK OF ETIQUETTE—Lillian Eichler. 508 pages, fully indexed. Chapters on dinner etiquette, dance etiquette, engagements, weddings, parties, etc. Originally 3.50—NOW 95c

649 CUTLASS EMPIRE—F. Van Wyck Mason, the author of Eagle in the Sky. Half demon, half genius, Sir Henry Morgan swept the Spanish Main in search of gold and women. A story of romance and thrilling adventure. Originally 3.00—NOW 1.00

328 ROGET'S THESAURUS: In Dictionary Form—Edited by C. O. Sylvester Mauson. World-famous reference work which groups all related words—synonyms, antonyms, etc.—as an aid to clear thinking and speaking. Originally 3.00—NOW 1.49

B113 BILL STERN'S FAVORITE BOXING STORIES. Stories about the champs and near champs in boxing. ONLY 1.00

520 BELIEVE IT OR NOT!—Robert L. Ripley's big book—two volumes in one. An omnibus of the incredible and fantastic. 348 pictures and over 50,000 words. Originally in 2 vols. 4.00—NOW 1.49

Woodward and Lothrop
Washington 13, D. C.
Attention: Book Store

Please send books whose numbers I have written below:

☐ Send C.O.D. (minimum C.O.D. $2)
☐ Remittance enclosed ☐ Charge Account

Name .....
Address .....
City, Zone, State .....

Please add 2% Sales Tax for delivery in D. C. or Maryland.

Washington 13 — District 5300 — also: Bethesda — Chevy Chase — The Pentagon

Navy Notes

Bachrach

MRS. KENNETH T. WYDLER, before her marriage yesterday was Miss Virginia Rachael Fox. She is the daughter of Rear Admiral and Mrs. Charles W. Fox of Silver Spring, and her husband is the son of the late Mr. and Mrs. Gottleib Wydler of Rochester, N. Y. The wedding took place at Grace Episcopal Church, Silver Spring. Canon Crawford W. Brown of the Washington Cathedral officiated. The bride was gowned in eggshell satin with eggshell fingertip veil, and she carried a prayer book with white orchids. Miss Mary Ellen Fox was maid of honor for her sister, and Jack Clifford was best man. After a reception at the home of the bride's parents, the couple left for a honeymoon at Sea Island, Ga. They will live in Parkfairfax, Va.

Warren

MISS NANCY BROOKE FREEMAN, whose parents, Capt. Charles L. Freeman, USN, and Mrs. Freeman, of Annapolis, Md., announce her engagement to Ensign Virgil R. Hancock, USN. Miss Freeman attended Ogontz Junior College in Philadelphia. Ensign Hancock was graduated from the U. S. Naval Academy, class of 1950. He is the son of Mr. and Mrs. John Hancock of Mount Vernon, Mo.

Bauer

MISS ELIZABETH WRIGHT is engaged to marry Lieut. (j.g.) Charles Clark Nimitz, U.S.N. The engagement is announced by her parents, Dr. and Mrs. Clarence Delette Wright of Washington, D. C., and Westford Mass. Lieutenant Nimitz is the son of Capt. and Mrs. Otto Nimitz, U.S.N. (ret.), of Kerrville, Tex. Miss Wright is employed by the Matson Navigation Co. in Honolulu. She was graduated from St. Margaret's School, Tappahannock, Va., and attended Mount Vernon Junior College and George Washington University. The prospective bridegroom is a graduate of the United States Naval Academy

Old Club Teahouse
(Once George Washington's Club)
GREATER WASHINGTON'S FAMOUS FAMILY RESTAURANT
DELICIOUS STEAK, CHICKEN, HAM, TURKEY, ROAST BEEF, SEAFOOD DINNERS & LUNCHES
Never Expensive
A trip to Washington's Old Club is a "must" for Capital Visitors.
Open Daily & Sunday, 12 to 8:30
555 S. Washington St., Alexandria
On Mt. Vern. Mem. Hwy. (AL. 4555)
Receptions, Banquets, Family Parties
"Fayre Lee Invites You"

You're invited to see

suggestions for **AUTUMN**

at SLOANE'S

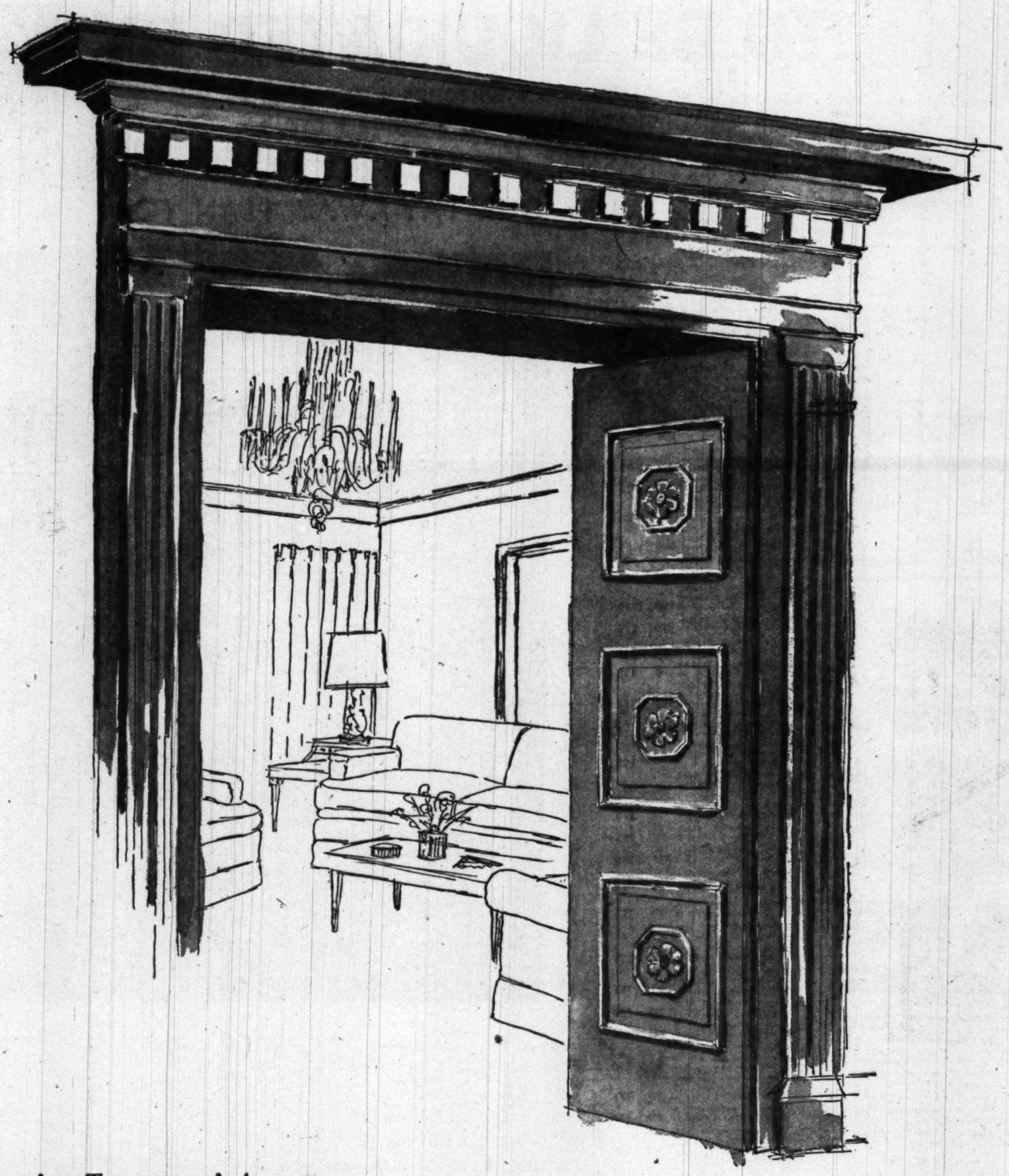

Opening Tomorrow! A new . . .

INTERIOR DECORATING GALLERY

full of exciting decorating ideas . . . sparkling colors highlighting new fabrics, selected carpets . . . interesting and different accessories . . . We'd like to show you many other feature items too! For every room in your home.

You'll want to come!

W & J SLOANE
1217 CONNECTICUT

Wedding Fete Held at Embassy

THE AMBASSADOR OF MEXICO and Senora de la Colina were host and hostess at the embassy reception which followed the wedding yesterday of Maria-Luisa Contreras and James David Emmell. The bride is the daughter of Mr. and Mrs. Luis Fernando Contreras of Washington and Tampico, Mexico, and the bridegroom is the son of Mr. and Mrs. Chester Newkirk Emmell of Washington and Jersey City, N. J. Mr. Contreras is a member of the Mexican Embassy staff.

The Rev. Robert W. Moher officiated at the ceremony which took place at 10 a. m. at the Church of the Nativity. Mrs. Robert J. Kirkham, sister of the bridegroom, was matron of honor, and Miss Shirley C. McPhillips was maid of honor.

The bridesmaids were Miss Evelyn Jacobsen and Miss Dolores Scanlon. Miss Harriet Trotter was junior bridesmaid and Lolita Sierra was flower girl. Owen Joseph Emmell served as best man for his twin brother. Ushers were John Newkirk Emmell and Vincent Chester Emmell, brothers of the bridegroom; Paul Joseph Spadacino, and Luis Rodolfo Contreras, brother of the bride.

The bride was graduated from Immaculata Seminary and Notre Dame College in Washington, and the bridegroom was graduated from St. Anthony High School of Washington. After a wedding trip through New England States and Canada, Mr. and Mrs. Emmell will live in Washington.

Hessler
MRS. JAMES DAVID EMMELL
. . . Embassy bride

Glosau
MRS. HOWARD STRAUGHAN GOSSAGE, JR., is the former Miss Marie Emily Blandy, daughter of Mrs. Thomas F. Burns of Washington and the late Mr. T. B. Blandy. The bridegroom is the son of Mrs. Lucille Grigsby Gossage of Washington and Howard Straughan Gossage of Houston, Tex. The wedding took place yesterday in St. Mathew's Cathedral, the Rev. Thomas W. Lyons officiating. Following the reception at the Ambassador Hotel, the couple left for a wedding trip to New York. They will return to Washington where the bridegroom will reenter active duty in the U. S. Army. A World War II veteran, he is with the Federal Bureau of Investigation

Return to Scarborough

Michael and Allan Cavanaugh, grandsons of Col. Harry T. Cavanaugh, have left for Scarborough School at Scarborough, N. Y. Allan is a member of the junior class.

Miss Cielo Aramburu Feted at Party

THE MISSES Giselle and Elizabeth Wilkes of Chevy Chase gave a shower yesterday afternoon for Miss Cielo Aramburu, whose marriage to Lieut. (j. g.) Don Carr McVey, USN, will take place October 14.

A BUFFET SUPPER PARTY was given last evening by Mr. and Mrs. Richard Eaton for Andre Durand, noted French mathematician, who is visiting his son-in-law and daughter, M. and Mme. Camille Chautemps.

Boutique
1621 Conn. Ave. — INC. — Tele.: DE. 0774
BLOUSES—LINGERIE
handmade of
ITALIAN SILK

It's New!
OGILVIE SISTERS CREME PACK PERMANENT
Now Creme Pack permanent gives life and luster to your hair: an asset that is cherished today when feminity is stressed.
To insure a healthy scalp have an Ogilvie Sisters Specialized Treatment.

Ogilvie Sisters
1212 Conn. Ave. NA. 6960

VINCENT INC
1222 Connecticut Avenue
Telephones NA. 2422
NA. 2423

for your important cocktail moments, satin and chiffon. Sequined and jeweled cuffs on full bishop sleeves, mandarlin collar, wide satin belt, satin skirt, chiffon top. In two shades of grey or in black. 39.95
Private parking for our customers in rear of store.

• chairs • tables • lamps • gifts • chairs •
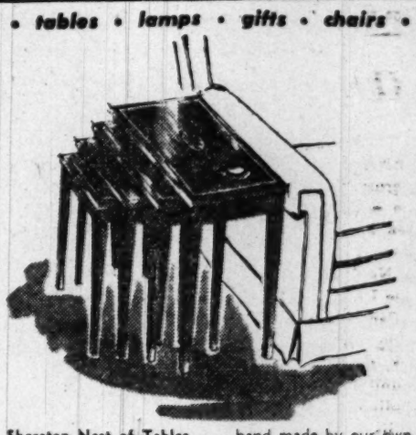
Sheraton Nest of Tables . . . hand made by our own cabinet maker. Solid Honduras mahogany inlaid with white holly and tulipwood. All legs of the four tables are pin-stripe inlaid. Exquisite finish hand applied in fourteen separate steps.
Nest of 4 tables $64.50
Nest of 4 without inlay $54.50
Nest of 3 tables inlaid $44.50
We also have other handmade pieces including Pembroke tables, consoles, small chests, dinette chairs.
Open Evenings till 9
Come in and browse in our three floors and twelve rooms of beautiful chairs, tables, lamps and smart accessories.
the chair shop
4904 wisconsin avenue
ORdway 7654

Olney Inn
OLNEY, MD.
Now in our 25th Year
Special Party Luncheons
Luncheon, Cocktails
Dinner
Cocktails Sundays too
Open Daily Until 9 P.M.
Except Mondays
LOckwood 5-0799
DIRECTION OF
CLARA MAY DOWNEY
Drive out Georgia Ave. Ext., Route 97

Why Women Need No Longer Fear "Change of Life"
For most women today the period of menopause or "change of life" need cause little fear. For now there is a medicine . . . Dr. Pierce's Favorite Prescription . . . which is bringing blessed relief from functional mid-life disturbances to thousands of over-nervous, over-wrought women.
Developed by a prominent doctor, this remarkable medicine acts 3 ways. First, taken regularly, it helps to calm your nerves and relax the tension that keeps you so high-strung. Second, because Dr. Pierce's Favorite Prescription is a uterine sedative, it has a soothing effect on that important organ. Third, it acts as a tonic, thus helping to build up your resistance.
Try Dr. Pierce's Favorite Prescription. It may be just what you need! Tablets 50¢, $1.35. Liquid $1.00, $1.50. Get it at your druggist's today.

EVA S. RHOADS • MEtro. 7928
THE LITTLE ANTIQUE SHOP
1713 K STREET N.W.
AT CONNECTICUT AVENUE

STARTING TOMORROW at 9 A. M. YOU CAN SAVE 40% to 60% ON DIAMONDS!
FABULOUS STOCK OF BERNARD JEWELERS
FORMERLY AT 1005 CONNECTICUT AVENUE
TO BE LIQUIDATED BY
Washington JEWELERS
615 FIFTEENTH ST. N.W.
• DIAMONDS • WATCHES • ANTIQUES • SILVER • JEWELRY • RINGS • ETC. •
EVERY PIECE HAS THE ORIGINAL PRICE TAG SO YOU CAN ADD UP YOUR SAVINGS
USE OUR LAY-AWAY PLAN FOR CHRISTMAS

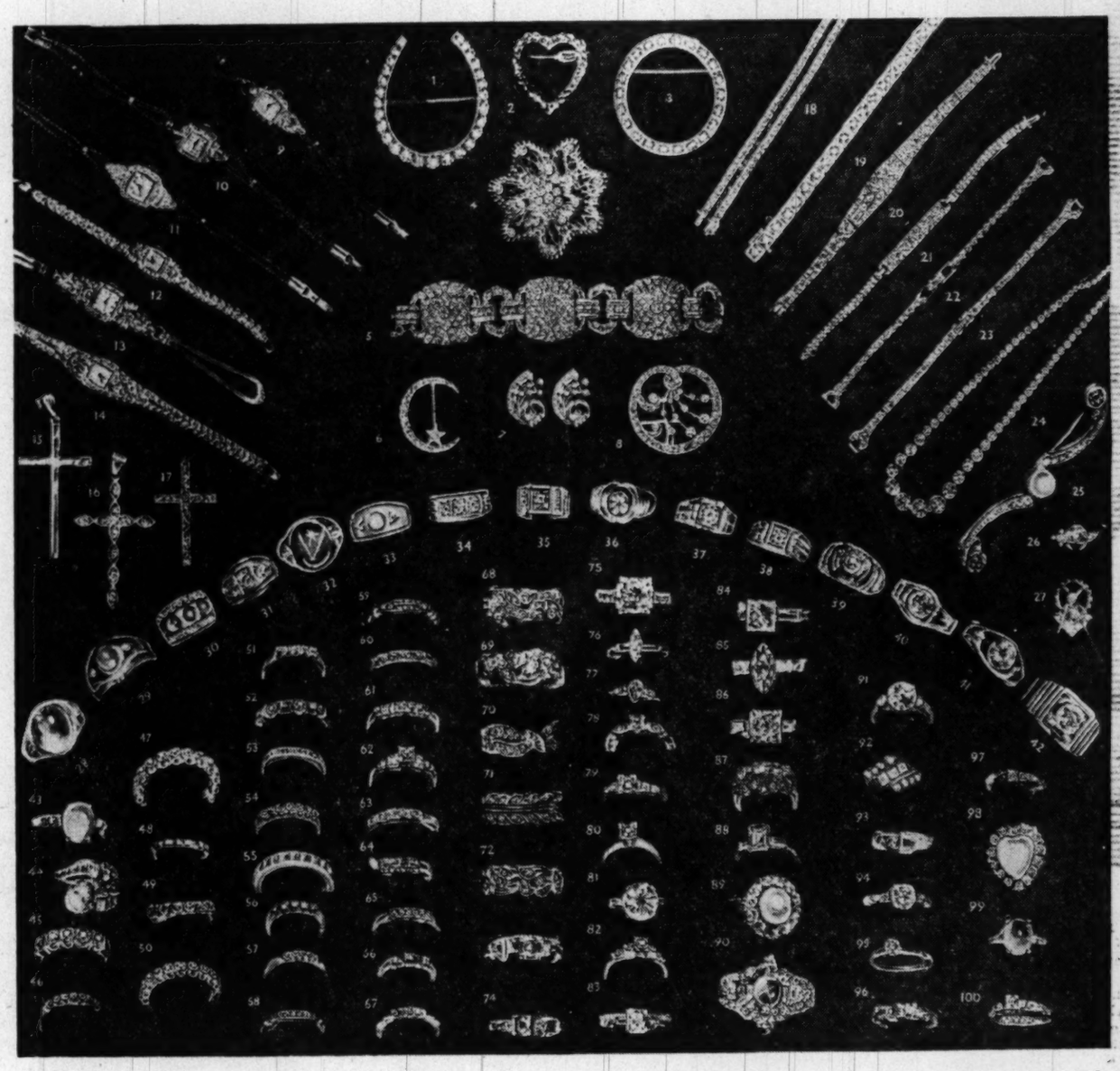

KEY		WAS	NOW
1.	Lady's platinum diamond horseshoe pin — 31 diamonds, 6½ carats	$2500	$1000
2.	Lady's platinum 28 diamond heart pin	1000	495
3.	Lady's platinum diamond circle pin—30 diamonds	900	450
4.	Lady's 14K yellow gold sunburst pin—22 diamonds	900	500
5.	Lady's platinum 501 diamond bracelet	8500	4500
6.	Lady's 14K gold, 24 diamond crescent pin	350	175
7.	Lady's platinum diamond floral earrings—44 round diamonds, 8 baguette diamonds	1475	725
8.	Lady's platinum diamond floral pin—64 diamonds	1500	750
9.	Lady's 14K white gold Hamilton watch—10 diamonds	250	99
10.	Lady's plat. 18 diamond 17 Jewel Hamilton Watch	450	225
11.	Lady's platinum 44 diamond, 17 Jewel Hamilton Watch	600	325
12.	Lady's platinum 84 diamond, 17 Jewel Longine Watch	2500	1000
13.	Lady's platinum 42 diamond, 17 Jewel Bulova Watch	750	375
14.	Lady's platinum 127 diamond, 17 Jewel Hamilton Watch	2700	1250
15.	Lady's platinum 9 baguette diamond cross	775	375
16.	Lady's platinum 10 diamond cross	250	125
17.	Lady's platinum 17 diamond cross	225	112
18.	Lady's platinum 92 diamond and 26 square cut sapphire bracelet	2500	1175
19.	Lady's platinum 45 diamond straight row diamond bracelet	1500	650
20.	Lady's platinum 102 diamond and 8 sapphire row bracelet	1500	800
21.	Lady's platinum 70 round diamonds, 3 marquise diamond bracelet	1000	595
22.	Lady's platinum watch attachments—30 diamonds	300	175
23.	Lady's platinum watch attachments—32 diamonds	325	225
24.	Lady's platinum diamond necklace—40 carats	15000	7500
25.	Lady's platinum 16 diamond, 2 rubies, 1 cultured pearl pin	150	75
26.	Platinum diamond Shrine pin, 7 diamonds, 6 rubies	300	175
27	Platinum 4 diamond Masonic pin	75	47
28.	Man's 14K white gold cat's eye ring—2 diamonds	450	225
29.	Man's 14K white gold star sapphire ring, 2 diamonds	375	175
30.	Man's platinum 3 star ruby ring—14 diamonds	750	350
31.	Man's 14K white gold, 3 diamond ring, 1½ carats	600	325
32.	Man's 14K yellow gold star ruby—2 baguette diamonds	450	200
33.	Man's platinum star sapphire — 2 diamonds, 34 square sapphires	350	175
34.	Man's 14K yellow gold, 3 diamond ring, ¼ carat	300	175
35.	Man's 14K yellow gold, ¾ carat ring, 6 side diamonds	600	300
36.	Man's 14K yellow gold, 1½ carat diamond ring	675	325
37.	Man's 14K yellow gold 1 carat diamond ring	400	200
38.	Man's 14K yellow gold, ⅝ carat diamond ring	225	112
39.	Man's 14K yellow gold 32nd Degree Masonic ring, ½ carat	375	175
40.	Man's 14K white gold 2¼ carat diamond ring	1200	575
41.	Man's 14K white gold 2¼ carat diamond ring	750	375
42.	Man's 14K yellow gold 1¾ carat diamond ring	1400	650
43.	Lady's platinum star sapphire ring—6 side diamonds	675	325
44.	Lady's platinum 2 diamond ring, 8 baguette—4 carats total	2250	1000
45.	Lady's platinum 5 diamond wedding ring	450	225
46.	Lady's 14K white gold fishtail wedding ring, 5 diamonds	75	37
47.	Lady's platinum 18 diamond wedding ring	500	250
48.	Lady's platinum 14 baguette diamond wedding ring	700	300
49.	Lady's platinum 18 diamond fishtail wedding ring, approximately 3 carats	1200	675
50.	Lady's platinum 12 diamond wedding ring	300	145
51.	Lady's 14K yellow gold 3 diamonds wedding ring	50	30
52.	Lady's platinum 2 round diamonds, 3 baguette wedding ring	300	125
53.	Lady's platinum 9 diamond wedding ring	225	125
54.	Lady's platinum 5 diamond wedding ring	200	95
55.	Lady's platinum 36 diamond wedding ring	300	175
56.	Lady's 14K yellow gold 5 diamond wedding ring	225	125
57.	Lady's 14K yellow gold 3 diamond wedding ring (fishtail)	75	47
58.	Ladies 14K yellow gold 7 diamond channel ring	275	125
59.	Lady's 14K yellow gold 5 diamond channel wedding ring	45	18
60.	Lady's 14K white gold 5 diamond channel wedding ring	50	22
61.	Lady's platinum 5 diamond wedding ring—total ½ ct.	$300	$150
62.	Lady's platinum ½ ct. diamond ring—2 side diamonds	475	210
63.	Lady's 14K white gold 5 diamond wedding ring (fishtail)	100	50
64.	Lady's 14K white gold 14 diamond double row wedding ring (fishtail)	300	150
65.	Lady's 14K yellow gold 5 diamond wedding ring (fishtail)	45	25
66.	Lady's 14K yellow gold 5 diamond wedding ring (fishtail)	100	45
67.	Lady's 14K yellow gold 3 diamond wedding ring	20	12
68.	Lady's platinum 44 diamond wedding ring	675	325
69.	Lady's 14K white gold 18 diamond ruby wedding ring	200	100
70.	Lady's platinum 28 diamond wedding ring	675	350
71.	Lady's platinum 30 diamond wedding ring	500	250
72.	Lady's platinum 24 diamond wedding ring	600	235
73.	Lady's platinum 2 diamond mounting	100	50
74.	Lady's 14K white gold 4 diamond mounting	67	39
75.	Lady's platinum 3 ct. diamond ring — 6 side diamonds	$2000	$900
76.	Lady's platinum ½ carat marquise cut diamond ring	225	112
77.	Lady's 14K yellow gold pear shape diamond ring, ½ carat—2side diamonds	375	175
78.	Lady's platinum ⅝ carat diamond ring—6 side diamonds	600	300
79.	Lady's platinum ¾ carat diamond ring	675	375
80.	Lady's platinum ½ carat diamond ring	450	200
81.	Lady's platinum 6½ carat diamond ring	3750	1875
82.	Lady's 14K yellow gold ¾ carat diamond ring	150	90
83.	Lady's platinum 1½ carat emerald cut — 2 baguette side diamonds	1800	900
84.	Lady's platinum 2¼ carat diamond ring—2 baguette side diamonds	1050	495
85.	Lady's platinum 2½ carat marquise cut diamond—2 baguette side diamonds	1500	900
86.	Lady's platinum 2 carat diamond ring—2 baguette side diamonds	1350	675
87.	Lady's platinum 18 diamond dinner ring	675	350
88.	Lady's platinum 1½ carat emerald cut diamond ring—2 baguette side diamonds	$1000	$595
89.	Lady's platinum 12 diamond cultured pearl ring	875	450
90.	Lady's platinum star ruby round and 6 baguette diaand diamond ring, 60 monds	875	875
91.	Lady's platinum 1¾ carat diamond ring—4 side diamonds	720	495
92.	Lady's platinum 3 emerald cut diamond ring, 1¾ carat	1000	600
93.	Lady's platinum ¾ carat emerald cut diamond ring 2 side diamonds	675	350
94.	Lady's platinum 1¼ carat diamond ring—6 side diamonds	1200	595
95.	Lady's 14K white gold ¼ carat diamond wedding ring set	200	99
96.	Lady's 14K yellow gold ¼ carat diamond ring	150	75
97.	Lady's 14K yellow gold ⅛ carat diamond ring	125	47
98.	Lady's 14K yellow gold Antique opal and 14 diamond ring	675	347
99.	Lady's 14K white gold star sapphire ring—2 side diamonds	150	75
100.	Lady's 14K white gold 10 diamond engagement and wedding ring set	128	32

Come Early. All Items Subject to Prior Sale. None Sold to Dealers. All Sales Final. All Prices Plus Tax.
Washington JEWELERS 615 FIFTEENTH ST. N.W. Next to Keith's Theatre
STORE HOURS: 9 A.M.-6 P.M. STerling 4044
DON'T MISS THESE TREMENDOUS VALUES —TERMS TO SUIT YOUR BUDGET!

Guaranteed for 5 years
This 5-Year GUARANTEE CERTIFICATE With Each Rug Purchase!

Famous Nationally Advertised PABCO Guaranty RUGS
Here's a great Fall showing of the latest, most distinctive designs and color-combinations in the famous quality rugs preferred by millions of style-wise women—with the added opportunity for you to get $1.29 worth of Pabco Linoleum Cleaner and Pabco Self-Polishing Wax at no extra cost with your purchase of any room-size Pabco Guaranty Rug!
Never before—so much for so little! Perfect patterns and colors for every room in your home—all with Pabco's unrivalled 5-year guarantee of wear and gleaming "Stainless Sheen" surface that cleans as easily as a china dish!
For 2 weeks ONLY!
AMAZING DOUBLE OFFER
Get this $1.29 retail value at no extra cost with purchase of any room-size Pabco Guaranty Rug.
ROOM SIZE 6x9 5.95
YOURS
59¢ Full Quart PABCO LINOLEUM CLEANER
70¢ Full Pint PABCO SELF-POLISHING WAX
$1.29 TOTAL
ME. 1882
QUAKER CITY
LINOLEUM AND CARPET CO., INC.
F STREET COR. 6th ST. N. W.

The Service Set

Canada Marks First Navy Day

By Elizabeth Maguire

CANADA'S FIRST NAVY DAY was celebrated yesterday at a reception held in the conference room of the Canadian Joint Staff Building, between 5:30 and 7:30 p. m. The Naval Attache, Commodore H. N. Lay, and officers of the Canadian Naval Staff were hosts to 170 fellow officers of the United States Navy and former officers of the Canadian Navy residing in Washington.

Navy Day marks the climax of Canada's Navy Week, during which the public has had an opportunity to learn of the activities of the navy, including the role it played during the past war and its present contribution to the action in Korea.

Three Canadian destroyers and their crews have distinguished themselves in Korea working with the U. N. squadron in bombarding and patrolling the coast.

The Chief of the Naval Staff of the British Joint Services Mission, Admiral Sir Cyril Douglas-Pennant and Lady Douglas-Pennant, entertained Tuesday for Vice Admiral Dennis Maxwell, engineering chief of the British Royal Navy. A number of friends invited for cocktails included Dan A. Kimball, Undersecretary of the Navy; Rear Admiral and Mrs. D. H. Clark, Rear Admiral and Mrs. C. D. Wheelock, Vice Admiral E. L. Cochran and Admiral Brian B. Schofield.

IT WAS REUNION in Athens yesterday at the Sulgrave Club. Air Vice Marshal Haralambos Potamianos, Inspector General of the Royal Hellenic Air Force, and the Greek Ambassador, Athanase G. Politis, shared honors at a cocktail party given by Mrs. Leigh Wade, wife of Colonel Wade, Air Attache at the United States Embassy in Greece.

Among the many military who attended were the Greek Air Attache, Group Capt. Constantine Exarhacos, Lieut. Gen. and Mrs. Ewald Edwards, Maj. Gen. and Mrs. James Newman, Maj. Gen. and Mrs. C. P. Cabell, Gen. and Mrs. Walter B. Agee, Maj. Gen. and Mrs. Edward Lyon, Lieut. Gen. and Mrs. L. Guenther and Mrs. Hoyt S. Vandenberg, wife of the Chief of Staff of the United States Air Force.

LADY GOLFERS took over the course Friday morning at the Army Navy Country Club. Teeing off in pairs at 9 were some 40 executive members of the Women's District Golf Association. The occasion was the President's Plate tournament, played annually by invitation. Mrs. Frank Royer Keefer, wife of Brigadier General Keefer, donated the silver plate some years back when she was president of the Women's District Golf Association.

Nobody could lose, because a prize awaited each player at the luncheon which followed the tournament.

The President's Plate went to the winner, Mrs. M. Hale Dinneen.

Another Friday event at the Army Navy Country Club was the Military Police Corps dance. Green and gold, colors of the corps, decorated the ballroom. Maj. Gen. E. P. Parker, Provost Marshall General, and Mrs. Parker received with the general's deputy, Col. William H. Maglin, and Mrs. Maglin.

All Air Force Officers' wives in Washington are invited to a fashion show tea Friday, October 13, in the Presidential Room of the Statler Hotel. Fashions will be shown at 2:30 p. m. with music furnished by the Air Force ensemble.

In addition to Mrs. Hoyt Vandenberg, honorary president of the organization, wives of top Air Force dignitaries and wives of foreign air attaches now residing in Washington have been invited to attend. Reservations may be made by telephoning Mrs. C. J. Marin, jr., at Johnson 2-2867.

A DRIVE of just 30 miles along the new Shirley hwy. will take you to Gunston Hall, a lovely old house built in 1754 by George Mason, author of the Bill of Rights.

Gen. Latane Montague, USMC, ret., and son of the late Governor Montague of Virginia, is resident superintendent. Old World charm is reflected in the quiet, sweet smell of box and beauty of architecture.

Shopping for bric-a-brac, china, pewter, the like? Visit the home of Mrs. Oliver Ragonnet at 1010 Noyes dr., Silver Spring. With her husband, Lieut. Col. Oliver Ragonnet, USAR, she also has a home in Neuilly, France, near Paris, where she shops for things to sell in Silver Spring. Mrs. Ragonnet sailed Thursday on the Liberte for Paris, and plans to send back new stock for Christmas shoppers.

Applications are being accepted from service juniors for the Army Navy Air Force cotillion to be held November 24 at the Officers' Club at Fort Lesley J. McNair. Girls in the last two years of high school are eligible, and boys in the last two years of high school and the first two years of college. Applications may be sent to Mrs. John H. Claybrook, 4419 Q st. nw.

Miss Webster to Speak at Phi Delta Gamma

PHI DELTA GAMMA, Beta chapter, will hear Miss Marjorie Webster, president of the D. C. State Federation of Business and Professional Women's Clubs, at the first fall meeting today at 3 p. m. in Columbian House. Mrs. Eliza Callas, program chairman, will introduce the speaker. Dr. Vera Mowry, national president of Phi Delta Gamma, will pour tea after the talk . . . **The D. C. Department, Disabled American Veterans Auxiliary,** will honor Mrs. Thelma Feighner, national senior vice commander, at a reception at DAV headquarters, 1701 18th st., from 3 to 5 p. m. today.

ST. MARGARET'S CHURCH will play host to boarding pupils of Holton-Arms School and Junior College, today at 4 p. m. at a tea.

Open Friday evening until nine-

THIS DREAMY DANCING DRESS IS MADE OF PALE GRAY RUFFLED NET TOPPED WITH A PALE PINK ROSE.
JUNIOR SIZES.
59.95

Gretchen Cole
INCORPORATED
BETHESDA, MARYLAND
7244 WISCONSIN AVENUE

ANNUAL SALE!
REGULAR $15

La Gloria Permanent Wave

8.85 (Cold Wave, Machine or Machineless)

Here's the beauty event you've been waiting for . . . our famous La Gloria once-a-year sale! Whether your hair is normal or hard-to-wave, La Gloria is the permanent for YOU . . . especially at this wonderful special reduction.

Better Hurry . . . Call NA. 9800 for an appointment

LANSBURGH'S—Beauty Salon—Fourth Floor

In our Style Room . . . La Gloria given by trained members of the American Hair Design Institute of New York City $10

Lansburgh's
7th, 8th AND E STREETS N.W.—NA. 9800

Bachrach

MRS. FRANCIS ELMER KIDWELL, JR., is the former Miss Susan Burtchaell Freyer, daughter of Mr. and Mrs. William Norman Freyer of Greenwich, Conn. Mr. Kidwell is the son of Col. and Mrs. Francis Elmer Kidwell of Arlington. The wedding took place yesterday in the Church of the Resurrection at Rye, N. Y., and a reception followed at the Greenwich Country Club, in Greenwich, Conn. Miss Nancy Shutter of Milwaukee, Wisc., was maid of honor. They will live at Linwood Park, Fort Lee, N. J., after their wedding trip

GOLDEN PARROT
"IT SPEAKS FOR ITSELF"
No finer food can be found!
golden parrot restaurant
connecticut and R
LUNCHEON
COCKTAILS
DINNER
DE. 7440 free parking

BIGGEST, BEST VALUE ever offered by Wilkins Coffee

this famous 8-cup (5 oz. size) Formerly $5.50

CORY COFFEE MAKER $1.98*

BIGGEST. Largest we've ever offered. Makes 8 generous five-ounce cups of coffee. (Last year, thousands of Wilkins fans literally flooded us with orders for the 7-cup size. So we ran out of coffee makers and had to withdraw the offer.) Now, due to our special giant purchase—a whole freight car full—we're able to pass on to Wilkins friends an even more sensational value!

BEST. This world-famous Cory Coffee Maker has been acclaimed as the very best . . . and so easy to use! You just put in your favorite amount of wonderful Wilkins Coffee and within minutes you have the most deliciously flavored, best made coffee you ever tasted!

HERE'S WHAT YOU GET:

Complete 5-piece set including patented glass filter rod (eliminating messy, old fashioned filters), plastic measuring cup, top and bottom parts of the flame-tested glass brewer, plus a handy plastic stand to hold the upper bowl!

SIMPLY DO THIS NOW . . .

Send $1.98* with 1 metal strip-end (pictured here with star) from a can of Wilkins, and your name and address to WILKINS COFFEE, Washington 2, D.C. Within a few days you'll receive, postpaid, your beautiful 8-cup size Cory Coffee Maker.

JOHN H. WILKINS CO.
WASHINGTON 2, D. C.

*Add 4c sales tax if you live in Md. or D. C. No tax in Va.

Just reduced to $3.95 (National Fair Trade Act). Now only $1.98* plus strip-end from one can of Wilkins Coffee.

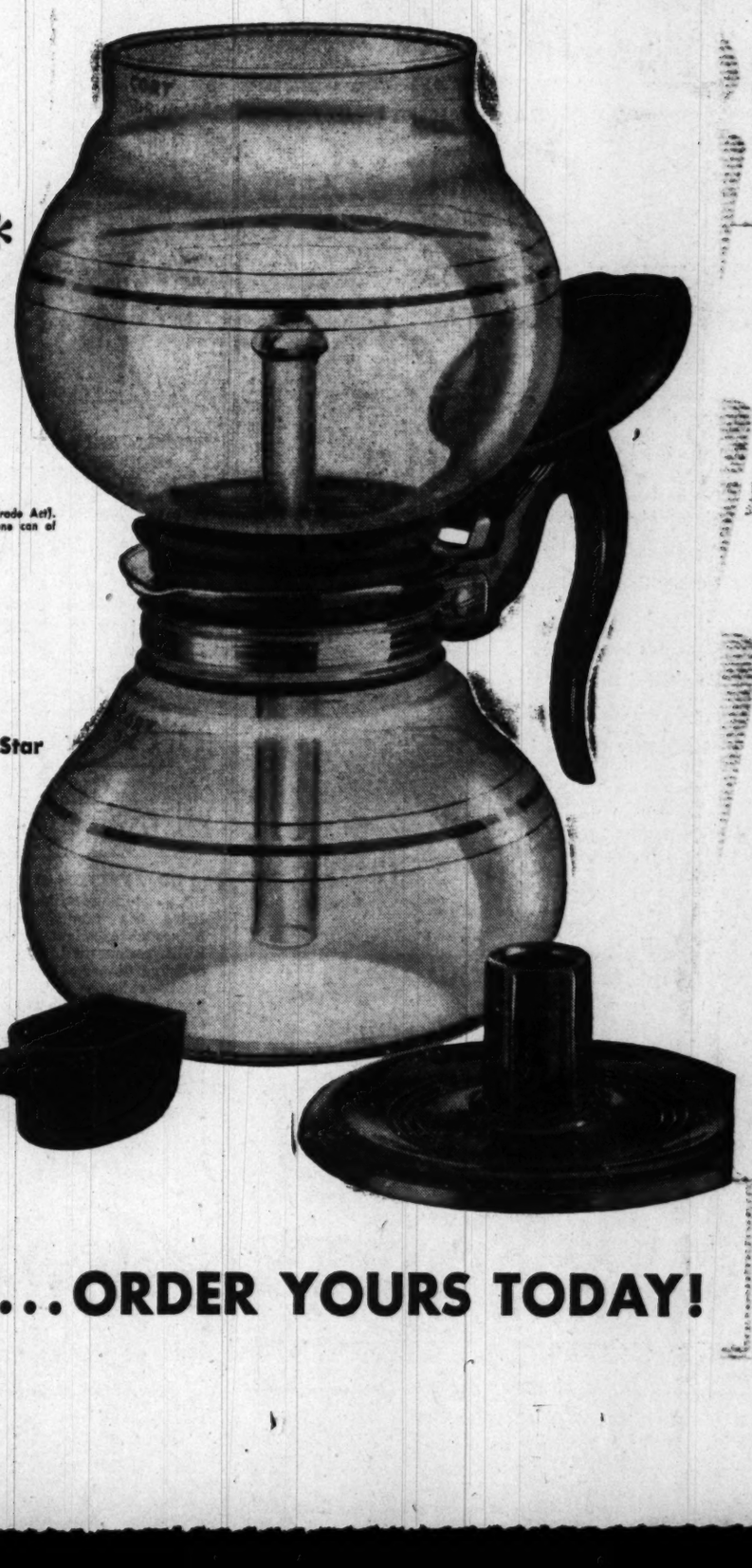

Clip Strip-End With Star

OFFER GOOD FOR LIMITED TIME ONLY...ORDER YOURS TODAY!

Silver Spring Antique Show

SILVER SPRING ARMORY, GEORGIA & WAYNE AVES.

October 16-17-18-19-20

11 A.M. to 11 P.M.

Clip this ad and present at Gate
FOR ½ PRICE OF ADMISSION
Admission Reg. $1.00 plus tax
WITH THIS COUPON 50c plus tax

Sponsored by Maryland National Guard Service Company, 115th Infantry

THE

Blue Room

Dinner, $2.50—Steak Dinner, $3.25
Floor Show 9:15 and 11:30
Supper Cover, 50c—Saturday, $1
BARNEE Conducts the Barnee-Lowe Orchestra for Dancing
Dining from 7 P. M.

THE SHOREHAM

Connecticut at Calvert ● Reservations . . . ADams 0700

Southall.

MRS. WILLIAM A. WARD
. . . *Maryland bride*

Miss Beville Becomes Bride Of W. A. Ward

MISS LaFON BEVILLE, daughter of Mayor and Mrs. Ross H. Beville of Takoma Park, Md., was married yesterday to William A. Ward, son of Mr. and Mrs. Lewis A. Ward of Fort Worth, Tex. The ceremony took place in Takoma Park Presbyterian Church, the Rev. R. Paul Schearrer officiating.

Mayor Beville gave his daughter in marriage. She was gowned in imported brocade made on Empire lines with court train. She wore a veil of French illusion held by a coronet of pearls and she carried her great-great-grandmother's Bible covered with two white orchids. Miss Elaine Spencer was maid of honor, and the bridesmaids were Miss Janet Miller, Miss Gail Shaw, Miss Betty Scales, Mrs. Louis Plavidal and Mrs. James Grim.

Best man was Louis Plavidal, jr. Ushering were Harwood Beville, Jack Call, George Douglass, James Grim, Thomas J. Reed and Gene Scribner.

Mrs. Truman Heads List

MRS. HARRY S. TRUMAN heads the list of boxholders scheduled to attend the Philadelphia Orchestra's opening concert Tuesday evening at Constitution Hall. Members of the Washington Committee for the Philadelphia Orchestra who have boxes include Mrs. Adolph Casper Miller, committee chairman; Mrs. Robert Low Bacon, Lady Berendsen, Mrs. Robert Woods Bliss, Mrs. William Castle, Mrs. William Crozier and Mrs. Eugene Meyer.

Among new box holders will be the Soviet Ambassador Alexander S. Panyushkin, the new Ambassador of the Netherlands and Mme. van Roijen, Conductor Eugene Ormandy's bride of May, the former Miss Margaret Hitsch, and Mrs. James Patton, new president general of the DAR.

Experiment Edna

A Redhead Should Stop Traffic

First Day of Edna's 14-Day Beauty Program

By Ann Lawrence

YOU COULD PASS EDNA on the street and never notice her. A pity, this, because her hair is a beautiful warm copper shade with tendency to curl; her eyes are deep green flecked with brown; her lashes are fairly long and thick, although pale. Five feet three and a half inches tall, her figure is good, her weight for her age (35) about right at 120 pounds. And her skin, while slightly scarred from a case of adolescent acne, is smooth enough to camouflage with make-up.

Her job as a private secretary pays her enough to dress well if not extravagantly.

Edna doesn't deserve to be given the go-by even if she will never be the classically beautiful type with long limbs—as she wants to be. But if she learns how to dress, choosing clothes that play up her outstanding hair color and are a backdrop for her dramatic looks and which add height; if she learns to make up her face correctly she can be a stopper.

ANALYZING HER PROBLEMS, step by step, we started first with her figure. Edna seems even shorter than she is, because of bad posture. Slumped shoulders, the beginning of a dowager's hump at the back of her neck, a suggestion of a double-chin resulting from bad posture can all be cured with a few, simple exercises.

Her upper arms and her thighs are too large for good figure proportions. Again, a few daily exercises to whittle away the extra inches.

Her hair, which is her best feature, is thick, coarse and badly cut. And her current hair-do makes her seem top-heavy, with its thick mass of unruly locks.

Her face is long, with a decidedly pointed chin; yet her neck is short. Remodeling her face to seem oval in shape is done not with mirrors, but with make-up. Correct necklines can also serve to foreshorten her face, at the same time, elongating her neck.

HER EYES, TOO SMALL for unadorned beauty, are set at an intriguing, tilted angle Lashes and brows can be darkened, her eyes framed to make them seem twice their actual size.

There are no problems here that correct make-up and dress cannot cure.

Thus, Experiment Edna became a course in self-analysis, in which Edna would learn to distinguish her good points from her bad, and how to play them up to her own best advantage.

Monday: Posture Makes Perfect.

Copyright, 1950, Spadea, Inc.

You're sitting on AIR—

Our furniture upholstering assures you of luxurious comfort and long wear!

J. P. Batt & CO.
611 F Street N.W.
ME. 7421
"Upholstering As You Like It!"

Ladies Hats

CLEANED or RETRIMMED

- New Hats to Order Designed by Experienced Milliners
- Untrimmed Felt Hats in All Styles and Shades
- Fur Hats Made to Order
- Hat Frames and Millinery Supplies

HOURS 9:30 TO 5:45

HAT TRIMMINGS
- FEATHERS
- VELVETS
- RIBBONS
- ORNAMENTS
- VEILINGS

It's Easy to Make Your Own Hats

LADIES' CAPITAL HAT SHOP
508 11th St. N.W. NA. 8322
39 YEARS AT THE SAME ADDRESS

THE

Blue Room

Dinner, $2.50—Steak Dinner, $3.25
Floor Show 9:15 and 11:30
Supper Cover, 50c—Saturday, $1
BARNEE Conducts the Barnee-Lowe Orchestra for Dancing
Dining from 7 P. M.

THE SHOREHAM

Connecticut at Calvert ● Reservations . . . ADams 0700

Now Showing

By special request of our patrons we are making our side closing suit again. This suit, a Mme. Reiss model, can be worn open at the neck or buttoned up high as illustrated. Made of fine British wool tweed or garbardine in all fashionable shades—also in black; sizes 10 to 20. Skirt is gracefully gored, made in any desired length. If hips are larger you can have larger size skirt than jacket. Note unusual pocket leaving hipline flat.

SPECIAL PRICE AT $69.95

We make cute little tweed hats of the same materials to match suits.

Now showing a lovely collection of fall and winter hats designed by Mme. Reiss at moderate prices.

MME. REISS

HObart 0204 *Modes* Phone and Mail Orders Accepted

1625 CONNECTICUT AVENUE

CURTIS BROTHERS GALLERIES

Curtis Brothers *fine furniture*

FURNITURE CENTER OF THE NATION'S CAPITAL

$89.50

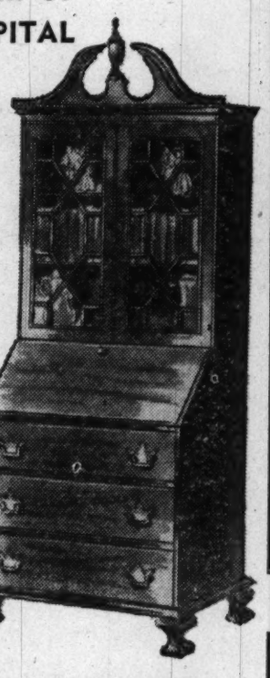

- Finest Mahogany Veneers
- Quality Construction Throughout
- Generous Desk Space
- Dovetailed Drawers are Center-guided and Completely Dustproof

Other magnificent mahogany secretaries beautifully detailed are priced to $149.50

Mahogany Secretary

Immediate Delivery

Free Parking on Out Paved and Light Lot
V Street Entrance to Store

Open Daily, 9 to 9—Saturday 'til 6

Curtis Brothers *fine furniture*

Nichols Ave. at V St. S.E., in Anacostia—Phone LU. 4-3471

CHARGE ACCOUNTS INVITED

The Shop Scout

The Shop Scout DINES OUT

The Garden Gate

YOU'LL THANK THE SHOP SCOUT . . . for telling you about the GARDEN GATE RESTAURANT, **1530 Wis. Ave. N.W.** (near P St.). It's one of those rare places where the food more than lives up to your highest expectations. Easy to reach by bus or streetcar; nearby parking spots if you drive. Open Sunday and every day, except Monday, noon to 8:30 p. m. **MI. 9521.**

The Dinner Bell

ADD APPETITE APPEAL . . . to your Sunday meal. Drive the family out to Bethesda's excellent DINNER BELL restaurant today for a delicious dinner of roast beef, steak, chicken or seafood. Specially priced platters for children plus high chairs and bibs. **7615 Wis. Ave. OL. 8060.** Open daily, except Mon., for luncheon 11:30 to 2 and dinner 5 to 9; Sun., 12 to 9. Free parking.

Peggy

Budget Merchandising Co

ATTENTION TELEVISION OWNERS . . . Eliminate unnecessary eye-strain by using an E-Z-I LITE and TELEVISION CLOCK. Its amber light diffusion around your TV cabinet accentuates the image and enhances your enjoyment by easing continuous stare and glare. E-Z-I LITE CLOCK is designed like a miniature television set and synchronized with station "time breaks." The hour, minute and second are clearly readable across a large room. It also has a luminous video night-light. In addition to its practicability, it adds a decorative touch to the top of your television set. AVAILABLE IN WALNUT OR MAHOGANY PLASTIC CASE. Cost, **$19.95**, plus tax. Budget terms when desired. For further details and FREE HOME DEMONSTRATION, call **RA. 8268.**

Ackerman's *CLEANING & DYEING*

ACKERMAN'S SCIENTIFIC DRY CLEANING . . . always assures safe and completely satisfactory service for your very finest garments. The splendid reputation they have won is rightly deserved. They even have a special MEASURED DRY CLEANING SERVICE available upon request, and they excel in fine DYEING. Call **NO. 2716** for prompt pickup and delivery service. Also special 24-hour service if clothes are brought in before 9 o'clock. Remember ACKERMAN'S also for skilled TAILORING — ALTERING AND RESTYLING of men's and women's clothes. Stop in and ask for Mr. Albert, **1730 Conn. Ave. N.W.**, near S St. Open Mon. through Sat., 7:30 a. m. to 6 p. m.

PUZZLED AND PERPLEXED . . . what name to choose next for the expected new member of your family? Don't worry about it! The Shop Scout will gladly come to the rescue of any EXPECTANT MOTHER who lives in Washington or its suburbs with the GIFT of a handy little BABY NAME BOOKLET entitled "Who Me?". It contains all of 1800 names for boys and girls—also lists horoscopes, birthstones, flowers, hints on infant care, and has additional space for jotting down baby's first gifts, weight and measurements. To obtain a GIFT COPY of the booklet for yourself, or one for a Washington friend who is a mother-to-be, mail a penny postcard to PEGGY, THE SHOP SCOUT, c/o The Washington Post, and on the back clearly write your name, address, date of expectancy and phone number. Booklets will be mailed shortly.

MOLLO STUDIO

NEW CREATIONS . . . can be designed for you individually out of velour, felt, melusine and other materials most reasonably by MOLLO STUDIO. Hats made of your material to smartly match a suit or coat, $5 up. MOLLO specializes in REMODELING, $2.50 up. Good assortment of hat frames, model hats, feathers, veiling and ribbon. **918 F St. N.W.**, room 311. Open 11 to 6. Closed Mon. **DI. 2745.**

Ross-Saturn

A WELL GROOMED WOMAN . . . school or career girl realizes the importance shoes play in the fashion picture! This fall, choose your shoes from the chic collection of smart advanced styles at ROSS-SATURN. The Scout discovered such stunning models in suede, doeskin, alligator, etc. There is a wide assortment of colors and styles and all sizes to choose from. Prices to suit any pocketbook. Visit ROSS-SATURN in its NEW LOCATION at **1323 Conn. Ave. N.W.**, below Dupont Circle. Open Monday through Saturday till 6; Thursday till 9 p. m. **AD. 9543.**

Kay's FUR SHOP

WISH YOU COULD AFFORD A NEW FUR COAT? . . . The Scout has news for you—you can! Where? At KAY'S FUR SHOP, **726 11th St. N.W.** (between G & H). Their lower overhead cost enables them to pass the savings on to their customers and you will be amazed at the remarkable values. Stop in now while pre-season prices are still in effect—beautiful Persian lamb, muskrat, squirrel, etc. A small deposit will hold your coat and Mr. Kay will be glad to arrange easy payments. Also skilled FUR RESTYLING AND REPAIRING; fur coats made into jackets or capes (plus a new lining) for just $35 up! Mr. Kay, because of his splendid workmanship, has been appointed a member of the National Home Makers' League as a Fur Consultant. **ST. 1044.**

"NEXT TO NEW" SHOP

CALLING ALL MEMBERS OF THE FAMILY—mother, dad and the kiddies! If you would like to simplify your shopping, Bethesda's "NEXT - TO - NEW" shop is the spot for you. Here 1 trip will do the trick for all and "NEXT-TO-NEW" will save you money, too! They've truly a praise worthy selection of fall and winter clothes—in excellent condition, priced SO reasonably—good looking topcoats for dad, sports jackets for Jr., pretty suits and coats for big sister and mother and dainty wear for tiny tots. "NEXT-TO-NEW," **7817 Georgetown Road, Bethesda, Md.** Shopping hours Monday through Saturday, 9:30 to 5. **OL. 6063.**

VAN REGA INC.

BEAUTY'S FIRST APPEAL . . . is a lovely head of hair, smartly and flatteringly coiffured in soft, natural looking waves. For highly skilled work by ANTOINE TRAINED STYLISTS, the Scout recommends a visit to the popular VAN REGA salon at **1805 Conn. Ave. N.W.** at Florida. They stress the importance of the cut of your hair as it is the basis for a pretty and successful permanent—their much praised haircuts are $2—and they equally excel in giving perfect cold waves or machine permanents. Call **AD. 1707** soon for your appointment to new hair beauty. Open Tuesday thru Saturdays from 9 to 6. Closed Mondays.

MARCEL SLENDERIZING CLUB

LOOK BETTER AND FEEL BETTER . . . Let the MARCEL SLENDERIZING CLUB help you obtain a slim, trim figure the easy, healthful way. A full month's course of treatments, just **$15**—go in as often as you wish! Course includes steam cabinets, roller massager, belt vibrators, bicycles, etc. Guaranteed results with the Maclevy system of N.Y. Stop in for a FREE DEMONSTRATION or write for illustrated booklet. **1022 19th St. N.W.**, between L and K St. Open daily and evenings. **RE. 1746.**

Pon Tello Inc.

YOUR WARDROBE . . . will appear to have endless variations with a versatile blouse or two. Such a smart style as the Scout has in mind she found at PON TELLO'S this week—ideal for wear with suits, separate skirts, or slacks. It's softly tailored with a reversible collar, French cuffs, and large simulated gold monogram buttons. See it and the many other tailored and dressy styles—all sizes—and colors—priced from **$10.95** up at PON TELLO'S at **2651 Conn. Ave. N.W.**, opposite Wardman Park Hotel. **CO. 0575.**

CAPITAL Sewing Machine Co.

WITH THE MERE FLICK OF A FINGER . . . you can change from 1 to 21 different sewing operations with the world-famous NECCHI SEWING MACHINE which requires no separate attachments—just a lever! Perhaps you recently read about the amazing NECCHI in LIFE magazine and are wondering where in the city it can be obtained. The Scout is happy to inform you that the CAPITAL SEWING MACHINE CO., INC. (Washington's oldest independent sewing machine company), sells them here in Washington exclusively. They'll be glad to give you a FREE HOME DEMONSTRATION (if you live within a 50-mile radius of Wash.) or you may see a demonstration in CAPITAL'S shop at **804 F St. N.W.** Just imagine owning a machine that could embroider, monogram, sew on buttons, make buttonholes, do cording, serging, edge stitching, zigzag stitching, sew over pins, sew backward and forward, etc. You will agree with the Scout it's truly miraculous and you owe it to yourself to see it soon! CAPITAL also stocks other popular make NEW AND REBUILT SEWING MACHINES including SINGER PORTABLES as low as **$34.50.** Open daily including Saturday till 6. **RE. 1900-2311.**

S. FELDMAN CUSTOM TAILOR

IF YOUR FALL AND WINTER SUITS AND COATS . . . need altering and restyling to bring them up to date, visit S. FELDMAN, excellent men's and women's tailor who assures a perfect job at moderate prices; coat hems, **$2.50**; skilled reweaving, mending, fur work, relining, buttonholes, etc., promptly done. **618 12th St. N.W.**, room 200, between F and G. Open 7 a. m. to 7 p. m. **RE. 0617.**

The Silver Shop GEORGETOWN

GEORGETOWN'S POPULAR SILVER SHOP . . . at **3611 M St. N.W.**, (noted for its meticulous silver plating, refinishing and repairing), will open a NEW SILVER SHOP tomorrow, Oct. 9, at **1631 Wis. Ave. N.W.** Here silver lovers can expect to find a large variety of unusual pieces of silverware unobtainable elsewhere in Washington! Both plated and sterling—English, French, American, etc. The Scout suggests you stop in and get acquainted. Browsing hours, 10 to 6 daily. You'll find this an ideal spot in which to search for wedding gifts, baby presents or to satisfy a yearning for something new for your own home! Remember the address: **1631 Wis. Ave. N.W.**, between Que & R Sts. N.W.

DECORATOR ADVISORY SERVICE

THERE IS A STARTING POINT . . . for those of us who would like our homes to be admired. Sooner or later, everyone has to paint or paper, buy a new slipcover, replace a rug. And when you do any of these, the opportunity for creating lovely interiors is yours for the taking. But it isn't the newness alone that will make your house (or apartment) radiate charm and personality. If you question your own ability to choose the most effective colors, the right patterns, the best arrangements, then an appointment with the decorator from DECORATOR ADVISORY SERVICE is the starting point for you. You can arrange for a consultation in your home when you call **OR. 8456** for fees and services.

Zipper Shop

YOUR FALL SEWING . . . will become simplified once you discover the ZIPPER SHOP, often called the "dressmaker's paradise." Each week the Scout finds wonderful values here in SEWING SUPPLIES of all kinds and exquisite COAT, SUIT and DRESS FABRICS. They now have a very select group of beautiful all wool FALL WOOLENS which are really $4 and $5 values that are selling for only **$1.95** and **$2.59** yd. These woolens are from 54 inches to 60 inches wide and include stunning checks, stripes, plaids, etc. Also good looking tweeds at **$2.59** yd. Location: **913 G St. N.W.** near 9th. **DI. 6439.**

"Outgrown"

OUTGROWN, PERHAPS . . . but still in good wearable condition are some of yours and the youngsters' last fall and winter clothes. Discover a shop which will sell them for you on commission. It is the "OUTGROWN," managed by the Washington Junior League for charity. They handle youngster, teen-ager, grownup and infant sizes and have many fine bargains to offer at very moderate prices. Contact them by calling **CO. 0005** if you wish to sell or buy or stop by the shop located at **2001 Mass. Ave. N.W.** at 20th St. Open Mon. through Fri., 9:30 to 5:30; Sat. till 1 o'clock.

The Flying Needle

DO YOUR WOOL GATHERING NOW . . . at Alexandria's attractive FLYING NEEDLE SHOP! The Scout found just the thing for knitting enthusiasts—GRANNY AFGHAN STARTER SETS which you can begin for as little as **$1.39**—the price of the kit—which contains 4 shades of yarn complete with instruction. Then, of course, FLYING NEEDLE will be glad to give you any additional information free. They have a most complete line of yarn for afghan making in all colors. Hurry in and have them help you get started with yours! FLYING NEEDLE, **1642 King St., Alex., Va.** Hours daily 9:30 to 5:30; Fridays, 9:30 to 9 p. m. **TE. 3214.**

Mary J. Ferri PERMANENT HAIR REMOVAL

EMBARRASSING HAIR OUT FOREVER . . . from the face, arms, body or legs! The Scout wishes to inform anyone troubled with this condition that unwanted hair can be PERMANENTLY removed only by modern, scientific, electronic methods, and THERMADERM is the most modern improved method. All who have tried it have heartily agreed it is the last word in speed and efficiency! MARY J. FERRI recently introduced THERMADERM to Washington as she also was the first with THERMIQUETRON. The latter is also available if preferred. As many as 1600 and more hairs can be removed in 1 hour with NO SCAR TISSUE GUARANTEED. Phone **ST. 1963** for an appointment. TRIAL TREATMENT without obligation. Treatments for men also. **1835 K St. N.W.** at 19th, suite 207.

Standard UPHOLSTERY CO.

IF YOU NEED . . . any DRAPERY, SLIPCOVER OR UPHOLSTERY FABRICS, take the Scout's advice and shop at the STANDARD UPHOLSTERY CO. where you will find the LARGEST SELECTION in town at the very LOWEST PRICES! Without a doubt, their endless variety of exquisite material assures you of finding just exactly what you want! **702 9th St. N.W.** at G. Open daily till 6. **ME. 8027.**

King Needlework Services

A TOUCH OF VELVET HERE AND THERE . . . is so smart this season! Stop in KING shop which specializes in restyling last year's dresses, suits and coats, etc. They have a good assortment of fine quality black and colored velvets and are bursting with ideas on how to use it! Also dressmaking, tailoring, reweaving, mending, dry cleaning and dyeing. **3510 Conn. Ave. N.W., 2d fl. OR. 1812.**

Peggy

This Week's Calendar of Washington Area Events

TODAY

AAUW, WASHINGTON BRANCH, backstage visit to Hippodrome Theater, New York ave. nw., 5 to 7 p. m.

CATHOLIC DAUGHTERS OF AMERICA, COURT 212, clubhouse ballroom, 4 to 7 p. m., first fall tea dance.

CATHOLIC UNIVERSITY SPEECH AND DRAMA DEPARTMENT, 10 a. m., breakfast following high mass.

DAUGHTERS OF AMERICAN REVOLUTION, DOLLY MADISON CHAPTER, home of Mrs. Albert J. Milans, 4 Chamberlin ave., Kenwood, Md., 3 p. m.; tea. MARY BARTLETT CHAPTER, home of Mrs. Glenn M. Spitler, 3400 N. Albemarle st., Arlington, Va.

NATIONAL GALLERY OF ART, trustees of Smithsonian Institution, 3 p. m., opening of an exhibition of European paintings from the Gulbenkian collection (by invitation).

NATIONAL LEAGUE OF AMERICAN PEN WOMEN, ALEXANDRIA BRANCH, home of Mrs. Lydia Banks McCrary, 2231 N. Military rd., Arlington, Va., 3 to 5 p. m., tea.

PHI DELTA GAMMA (BETA), Columbian House, 3 p. m. Speaker: Miss Marjorie Webster.

REBEKAH ASSEMBLY, BRIGHTWOOD LODGE, IOOF Home, 3233 N st. nw., 4 p. m., Divine services for residents.

SEAT PLEASANT METHODIST CHURCH, YOUTH FELLOWSHIP, 7 p. m., discussion of historical background and beliefs of the Unitarian Church.

MONDAY

AAUW, ARLINGTON BRANCH, Interior Decoration Group, Woodward & Lothrop, 2 p. m., lecture. BETHESDA-CHEVY CHASE BRANCH, International Education and Relations Committee, home of Mrs. Donald R. Burress, 6451 Barnaby st. nw., 8 p. m.; "The Far East." COLLEGE PARK BRANCH, Maryland Room, University of Maryland, 8 p. m. Speakers: Dr. C. J. Winslow of Goucher College and Dr. Christian Larsen of the University of Maryland. WASHINGTON BRANCH, Education Committee, 1740 K st. nw., 8 p. m.

ASSOCIATED ALUMNAE CLUBS OF WASHINGTON, home of Mrs. Neville Miller, 4426 Garfield st. nw., 8 p. m. Speaker: Richard H. Plock of governing board of the State University of Iowa. Presidents of all local alumnae groups invited.

B'NAI ISRAEL SISTERHOOD, home of Mrs. Samuel Breeman, 2035 Yorktown rd. nw., 12:30 p. m., member-bring-a-member tea and fashion show.

BUSINESS AND PROFESSIONAL WOMEN'S CLUB OF D. C., Pierce Hall, 16th and Harvard sts. nw., 7:30 p. m. Speaker: Mrs. Jeanne Singer, special assistant to Director of Public Information of the United States Mission to the United Nations.

CHEVY CHASE WOMAN'S CLUB, Clubhouse Committee, 2 p. m.; Membership Committee, home of Mrs. Walter L. Miller, 3531 Raymoor rd., Rock Creek Hills, Md., 2 p. m.

CHEVY CHASE JUNIOR WOMAN'S CLUB, Arts and Crafts Section, 7431 Connecticut ave., Chevy Chase, Md., 8 p. m.

DAUGHTERS OF AMERICAN COLONISTS, D. C. SOCIETY, 1732 Massachusetts ave. nw., 8 p. m. Honor guests: national officers.

DAUGHTERS OF AMERICAN REVOLUTION, AMERICAN CHAPTER, 316 Dorset ave., Chevy Chase, Md., 8 p. m. ARMY AND NAVY CHAPTER, 1732 Massachusetts ave. nw., 1:30 p. m.; speaker: Gov. Maurice H. Thatcher, Governor and Commissioner of the Canal Zone during the "Construction Period." CAPTAIN MOLLY PITCHER CHAPTER, home of Mrs. Charles Kline, 321 Mansion dr., Alexandria, Va., 2 p. m. DEBORAH KNAPP CHAPTER, home of Mrs. J. Edgom Myer, 4855 Reservoir rd., 8 p. m. VICTORY CHAPTER, Chapter House, 2 p. m.

FLORENCE CRITTENDON HOME, WESLEY HEIGHTS CIRCLE, home of Mrs. W. C. Bowles, 4880 Glenbrook rd., 1 p. m., luncheon.

KENSINGTON WOMAN'S COMMUNITY CLUB, Masonic Hall, 12:30 p. m., luncheon.

NATIONAL LEAGUE OF AMERICAN PEN WOMEN, D. C. BRANCH, Features Group, 1851 Columbia rd. nw., 8 p. m.

NAVY MOTHERS' CLUBS OF AMERICA, NO. 597, 821 16th st. nw., 7:45 p. m.

OPTI-MRS. CLUB OF WASHINGTON, Washington Hotel, 12:30 p. m., luncheon. Speaker: Mrs. Sally Muchmore, Better Business Bureau.

PETWORTH WOMAN'S CLUB, Literature Section, home of Mrs. L. H. Hibbert, 4108 New Hampshire ave. nw., 8 p. m.

PRO BONATA CLUB, home of Mrs. Heman S. Ward, 3800 Argyle ter. nw., 8 p. m.

REBEKAH ASSEMBLY, ESTHER LODGE, DEBORAH LODGE, 419 7th st. nw., 8 p. m.

ST. JOHN'S COLLEGE MOTHERS' CLUB, Executive Board, 1:30 p. m.

TAKOMA PARK WOMEN'S CLUB, Government Study Department, 8106 Park Crest dr., Silver Spring, Md., 12:30 p. m., topic: United Nations.

TOWN CLUB, home of Mrs. Ernest Humphrey Daniel, Broad Branch and Grant rds. nw., 12:30 p. m.

UNIVERSITY WOMEN'S CLUB, 4 p. m., special tea honoring the wives of the Ambassadors of the Latin-American countries, 7:15 p. m., Board of Directors.

TUESDAY

ALPHA DELTA PI COLLEGE PARK ALUMNAE, Beta Phi Chapter House, University of Maryland, 8:15 p. m.

AAUW, ARLINGTON BRANCH, board meeting, home of Mrs. T. M. Lloyd, 2620 N. Pocomoke st., 8 p. m.; Choral Singing Group, home of Mrs. William Scofield, 226 N. Piedmont st., 10 a. m.; International Relations Group, Buckingham Community Center, 1:30 p. m. WASHINGTON BRANCH, Status of Women Committee, 1740 K st. nw., 7:30 p. m.

AMERICAN LEGION AUXILIARY, BUNKER HILL UNIT NO. 31, clubhouse, Room A, 8 p. m.

CHEVY CHASE WOMAN'S CLUB, Civics Section, 2 p. m., speaker: Irving McNayre, County Manager of Montgomery County.

CHEVY CHASE JUNIOR WOMAN'S CLUB, Bowling Section, Silver Spring Alleys, 7 p. m.

DELTA SIGMA EPSILON, WASHINGTON ALUMNAE CHAPTER, home of Dorothy W. Kaufman, 3068 30th st. se., 8 p. m.

KAPPA ALPHA THETA, WASHINGTON ALUMNAE, home of Mrs. Everett Flood, 5906 Cedar pkwy., Chevy Chase, Md., 8 p. m., report from national convention.

LEAGUE OF WOMEN VOTERS OF D. C., YWCA, 17th and K sts. nw., 12:30 p. m., opening luncheon; speaker: Blair Bolles, director of the Washington Office of Foreign Policy Association; $1.10 per person; reservations at REpublic 6778.

MONTGOMERY COUNTY THRIFT SHOP, home of Mrs. P. Garland Lizon, Homestone, Brinklow, Md., 3 to 6 p. m., white elephant tea and fashion show by Eriebacher; open to public, admission unwrapped bric-a-brac.

NATIONAL COUNCIL OF JEWISH WOMEN, D. C. SECTION, Jewish Community Center, 1:30 p. m.

NATIONAL EXECUTIVE HOUSEKEEPING ASSOCIATION, WASHINGTON CHAPTER, YMCA, 1736 G st. nw., 8 p. m.; Board members, 7:30 p. m.

REBEKAH ASSEMBLY, SCHUYLER COLFAX LODGE, 822 20th st. nw., 8 p. m.

SIMMONS COLLEGE CLUB, Jackson Room, Willard Hotel, 8 p. m., speaker: Miss Jean Lanigan.

STEPHENS ALUMNAE CLUB OF NORTHERN VIRGINIA, home of Mrs. Walter Reynolds, Braddock rd., Alexandria, 7 p. m., pot-luck supper honoring President Emeritus Wood.

The New Medium

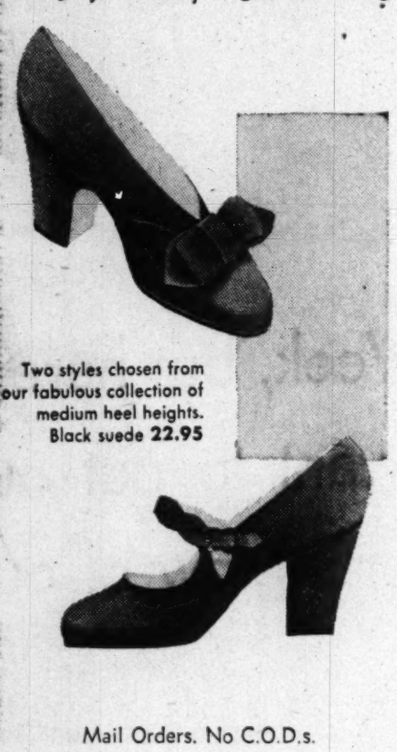

Two styles chosen from our fabulous collection of medium heel heights. Black suede 22.95

Mail Orders. No C.O.D.s.

J&J SLATER
NEW YORK
1511 Connecticut Ave. • Washington
NEW YORK EAST ORANGE GARDEN CITY
GREENWICH POUGHKEEPSIE PALM BEACH

For Wedding Receptions, Teas & Parties

Our Butter Tea Cakes

Made of rich butter cookie dough, vanilla or chocolate, and sprinkled with crystal sugar in many colors. Truly delicious for any festive occasion!

100 for $1.00

Delicious, Yes! But Super Delicious When Served With

Our Homemade Ice Cream

Vanilla Chocolate Chocolate-chip Strawberry Butter Pecan

Try our apple, cherry, sweet potato, lemon meringue and Boston Cream BUTTER CRUST PIES, Cheese Cake, Pound Cake, Danish Pastries, Layer Cake and Farm-fresh Eggs.

STEPHANSON'S

Owned and operated by the original owners
James G. and Alice M. Stephanson
Open 8 A.M. to 8 P.M. Tuesday thru Sunday. Closed Monday
23rd and Pennsylvania Ave. S.E. LUdlow 4-3900

Lansburgh's
39th YEAR
7th, 8th AND E STREETS N.W.—NA. 9800

A lipstick that lasts 'round the clock!
New non-smear

Coloristic

Lipstick by Milkmaid

$1 plus 20% Fed. tax

Do you chew your lipstick off? Is lipstick that "bleeds" the bane of your existence? Milkmaid comes to your rescue with a creamy, non-drying non-smear lipstick that stays on for hours. Apply it just as you do any lipstick, allow it to set a few moments, then blot with a tissue. That's all you do to have fresh mouth makeup 6 or 7 times longer than before. In 9 beautiful fall shades.

LANSBURGH'S—Cosmetics—Street Floor

Lansburgh's
39th YEAR
7th, 8th AND E STREETS N.W.—NA. 9800

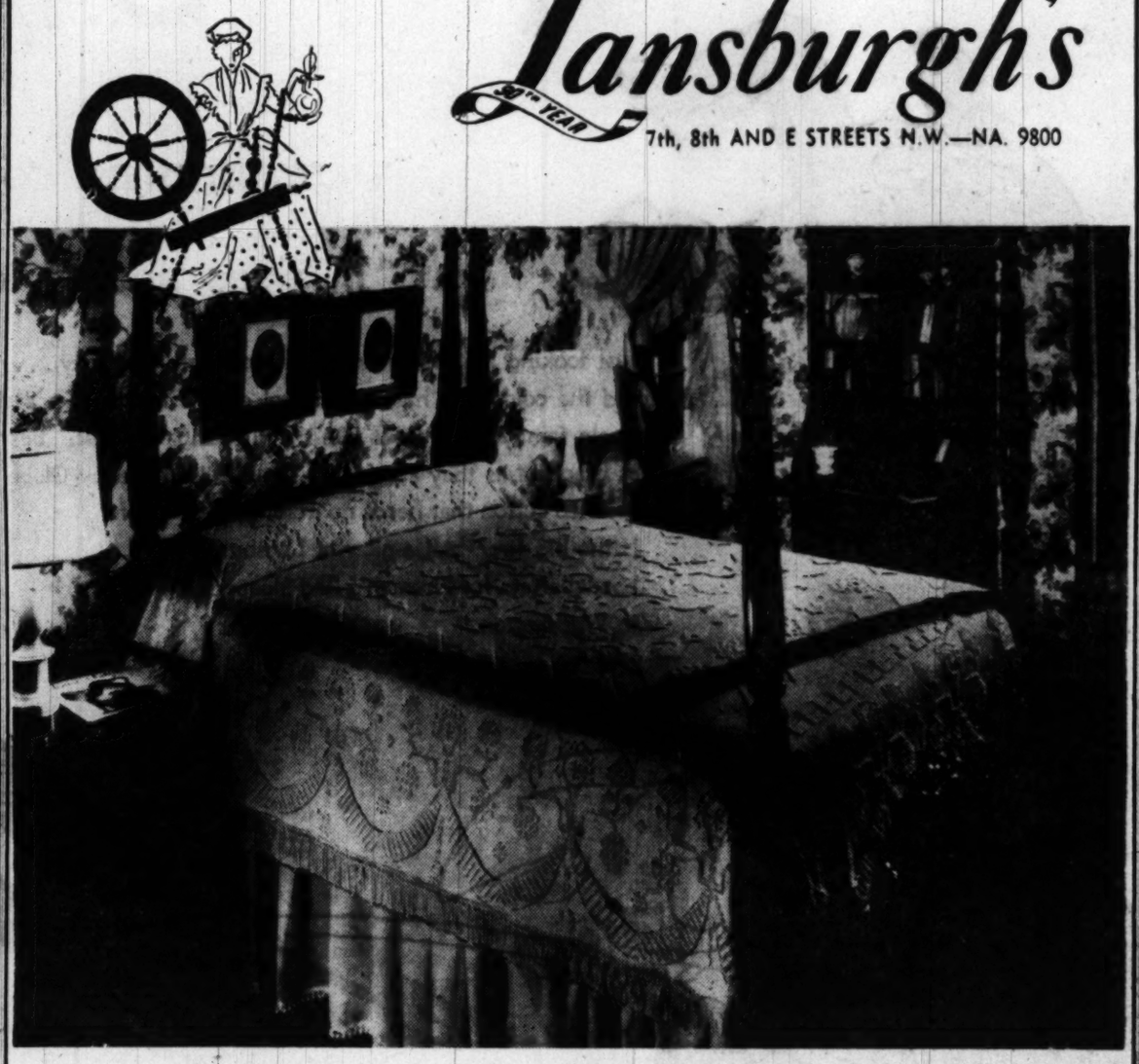

A jewel of a spread, authentic reproduction by Bates
Just picture its luxurious heirloom look in your bedroom!

George Washington's Choice Bedspread

The most famous spread in America . . . the choice of our first president and your choice, too. For authentic beauty and luxury it's practically unsurpassed at this price. Just picture it adding time-honored grace to your bedroom! Woven of finest cotton, it's fringed, washable and reversible for extra wear. Twin or double size. White only.

$25

LANSBURGH'S—Bedwear—Third Floor

Lansburgh's
39th YEAR
7th, 8th AND E STREETS N.W.—NA. 9800

Perma·lift

New Hi-Waist girdle is a web of lightweight magic that gives extra control

What else that weighs so little could put you in such good shape! Perma·lift designers have outdone themselves this time—the super-weave nylon elastic, woven right into the hip sections of the girdle, slices inches off each side. And of course the other famous Perma·lift features guarantee the slim, natural look without pinching bones front or back. With the Magic Inset, Hi-Waist won't wrinkle or roll over. Rayon satin lastex front and back panels. Pink or white.

15-in. length, sizes 25 to 32 12.50

Nylon Marquisette and Nylon Taffeta Perma·lift Bra . . . white or pink. A cup, 32 to 36; B cup, 32 to 38; C cup, 32 to 38 ..... 3.50

LANSBURGH'S—Corsets—Third Floor

Call NA. 4200, ask for Circulation, and order Washington Post guaranteed home delivery.

Lansburgh's
50TH YEAR
7th, 8th AND E STREETS N.W.—NA. 9800

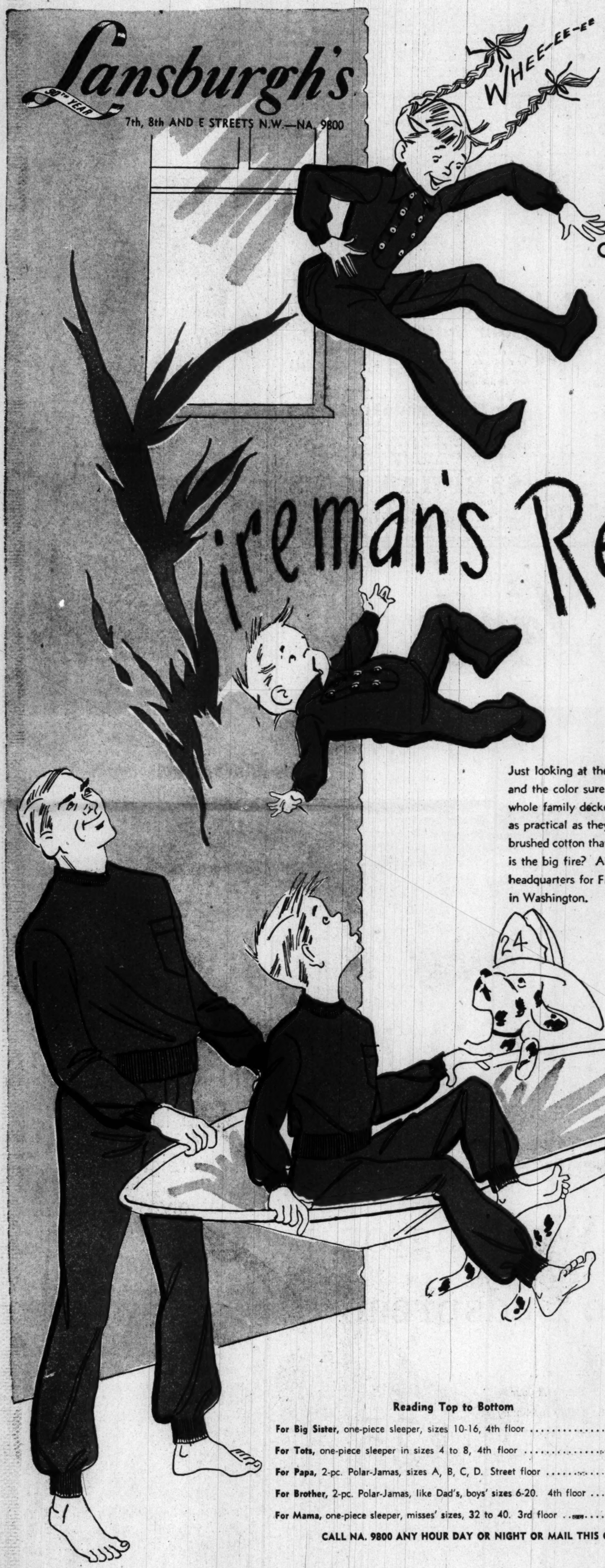

It's Fire Prevention Week, but here's one fire you won't want to put out ...the 4-alarm glow of our

Fireman's Red Sleepers

warm brushed cotton pajamas by Globe in sizes and styles for the whole family

Just looking at them makes you feel warm and cozy . . . and the color sure makes you feel gay! You'll have a riot of fun with the whole family decked out like the fire brigade itself. Best of all, they're as practical as they are fun . . . carefully made by Globe in brushed cotton that needs no ironing. And where is the big fire? All a-glow at Lansburgh's, headquarters for Fireman's Red Sleepers in Washington.

Reading Top to Bottom

For Big Sister, one-piece sleeper, sizes 10-16, 4th floor 3.95

For Tots, one-piece sleeper in sizes 4 to 8, 4th floor 3.50

For Papa, 2-pc. Polar-Jamas, sizes A, B, C, D. Street floor 4.95

For Brother, 2-pc. Polar-Jamas, like Dad's, boys' sizes 6-20. 4th floor 3.95

For Mama, one-piece sleeper, misses' sizes, 32 to 40. 3rd floor 4.95

CALL NA. 9800 ANY HOUR DAY OR NIGHT OR MAIL THIS COUPON

LANSBURGH'S—7th, 8th and E Sts., N.W., Washington 4, D. C.
Please send me the following Globe Fireman's Red sleepers:

Quantity	Style	Size	Price

Name .....
Address .....
City ..... Zone ..... State .....
☐ Charge ☐ Check ☐ Money Order ☐ C.O.D.
Please add 2% sales tax where applicable. P-10-8

Vets Swamp VA for Home Loans as Construction Wanes

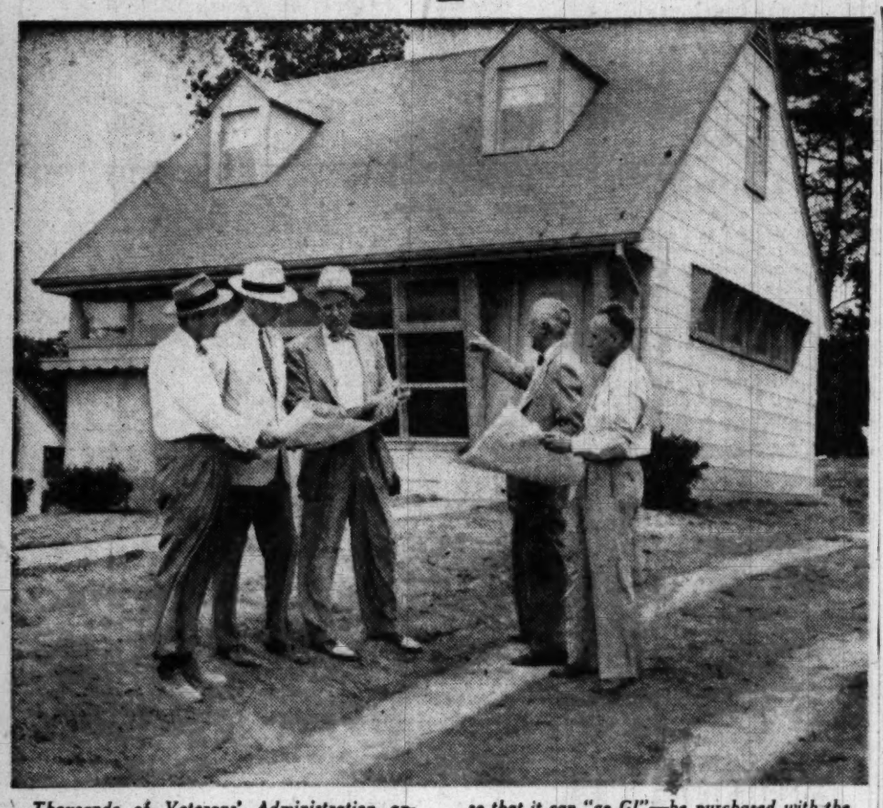

Thousands of Veterans' Administration appraisal conferences such as this have been held here since World War II ended, but it appears the volume may drop off drastically. Their aim is to set the "reasonable value" of a house so that it can "go GI"—be purchased with the aid of VA loan guarantees. From left are builder Clarence Gosnell and appraisers James Carroll, William M. Throckmorton, Nelson T. Schneider, and Hugh Myers

Curbs Slow Building; Purchasers Rush In

By Robert P. Jordan

IT LOOKS like an era is coming to an end—the postwar years which found this country building and buying new homes and apartments at the greatest pace the world has ever seen.

The housing boom, it appears, is all over but the shouting.

Its strongest prop, a certain theory of home ownership of tender age, is being knocked from under. Just how big a collapse in home building this will bring is a poser that has Government housing officials, builders and real estate men on the edge of their chairs.

The theory is a simple one, and one that is largely responsible for the construction of something like 4,500,000 new houses since the war's end.

It is that the down payment on a house can be dispensed with, or be very small. A man is a good investment risk, the theory says, if he has a good, steady job, is dependable, pays his debts, and has a promising future.

This midcentury mortgage financing, according to James W. Pearson, executive director of the Home Builders Association of Metropolitan Washington, has put nearly 2,100,000 veterans in their own homes since VJ-Day.

Low—or no—down payments, interest rates of from 4 to 5 percent, 20 to 30 years to pay off the mortgage: these have helped make home owners of 56 percent of all American families, Pearson says.

In Greater Washington, the Census Bureau reports, the number of dwelling units has increased in the past 10 years by 60.1 per cent to a total of 425,888.

But the easy credit that has made most of this buying possible is about to pass out of the picture.

Nearly three months ago, the Government tightened up on mortgages underwritten by the veterans' Administration and the Federal Housing Administration. While this set off a flurry of home buying that still continues, it also was one good reason why builders in increasing numbers are cutting back on their production plans for 1951.

Another good reason is that the July credit curbs froze construction costs for VA and FHA appraisals as of July 1. Materials and labor costs have continued to rise since then.

Still another reason is that lending institutions aren't making construction loans to builders except in isolated instances.

The one thing, though, that has the housing industry on the anxious seat more than anything else right now—and spells finish to the home boom—is the new credit curbs being drafted by the Government.

This year, some 1,300,000 new housing units will be built in the

See CONTROLS, Page 2, Col. 3.

GREATER WASHINGTON veterans in record number are descending on the regional office of the Veterans Administration these days with but one thing in mind: Now's the time to buy that house.

Builders, on the other hand, are shying away from the VA as if it were poison.

Between the two, VA officials said yesterday, the time may not be far off when new houses selling for $10,000 or $11,000 will be as scarce as the veteran who has that much money in cash.

It's not the cash that has created this situation. It's the credit.

Back in mid-July, President Truman clamped down on the home boom by making it tougher to buy a hous . For one thing, he ended no down payment credit for veterans by requiring them t fork over five percent of the cost of a house when they bought it. Settlement costs, however, can be subtracted from the down payment. Generally, they come to around $300.

Home Sales Increase

THIS credit cutback set off a house buying wave by veterans. They've been able to come up with enough cash to overcome the restriction, Callahan explained.

While the July controls apparently have given veterans the idea that the time has come to buy a house, there's another factor that, right now, is spurring them on.

This, the VA official said, is the imminence of further controls.

New down payment rules and across-the-board controls of the building industry are expected to be announced soon. Their aim is to deflate the housing boom and, by reducing the number of new homes built, to increase the supply of materials for defense.

Thus, Callahan explained, if veterans should be required to put up 10 percent of the cost of a house—instead of the 5 percent required—a "marked decline" in the veteran's market probably would result. That's $1000 on a $10,000 house: "The veteran hasn't got $1000 down," he said.

Now consider builders. They know they've got a huge market at this time in houses selling at $10,000 or $11,000. That's the house veterans have been buying for the past year, according to Callahan.

But in most instances when builders apply to lending institutions for a construction loan, they're turned down. Bankers have dried up construction funds.

They don't know whether builders can get the materials to finish a project they start; they don't know how the forthcoming real estate controls will affect the market.

There's another big factor that is causing builders to spurn the VA: by law, construction costs have been frozen for appraisal purposes as of July 1. Cost indexes, however, show continuing price increases.

This means that while it will cost a builder more to put up a house now than it did a few months ago, VA's "reasonable value" appraisal is pegged as of July 1. And the "replacement cost" of a house—the commonest appraisal yardstick—is higher now, sometimes by several hundred dollars, than it was July 1.

Because of this, some builders are reported to be offering veterans who have contracts with them for new homes as much as $1000 to let them out of the contract. They believe they can sell the houses conventionally and make a more adequate profit.

So, because construction loans are few and far between, builders aren't building. At the same time, veterans are buying up the available low-cost homes.

Tack on to this, Callahan said, an insufficient supply of used houses on the market, and it adds up to a gloomy future for veteran and builder alike.

In July, the month of the first credit curbs, 930 veterans applied for GI loan guarantees. In August they hit a new record for applications, with 1421. They con-

See VETS, Page 2, Col. 6

VA's regional office is still loaded with appraisal applications as a result of the home boom. New construction which builders intend selling to veterans under the GI loan program must meet certain minimum standards. Here are a few of the 8000-odd blueprints now on hand that builders have submitted for approval, with Stephen Barker, chief appraiser at VA's regional office, and Gordon O. Johnson, VA construction analyst, checking them

Here's Downtown D. C.'s Newest

Expected to cost nearly two million dollars, this eight-story and basement office building will be erected at 3d and C sts. and Indiana ave. nw. Excavation is starting now. It is to be completed in about a year. Groundbreaking ceremonies were held Thursday.

CONSTRUCTION of a large, eight-story office building is getting under way at the corner of 3rd and C sts. and Indiana ave. nw.

Groundbreaking ceremonies for the structure were held last Thursday. It is expected to be completed by September, 1951, at a cost in the neighborhood of 2 million dollars.

Owner of the building is the Capitol Court Corporation, headed by Alexander B. Hagner. A Washington realtor associated with the G. Calvert Bowie realty firm, Hagner said the new office structure has been in the planning stage for more than three years.

The building will be completely air conditioned, Hagner announced. It will contain approximately 100,000 square feet of office space. To be constructed on an elevation, its three-sided corner location will overlook the Mall, Union Station plaza, and the Capitol grounds, he said.

Plans call for the entrance to be in the 300 block of 3rd st. The structure is to have a frontage of 160 feet on 3rd st., 120 feet on C st., and 68 feet on Indiana ave.

It will be constructed by John

See OFFICE, Page 2, Column 1.

BETHESDA HOME OWNERS
To Sell For
BIG CASH PAYMENT
CALL
COX & CO.
SL. 0775, SL. 0776, SL. 0777

A Complete Service
JOHN R. de SIBOUR & CO.
INCORPORATED
REALTORS & BUILDERS
17 DUPONT CIRCLE MI. 6300

GEORGE I. BORGER
Loans on Real Estate
Favorable Rates
Sales, Rentals, Insurance
643 Indiana Avenue N.W.
NA. 0350

ALEXANDRIA, VA.
REAL ESTATE
THE M. H. BARRY ORG.
Established Since 1912
"The Old Reliable Office"

Apartment House Sales
We have clients desiring 40 to 100-unit buildings in good condition. If yours is for sale, please call our Sales Department.
H. G. Smithy Company
811 15th St. N.W. ST. 3300
Mortgage Representative—Travelers Insurance Co.
PROPERTY MANAGEMENT—SALES—LOANS—INSURANCE

CONVENTIONAL and FHA FIRST TRUSTS
On Residential and Commercial Properties In—
NORTHERN VIRGINIA
Woodroe & Smith
2330 Wilson Blvd.
Arlington CH. 8100—OX. 1022

BUYERS WAITING
It's Convenient and Profitable
To Sell Your House By
LISTING WITH
James A. Hewitt
Properties Management Corp.
CALL ST. 2363

BUYING A HOME?
We'll Connect You with The RIGHT Party
SHANNON & LUCHS CO.
Realtors since 1906
1505 H Street N.W. NAtional 2345

RESIDENTIAL HOMES WANTED
WASHINGTON
MARYLAND
VIRGINIA
For competent appraisals and satisfactory sales, consult this established firm of property sepcialists.
CALL
BOSS & PHELPS, INC.
REALTORS
1417 K ST. N.W. NA. 9300

Let Us Solve
Your Real Estate Problems
• Selling
• Buying
• Leasing
• Financing
• Re-Financing
It Is Personalized Service with
BEITZELL REALTOR
1515 K St.
DI. 3100

FIRST TRUST MONEY
• LOW Rates • Long Terms
• Homes • Apartments
• Investment Properties
BOSS & PHELPS MORTGAGE CO.
1417 K St. N.W. NA. 9300

TO SELL
OR RENT
Your Alexandria PROPERTY
Hubbard REALTY CO.
OV. 6549 • OV. 1946

New Brick Rambler
Rollingwood Section Just Off Western Avenue
7109 Pomander Lane
Lovely detached brick rambler on a lot 125 feet wide. Has large living room with fireplace and dining area, 3 bedrooms, 2 baths and modern electric kitchen on 1st fl.; recreation room, bedroom and bath on lower terrace level, an open deck and screened-in porches; equipment will include dishwasher, Formica-top-sink with garbage disposal unit, ventilating fan, electric stove, electric refrigerator, Venetian blinds. Opportunity still exists for purchaser to select decorations, make of equipment and fixtures. Can be made ready for occupancy quickly. 25% down payment. Owner will take back 1st trust with monthly payments for 20 years, interest 4½%.
Open Sunday 2 to 5:30
Drive out Western Ave. to Chestnut and Winnet Rd., left on Winnet Rd. to Pomander and left to house.
L. T. Gravatte
Exclusive Agent Realtor
1518 K St. N.W. NA. 0733

MORTGAGE LOANS
MONTHLY PAYMENT LOANS—FHA—CONSTRUCTION
INSURANCE
FIRE—CASUALTY—BONDS
PROPERTY MANAGEMENT
BUSINESS LEASES
H. L. RUST COMPANY
EST. 1889
1001 15th Street N. W. NAtional 8100

ESTABLISHED 1912
PLANNING TO SELL YOUR HOUSE?
LIST IT WITH THIS LONG ESTABLISHED FIRM
We have purchasers for the better-class homes in Northwest Washington and Suburban Maryland.
TELEPHONE OR. 4464
W. C. & A. N. MILLER
DEVELOPMENT CO.
4830 Mass. Ave. OR. 4464
Evenings Telephone RE. 6226, Ext. 608

ORCHARDALE
A Convenient Location

5331 Saratoga Ave.
Brick, new house condition, ready for immediate occupancy. Living room with fireplace, dining room, equipt kit. with breakfast space. FIRST FLOOR powder room. 3 excellent bedrooms, tile bath on 2d floor. Full basement, outside entrance, automatic gas heat.
OPEN 2-6
Out River Rd. from Sears-Roebuck on Wisconsin Ave. to Saratoga Ave., 1 block beyond Western Ave., turn right to our open sign.
Exclusive
ROBERT B. HALL CO.
7502 Old Georgetown Rd. DI. 3250

Save by Mail
Your savings—$5 to $10,000—are welcome. Our Save-By-Mail Plan makes opening an Account easy.
Just mail check, giving correct name. Your Savings Book will be promptly forwarded.
Savings Insured Up To $10,000
District 2370
FIRST FEDERAL SAVINGS AND LOAN ASS'N
Conveniently Located:
610 13th St. N.W. (bet. F & G)
(No Branch Offices)

Manor Club Estates
A Restricted Community of Fine Homes
This 83-foot rambler is 1 year old and situated on a beautifully shaded lot of ½ acre. It contains large living room with fireplace and picture window, dining room with picture window, 19-foot G. E. kitchen, 3 bedrooms (all twin-bed size) and 2 baths, 2-car attached garage. Full basement with fireplace. Purchase of property carries membership in Manor Country Club.
OPEN SUNDAY, 1 TO 6
TO REACH: Out Georgia Ave. extended (road to Olney) 8 miles from Silver Spring to Manor Club entrance, follow Club road to Crossway Road, left to house.
Exclusively
WILLIAM M. CANBY
REALTOR
Mills Bldg. RE. 3732

to save on Home Loans!
Columbia Federal Savings
And Loan Association
730 Eleventh Street, N. W.
Phone REpublic 7111

Office Building Started

OFFICE, from Page 1.

McShain, Inc., with Paul Hauck, Washington manager of the McShain firm, in charge of the project. Architect for the building is Leon Chatelain, jr.

Hagner said it will be named the "Benjamin Franklin Building." Construction of the limestone-faced edifice at 3rd and C sts., nw., he said, will fill a "long time need for a completely modern, air conditioned office building directly adjacent to the courts of the District, Government departments, the Capitol and Union Station."

How She Grew

LOS ANGELES—Over 400,000 new housing units have been constructed locally since V-J Day, reports the Home Builders, Inc.

Easy Credit Is Easing Out of the Picture

CONTROLS, from Page 1.

United States—an all-time record. Next year, according to some Federal housing and fiscal authorities, the new credit curbs will deflate the boom to 800,000 or 900,000 new units.

Back of the credit restrictions is the idea that the huge housing volume has been a spur to inflation, and that a decrease in home building will free large amounts of building materials for defense production.

Such a drastic cut in home financing and building could do more injury than good to the country, says Earl E. Crabb, chairman and president of Investors Diversified Services, Inc., of Minneapolis. He says the present practice of paying off home mortgages on a monthly basis assures such a flow of return money that home building can be supported at a high level without contributing to inflation.

A slowdown in home build ing is already under way, the National City Bank of New York reports. It notes a drop in residential building contracts in September and a sharp drop in applications for FHA mortgage insurance.

Stating flatly that "housing credit is to be tightened further," the bank adds: "And home builders express alarm lest the industry be overdeflated, creating pools of unemployment among construction workers and materials producers. Whatever the outcome, it seems clear that demand is easing."

They pledged "to do all in our power to preserve the integrity of the dollar, the purchasing power of wages, of profits and of savings."

But credit isn't the only thing involved in the rate of home building. The price of materials has been rising, and with it the price of homes has gone up. Some builders think that public resistance to higher prices is slowing down the boom.

Many builders also fear Government allocations of materials needed for defense production will make it impossible for them to complete building projects they had planned for next year.

The construction industry uses such currently short materials as steel, aluminum, copper and lumber. Builders have been paying more for these since the Korean war started.

Vets Deluge VA Offices

VETS, From Page 1

tinued the pace in September, dipping only slightly to 1397. And so far this month, they've been seeking home loans at an average rate of 80 a day—a volume which, if it keeps up, will break August's record.

Builders' requests for appraisals, however, have dropped drastically. They're down from a high of 2588 units in July to 2469 in August to 700 in September.

Meantime, the regional office is trying to dig itself out from under. The volume of requests for certificates of eligibility has gone into a seasonal slump, but loan applications make up for this.

Too, many builders are dropping in to find out what, if anything, can be done about their project in relation to the July 1 construction freeze.

Because of the press of business, the loan guaranty offices, at 1828 H st. nw., are closed to visitors from 8 a. m. to 1 p. m. Nor will telephone calls be handled during those hours. This is to give the loan guaranty staff a chance to catch up. It's been going on for several months.

Windows and Closets—These New Apartments Have Plenty of Both

A month or so from now, this modern apartment house will be ready for occupancy at 14th st. and Whittier pl. nw. Some time next Spring, five more like it will have been completed next door. To contain 180 units—30 to a building—the project is being built by Aldon Construction Co. Some of the one-bedroom units, renting at $87.50, will have five sliding-door closets. Efficiencies rent for $75; two-bedroom units for $117.50. Large window area is a feature. Project is named the Aspen Park Apartments

LANGLEY, VIRGINIA

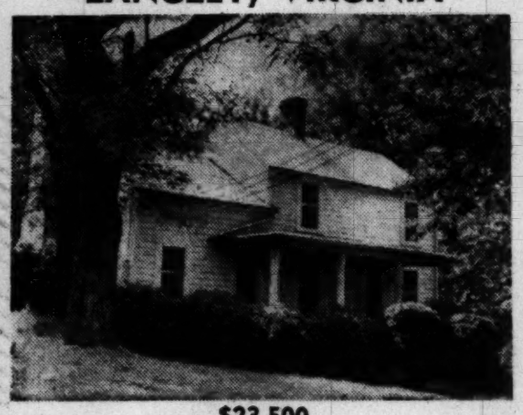

$23,500

An adorable stone and clapboard cottage 200 years old. Now modernized, enlarged, and enchantingly decorated. First floor has large double bedroom with French windows, bath and dressing room, entrance hall, modern kitchen and a picture-book living room and dining room (not suitable however for 6'6" giants and grand pianos!) Upstairs 3 small rooms and modern bath. The half-acre lot is a paradise of spring flowers and beautiful shade trees. Spacious red barn for cars and storage.

Inspection by appointment only
Call Mrs. Hanbury, MI. 3022

DOROTHY G. WOOD, Real Estate
Exclusive Agent
2531 P St. N.W. Washington, D.C. DE. 7115
2037 Wilson Blvd. Arlington, Va. OW. 0368

"Must Be Sold"

3411 Nimitz Rd.
Kensington, Md.
$12,000

An almost new detached home with five rooms, bath, large expandable attic, living room with fireplace, bright dining room, good kitchen, bedroom and bath on first floor. Large bedroom with space for another on second floor, full basement.

Open Sunday, 1 to 6:30 P.M.
TO REACH: Out Conn. Ave. to Kensington, 5 blocks past R. R. overpass, left 1 block to Nimitz Road.

J. Wesley Buchanan
Exclusively
1614 K St. N.W. ME. 1143

BROOKLAND
1004 Newton St. N.E.
OPEN SUNDAY, 1 TO 5

Semidetached tapestry brick consisting of 7 nice size rooms, tile bath with built-in tub and shower, automatic hot-water heat and built-in garage. New aluminum storm windows. Within walking distance of Catholic University and St. Anthony's Church and school. Can be purchased with $2000 down. Must be sold today. Mr. Cody on premises.

PECK COMPANY
3618 12th St. N.E.
LAwrence 6-6666

Kent
5020 LOWELL STREET N.W.

Homes for sale are seldom available in this excellent community so the discriminating buyer should take special note of this offering. Among its many attractive features are three large bedrooms, 2½ baths, paneled study and a built-in garage.

Open For Inspection Today 12 to 5

Exclusively
OLIVER T. CARR
REALTOR
Mills Building Sundays, OR. 7929, NA. 2865

DETACHED BRICK
4 BEDROOMS—2 BATHS
MICHIGAN PARK

The first offering of this modern residence in a very convenient section near schools, large shopping center; direct, downtown transportation at your door. Master bedroom and bath plus 3 additional bedrooms and bath on the second floor. Living room with fireplace, dining room, complete kitchen and den on the first floor. Paneled recreation room, maid's quarters with full tiled bath, outside entrance to basement. Air conditioned heat. Lovely level lot with rock garden and fish pond. Owner must sell his home quickly, due to illness.

1832 Michigan Ave. N.E.
OPEN TODAY—1 to 6 P.M.
Mr. Wyvell on Premises or Phone LO. 5-1046
Drive out past Catholic University on Michigan Ave. N.E. to 1800 block.

SHANNON & LUCHS CO.
Realtors
1505 H St. N.W. NA. 2345

A VALUABLE PARCEL OF REAL ESTATE TO BE SOLD
OPERATORS! SPECULATORS! INVESTORS!
HERE IS YOUR OPPORTUNITY

★ 21 ROOMS ★ 4½ BATHS ★

★ OIL HEAT ★ IMMEDIATE POSSESSION ★

215 N. WASHINGTON ST., ALEXANDRIA
• 86 FT. FRONT • 123 FT. DEPTH • 10,580 SQUARE FT.
FOR DETAILS, PRICE AND TERMS APPLY TO MR. M. H. BARRY

RENTALS
SEE THE NEW "MASON HALL APARTMENTS"
... Where you can enjoy all the comfort and luxuries of a brand-new elevator building located just off Mt. Vernon Memorial Boulevard.

- *Carpeted corridors*
- *Plug-in for television*
- *Off-street parking*
- *Completely equipped laundry*
- *Fenced-in playground for children*
- *Just 10 minutes from the Pentagon and 5 minutes from National Airport*
- *Walking distance to shopping, schools and churches*
- *Direct bus to downtown Washington and Pentagon Bldg.*

A FEW EFFICIENCY & 1 and 2-BEDROOM APARTMENTS
STILL AVAILABLE
$80—$150 per month including all utilities
CALL OUR RENTAL DEPT.—TE. 2442

COMMERCIAL PROPERTIES

SALE
We have 90,418 sq. ft. of land with 5-car railroad siding. Forty ft. wide entrance from Highway. Graded with water, sewer and elec. and enclosed by Cyclone fence. One of the last remaining parcels in Alexandria with R. R. siding.
SEE OUR MR. MOEBS

RENTAL
Practically new and very modern fireproof building, 2 story brick, heat and hot-water facilities, suitable for offices, storerooms, garage, agency, retail stores and many other various uses, in very desirable location. 12,860 sq. ft. as a whole or in part. Immediate possession.
SEE OUR MR. BAILEY

THE M. H. BARRY ORGANIZATION
Established 1912
REALTY ADMINISTRATORS
2206 Mount Vernon Ave., Alexandria
AL. 0078 • *"The Old Reliable Office"* • TE. 2442

Lovely Georgian Colonial
BRADMOOR SECTION
Bethesda, Md.
8601 Hempstead Avenue

Colonial brick, corner lot. Six well-proportioned rooms, center hall, powder room on first floor. Three bedrooms and bath on second floor. Well-equipped kitchen. Must be sold.

OPEN SUNDAY, 1 TO DARK
DIRECTIONS: Out Old Georgetown Road, left on McKinley to Hempstead and open sign.

NA. 2040 L. E. Breuninger & Sons 1730 K ST. N.W.

SILVER SPRING, MD.

9956 GEORGIA AVENUE
$23,500
Ideal for Doctor or Dentist

Located on a corner lot, this full center hall house contains 28 ft. living room, large dining room, kitchen and pantry. On the 2nd floor are 4 bedrooms (2 with running water), 1½ baths. Full basement.
This property is in excellent condition and priced to sell.
OPEN TODAY, 1 TO 6
Exclusively
WILLIAM M. CANBY
REALTOR
Mills Building RE. 3732

Wood Acres

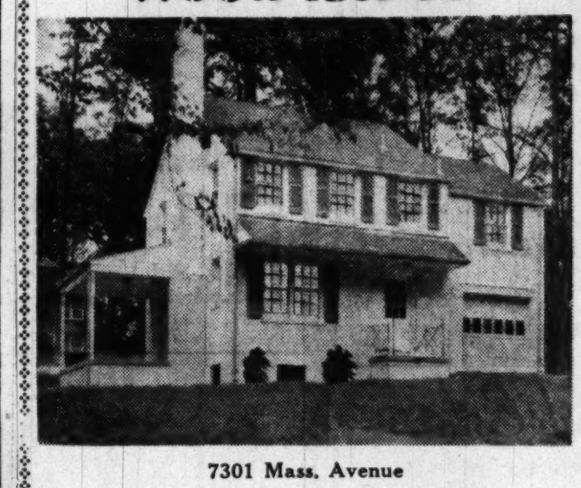

7301 Mass. Avenue
OPEN TODAY, 12 TO DARK

A new group of homes containing all of the desirable features that have made Woodacres stand out as the finest possible area in which to locate permanently. A restricted, protected neighborhood.

All-Electric Kitchen
Veteran Approved
Low Down Payment
An Albert W. Walker Community
DIRECTIONS: Out Mass. Ave. N.W. 2 miles past Westmoreland Circle to home on right.
Woodacres Construction Corp.
Chevy Chase, Md. OL. 3240 Eves., WI. 8651

A MARYLAND ESTATE
THE NORMANDY BURNT MILLS HILLS

A handsome home of the French Provincial type built on a large wooded tract which runs down to a small stream. Built of the finest prewar materials, and includes 15 rooms and five and one-half baths.
A center hall extends through the house to a rear porch. On the right are a spacious living room and study, each with an open fireplace, dining room, bedroom and bath, and a modern electric kitchen with breakfast nook. To the left of entrance hall is a private sitting room with bedroom and bath.
A stairway from the center hall leads to the second floor, which has three good bedrooms and two complete baths, also large cedar storage closet.
The full basement has an immense clubroom with fireplace and dutch oven, a powder room, a billiard room, two servants' rooms with bath, and two-car garage. A GE oil burner supplies hot water.
The house has been redecorated and is ready for immediate occupancy.

OPEN SUNDAY, 2 TILL 5 P.M.
Directions: Colesville Road or New Hampshire Ave. Extended to Burnt Mills Hills to Edelblut Drive.
ROBERTS E. LATIMER
7733 Alaska Ave. N.W. GE. 1270
Cooperation of Other Brokers Invited

Overlooking Beautiful Park
Silver Spring

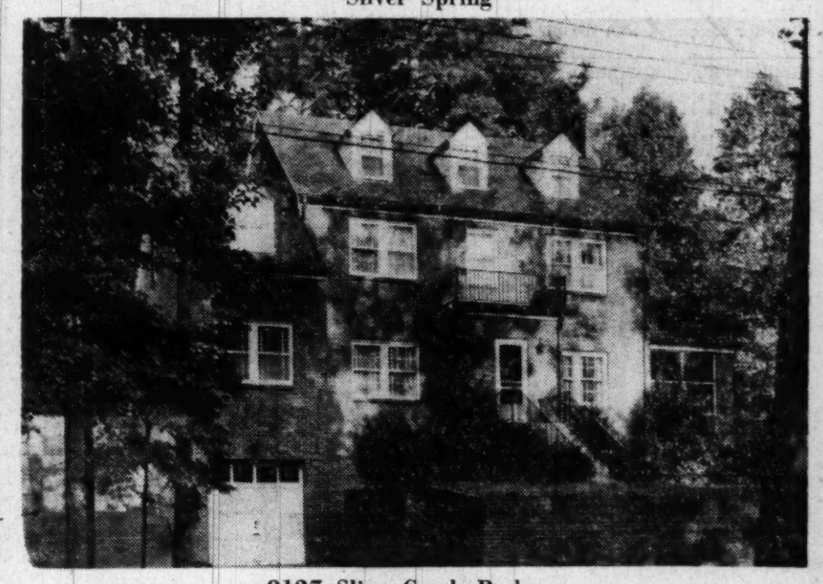

9127 Sligo Creek Parkway
Ideally planned and located for doctor or professional man
OPEN SUNDAY 1-7 P.M.
VERY FEATURE FOR COMFORTABLE, PLEASANT OR LUXURIOUS LIVING

The Home

BASEMENT—"Walk-in" front vestibule entrance to center hall and huge divided recreation room with bar and enormous fireplace. Half bath, furnace room, automatic laundry, entrance to rear yard, attached garage.
FIRST FLOOR—Large living room overlooking park in front, mirrored fireplace, lovely guest dining room, a truly luxurious all-electric kitchen with dishwasher, pantry, all-steel cabinets, picturesque breakfast room overlooking park. A cozy study—half bath and large screened porch.
SECOND FLOOR—Three very large bedrooms and 2 full baths, including lovely master bedroom suite with private bath and dressing room. Sun deck.
THIRD FLOOR—Large well insulated storage attic.

The Setting

On a spacious wooded lot 110x141 just off Colesville Rd., opposite lovely Sligo Park. Convenient to buses, Parkside school or Montgomery Blair High School.
TO REACH: Out Colesville Rd. just past Mrs. K's to Sligo Creek Parkway, right to home.
WOODSIDE REALTY CO.
REALTORS
8017 Eastern Avenue SH. 6440

House Building Extensive; Few Apartments Are Started

BUILDING of one-family houses in Greater Washington is going on at the greatest rate in history this year. Apartment construction has fallen off drastically.

The over-all story of housing activity here for the first eight months of 1950 comes down to this: total volume of construction starts—both houses and apartments—is 8 percent below the volume for the same period last year.

This was reported yesterday by the Bureau of Labor Statistics. The bureau's figures indicate that building of single-family homes will hit an all-time record this year, and that apartment construction is nearing a standstill.

A total of 19,020 housing units were started in the first eight months of 1950, as compared to 20,760 (8 percent more) in the same months of last year, the bureau said.

Nearly 15,000 of the January-August, 1950, housing starts were single-family houses. Only 5820 one-family houses were put under construction in the corresponding months of 1949.

The picture is reversed for apartment construction. Through August of this year, 4160 rental housing units had been started; in the same period last year the total was 14,940. The drop in apartment building comes to 72 percent, the bureau said.

AUGUST housing activity in Greater Washington decreased slightly for the second consecutive month. Builders began work on 2880 new dwelling units in August, the bureau announced, as compared to 3090 starts in June (the 1950 peak) and 2990 in July.

Of the 2880 new dwelling units begun in August, 2020 were single-family houses.

The construction cost of privately owned one-family houses, as reported by builders, averaged $11,000 for the first eight months of this year, 13 percent higher than in the comparable months of last year.

For multi-family structures, the average cost of $6800 was $400 less this year than in 1949, for the first eight months.

These averages, the bureau pointed out, are for all new housing started, and do not reflect the construction cost of a typical house or apartment. They are affected not only by changes in the cost of materials and labor, but also by variations in the size and design of the houses and in the type of projects started.

Prince Georges County, followed closely by Montgomery County, led other parts of Greater Washington in the number of new dwelling units authorized by local building permits issued during the first eight months of 1950.

DON'T MISS THIS BARGAIN

Near Naval Ordnance Lab.

Open Sunday, 1 TO 6

(Vacant)

A beautiful bungalow recently redecorated and in new house condition, situated on a lot 300 feet wide by 200 feet deep. Has a large living room, combination dining room and kitchen, two large bedrooms and bath, expandable attic, oil h.-w. h., full basement, detached garage.

Priced right for quick sale on easy terms.

DIRECTIONS TO REACH: Out New Hampshire Ave. about a city block beyond the U. S. Naval Ordinance Lab. to Boteler Road, right on Boteler a few hundred feet to property.

808 N. Capitol St. 2304 Calvert N.W. **R·A·HUMPHRIES** REALTOR NA. 5020

VIRGINIA'S BEST BUYS

LOTS IN AURORA HILLS, South Arlington. Paved hard surfaced street, curb and gutter, sidewalk. Several choice lots to choose from. Lots in West Braddock, Alexandria; rambler sites—2 lots left in this section. Wonderful location.

★★ ★★

NEAR MT. VERNON in Fairfax County, on ½ acre. 4-room asbestos shingle house less than 1 year old, knotty pine throughout. 2 bedrooms, living room, electric kitchen, automatic oil heat, hardwood floors. Storm windows and doors. Price $7,500. Shown evenings and weekends.

★★ ★★

3½ ACRES NEAR FT. BELVOIR area. Home and income for $20,750. All-brick house with 5 rooms and bath apartment. Lower floor: 4 rooms and bath, laundry room. Large porch. Large chicken house and garage. One block to bus. In a built-up section near Mt. Vernon High School.

★★ ★★

AURORA HILLS, SOUTH ARLINGTON. Well planned 4-bedroom, 2½-bath brick home with a view of Washington. Large living room with fireplace, picture window in rear. Full length porch off living room. Bedroom, sun room, den, dining room, equipped kitchen, ½ bath first floor. Full basement, recreation room with fireplace, maid's room, ½ bath. Storage room, oil burner, h.-w. h. Built-in garage.

★★ ★★

BRICK CAPE COD, SOUTH ARLINGTON. First floor bedroom. Dining room, living room with fireplace, equipped kitchen, large screened porch, 2 master-size bedrooms 2nd floor, tiled bath. Full basement, oil burner h.-w. h., toilet, built-in garage.

We Have Other Homes in Any Price Range That We Can Show You

FOR INSPECTION CALL

J. LEE PRICE

2303 So. Arlington Ridge Road OT. 7304 OX. 4200

4325 8th St. N.W.

Reduced to $14,250

OPEN 2 TO DARK

This is one house that you will agree is not overpriced. It has size, good construction and convenient location. Near St. Gabriel's Church and school. Nine large well-ventilated rooms, huge G. E. oil a.-c. heating plant. New, asbestos shingle roof. Lot 50x100. Zoned for apartments. Entire property is in first-class condition and will make a fine home or investment for discriminating buyer.

ARLIE L. JOHNSON REALTY CO., INC.

3402 Conn. Ave. OR. 7100

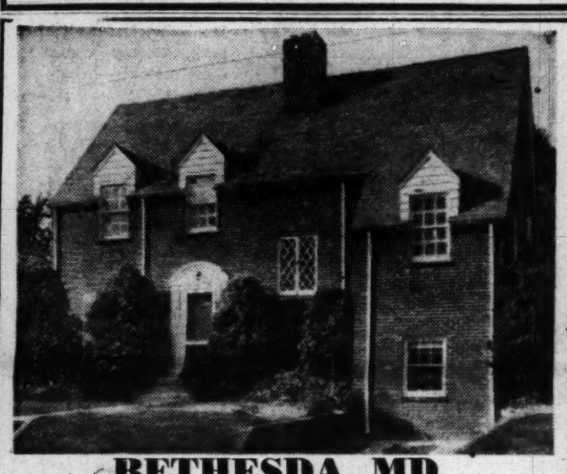

BETHESDA, MD.

4807 Wellington Drive

Two blocks West of Wisconsin Avenue at Bradley Boulevard

$24,750

Very attractive center-entrance hall brick (pre-war); five bedrooms, three baths, screened porch, recreation room with fireplace; slate roof and nice level lot. Vacant. There are four bedrooms and two baths on second floor, including a private suite of two bedrooms, dressing room and bath; also first floor bedroom or library. The living room is large and well proportioned, with Colonial fireplace; screened porch overlooking garden, bright and cheerful dining room and well-equipped kitchen.

TO REACH: Out Wisconsin Ave. to Bradley Blvd., left two blocks to Wellington Drive, then right to No. 4807 and Open Sign.

OPEN SUNDAY, 1 to 5:30

Exclusively With

WILLIAM M. CANBY
REALTOR

Mills Bldg. RE. 3732

HONEST DOLLAR VALUE

In These Lovely

3 Bedroom—1½ Bath Semi-Detached Homes

ALL BRICK—FULL BASEMENT

ONLY **$13,450**

$550 Down—$68.11 Per Mo. To Veterans

Attractive Financing to Non-Veterans

FEATURING

- 6 Large Rooms including full Dining Room
- Completely equipped kitchen with Hot Point Dishwasher and Garbage Disposal, Admiral Refrigerator, Youngstown Kitchen Cabinets, Deluxe Gas Range
- Hollywood tile bath and powder room—plumbing fixtures in color
- Gas a.c. heat
- Large picture windows
- Unusually large lots completely sodded and shrubbed
- Bus at door
- Outside Basement Entrance
- Venetian Blinds thruout; completely screened
- Curtis Millwork

DIRECTIONS: Michigan Ave. to LaSalle Ave. (at Eastern Ave.) Left 5 blocks on LaSalle to Chillum Road and houses.

Open Today, 12 Till 8—Daily, 2 Till 8

O'HARA CORP.
BUILDERS

1518 K ST. ST. 7333

ASHTON HEIGHTS

OPEN TODAY, 2 P.M. to 6 P.M.

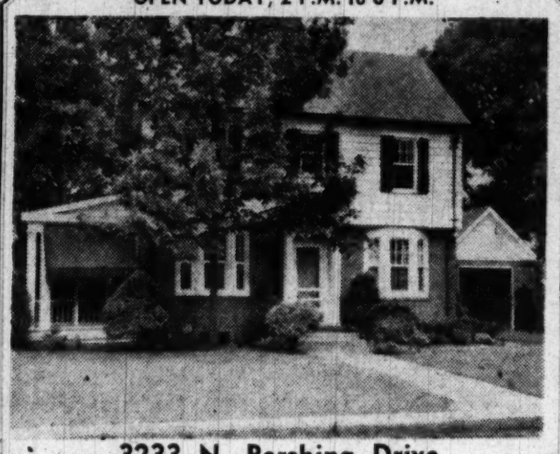

3233 N. Pershing Drive

This charming home of brick and white clapboard, with dark green shutters and a Vermont slate roof, is on transportation to the city, convenient to the Pentagon, Navy and Signal Corps. Near public and parochial schools and within walking distance of the Buckingham Shopping Center, it is situated on a large, level, corner lot (73x127) with artistic white paddock fence. Under a towering oak and hickory nut tree and with a wide flagstone walk leading to the attractive Colonial doorway with wrought iron rail, it presents a pleasing picture. Of center-hall plan, rooms on the first floor are decorated in the Williamsburg manner and include living room with bay-window seat, Colonial fireplace and French door opening on large screened porch and brick patio; full-sized dining room with bay-window seat; tiled half-bath; large kitchen equipped with Hotpoint range and GE refrigerator; heated breezeway off kitchen to garage with quaint Dutch doorway. On the second floor, master bedroom with double closets; two other bedrooms and tile bath. Full basement with (12x25) recreation room with bar and asphalt tile floor; laundry room with Bendix. Floored storage attic. Hot-water heat with oil burner. Rock wool insulation. Awnings for porch. Storm doors and Venetian blinds.

$26,750

Directions to Reach: Cross Memorial Bridge, out Route 50 (Lee Blvd.) to traffic light at Lee Blvd. and Glebe Rd., turn right on Glebe Rd. to traffic light at Glebe Rd. and Pershing Drive to our "OPEN" sign.

George Mason Green Co. REALTORS

Exclusive Agents

CH. 3838 Eves. and Sun., FA. 4424

WICKFORD

A Community of Early American Homes

Near Naval Hospital

3 Waycroft Way

Open Sun., 1 to Dark

Williamsburg Colonial of brick, only 1 year old and situated on ½ acre. Contains living room with large picture window and fireplace, dining room with picture window, kitchen and laundry room; 3 bedrooms and 2 baths, one of the bedrooms containing built-in bunk beds; storage attic, gas heat; large open basement with outside entrance; detached combination garage and tool shed with bay window.

TO REACH: Out Wisconsin Ave. 3 miles beyond Naval Hospital to the Wickford sign on your left (at Edson Lane), turn left onto Edson Lane to house.

Spring Valley THE SUBURB OF BEAUTIFUL HOMES

4722 Rodman St. N.W.

5 bedroom and 5 bath corner property, built in 1948

Open Sun., 1 to Dark

An outstanding home in a community for those who demand the best. Of quality construction, excellent taste and efficient planning, this home contains large hall, living room, library, dining room, kitchen, screened living porch, full bath on 1st floor; also 1st floor maid's room and bath with separate entrance; 2-car built-in garage, storage attic; fireplace in basement with ample space for recreation room.

TO REACH—Out Massachusetts Ave. to 49th; left to Rodman, then left to 4722.

W. C. AND A. N. MILLER DEVELOPMENT COMPANY

Builders and Developers of Wesley Heights, Sumner and Spring Valley

4830 Mass. Ave., ORdway 4464 Evenings, RE. 6226, Ext. 608

We have a steady demand for the better-class homes in Northwest Washington, suburban Maryland and Virginia. List your house with us for service, action and results.

Constructed for Convenience

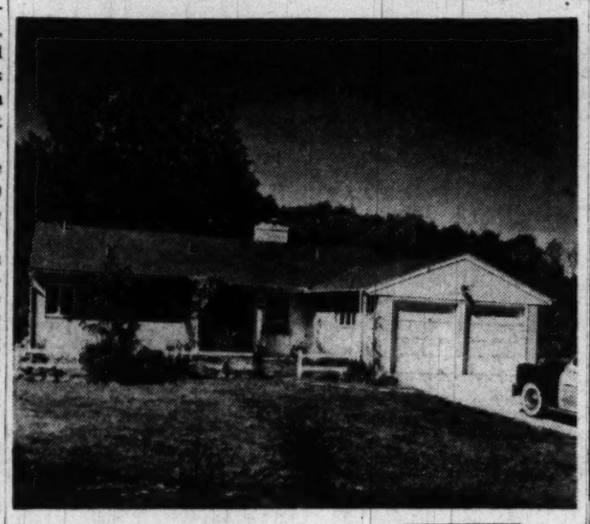

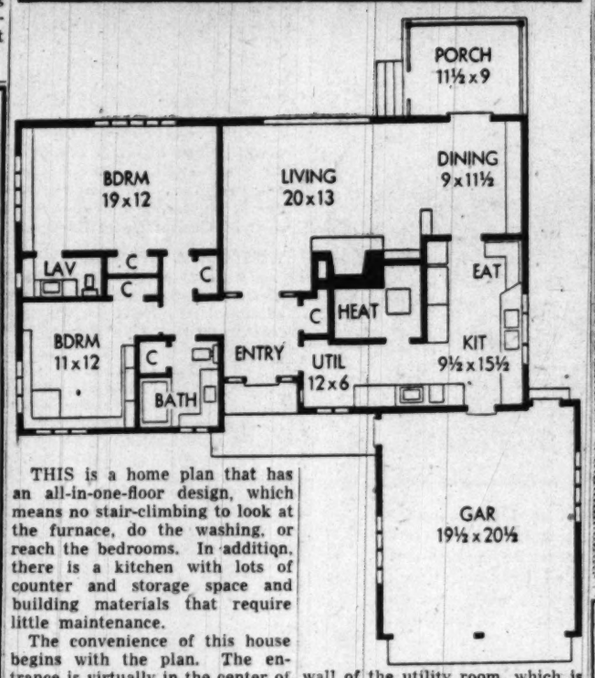

THIS is a home plan that has an all-in-one-floor design, which means no stair-climbing to look at the furnace, do the washing, or reach the bedrooms. In addition, there is a kitchen with lots of counter and storage space and building materials that require little maintenance.

The convenience of this house begins with the plan. The entrance is virtually in the center of the house. Hall space is thus kept to a minimum—seven-foot-square entrance hall and a scant 10 feet of hall to the bedrooms. Yet, unless you are sitting on the screened porch, you can get directly to the front door in 15 steps or less whether you are doing dishes, ironing, or reading the paper.

The house is built on wood joists over a ventilated crawl space, and has no basement. Heating plant and water heater fit into an enclosed space behind the fireplace, the heating plant sharing the chimney.

Laundry equipment can line the wall of the utility room, which is also a passageway between the kitchen and the rest of the house.

The garage is big enough for two cars, but if you only have one, you can use it for a work or storage room.

The same simplicity of detail that makes the exterior of the house attractive is carried inside. Surfaces are unbroken; when you redecorate, you don't have a lot of fussy moldings to paint around. Moldings at ceiling and floor are smooth boards without scrollwork. Floors are either asphalt tile or linoleum that can be kept clean and fresh easily.

This is Better Homes & Gardens Five Star Plan No. 2009, one of a series developed by the magazine.

Realtors Predict:

One-Story House Is Tops for 1960

WHEN the "average family home buyer" puts his money on the line 10 years from now, he'll have singled out these features as essential to the house of his choice:

One-story construction; two bathrooms; more insulation; a larger lot; and bigger windows.

Authority for this is a survey being made by the National Association of Real Estate Boards in which replies from 1000 realtors over the country have been tabulated.

NAREB President Robert P. Gerholz announced the survey findings. He said that more than 70 percent of the realtors whose replies have been tallied predicted the five features would be essential to the home buyer of 1960.

"On the other hand," Gerholz reported, "less than 50 percent of the realtors believe that a basement, fireplace, separate dining room, fewer partitions and flat roofs will be considered essential."

The fireplace gets a little better support than the other four features," he added, with 47 percent of the realtors voting for it.

What else will the average family want in the home it buys in 1960?

Well, the survey shows these items will be expected as standard house equipment 10 years from now: refrigerators, clothes washers, television sets, and dish washers.

This was forecast by more than 60 percent of the realtors, Gerholz announced.

"The demand apparently will not be quite so strong for other items suggested as possibilities for standard equipment in the survey, such as radiant heat, radar cookers, visaphones, deep freeze units, air conditioning, and clothes dryers," he said.

Oregon Expands

PORTLAND, Oreg. — Oregon's 1950 census of homes and apartments shows a gain of 156,000 units over the 1940 census.

GEORGETOWN

FOR SALE

Large house completely reconditioned. 50-foot drawing room, 8 bedrooms, 5 baths. Beautiful garden.

WM. CORCORAN HILL CO.

DI. 1283 DE. 6785

GEORGETOWN

1239 37th St.

OPEN SUNDAY 1 TO 6

A real Georgetown house with a red door and a huge private garden with stone terrace. The house contains nice living room and fireplace, library (which would make excellent bedroom), 2 bedrooms, 2 baths, dining room, kitchen and separate garden entrance to street.

Good Georgetown houses are getting scarce and it will be well worth your while to look at this one.

Marsteller, McCabe & Co.

Exclusive

WO. 1966 Eves., AD. 3445

4 BEDROOMS—2 BATHS

UNDER $21,500.00

9000 KIMES ST.

Open Sunday, Noon to Dark

Bedroom and bath on first floor plus den, attractive living room with fireplace, dining room and nice size kitchen. Two bedrooms and bath on second floor. This lovely corner brick is in an established neighborhood convenient to everything.

PRICED TO SELL. Directions to Happiness:

Out New Hampshire Ave. to University Lane, left on University Lane to Patton, right on Patton to Kimes and our OPEN sign.

JAMES L. DIXON & CO.

ST. 7200 1022 17th St. N.W. Eves.

132 SOUTH ADAMS ST.

ROCKVILLE, MD.

Open Sunday, 1 TO 6

Attractive, white Colonial home on quiet street, ideal for children, in this convenient suburb, ½ hr. from downtown. Living room with fireplace, screened porch, dining room, kitchen with breakfast alcove. 3 bedrooms (master's bedroom is exceptionally nice) and bath with shower; stairs to attractively finished bedroom or playroom or library on 3rd floor. Light, dry basement with toilet, Bendix home laundry and built-in garage. Yard is deep and well planted with unique curving drive and fenced-off private area running down to open field. Convenient to all schools and shopping.

TO REACH: Out Wisconsin Ave. and Rockville Pike to Rockville, continue on Montgomery Ave. past church and post office 1 block to S Adams St., left to house.

MARSTELLER, McCABE & CO., INC.

WO. 1966 Eves., WI. 4395

KENT

Georgian Brick House With Pleasant Garden

Drawing room fireplace, dining room, small den, lavatory, kitchen, enclosed porch and terrace. 3 bedrooms and 2 baths.

Recreation room with picture window, maid's room and bath, garage. Entire house in excellent condition.

Inspection By Appointment Only

Exclusive With

J. F. BEGG, INC.

1606 20th St. N.W. DU. 2480; Week end HO. 7423

Avellino

A Close-in Montgomery County Show Place Only 15 miles from the center of Town

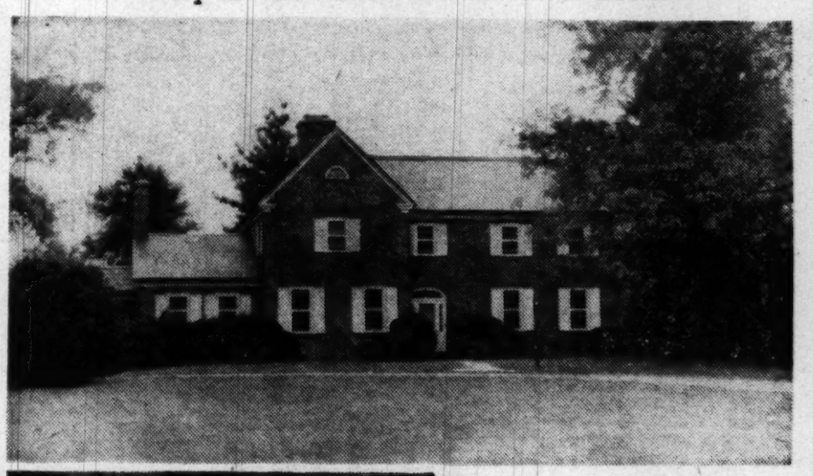

★

Can Be Purchased with 7 Acres or 120 Acres

★

Beautiful View Overlooking Rolling Countryside

THIS beautiful brick colonial located just a short drive from Washington, was completed less than 10 years ago and is in immaculate condition inside and out. Ideally adapted for entertaining with its large rooms, sweeping lawns, formal gardens and swimming pool, this property offers to the discriminating buyer a rare opportunity if seeking a home of this character.

First Floor: Center hall leading through to rear screened living porch, sitting room with fireplace, step-down drawing room 30 ft. long with fireplace, large dining room with fireplace, library with fireplace and built-in bookshelves, full bath, breakfast room, fully equipped electric kitchen, powder room at end of reception hall.

Second Floor: Master bedroom 30 ft. long with bath, 3 other bedrooms (2 with fireplaces) and 2 baths. Large storage room.

Basement has laundry room, lavatory and oil heating unit. Attached 2-car garage with 3-room and bath apartment above. Detached 1-car garage with room and full bath for gardener. The grounds are beautiful with winding hard-surface driveway leading to home. Formal garden with abundance of boxwood, shrubbery and shade trees. Rear patio overlooking sweeping lawn and adjoining countryside.

Inspection By Appointment Only

Today Call Mr. Shackelford, SL. 6608

Boss and Phelps, Inc.

1417 K St. Realtors NA. 9300

Slum Clearance Programs

Advances of Federal funds for the planning of slum clearances and urban redevelopment projects have been approved for 41 communities, the Housing and Home Finance Agency reports. It is estimated that by the end of the year at least 100 communities will be actively engaged in development of slum clearance programs and many others will be working on plans for projects.

The Heat's on the Cat

LIBERTY, N. Y., (AP).—When Dr. Richard K. Hartman, dentist and trustee of this Catskills village, found his oil burner shut off one frosty morning, he was mystified. Investigating in the cellar, he found that a newly-acquired pet kitten had leaped to the top of the oil burner and playfully had pulled a small switch, shutting off the electricity.

Permit Issued For 55 Homes

Parkwood Homes, Inc., 38th and Bunker Hill rd., Brentwood, Md., has received a permit to build 55 one-story and basement houses in the 10,000 block of Wildwood rd., the 4400 and 4500 blocks of Everett st., and the 4400 blocks of Woodfield and Edgefield rds., Silver Spring.

The houses are to be of brick and cinderblock construction. Dimensions are 33 by 25 feet. Fred E. Taylor, 1004 Ripley ave., Silver Spring, is the architect.

This Week In D. C. Real Estate

Here you see the official start of the District's newest office building. It's to be eight-story, air-conditioned structure costing around two million dollars. Wielding the shovel is Alexander B. Hagner, Washington realtor and president of Capitol Court Corporation, owner of the building. Leon Chatelain, jr., the architect, is at left; Paul Hauck, Washington manager of John McShain, Inc., the builder, is at right. The location is 3d and C sts. and Indiana ave. nw. Hagner says the new building will be completed about a year from now

WILLIAM F. NELSON, Washington masonry contractor, will be installed as president of the Washington Building Congress at the organization's annual meeting at 12:30 p.m. Monday in the Williamsburg Room of the Mayflower Hotel.

NELSON

Nelson succeeds P. Y. K. Howat. Others to be installed for the 1950-51 term are:

Thomas H. Locraft, of the architectural firm of Murphy & Locraft, and Robert W. McChesney, of Harry Alexander, Inc., electrical contractors, vice presidents; W. E. Reynolds, Commissioner of Public Buildings, secretary; and W. A. H. Church, of the lumber and millwork firm of W. T. Galliher & Bro., treasurer.

Incoming president Nelson has operated his masonry contracting firm here for more than 18 years. Active in several business and civic groups, he is chairman of the underprivileged child committee of the Washington Kiwanis Club and a member of the same committee of Kiwanis International. He is a director of the Boys' Club of Washington and Merrick Boys' Camp.

McCHESNEY

LOCRAFT

REYNOLDS

CHURCH

Principal speaker at the annual meeting will be George M. Fuller, vice president of the National Lumber Manufacturers Association. His topic will be "What About Lumber?"

ANNUAL ELECTION of officers and directors of the Montgomery County Real Estate Board will be held at 8 p. m. Monday at the Dinner Bell restaurant, 7615 Wisconsin ave., Bethesda. The nominating committee has presented the following slate:

R. H. Best, president; C. R. Graham, first vice president; George W. Robertson, second vice president; Frank A. Hewitt, jr., secretary-treasurer; and H. E. Thompson, jr., director for a three-year term.

The new officers will serve until October, 1951. Retiring president Andrew J. Kessinger automatically becomes a member of the board of directors for two years.

CLARKE DANIEL, president of the Home Builders Association of Metropolitan Washington, says that more than 500 persons are expected to attend the association's fall dinner dance to be held Thursday at the Statler Hotel.

In addition to dancing, entertainment will be presented. Edward R. Carr, chairman of the organization's entertainment committee, is lining it up.

JAMES ABRAMSON, builder, has been elected president of the Arlington Realty Company, Inc., it was announced yesterday, and Louis C. Carl, who has been general manager and secretary-treasurer, is now executive vice president and secretary.

Henry A. Florance, sales manager for several years, was elected vice president in charge of sales; William F. Bergmann, who managed the mortgage loan department, is the new treasurer in charge of loans.

The company will move into larger quarters about December 1 in a building now under construction next door to its present offices at 2204 Wilson blvd., Arlington.

CONVENTIONS of interest to realtors and builders are coming up. The National Association of Real Estate Boards annual session will be held November 12-18 in Miami Beach. The National Association of Home Builders will convene in Chicago January 21-25.

"Beauty and Privacy"

ROCK CREEK PARK

In Locust Hill Estates

The prestige and dignity of an address in one of the city's most permanently exclusive sections are added to the accessibility, privacy, fine neighbors, cool, clean country air, fine schools and everything else that guarantees permanent values. Our 42 lots comprise a veritable "island" bounded by Rock Creek Park and Wisconsin Avenue. The ¾-mile of wide paved streets wholly within our property serves only 42 houses. The backyard of 21 houses is the Park. Lots average over 10,000 sq. ft. in size.

DESIGNED FOR THOSE SEEKING THE EXCEPTIONAL

A TRUE CENTER HALL RAMBLER having a large living room with fireplace and 3 exposures, 3 bedrooms, 2 baths, large ultra modern all-electric kitchen, dining room, entrance foyer and private hall to all rooms, 9 large closets; all this on one level; plus a large storage attic, a basement, a garage and many unique features.

Prices of First Ten—$27,000 to $29,250

DIRECTIONS: Drive out Wisconsin Ave. ¾ mile past Naval Medical Center. The Model Home is on the right.

Northwest Realty

OLiver 6867—Salesmen at Property, 12 Noon to 9 A.M. Sunday & Daily

"EFFICIENT SERVICE FOR 35 YEARS"
Specializing in the
SALE AND RENTAL OF NORTHEAST and SOUTHEAST REAL ESTATE
HOHENSTEIN BROS.
7th & H Sts. N.E. FRanklin 3000
Member Washington Real Estate Board

SALESMAN
FULL TIME ONLY
JAMES A. HEWITT
Properties Management Corp.
Call ST. 2363
For Appointment

Chevy Chase, Md.

116 West Blackthorne St.

$29,500

Custom designed red brick rambler, beautifully constructed with many unusual features including radiant heating. First floor handsome living room (25'x14'), separate dining room, kitchen, three bedrooms, all with double exposure and bath. Second floor large bedroom or study with fireplace and private bath. Plenty of storage space. Built-in garage.

Directions: Out Conn. Ave. to West Blackthorne Street, left on West Blackthorne St. to Chelthem St., right on Chelthem St. one-half block to continuation of West Blackthorne, and house on left.

Mrs. McGregor on premises or call OTis 7132

Exclusive With

WETZEL REAL ESTATE

For a Quicker Sale, List Your House With Us

1658 33rd St. N.W. HUdson 4345

Open Sunday, 1 to 6

3 CHOICE D. C. BUYS

49 Gallatin St. N.W.

Lovely row brick. 3 bedrooms, 2½ baths, L-kitchen, breakfast nook, paneled recreation room, 2 fireplaces, nice yards, gas h.-w. h. Low down payment, terms. Vacant. Possession.

230 Emerson St. N.W.

Distinctive 6-room row brick, a charming house in every detail. 2 fireplaces, delightful kitchen, step-up dining room, paneled recreation room with bar, garage, oil h.-w. h. Excellent terms.

523 Buchanan St. N.W.

Excellently located near St. Gabriel's and 5th St. bus. 6-room row brick, nice condition. Easy terms; immediate possession.

Philip B. Key Co., Realtors

8644 Colesville Rd. SL. 3010

UNIVERSITY CITY APARTMENTS

UNIVERSITY LANE AND RIGGS RD.

2 BEDROOMS $79

INCLUDING ALL UTILITIES

RESIDENT MANAGER ON PREMISES DAILY

PHONE JU. 7-8054

DIRECTIONS:

Out New Hampshire Ave. to Riggs Rd., right on Riggs Rd. to University Lane, right to development. Or, out New Hampshire Ave. to University Lane, right to development.

BANKS & LEE
BUILDERS

GLOVER PARK

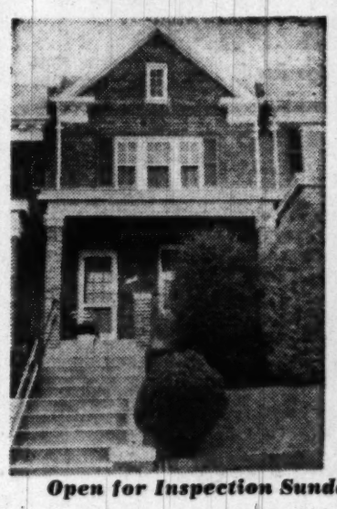

2110 Huidekoper Place N.W.

Bordering on wooded park. Roomy—warm—convenient — comfortable.

$17,950

Built in 1938, has large living room, dining room, 3 bedrooms, 2½ baths, recreation room and attached garage. House is in marvelous condition inside and out.

Open for Inspection Sunday Afternoon

SEE IT TODAY

Exclusive with

John H. Miller Jr. & Bro.

1812 K St. N.W. NA. 2557

Evenings, Mr. Arble, VI. 3592

Proven Quality

NEWEST AND LAST SECTION

DETACHED BRICK HOMES

MICHIGAN PARK

WASHINGTON, D. C.

Only 15 Minutes From Downtown Washington

6 ROOMS—2½ BATHS $19,950-$20,950

Liberal Terms

Previous sections have sold out before the homes were completed. Quality of construction is probably the chief reason for the quick acceptance and admiration of these houses by home seekers. The excellent construction and attention to details apparent in these sound houses indicate the care put in their erection.

Location is really outstanding. Still within the District, the homes are far enough removed from the congested areas to capture that relaxed and refreshing air usually only associated with more distant areas. Yet all conveniences are close by, including excellent bus service.

★ WOOD-BURNING FIREPLACE
★ HUGE LIVING ROOM
★ BIG SCREENED PORCH
★ FULL SIZE DINING ROOM
★ SELECT OAK FLOORING
★ MASTER BEDROOM—PRIVATE BATH
★ 2 OTHER BEDROOMS—FULL TILE BATH
★ FORMICA SINK TOP
★ EXHAUST FAN IN KITCHEN
★ G.E. GARBAGE DISPOSAL
★ 8 CU. FT. G.E. REFRIGERATOR
★ DE LUXE GAS RANGE
★ FULL DRY BASEMENT
★ COPPER PIPES
★ SODDED AND LANDSCAPED LOTS PAVED CURB, GUTTER, SIDEWALK AND ALLEY

SAMPLE FURNISHED HOME — 1648 CRITTENDEN ST. N.E.

Open 1 P.M. to 9 P.M.; Weekdays, 2:30 P.M. to 9 P.M.

EXCELLENTLY CONSTRUCTED BY HOWARD HOMES, INC.

DIRECTIONS: Drive out Michigan Ave. N.E. turn left at construction office just before Eastern Ave., 1 block to sample home.

DI. 8695 STEUART BROS., INC. 1012 5th ST. N.W.

Immediate Occupancy

the BEAUTIFUL NEW Virginian APARTMENTS

(Lee Boulevard at Fort Meyer Drive)

Situated on a Scenic Knoll That Overlooks Washington, the Potomac and Surrounding Country

Designed for luxurious living with all the conveniences you could ever desire. Situated in nearby Arlington, just 10 minutes from downtown Washington. Look, compare and you'll be most pleasantly surprised at the extra values The VIRGINIAN offers.

FEATURING:

Ten-Story Elevator Apartment House, Overlooking the Potomac River and Washington.

● Resident Manager ● Air Conditioned ● High Elevation ● All Outside Rooms ● Carpeted Halls ● Parquet Floors ● Incinerators ● Large Closets ● Automatic Washing Machines and Dryers ● Secretarial Switchboard ● Roof Sun Deck ● Ample Parking spaces ● Multiple TV Antenna System (assuring excellent television reception).

COMPARE PRICES:

1 Room Efficiency Apt., $85 to $90

1 Bedroom Apartment, $102.50 to $127.50

UTILITIES INCLUDED

Representative on Premises.

DIRECTIONS TO REACH:

Cross Lincoln Memorial Bridge, right on Lee Boulevard to Ft. Meyer Drive.

B. F. SAUL CO.

Rental Agent

925 15th St. N.W. NA. 2100

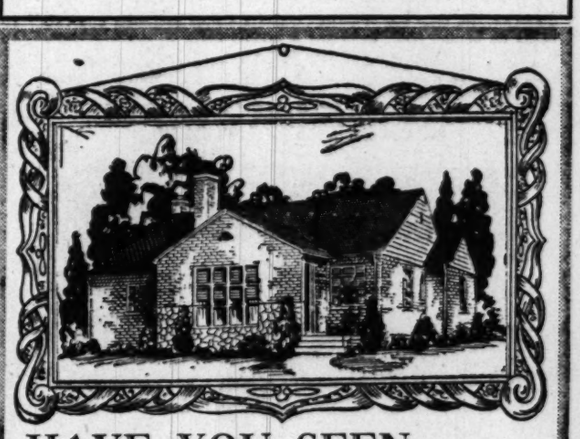

HAVE YOU SEEN . . .

The Newport Rambler of '51

Yes, the Newport Rambler is not only a picture of Beauty—These are individually styled three-bedroom, two-bath homes, employing only the finest in material and construction techniques. The Newport Rambler features custom design, value and luxurious comfort.

PLUS Built-in Hollywood vanities and Hamper in Bathroom
PLUS Gas Automatic Heat with Humidifier
PLUS Spacious Combination Linen Closet-Chests
PLUS Two roomy Closets per Bedroom
PLUS Natural Field Stone Fireplaces
PLUS Beautiful Large Picture Windows
PLUS Insulated Steel Casement sliding Doors
PLUS Complete Gleaming Beauty-Craft Kitchens
PLUS Colored Ceramic Tile Baths
PLUS Beautifully Shrubbed and Landscaped Grounds
PLUS Durable Stone and Brick Construction Throughout
PLUS Your Present Rental Can Purchase this Home for You

You are cordially invited to inspect the Newport Ramblers—We are sure you will agree that they are the finest home value found anywhere at any price.

All Homes Have Full Basements and Built-In Garages

Sample Home Lighted—Open Daily and Sunday, Noon-9 P. M.

DIRECTIONS: Out 16th St. to traffic circle to Colesville Rd.—Or go out Georgia Ave. to traffic light at Georgia Ave. and Colesville Rd. to Brewster Ave. (2 blocks past Franklin Ave., right on Brewster 1 block to homes.

Owners GELMAN Construction Co. Builders

R·A·HUMPHRIES REALTOR

SALES AGENT NA. 6730 — REALTORS 808 N. CAPITOL ST. NA. 5020

Call NA. 4200, ask for Circulation, and order Washington Post guaranteed home delivery.

Three Studies of Housing Problems Being Conducted

THREE housing research projects are being conducted by the University of Michigan under sponsorship of the Housing and Home Finance Agency. They are:

Development of cost accounting systems for home builders; labor relations in the building industry; and a survey of buyer considerations in recent housing purchases.

The cost accounting project will provide home builders with effective means for control and cost reduction. Texts and manuals on cost accounting will be developed.

The study of labor relations will describe conditions in the labor market as they relate to the building trades and will identify major trouble spots to which future research can be directed.

The survey of buyer considerations is to identify and evaluate the reasons for purchasers' choices among various housing features. Objective is to provide sounder design criteria in home planning, particularly in the small house.

New Homes Add Up

Expenditures may reach 10 billion dollars this year in the field of private housing, Government officials estimate.

Store Alterations Completed

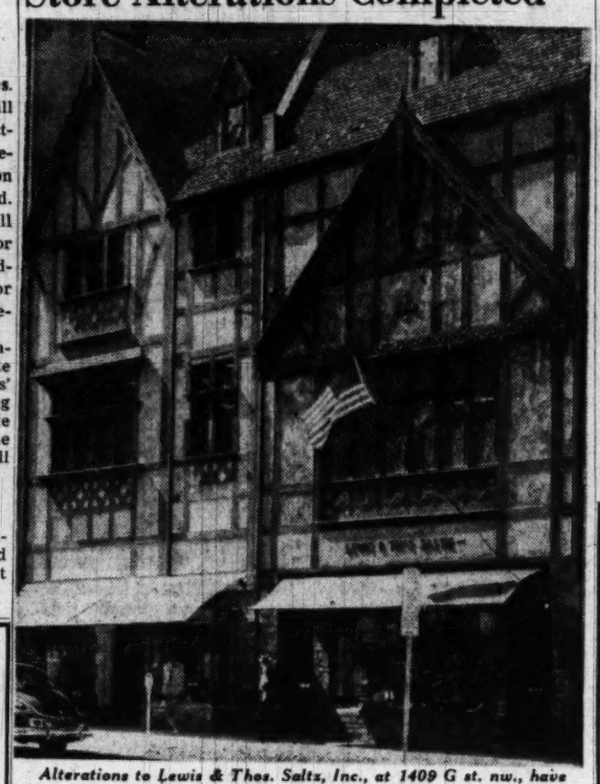

Alterations to Lewis & Thos. Saltz, Inc., at 1409 G st. nw., have just been completed, resulting in doubling of the store's area. The new layout has sportswear, shoes and hats on the first floor, womens' wear, sports apparel and the tailoring department on the second floor. The executive offices are on the third floor, as is the storage department

Industrial Construction Set September Building Pace

INCREASED industrial building was the outstanding feature of construction activity in September, according to Department of Labor's Bureau of Labor Statistics and the Construction Division, United States Department of Commerce.

The total value of new construction put in place during September amounted to nearly $2.8 billion, 1 percent above the August total and 26 percent more than in September a year ago.

Private residential building activity showed a further small expansion and highway construction advanced contra-seasonally, it was reported.

Industrial building valued at an estimated 101 million dollars was done in September. It was the highest monthly total since early in 1949 and a jump of 46 percent over the September 1949 level.

The large volume of contracts let for industrial buildings in recent months foreshadows increased activity in this field for several months to come, the agencies said.

Warehouse and office building construction activity also increased in September. Most other types of nonresidential building began to level off seasonally.

During the first nine months of 1950, new construction with a total value of more than 20 billion dollars was put in place. Private outlays for new construction amounted to 15 billion dollars, 27 percent more than during the corresponding period of 1949, and public new construction expenditures totaling five billion dollars were 8 percent above last year.

The private homebuilding boom was responsible for most of the increase over last year in total private investment in new construction. New schools, highways, and conservation work accounted for the bulk of the increase in public construction expenditures.

15 Silver Spring Houses Approved

W. E. Richardson, 9103 Wire ave., Silver Spring, has received a permit to construct 15 one-story and basement houses in the 100 and 200 blocks of Whitmore terr., Silver Spring. To be of frame construction, the dwellings will be 28 by 45 feet in size.

ROCKCREST, MD.

900 GAIL AVE.

Huge corner lot enclosed by white board fence. A lovely living room, 2 twin bedrooms, tile bath, large fully equipped kitchen on 1st floor. Beautiful pine paneled room on 2nd. Concrete patio in rear. Owner leaving town.

OPEN NOON TO DARK

Out Rte. No. 240 to large Bietnick sign, right across bridge, then left to Gail Ave. and open sign.

Howard R. SCHAFER — 8005 Wisconsin Ave. Bethesda Phone WI. 5441

$14,500

2610 3rd St. N.E.

This attractive 6-room semi-detached brick home with a paneled recreation room and gas heat has just been redecorated for this first offering. Excellent terms are available.

OPEN TODAY 1 TO 6

During Week 4 to 6

WAGGAMAN-BRAWNER, INC.

1700 Eye St. N.W. ME. 3860

ORCHARDALE, MD.

5308 BALTIMORE AVE.

(restricted)

$14,750

Open Today, 1 to 5 P. M.

DETACHED COLONIAL ALL BRICK, PRACTICALLY NEW (3 YRS. OLD), EXCELLENT CONDITION

Large level lot 50x100 ft., fenced in

Center entrance, large living and dining room, splendid kitchen fully equipped, two spacious bedrooms, bathtub with shower; a full dry basement, gas A.-C. heat. Near schools and one block from bus line.

1st Trust balance $9,500 at 4% payable $70.26 mo. incl. all int., prin., taxes and ins.

"If you miss this, don't blame us"

TO REACH: *Out River Rd. just past District Line (at Western Ave.), turn right on Belte. Ave. to open sign.*

F. A. TWEED CO.

5504 Conn. Ave. EM. 1290

Virginia Forest

$15,500

ON DEEP SHADED LOT

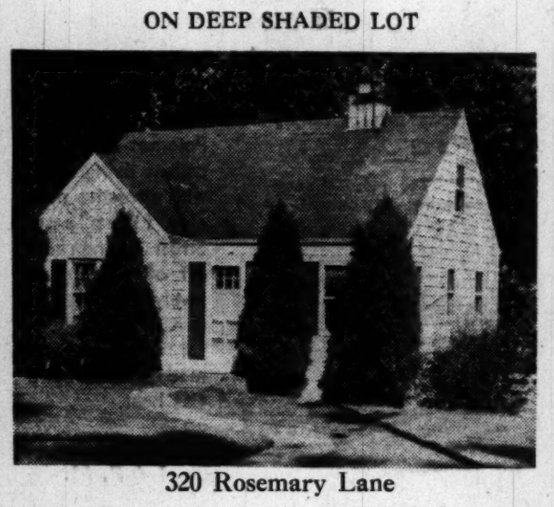

320 Rosemary Lane

An adorable two-bedroom Cape Cod with expansion attic and full basement. Cheerful fireplace. Located in the choicest section in this subdivision. Shaded lot 150 feet deep. Take over FHA loan of $9,400 at 4¼% payable $74.52 including taxes and insurance.

OPEN SUNDAY, 1 P.M. TILL SOLD

DIRECTIONS: Out Lee Highway to Falls Church. Go approx. 1 mile past Falls Church traffic light to Rosemary Lane. Turn right to 320 and our OPEN sign.

Exclusive with

J. Wesley Buchanan

REALTOR-BUILDER

Radio Building—Arlington JA. 4-1155

PINEHURST

Chevy Chase, D. C.

3274 Chestnut Street N.W.

GREATLY REDUCED FOR IMMEDIATE SALE

Beautiful white brick Colonial house, custom built by Claude Swanson. First floor—center hall, large living room opening onto screened porch, lovely dining room, nice den, and half bath. Bright airy kitchen with large breakfast space.

Four bedrooms and two baths on second floor. Ideal boy's room on third floor completely finished and pine paneled. Full recreation room, two-car garage.

Open Sunday, 1-6

DIRECTIONS: Out Connecticut Ave. to Chevy Chase Circle, right at Chevy Chase Circle on Western Avenue. Past Pinehurst Circle to Chestnut St. and right to house.

Mr. Bugg on premises or call LU. 1-0966

EXCLUSIVE WITH . . .

WETZEL REAL ESTATE

For a Quicker Sale, List House With Us

1658 33rd St. N.W. HUdson 4345

Potomac, Maryland

SMALL RAMBLER ON ½ ACRE

$12,950 (Will Go G.I.)

OPEN 1-6 TODAY

CORNER OF WOODFORD ROAD AND THE FALLS ROAD

An enormous living room-dining room combination with fireplace, big kitchen, 2 twin-sized bedrooms and bath. Radiant heat with oil, pull-down stairway to storage attic.

Directions: Out River Road or Bradley Blvd. to Potomac, Maryland, right on Falls Road, approximately ½ mile to Woodford Road and our open sign.

SAMUEL E. BOGLEY

WI. 5500 WI. 1320

Beautiful Barnaby Woods

6626 31st Street N.W.

Open Sun. 11-6

Attractive detached all-brick home in a delightful wooded setting. Includes large den on first floor. **Three twin-size bedrooms and two tile baths on second floor.**

DIRECTIONS: Conn. Ave. to Nebraska Ave.; right on Nebraska to Utah Ave.; left on Utah to 31st Street (not 31st Place); right to home.

FRANK S. PHILLIPS

927 15th St. N.W. Realtors DI. 1411

Choose a Richer, Fuller, Family Life

Live in Country Club View

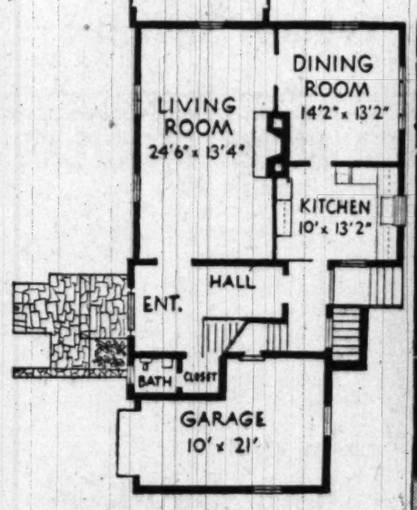

FIRST FLOOR PLAN

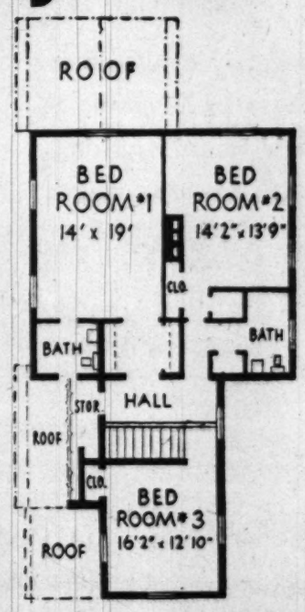

SECOND FLOOR PLAN

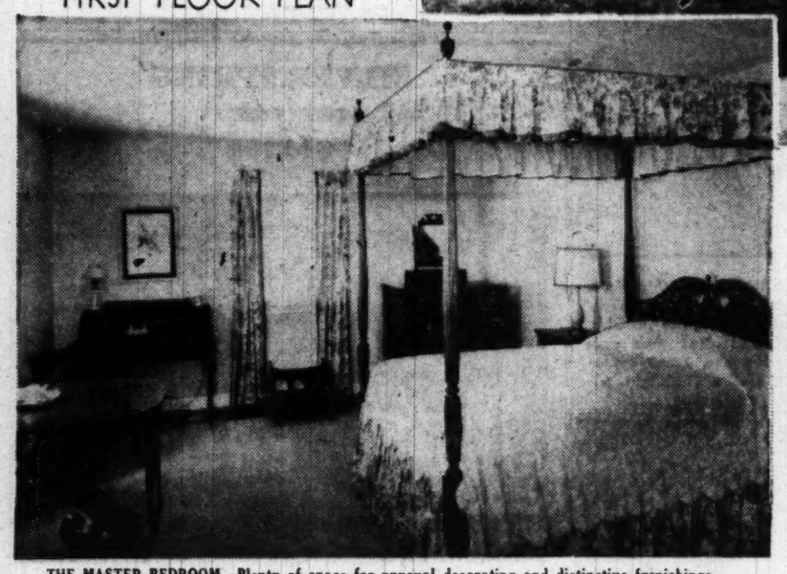

THE MASTER BEDROOM—Plenty of space for unusual decorating and distinctive furnishings

4501 26th St., Arlington, Virginia

THE LARGE LIVING ROOM—A spaciousness rarely found in residences built today

In the heart of the famed Country Club section . . . a setting famed for charm and convenience.

A wonderful location for complete and comfortable suburban living, close to everything—only 3½ miles from the White House. Give the kids a break . . . get them out of the city to the wholesome surroundings of this restricted community. Here is a really spacious home, ideally adapted for happy family life.

- Near New George Washington Memorial Parkway
- Out-size Lot (90x210)
- Plantation-size Living room (24.6x 15.4) with fireplace
- Spacious Dining Room (14.2x13.2)
- Completely Equipped General Electric Kitchen
- Quiet and Healthful Neighborhood, Adjacent but off through highways—safe for children—high elevation
- Plenty of closets—storage space—attached garage—convenient to public and parochial schools—churches—shopping centers—frequent bus service 15 minutes from downtown Washington

Completely Equipped **GENERAL ELECTRIC** *Kitchen*

Identical to the kitchens in $60,000 homes, this spacious "home workroom" contains a huge expanse of cabinet space, and these GE appliances:

- **General Electric Speed Range**
- **General Electric Cabinets**
- **General Electric "Spacemaker" Refrigerator**
- **General Electric Garbage "Disposall" Unit**
- **General Electric Automatic Dishwasher**

These appliances purchased from:

GENERAL ELECTRIC SUPPLY CORPORATION

705 Edgewood St. N.E. HUdson 6800

- All-brick Construction
- 3 Unusually Large Bedrooms—Master Bedroom (14.6x19)
- 3 Full Baths—Powder Room
- Large Screened Porch
- Beautiful Paneled Recreation Room (30x20) with fireplace
- Large Back Yard Overlooking 9th Green of Washington Golf and Country Club
- Restricted and Exclusive Neighborhood
- In Country Club View, the most desirable residential section in Northern Virginia
- Priced, $37,950

EXHIBIT HOME COMPLETELY FURNISHED FOR YOUR INSPECTION TODAY, NOON TO DARK

DIRECTIONS: From Key Bridge take Lee Highway to Cherrydale; bear right on Old Dominion Drive to Vermont Street; right on Vermont Street and follow signs.

Builders **M. T. Broyhill & Sons** *Developers*

INCORPORATED

4624 Lee Highway **JA. 4-1300**

DON'T DO THAT—Common Causes of Home Fire

TODAY marks the start of Fire Prevention Week. It's a good time to check up on follies that lead to disaster. One out of every three fires in the United States is started by a carelessly tossed cigaret or match. This has been determined by the National Board of Fire Underwriters. However, many other causes are just as preventable. Here are some rules:

DON'T SMOKE IN BED! It is easy to fall asleep and drop your burning cigarette in the bed clothes. Monoxide and other lethal gases from smoldering fabrics can kill you before you feel the heat or smell smoke. Some bed-smokers have awakened, called the fire department, and died before the firemen arrived because of having inhaled such poisonous fumes

DON'T NEGLECT your heating plant. More people die in home fires in December, January and February than at any time. Check all flues and chimney openings for danger spots.

DON'T TINKER with your electric appliance repair jobs. That may burn your house down. Have the job done by an electrician with materials approved by the Underwriters' Laboratories.

DON'T ALLOW rubbish to accumulate. One of the worst fire hazards lurks in castoffs stored in attic or closet. If they don't ignite themselves, they make fine fuel for fire.

DON'T LOOK for clothing in a closet with a candle or a match. Flimsy fabrics ignite quickly and lint and dust that surrounds them can cause explosions. Use a flashlight.

DON'T FOOL with gasoline. It's folly to smoke, for instance, while you're anywhere near it.

Keeps Rugs Flat

Rugs sometimes lose their stiffness when cleaned and do not lie flat on the floor. A thin coat of white shellac applied to the back of the rugs will serve as a remedy.

Decor for Junior

Juvenile furniture decorations are applied by many methods. In some cases, stenciled patterns are brushed on. In others, they are sprayed. Decalcomania decorations are also used. Striping is applied by hand, by spraying or by the use of mechanical stripers.

OPEN SUNDAY, 12 TO DARK

Bedroom and Bath on 1st Floor

5318 Taylor Rd., Riverdale Park, Md.

$17,950

A beautiful well-built modern 6-room home in immaculate condition with many unusual features and adjacent to parkway. 1st floor contains living room, dining room, modern kitchen, bedroom and bath and lovely screened porch. 2 bedrooms on 2nd floor. Large attached garage, beautiful recreation room, oil a.-c. heat, lovely level ⅔-acre lot with patio, open fireplace, fish pond and fountain.

To Reach: Out Rhode Island Ave. or Baltimore Blvd., through Hyattsville to traffic light in Riverdale (Queensbury Rd.), right on Queensbury Rd., to school, right on Taylor Rd. to home.

Exclusive

4420 Conn. Ave. **Chevy Chase Realty Co.** EM. 1800

Call NA. 4200, ask for Circulation, and order Washington Post guaranteed home delivery.

THE LAW, as you know, now calls for a substantial down payment in the purchase of a home. But due to unusual circumstances, you will have this one opportunity to buy a new, modern home in beautiful Wheaton Park without a cash down payment. The reason: Of the several hundred veterans scheduled to occupy these homes in the near future, 26 were unable to comply with VA requirements . . . and we are therefore permitted to offer them at the old terms that were approved before the present law went into effect.

A Limited Number of Wheaton Park Homes

immediately available for purchase by Veterans at the old terms requiring no cash down payment!

NO DOWN PAYMENTS

In beautiful Wheaton Park (just above Silver Spring)
Modern 6-Rm. Homes complete with Din. Rms. and

3-BIG BEDROOMS

outstanding for Modern Beauty and Sound Construction

$61 MONTHLY

covers all charges including principal, interest, insurance, taxes, etc.

3-Bedrooms and full basement with outside entrance

$9,450

VETERANS NEED $275 IN CASH

for prepaid items of taxes, insurance, settlement costs.

2-Bedrooms and full basement with outside entrance

$8,950

ONLY $59 MONTHLY

Wheaton Park Homes are so obviously superior in construction and design, that the first two sections were completely sold out in a matter of weeks. The more thoroughly you check these homes from top to bottom, the more thoroughly will you be impressed with the valuable extra features we've included. These are big, beautiful, comfortable family homes with dining rooms and completely equipped modern kitchens, 3 big bedrooms and smartly designed bathrooms with decorator type fixtures. A wonderful home and a wonderful investment for you and your family—as you will see when you ride out to Wheaton Park.

- Double-coursed cedar shingle exteriors
- Large living room; knotty-pine paneling
- Awning type aluminum picture windows
- Large master bedroom 11.3x13.4 ft.
- All bedrooms with sliding door closets
- Latest 7-cu.-ft. Admiral Refrigerator
- Table-top gas range; Formica sink top
- DeLuxe kitchen cabinets; latest fixtures
- 30-Gallon gas hot-water heater
- Modern air-conditioned gas heating
- Steel beam construction; hardwood floors
- Disappearing stairway to attic
- Doors weatherstripped and screened
- Decorator type interior appointments
- The last word in quality construction

WHEATON PARK HOMES

Only 20 Minutes from downtown Washington

COLONIAL Investment Co.

Exclusive Sale Agents for Wheaton Park

DIRECTIONS

Go straight out Georgia Ave. extended to Wheaton, turn left on Viers Mill Road to Wheaton Park and Model Homes. Follow direction signs. Open daily until dark.

Model Home Furnished by BRINSON'S Furniture Co. 1737 14th St. N.W.

Wheaton Park Sales Office Open Daily & Sunday, 10 'Til Dark

COLORED

SEMIDETACHED

Brick Home

IN SELECT

HILLSIDE

East Capitol & 58th St. S.E.

$9750 up

- Bendix Washer
- 7½-Ft. Refrigerator
- Screens
- Venetian Blinds
- Gas Heat
- Deep Lots

$1500 Cash, Including Settlement Charges—$69.78 per Month, Plus Insurance and Taxes.

Representative on Premises Today

JAMES A. HEWITT

Properties Management Corp.
Exclusive Agent

1720 Eye St. N.W.—STerling 2383
JU. 7-8135 After 5 P.M.

CHEVY CHASE, MD.

6627 East Avenue

A den and powder room on 1st floor; 3 bedrooms on 2nd. Full stairway to insulated storage attic. Knotty pine recreation room with ½ bath. Exceptional, deep level lot.

Priced for Quick Sale
Open Today, 12 to 6
Weekdays by Appointment

Out Conn. Ave. just beyond Chevy Chase Club, turn left on Bradley Lane about 4 blocks to East Ave., turn right 2 blocks to house.

J. R. Tencher Co., Inc.

1622 Wisconsin Ave. AD. 2644

BETHESDA BUNGALOW—$14,750

4522 Rosedale Ave.

Vacant
Open Sunday
1 to 7

This immaculate home is close to schools and Bethesda shopping. Has living room, 2 good bedrooms, bath with shower, large kitchen with breakfast space, unusually nice recreation room and large front yard. Gas heat. Good financing.

DIRECTIONS: Out Wisc. Ave. past Bank of Bethesda to Rosedale Ave. on right, right Rosedale 3 blocks to open sign.

Billingsley & Korzendorfer, Inc.
Realtors

5211 Wisc. Ave. N.W. OR. 2326

SILVER SPRING

VERY CLOSE-IN

$14,750

623 Gist Avenue—OPEN SUNDAY, 1-7—3 Bedrooms

Every convenience for comfortable living. Large living room, fireplace, dining room, equipped kitchen, 2 bedrooms and bath 1st floor; large bedroom and storage upstairs. Partially finished recreation room, lovely lot, buses and stores 1½ blocks, grade and junior high school close by.

TO REACH: Out Piney Branch Road, just beyond Philadelphia Avenue to Gist Avenue, left to house.

WOODSIDE REALTY CO.
Realtors

8017 Eastern Avenue SH. 6440

6618 7th Place N.W.

(Between Van Buren and Whittier)

OPEN SUNDAY NOON TO DARK

Priced to Sell Today

Near Takoma Park recreation center, schools, stores and transportation. Detached brick. Large living room, dining room and kitchen. New 9 ft. refrigerator; Tappan gas range. 3 large bedrooms, disappearing stairs to storage attic, modern tile bath with huge linen closet. Recreation room, oil h.-w. heat, detached garage. Screened concrete porch, fenced rear yard with garden plot. Painted walls throughout. Completely redecorated, in new-house condition.

FEKETE & CO.

602 Penna. Ave. S.E.

LI. 7-4040 Mr. Reavis, OR. 2221

Silver Spring Area

11220 Old Bladensburg Road

5 acres and a comfortable 8-room, 1½-bath stone house in new-house condition. All rooms are exceptionally large and well-arranged. Closet space to meet the most exacting. A large living room with fireplace, enclosed porch, full basement. House completely insulated. Double garage, chicken house, fruit trees and beautiful lawn.

Will consider trade, either farm or residential property

SHOWN BY APPOINTMENT ONLY

Subjet to offer

Exclusive with

E. S. PRICE & CO.

11301 Georgia Ave. LO. 5-1231 LO. 5-0315

ROCK CREEK PARK

4830 Broad Branch Rd. (3 blks. off Conn. Ave.)

- Stone house with slate roof and oil h.-w. heat.
- Ground floor—Stone recreation rm. with fireplace, studio with picture window, full bath, laundry rm. and hobby rm.
- First floor—15x25 living rm. with fireplace, dining rm. with picture window, kit., kitchen, powder rm., bedroom with bath, stone porch with fireplace.
- Second floor—Large bedroom, nursery, full bath, storage room.
- New driveway under construction.
- A city home with wooded country seclusion for $49,500.

Open Sunday, 2-6 P.M., Weekdays by Appointment

Directions: Turn right off Conn. Ave. 3 blocks on Military Rd. to Broad Branch Rd. Right on Broad Branch approx. 6 blocks to house.

The GOSS CO.

Exclusive Realtors

JU. 7-8211 Call Mrs. Welsh Eves., SL. 4773

IMMEDIATE OCCUPANCY DIRECT FROM OWNER

Imposing modern Southern Colonial brick home of charm and distinction located on one of the highest elevations in Washington. Center hall entrance, large living room, full dining room, library (suitable for additional bedroom), powder room, large kitchen, screened porch with sun deck above. On the 2nd floor are 4 large bedrooms and 2 baths, many large closets. Stairway to floored 3rd floor. Slate roof. Basement has finished recreation room with fireplace, oil a.-c. heat, outside entrance.

This home, only a little over 10 years old and situated in a very desirable neighborhood overlooking a park, represents a real value on today's market. Beautiful corner lot with adjoining lot included. Very convenient to all schools, shopping and transportation. Priced at $32,500 with $25,000 first trust.

OPEN TODAY, 2 TO 6

DIRECTIONS: Out Penna. Ave. S.E. to Texas Ave. and home at 3356 Penna. Ave., corner of Texas Ave.

For Appointment At Other Times, PHONE OWNER, FA. 4503

GEORGETOWN

FIRST PRESENTATION

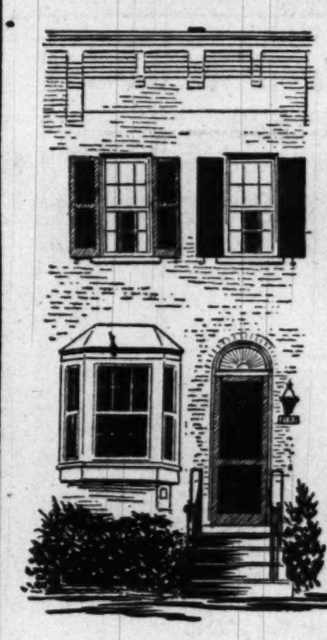

3107 South Street, N.W.

A truly charming white brick Georgetown residence done in the finest fashion. View of the Potomac River. Excellent living room with attractive paneled fireplace. Small dining area off of which is a lovely formal garden. Two delightful bedrooms and modern tiled bath. Gas heat.

OPEN TODAY, 1-6 P. M.

Inspection other times by appointment

Call Mr. Stuart, NA. 9300; Evenings, EM. 4788

DIRECTIONS: "M" Street to 31st Street—South on 31st to South Street and right to house.

BOSS & PHELPS, INC.

Exclusive

1417 K STREET, N. W. NA. 9300

In-Town Ramblers

With Suburban Atmosphere

Only 2 of these de luxe ramblers left in this 2nd group nearing completion. Situated in the finest section of the city bordering Rock Creek Park.

4629 BLAGDEN AVE. N. W.

Just West of 16th St.

● FEATURING ●

- Brick & Stone Construction
- 3 Double Bedrooms
- 2 Full Baths
- Lavatory in Basement
- Full Dining Room
- Large Living Room with Fireplace
- Full Basements
- Complete Modern Kitchen
- Elec. Dishwasher and Garbage Disposal
- Built-in Garage
- Breakfast Space
- Gas A. C. Heat
- Slate Roof
- Patio
- Large, Wooded Lots
- Adjoining Rock Creek Park
- Convenient to Schools, Stores, Churches and Transportation
- Copper Gutters and Spouts

OPEN DAILY AND SUNDAY

To Reach: Out 16th St. to Blagden Ave., left to home.

ALDON PROPERTIES

RE. 7363 Eves. EM. 9351

Housing Expediter Lifts More Rent Controls

Housing Expediter Tighe E. Woods last week lifted Federal rent controls in eight communities on the basis of decontrol actions passed by their governing bodies. The communities are Atherton, Roseville, San Fernando and San Jose, Calif.; Molalla and Pendleton Oreg.; Grosse Point, Mich., and Mentor, Ohio.

Upper Brightwood
VACANT
Open Today 2 To Dark
1383 Rittenhouse St. N.W.
Attractive brick home featuring large living room with fireplace, den on 1st floor. 3 bedrooms, 2 baths and den on 2nd floor. Oil heat and garage. Recently redecorated. Immediate possession. See this today.
Exclusive with
Fred'k W. Smith Company
REALTORS
EX. 2400 1113-17th St. N.W.

OFFICES AND RESIDENCE
FOR DOCTOR OR OTHER PROFESSIONAL MAN
ON 16th ST.—½ BLOCK STATLER HOTEL
Prominent physician, recalled to service, requests immediate sale of this valuable property, formerly occupied as residence with ground floor offices.
Building contains 15 rooms, 3½ baths, 6 fireplaces and parking space in rear. Will consider home of smaller property in trade.
SHOWN BY APPOINTMENT ONLY
CALL MR. SIKES
EXCLUSIVE AGENTS
Frederick W. Berens Inc.
1520 K St. N.W. NA. 5005

CHEVY CHASE, D. C.
3944 Garrison St. N.W.
OPEN SUNDAY, 2-6
A lovely home situated on a quiet street in an exclusive section and in new house condition. Well arranged first floor consisting of large living room with fireplace, unusually large dining room, modern kitchen and screened porch. Second floor has three bedrooms and two full baths. Full, bright basement with lavatory, slate roof, copper guttering and downspouts, detached garage, fenced yard, conveniently located to schools, transportation, and shopping. An outstanding value at $24,950.
Directions: North on Conn. Ave. to Fessenden St.—Left on Fessenden to 39th St.—Right on 39th—Left on Garrison to property. Or North on Wisconsin Ave. to Garrison—Right to property
Woodward and Lothrop Realtors
RE. 6585 723 20TH ST. N.W.

$15,750
INDIAN SPRING VILLAGE
WALK TO PAROCHIAL SCHOOLS
Lovely Colonial in a restricted neighborhood of pre-war homes, on a quiet street flanked with well kept yards indicating a pleasant and inviting environment. Large living rm. with fireplace, dining space, attractive kitchen with range and refrigerator, full basement, outside entrance, two good sized bedrooms, tile bath, large landscaped lot. All in immaculate condition. Near bus and shopping. Open 1 to dark Sunday. Drive out Colesville Pike to Four Corners, turn right on Bladensburg Rd. to Williamsburg Drive. Left two blocks to Cherry Tree Lane, right to home.
Kensington Realty Company, Kensington, Md.
LO. 5-1105 ('til 9 P.M. weekdays)

NORTHWEST PARK APARTMENTS
. . . offer private living similar to your own home.
On New Hampshire Ave. Extended
North of University Lane
The first section of this family community was completed and fully occupied in the fall of 1949. We now take pride in offering an unusual variety of spacious one, two and three-bedroom units to suit varying needs and tastes with immediate occupancy.
This community has these unusual features—private entrance; private terrace; twenty individual spacious layouts; safe roadways for children; complete masonry wall soundproofing; half of the apartments have three exposures, high site; with one mile of bordering parkland. School buses thru the development transport children safely to all Public Schools.
Excellent Bus Service Through the Community
Two bedrooms, living room, dining room, kitchen and bath $94.50
Three bedrooms, living room, dining room, kitchen and bath $112.50
(All Utilities Included in Rent)
Sample Apartment at 475 Hampton Drive Will Be Open Saturday and Sunday 11 A. M. to 6 P. M.
DIRECTIONS: Drive out New Hampshire Ave. 7/10 of a mile north of traffic light at University Lane to sign on property.
You will be disappointed if you fail to visit this pleasant Community NOW!!
JAMES C. FINNEY, Resident Manager
255 Southampton Drive JUniper 7-9383

D. C. Building Awards Fewer In August

CONSTRUCTION contract awards in the District in August totaled $5,360,000 — 50 percent lower than the July figure of $10,811,00 and 78 percent lower than August, 1949, according to F. W. Dodge Corporation, construction news and marketing specialists.

This brought Washington's total for the first eight months of 1950 to $66,593,000 or 23 percent lower than the corresponding total for last year, the Dodge firm reported.

Residential contracts of $2,683,000 were 58 percent lower than July and 80 percent below August 1949, to bring the eight month total for 1950 ahead of the same period last year by 44 percent.

Non-residential awards for August decreased from the July total by 25 percent and public and private works and utilities decreased 60 percent.

Greater Washington Awards Increase

Construction contract awards in Greater Washington in August totaled $40,763,000—5 percent higher than the July figure of $38,767,000 and 12 percent less than the total for August, 1949.

Greater Washington's total for the first eight months of 1950 came to $245,989,000 or 27 percent above the corresponding total for the first eight months of 1949, according to the Dodge firm.

Residential contracts at $29,303,000 were 3 percent lower than the July figure and 10 percent below the August, 1949, to bring the first eight months of 1950 ahead of the same period of 1949 by 59 percent.

September D. C. Building Operations

		No. Permits	No. Bldgs.	Value
Brick—	Dwellings	28	97	$914,000
	Apartments	11	22	2,722,500
	Garages—Private	8	8	9850
	Stores	8	8	228,000
	Offices	2	2	35,000
	Public—Garages	2	2	45,000
	Gas Stations	1	1	14,500
	Warehouses	1	1	8000
	Residential—Repairs	264	277	184,045
	Commercial—Repairs	86	86	208,395
	Sheds—Private	1	1	200
	Shops	1	1	15,000
Frame—	Garages—Private	4	4	1900
	Residential—Repairs	92	92	41,395
	Commercial—Repairs	4	4	6800
	Sheds—Private	1	1	100
Metal—	Garages—Private	6	6	2100
	Sheds—Private	3	3	550
Machinery—	Plumbing	1378	1603	1,020,290
	Refrigeration	11	11	134,550
	Elevators	9	12	136,179
	Tanks	21	41	15,300
		1942	2283	$5,743,654

Dwelling Units by Type

Detached	Semi-detached	Apartment	Community	Row	Total Dwelling Units
28	66	787	3	..	884

Dwelling Units by Geographical Location

Northeast	Southeast	Northwest	Southwest
266	14	603	1

51 Northeast Dwellings Slated

M. Pollin & Sons have completed plans for construction of 51 dwellings on Kennedy st. near Chillum pl. ne.

The builder-owner is located at 931 Longfellow st. nw. Architects are Berla & Abel, 1636 Connecticut ave. nw.

20 Semidetached Homes Planned

Permit has been issued for construction of 20 semidetached houses in the 6900 and 7000 blocks of Farragut st., Hyattsville.

Builder is Feldman Development Corp., 721 Kass building. The dwellings are to be of brick and cinderblock construction, 24 by 39 feet each.

Boss & Phelps, Inc.
Takes Pleasure in Announcing the Association of
Samuel B. Loveless
C. Bushman Smith
A. John Tammasi
with their sales department
Where they will be pleased to be of service to their many friends and clients.
1417 K St. N.W.
NA. 9300

CHEVY CHASE
6503 Connecticut Avenue

OPEN SUNDAY, 2 TO 6 P.M.
Beautiful red brick home with slate roof, in an ideal location. Center hall entrance, living room with fireplace and French doors to screened porch, dining room, kitchen and breakfast room; also screened back porch. 3 large bedrooms and 2 baths on 2nd floor; stairway to 3rd floor. Full basement, built-in garage. Beautiful trees on a nice lot. Excellent condition. Close to all Chevy Chase clubs and schools. Excellent transportation. Immediate possession. Priced to sell—well financed.
E. M. FRY, Inc.
WI. 8700

for adequate
FIRE INSURANCE
at today's values
See WEAVER BROS., INC. First
Washington Building, District 8300 Realtors Since 1888
Mortgage Loan Correspondent Metropolitan Life Ins. Co

MONEY TO LOAN
1st Deed of Trust Only
Minimum Interest Rates
G. CALVERT BOWIE
15th St. at New York Ave.
Suite 404-8, Washington Bldg.
REpublic 7121
Correspondent—The Mutual Life Insurance Company of New York
The Western & Southern Life Ins. Co.

2nd TRUST NOTES
Reasonable Rates Prompt Service
We will buy Second Trust Notes Secured on Improved Property
NATIONAL MORTGAGE and INVESTMENT CORP.
1312 N. Y. AVE. N.W. NA. 5833

Credit Curbs Hard on Plans Of Builders

MAIN EFFECT to date of the Government's emergency credit controls over home building has been to cut back drastically builders' plans to construct low-cost housing.

This was the conclusion yesterday of H. R. Northup, executive vice president of the National Retail Lumber Dealers Association.

Northup said a survey of building materials dealers indicates that families seeking to purchase low-cost, Government-insured or guaranteed homes now must put up from two to three times as much cash as was required before the credit restrictions went into effect July 19.

"The 5 percent increase required in down payments on such loans is only part of the story," he declared. "The further requirement that loans be based on a July 1 cost appraisal has had the effect of obligating buyers to put up another 5 to 10 percent in cash at the time of purchase."

"Materials dealers, builders, lenders, and others covered in the survey estimate that the number of new homes started during the first half of next year will fall from 35 to 65 percent below the 1950 level.

"An average of the estimates indicates a decline of 50 percent or an annual rate of less than 800,000 units."

Northup said the survey indicates that the cutback in housing, particularly in the low-cost bracket, will be considerably greater than the Federal Government expected or desired when the credit restrictions were announced.

"Building industry men expressed a unanimous desire to make sure that materials requirements of the defense production program are met fully and without delay, but felt that the mortgage restrictions, plus widespread difficulty in obtaining construction loans, already is decreasing the volume of housing well below the point required to meet defense needs," he declared.

Mortgage Loans
Insurance
Tyler & Rutherford, Inc.
901 Barr Bldg. 910 17th St. N.W.
RE. 5245

BARNABY WOODS
3131 WORTHINGTON ST.
Chevy Chase, D. C.—Vacant
$26,500
INSPECTION OF THIS RESIDENCE WILL BE A PLEASURE, for the artistic arrangement of rooms, and the excellent condition is delightful. Through the spacious living room to the elevated living porch overlooking a grove of tall shade trees. Unusually large dining room, well equipped kitchen, three cross-ventilated bedrooms, two colored tile baths, stairway to storage attic. Bright basement with built-in garage.
OPEN TODAY
To Reach: Out Conn. Ave. to Nebraska Ave. (traffic light), then right about 10 blocks to Utah Ave., then left about 3 blocks to 31st St., then right to WORTHINGTON ST., and the property at our OPEN SIGN.
Chevy Chase D. C. — EDWD. JONES & CO. INC. — WOodley 2300
WM L. OREM JR. PRES.
Exclusive Realtor

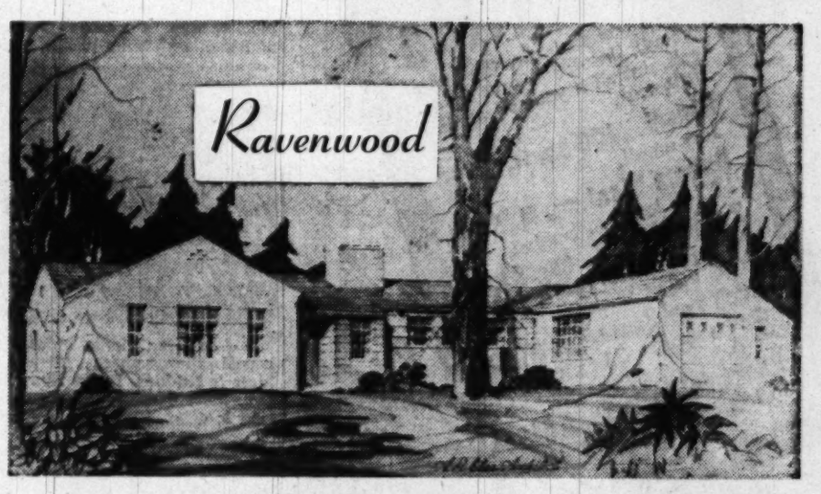

VIRGINIA'S DISTINCTIVE SECTION OF FINE HOMES
The above home to be built by Roan & Poppelman, Inc., on a wooded site ½ acre, 100'x210'. City water, sewer, gas, curb and gutter. 7 miles to D.C. The home pictured may be purchased for $32,500. Site and plans may be seen by appointment.
Other plans and sites available starting $27,500. Each home exclusive in design.
TO REACH: Cross Lincoln Memorial Bridge, drive out Lee Blvd. (Rte. 50) to 7 Corners, left on Sleepy Hollow Road 1 mile to our office on the left.
Ravenwood Realty Co.
FAlls Church 2970-75 — REALTORS — 411 Sleepy Hollow Rd.

Yes! We Can Duplicate For You This Magnificent
3-BEDROOM RAMBLER

On a Quarter-Acre Hilltop Lot
in beautiful
Stratford Hills, Virginia!
Through the courtesy of the purchaser, we are permitted to show this prize-winning "Home of '50" for one more day. But today is positively the last day that it may be seen. The address: 3439 George Mason Drive, Stratford Hills, Va. Directions: Drive out Lee Highway (Rt. 211) to Glebe Rd., turn right to Old Dominion Drive, then left to George Mason Drive. Open from noon until dark. Please come early.
Until now, we were able to show you this beautiful "Home of '50" only as an example of our planning, design and construction. But we have just purchased the highest hill-top in beautiful Stratford Hills and sub-divided it into lots of approximately one-quarter acre or more.
On this property we are now prepared to duplicate for you, if you wish, the clean, practical lines; the modern design that assures both privacy and maximum use of space and the faultless construction of this white brick, 3-bedroom, 3-bath Rambler.
Your modern Rambler home will be planned to meet your particular individual needs and give you every benefit of the breath-taking vistas that will be yours in Stratford Hills. Your flagstone patio will look far toward the towering Blue Ridge mountains. Through the picture windows of your living room, you will command a sweeping view of the wooded hills that roll gently to the Potomac. You will be living modernly in Virginia at its scenic best! Make it a point to come out today and see, in brick, concrete and wood, the prototype of *your* hill-top house!
Features That Make This Home So "Liveable"
- Picture windows giving bright cheerful rooms yet with large, well-planned space for furniture.
- Beautiful and spacious, yet conveniently equipped kitchen.
- Modern interiors with an absence of dust collectors—note the flush steel base, the flush steel doors with simple steel door frames and kitchen cabinets without external pulls.
- Screened breezeway usable for living or dining.
- Completely landscaped and sodded lot.
- Quiet patio shaded in the afternoon overlooking a little stream and a high screen of green trees.
- The wine or cold cellar, convertible to a civilian type bomb shelter.
- The simplicity of the decoration yet with ample splashes of color.

$15,000 Berkey Homes in Little River Pines
We have designed several homes in the $15,000 price class for building on specific ⅝-¾ acre level, wooded lots in beautiful Little River Pines. This lovely section, just off Little River Highway, between Fairfax and Alexandria, is an ideal location for your permanent home. Ask our representative to show you plans of the fine Berkey *quality* homes designed for Little Pines River living.
Beautiful, Complete
GENERAL ELECTRIC Kitchen
includes these labor-saving conveniences:
- 2-Door General Electric Refrigerator and Home Freezer
- Push-Button General Electric "Speed" Range
- Automatic General Electric Dishwasher
- General Electric Garbage "Disposall" Unit

Purchased from:
General Electric Supply Corp.
705 Edgewood St. N.E. HUdson 6800

Constructed by the Atlantic States Construction Corp. . . . Presented by
Berkey Properties, INC.
4010 Lee Highway, Arlington, Va. JAckson 8-6300

All Four Hechinger Stores

Open Friday Nite 'til 9

OTHER DAYS INCLUDING SATURDAY, 8:30-6:00

Hechinger's

'Harry Homeowner'

Fuel Savers

Save Up to 40% On Fuel Bills

Insulation

Keep comfortable the year 'round, insulation pays for itself. Install it yourself at very little cost.

Kimsul . . 100 sq. ft. $4.95
Just unroll.

Balsam Wool . sq. ft. 5½c
500 ft. lots . . . blanket.

Zonolite . . . . . bag $1.39
Mica pellet. Bag covers 17 sq. ft. 3 inches thick.

Rockwool, loose, bag $1.30
Covers approx. 34 sq. ft. 2 in. deep.

Rockwool Batts, sq.ft. 6½c
In lots of 400 sq. ft or more.

1⅛" Genuine White Pine

Combination Doors

For Winter • For Summer

All These Sizes Now In Stock!

28"x81"	$18.45	32"x85"	$19.75
30"x81"	$18.75	34"x83"	$19.85
32"x81"	$18.95	36"x81"	$19.85
36"x85"	$20.45		

Price includes interchangeable glass for winter and aluminum screen panel for summer.

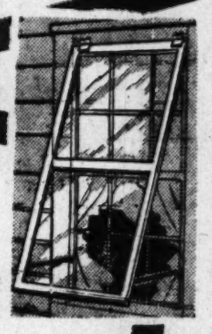

53 Stock Sizes

Storm Sash

SMALLER SIZES PRICED AS LOW AS $3.25

Made of 1⅛" Clear White Pine

"RESISTAL" TREATED AGAINST ROT

Why pay more—these last a lifetime. The storm sash pictured above does a swell job of fuel saving at a fraction of the cost. Any handyman can easily hang them.

ALL KINDS OF

Weatherstripping

Brass and Felt Door Bottoms
32-inch.....33c 36-inch.....37c
Complete Brass Door Sets
Fit Doors up to 3'x7'.....$1.69
Solid Brass Thresholds, 1⅛"
32-inch....$1.89 36-inch....$2.15
7-Foot Zinc and Felt
¾"...31c 1"...38c 1⅛"...42c
Bronze Window Sets
Complete, from.....$1.30 to $1.60
Caulking Compound
Gallon size $2.95

Hechinger Co.

COME—WRITE—PHONE ATlantic 1400

NORTHEAST 15th & H Sts. At Bladensburg Rd. | NORTHWEST 5925 Ga. Ave. At Military Rd. | ANACOSTIA 1905 Nichols Ave. At Good Hope Rd. | VIRGINIA Falls Church, Lee Hwy. At Hillwood Ave.

Improving Your Home? Here Are New Products

HAPPILY crocheting away, this housewife takes time to direct a smile at her storage bin hassock—a handy item, as you can see. It's also good—when the top's down—for that extra television seat. Ero Manufacturing Co., 714 W. Monroe st., Chicago, makes it. The hassock is covered with Boltaflex, which is resistant to abrasion and moisture and can be wiped clean when things are spilled on it.

NEW illuminated house address that is easily read from the street throws a soft light around the immediate area. The case is molded of Bakelite phenolic plastic, con-

tains two 15-watt bulbs which silhouette the numbers. Manufacturer is Nu-View House Number, Inc., 3910 Carnegie ave., Cleveland 5, Ohio.

TRANSPARENT plastic sheets to fit car doors can be ordered to provide protection against scuffing and soil. Sheets come cut to fit all makes of cars from 1946 through 1949.

SMOKING accessory patterned after the old chamber light has adapted the candle cup to hold cigarettes, turns the snuffer into a cigarette lighter and the tray serves for ashes. Chamber-Lite is silver plated.

DISPENSER for cellophane tape is made of polished brass and takes a roll of tape a half inch wide. A matching stamp holder may also be ordered.

STAINLESS steel scouring pads that clean without scratching or splintering will not leave rust streaks if left on porcelain. Rust marks that sometimes appear in stainless steel pans and surfaces are the result of lodged particles from ordinary metal pads.

ORGANIZATION in Pennsylvania dedicated to the intricacies of weaving offers a correspondence course, plus looms and other equipment, booklets and a monthly weaving magazine. There are over 200 direction leaflets with formulas for patterns worked out in the studio. The Blue Ridge Mountain studio is also available for person instructions to those within traveling distance.

SHIRT-BAG for wall or closet has pockets for six shirts and a small bag for cuff links. It is made of clear plastic and fits on a hanger. A front curtain keeps out dust.

RECORD changer that operates like a mechanical man will play 18 hours of music without interruption on any size and any speed record, playing one or both sides. The automatic turnover picks the records up by means of a rubber suction cup and transfers them to the turntable individually.

SUPERSIZED dust mop with an angled handle takes up 20-inch area of dust at one swipe. The bent handle slides the mop under chairs, pianos and chests with few motions and no stooping.—G. H.

Most of the above items are not yet on the market. For names and addresses of manufacturers—and stores when we have them—send this coupon and a 3 cent stamp to the Herald Tribune Home Institute, 230 West 41st St., New York 18, N. Y.

These Days

Plastic Is Where You Find It

By Paul F. Ellis
United Press Science Editor

NEW YORK.—The makers of plastic material are finding more and more uses for it. Here are some of the new appliances that have appeared:

1. A new type light filter made of transparent vinylite plastic. It blocks out the red and yellow light from the rays of an incandescent light bulb. It provides a white light similar to daylight. The filter device also contains a magnifier that nearly doubles the intensity of the light. It is a handy device either for reading or sewing.

2. A combination postal scale-ruler-letter opener. It is a 12-inch rule, but also can be used to check whether a sealed envelope requires more than a 3-cent stamp, and also as a letter opener.

3. A new type table place mat, requiring no laundering or ironing. The plastic material resists wrinkling and cracking, and is treated to resist flame and boiling water. The mats will not slide or scratch table surface. They are easily cleaned by rinsing under the faucet or with a damp sponge.

4. New type plastic food bags, including a new closure strap that fastens merely by slipping one end through a slit in the opposite end, completely sealing the bag and its contents. The material is tasteless, odorless and nontoxic, and yet retains moisture. The bags are designed to keep any type food fresh.

5. A new, flexible, drip-proof sink strainer. The device does not chip despite rough handling against the side of a sink or garbage can. The strainer automatically tilts so that no liquid runs out of drain holes.

6. A new telescopic whisk broom. The device has three different degrees of bristles—one, for "suede," with stiff bristles; two, for "upholstery"; and a third, for "clothing." The bristles can be pushed back into the handle, similar to the closing of a telescope, when not being used.

IN THE HOME WORKSHOP

— RUTH WYETH SPEARS

UNIT SHELVES FOR A CORNER

These shelves are as much at home in the kitchen as the living room. Pattern 271 gives directions and an actual-size guide for cutting curves or marking them for a woodworker to cut. Units A and B are made with 270. Patterns are 25c each.

Workshop Pattern Service
The Washington Post
Bedford Hills, New York

Two Colors At Once—From One Can of Paint

LINDEN, N. J.—A new paint enamel which makes it possible to apply two or more colors in one application was announced last week by the United Lacquer Manufacturing Corp. of Linden.

Called MultaColor, it appears in bulk as a homogeneous mass of distinct specks of color, each about twice the size of a pin head. When sprayed or applied by the dip process, the result is a uniformly distributed broken-surface finish, the company said.

MultaColor will be available in 16 color combinations at the start, ranging from brown and white to pink and white. The company said it can be used on porous materials, natural wood and metal.

By The Associated Press

It's Brisk in Miami

MIAMI BEACH, Fla.—So constantly brisk is the real estate industry in Miami Beach that the value of sales in this city always amounts to more than half the total for all sales in Dade County, according to the Miami Beach Board of Realtors. Through August this year, Miami Beach real estate sales amounted to $39,343,114.

ALL FENCES
BERRALL-JASPER FENCE CO.
12th St. & Brentwood Rd. N.E.
Phone HU 7300

Funds Available For
FIRST TRUST Loans
on IMPROVED REAL ESTATE
D. C., Maryland, Virginia
The
LINCOLN NATIONAL BANK
of Washington
318 7th St. N.W. • 1701 H St. N.W.

HOME OWNERS

"SALE"
STOCK IRON RAILINGS
FOR YOUR PORCH
$21 Per Pair Delivered

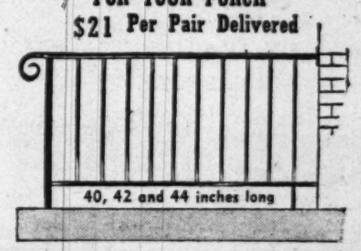

Round Edge Top Rail made to fit your grip

FRED. S. GICHNER
IRON WORKS INCORPORATED
1214 24th St., N.W. • REpublic 2419

BUILDERS

It's Easy to Build a
Recreation Room
De Luxe Knotty Pine Paneling, Celotex, Mouldings, etc.
Let Us Help You Plan It!
RUCKER LUMBER
1320 Wilson Blvd. JAckson 4-1234

ATTENTION BUILDERS
First Class Plasterer
Call J. Calliccio
for free estimate
722 Richmond Ave.
Silver Spring, Md. SH. 4154

Enjoy A MODERN KITCHEN! **REMODEL NOW...**
• REDUCE HOURS OF WORK
• ENJOY MODERN COMFORTS
All the modern comforts . . . aids to efficiency and glowing beauty you envy in the new kitchens of your friends, can be incorporated in your kitchen . . . at a very moderate cost.
Call Our Expert Kitchen Designers For Free Planning Service
No Obligation
Anything from a Cabinet to a Complete Kitchen
KITCHEN CENTER
Largest display of Kitchens and Kitchen Equipment in D. C.
Open 'til 9 P.M. Plenty of Free Parking
1715 Rhode Island Ave., N.E.
HUdson 6640

'Built-In' Home Improvement

Here's an idea for making the most of your closet space. Built-in shelves like these are to be found in many new homes. The girl is Roberta Duckett, a Phyllis Bell model

Jaffe
NEW YORK DECORATING CO.
SAYS:
NOW IS THE TIME TO
PAINT INSIDE AND OUT
PAPER LATEST DESIGNS
DECORATE FOR BEAUTY
REPAIR TO SAVE UPKEEP
REMODEL YOUR HOME!
Over 45 Years as Painters, Decorators and General Contractors
911 13th ST. N.W.
ME. 2460

Builders, Note . . .
Buyers Want LECTRO HOST *Refrigerators*
available in the 7½ cu. ft. and 9 cu. ft. sizes. This nationally advertised refrigerator will **help sell your houses.**
• *Exterior finished in DuPont Duluxe.*
• *Interior finished in Porcelain enamel.*

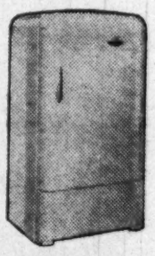

distributors in Washington . . . **Barber & Ross Co.** 5th & V Sts. N.E. DE. 0501
Electric Ranges • Electric Water Heaters • Home Freezers

77 YEARS serving home owners both old and new . . .
Everything for your **Fireplace** at Bromwell's!
See our vast selection of fireplace furnishings in all styles, materials, and price ranges.
• Andirons ..$5.00 to $75.00
• Firesets ...12.50 to 70.00
• Curtain Screens 15.85 to 95.00
• Fenders .. 19.50 to 75.00
• Log Cradles. 4.00 to 41.50
• Fire Grates 6.50 to 19.50
• Firelighters. 4.50 to 12.50
Open Thursdays Till 8:30 P.M.
D. L. BROMWELL
MAKING HOMES BRIGHTER SINCE 1873
710 12th St. N.W. District 5363

Quiet... JUST ABOVE A WHISPER!

SENSATIONAL
WASTE KING PULVERATOR
WITH EXCLUSIVE
"Hush-Cushions!"
Quietest, smoothest operation. No leaks, no unnecessary service calls. Waste King is the most advanced . . . most efficient garbage pulverator in the world!
★ LIFETIME GRIND CONTROL
prevents jamming and clogging during operation. Foolproof!
★ CONTINUOUS-FEED OPERATION
All food wastes go into the unit while it is operating. No stopping to re-load. Convenient, saves time!
Solve your garbage problems electrically with an automatic . . .

MODEL 700 SHOWN

Waste King KITCHEN **PULVERATOR** CONTINUOUS-FEED
Three sizes to fit any installation. Costs less to install. Designed for either sewer or septic tank systems. Buy your Waste King today!
• Convenient terms!
List Price $124.95
*including normal installation
ONLY $139.95 INSTALLED*
Flood "dux" everything, including financing.
J. C. FLOOD CO.
General Contracting—40 Years "Just" Service
PLUMBING—HEATING—APPLIANCES—GENERAL CONTRACTING
2012 14th Street N.W. Call FLOOD: DE. 2700
AMPLE PARKING FACILITIES
Registered Plumber in Maryland, Virginia and District of Columbia

Annual Potomac Exhibit

Score the Rose Show as a Hit

By Katherine B. Poxer

DAZZLING in their beauty, the hundreds of roses displayed at the Potomac Rose Society show will long be remembered by the thousands who saw them. More rooms than usual were used for this year's show and these hardly held the exhibits. Roses were there from many of the nearby gardens of rose fans and the commercial exhibits brought all that is new and lovely in the rose world.

The hundreds of entries by amateurs equaled in beauty the commercial exhibits, for Washington rose growers have long passed the novice class and nowhere does one see finer specimen roses than at the Washington shows.

The exhibits flown from California were a center of interest. They arrived in excellent condition and held up beautifully for the whole show. The individual blooms were large and lovely, and there were many Eastern favorites, among them Crimson Glory, Peace and McGredy's yellow. California Centennial, Dixon's Red and Heart's Desire were three lovely reds not so well known on the Eastern seaboard.

PARTICULARLY noticeable to a seasoned flower show "goer" was the remarkable "holding up" performance of all the blooms. The keeping of specimens over a second day at a flower show is always a committee problem. But at this show, although the weather turned exceedingly warm for the second day, there was no sign of fading or changing of coloring. This shows the good quality of the flowers and the acquired knowledge of handling cut blooms. This a great feature which has been stressed at recent Potomac Rose Society meetings and is a very valuable point for home as well as show.

Rose growers are fortunate in that they can plan for their rose planting after the fall shows and have their new roses ready for next year's flowering. But plans should be made and that right soon.

There is a rose for every garden position, from the miniature, which grows only a few inches tall and makes such a charming edging plant, to the tall climbers, which will often cover fences and walls, climb roofhigh or take their beauty to the tree tops. For the person who will take care of his plants and give them daily care and attention, there are the hybrid teas, and for the more casual gardener there are the florabundas which will thrive with less attention and give their bloom throughout the summer.

FARMERS are now turning to roses as "living fences" and the sturdy rosa rugosa will make such a strong growth that the most enterprising cattle will not attempt to make an entry through it. Highway departments are finding the recumbent roses invaluable for holding banks and stopping erosion.

Preparations for roses should be made as soon as possible. In the Washington area the soil generally is clay, which roses seem to like but which requires some preparation.

It should be excavated to a depth of from 12 to 18 inches and the hole refilled with good topsoil or improved by a mixture of stable manure and coal ashes to a depth of 8 to 10 inches. Enough soil should be replaced to fill the bed and raise the surface at least 4 inches above the surrounding level, during which some commercial fertilizer such as 5-10-5 should be added. Many roses ordered now will not be delivered until about December 1. To prevent delay in planting in case of freezing weather, the prepared bed should be covered with a mulch of leaves.

IN SELECTING a spot for roses, it must be remembered that hybrid teas require almost full sunshine to be at their best, but the florabundas will do well with less sunshine.

Many gardeners say they have no space for roses, but perhaps the possibilities of climbing varieties have not been considered. Many of the best known hybrid teas now have their climbing namesakes which have all their good qualities. There are such old, very hard favorites as Dr. Van Fleet, with its pink blossoms and fine fragrance, and New Dawn, a similar blossom which flowers throughout the summer.

There is a climbing Frau Karl Druski and a White Dawn, which has become very popular, and for great beauty the exquisite Mermaid, ivory-colored single, which is exquisite on the bush and a gem as a cut flower. For brighter shades there is a climbing President Hoover and Talisman and the lovely Jacotte, a pale apricot rose, hardy and lovely. Paul's Scarlett has long been a favorite as his Silver Moon, and there is no question of their hardiness, but for the small garden they need restraining. The foliage of the climbing roses makes a cool background for the summer garden, and where there is space some of the hardy climbers can be allowed to climb into trees or wander over hardy shrubs giving them beauty in off seasons.

Conrad-Pyle

This rose is "Peace," one of the Eastern favorites which won acclaim at the Potomac Rose Society show

30 Pct. Oil

'Lard' Found In Seeds of Sunflower

FARGO, N. Dak. — Sunflower seeds might become a good source of edible oils for margarines, salad dressings, lard substitutes and other products. The oil makes up about 30 percent of the total weight of the Advance and Sunrise varieties, studies by Ingmar Sollin and Dr. Carl O. Clagett at North Dakota Agricultural College showed. About three-fourths of the oil is linoleic acid, a major constitutent of edible oils.

Oxeye, a river bank weed of the daisy family, can supply a powerful insect killer, says Dr. Martin Jacobsen of the Agriculture Department. He says the weed may become an important new agricultural crop. Mexican natives used the plant to drive away household insects. Chemists discovered that the roots of oxeye contained a chemical, scabrin, about 2½ times as toxic as the pyrethins are to houseflies. Oxeye grows over most of the United States.

NEW HAVEN.—Temperature changes as slight as five millionths of one degree can be measured with a new device developed at Yale University. Known as a calorimeter, it is used to study chemical changes in body proteins by measuring the heat such changes produce, and promises to aid in cancer research, says Dr. Julian M. Sturtevant of Yale's department of chemistry.

Double Purpose

Insulating board, a modern building product that serves both as a structural material and as insulation, is being utilized extensively in construction and remodeling of homes and farm buildings.

Club Activities

THE THIRD ANNUAL Orchid Show of the National Capital Orchid Society will be held on October 28 and 29, in the lobby of the Main Office of the American Security and Trust Co. Linnaeus T. Savage, who originated the show in Washington three years ago, will be chairman again this year. A display of foreign orchids will be flown to the show. Every thousandth lady visitor will receive an orchid corsage, when the show is open to the public from 10 a. m. to 10 p. m. on the 28th and 10 a. m. to 6 p. m. on the 29th.

THE FIRST Fall Flower Show of the Falls Church Garden Club is being held today from 2 to 9 p. m. in the auditorium of the Madison School in Falls Church. Proceeds of the show will benefit the Falls Church library.

THE REGULAR monthly meeting of the National Capital Dahlia Society will be held at 8 p.m. Thursday in Room 43 of the National Museum, 10th st. and Constitution ave. nw.

THE COMBINED Fall and Dahlia Shows of the Woodridge Garden Club will be held Monday at Taft Junior High School, Perry st. at 18th st. nw. Dahlias and roses, as well as other annuals and perennials will be featured. Entries will be received from 3 to 7 p. m. with the public invited from 8 to 10 p. m. C. L. Armentrout is chairman.

THE GARDENS of Dumbarton Oaks are now open to the public for the fall season every Saturday and Sunday from 2 to 5 p. m. The entrance to the gardens is at 1701 32d st. nw.

THE SILVER SPRING Garden Club will hold its Annual Fall Flower Show Saturday at the Takoma Park Junior High School, Piney Branch Road and Ray Drive. Entries will be received from 8 to 10 a. m. Show hours are from 2 to 9 p. m., with refreshments being served from 3 to 5 p. m., and from 7 to 9 p. m. Mrs. Jack Iseli is chairman.

THE WASHINGTON Garden Club will hold its first fall meeting at the home of Mrs. Floyd Wirsing, 811 South Overlook Drive, Alexandria, Va., at 1 p. m. Monday. Cohostesses will be Mrs. George Warner and Mrs. Charles V. Greenwell.

Some Crops Can Be Left In the Ground for Storing

By James H. Beattie

THE STORAGE of garden products in their natural condition is an economical, sometimes the only satisfactory, method for keeping some products for later use. Canning and freezing have made great progress, but the quality of fresh apples, potatoes, sweet potatoes, squashes and others is unequaled. The simplicity of the natural storage of some products, parsnips and salsify, for example, by merely leaving them in the ground until needed, cannot be matched.

Simple, inexpensive facilities for the storage of surplus, or purchased, garden products may be often found around the house and yard. These should be employed to their full extent instead of building new, costly facilities. However, there's a real place in many homes for a basement storage room where fresh fruits and vegetables may be stored at cool temperatures and with free ventilation.

Such a room can be usually constructed by the family handy man and it is a long-time investment. The garage, or the space beneath the kitchen porch, are examples of possible storage spaces that are suitable for the purpose without any expense whatever.

LEAVE PARSNIPS and salsify right in the garden row where they were grown. These vegetables are not injured by freezing and they may be dug as needed.

The storage of beets, cabbage, carrots, parsnips, salsify, turnips and celery in the unheated hotbed or the coldframe is a common and very practical method, except during coldest weather. Root crops should be placed in straw-lined partitions or in boxes or crates, but cabbage and celery may be lifted with the roots and some soil attached and reset in the frame.

Successful storage in a frame depends on keeping the products under moderate moisture and temperature conditions. Some ventilation is usually necessary and this is closely related to the control of temperature and moisture.

SOME GARAGES provide excellent storage conditions for garden products. The detached type, where the temperature is not affected by the basement furnace, is usually best except during the coldest weather. The conditions are usually suitable for practically all root crops, but potatoes are injured by temperatures of 40 degrees F. or below and should be moved to warmer storage before this temperature is reached.

The garage is an excellent place to store dry beans or other seeds but they must be protected from insects and rodents. These and other seeds must be thoroughly dry before they are stored. Fumigation with carbon bisulphide and storage in a stoneware jar or a tin can is usually satisfactory. Well-dried seeds are not injured by ordinary freezing temperatures.

Because of their odor, onions should not be stored in the basement, but they keep very well in the garage. The bulbs should be set on a wire bottom tray and placed overhead, or tied in bunches and hung from hooks on the wall. Should very cold weather occur, the onions should be moved to a warmer place. All products stored in places where freezing temperatures may occur should be placed in containers, such as baskets or boxes, that can be easily and quickly moved to a safe place.

MOST BASEMENTS containing the house heater are likely to be too warm for the satisfactory storage of most fresh products, except sweet potatoes and pumpkins and squashes. A walled-off corner of the basement with one or two windows, which may be kept partly open most of the time, furnishes excellent storage for most of the root crops, also apples if they are kept away from potatoes, turnips, cabbage, and others with strong flavors.

This kind of room is an excellent place for the storage of canned fruits and vegetables, jellies and preserves.

Winter varieties of squashes, such as the Hubbard, that are well matured and free from insect damage, will usually keep for many weeks if placed on shelves in the basement, somewhat near the furnace, where the temperature usually remains about 50 to 60 degrees F. If mice or rats have access to the stored fruits, they will surely destroy them.

SWEET POTATOES also store very well under the same conditions except they must be cured but not dried for several days at a temperature of 80 to 85 degrees F. when first stored. If the sweet potatoes are placed in tight bushel baskets and these set on a shelf over the furnace for a few days, then removed to another location where the lower temperature will be maintained, good results are to be expected. Too much dryness is injurious, hence it is a good idea to cover the baskets with a canvas after the first few days.

The successful storage of fresh fruits and vegetables around the home depends largely on temperature control, not too high or too low, usually about 40 degrees F if possible and on keeping the humidity at a point where the stored products will not wither yet be free from danger of spoilage. Excessive humidity may be prevented through ventilation, and drying out and shriveling by an occasional light sprinkling of the products. Dry beans and other seeds must be thoroughly dry when stored and low temperatures do not injure them.

WOOD MANTELS
In stock—see our selection
Phone CO. 8732
EDWIN E. ELLETT
1106 9th Street N.W.

REPLACE WORN WOOD STAIRS IMMEDIATELY WITH STURDY LIFETIME IRON STAIRS.
POTOMAC IRON WORKS INC.

FREE ESTIMATES
NATIONAL 2150 EXT. 2

Complete Landscaping Nursery & Tree Surgery
Come to our salesgrounds and see our stock before you go elsewhere.
ALL STOCK GUARANTEED
Open 7 Days a Week Including Sundays
TAVIS & TAVIS NURSERY
11305 Georgia Avenue
Wheaton, Silver Spring, Md.
Phone LOckwood 5-2375 or 5-2376

GARDEN OF MIXED RAINBOW Tulips
100 BULBS... $1.69

It's the tail end of a very favorable growing season and we're closing out an overstock of young, selected strain Tulips as 100 BULBS FOR ONLY $1.69. These are our prize selection and because they are first and second year planting stock bulbs each is already 1½" to 2½" in circumference. Mixed Rainbow Assortment of flaming Darwin, Triumph, Breeder and Cottage Tulips now less than 2c per bulb. Each individual bulb that does not develop to your satisfaction first planting and 5 years thereafter replaced absolutely free of charge. There is still time to take advantage of this sensational offer and have the bulbs in the ground before the planting season ends. Order TODAY!
SELECTED STRAIN FREE of EXTRA CHARGE
When you order the 100 Tulip Bulbs at only $1.69 we also send you 12 IMPORTED HOLLAND ANEMONE BULBS at no extra charge. Anemones grow 8 to 12 inches tall. Ideal for borders and cut flowers. Will bloom for years.
SEND NO MONEY—ORDER TODAY! Send your name and address TODAY. When your carton of 100 Tulip Bulbs with Gift of 12 IMPORTED HOLLAND ANEMONE Bulbs arrives, pay postman only $1.69 plus C.O.D. postage. We pay postage on cash orders. Remember, you must be satisfied or your full purchase price will be cheerfully refunded. ORDER TODAY. This is a closeout offer and will be withdrawn soon.
MICHIGAN BULB CO. Dept. RB-152 Grand Rapids 2, Mich.

Just arrived from Holland!
Holland Tulip Bulbs
By popular demand we have replenished our stock.
Extra Top Size — Bigger than what is usually referred to as tops!
SPECIAL This Week Only Per Doz. $1 — 7.50 per 100 — 65.00 per 1000
GRADE A — Large bulb — Usually considered top size
SPECIAL This Week Only Per Doz. 90c — 6.50 per 100 — 55.00 per 1000
WE HAVE EVERYTHING FOR YOUR GARDEN
Come Out Today and Browse Around
No Phone or C.O.D. Orders
J. H. BURTON LANDSCAPE CONTRACTOR
WArfield 1287 HYattsville 5473
Garden Center and Display Grounds
5950 AGER ROAD—HYATTSVILLE, MARYLAND
On Route 410—Between Silver Spring and Hyattsville
Open Daily and Sunday, 9 to 6; Friday and Saturday, 9 to 9

Call NA. 4200, ask for Circulation, and order Washington Post guaranteed home delivery.

CLIP THIS TO GET SPECIAL-BY-MAIL OFFER!
AFRICAN VIOLETS

• America's greatest Violet buy!
• Sent to you by guaranteed mail!
• Blues, Pinks, Whites!
35c
ACTUAL PHOTOGRAPHS
These dainty little plants are rare bargains at 35c. They are 6 to 8 months old (photos are plants approx. 7 months old) almost ready to bloom or just starting to bloom—their whole blooming life is ahead of them. In just a short time they will look like the $1 and $1.50 plants you see in stores. These varieties: "Pink Sensation," "White Queen," "Wisconsin Blue Wonder." Enclose 35c coins (no stamps please) plus 10c. To save postage and pot breakage all orders shipped with one attractive sculptured planter of molded waterproof fibre suitable for 1 or 3 violets. Orders for 3 also sent C.O.D. plus postage. No C.O.D.'s on single orders. Use easy order blank.
EASY ORDER BLANK
OWEN NURSERY, Bloomington, Illinois, Dept. 13937
Name .....
Address .....

At last.... AN AUTOMATIC POWER-DRIVEN PORTABLE SCYTHE

Scythette The Power Scythe
$131.50
• LIGHT Aluminum built, weighs only 24 pounds.
• THRIFTY Runs 6 hours per gallon.
• SMOOTH RUNNING Compact, trouble free 1¼ h.p. motor.
• BALANCED Easy to carry. Simple to handle.
20 inch Cutter Bar Double Oscillating Extra Size
C. F. ARMIGER, Inc.
923 PERSHING DRIVE
Silver Spring, Md. SH. 6767

Early Blooming PANSIES
Gigantic flowers up to 4" & better. Plant generously of this super early blooming strain. Wide range of the richest vivid colors. 36 yrs. of Pansy specializing. Plants guar. SEND NOW FOR FREE PRICE LIST. HILL TOP GARDENS, Box 1, Purcellville, Va.

WHEN YOU THINK OF LAWN MOWERS THINK OF
C. L. CORNELL CO.
4715 Miller Ave., Bethesda
Wisconsin 6600

In brilliant fruit and foliage THIS WEEK
At our nursery on Frederick Pike
2 Mi. No. of Rockville, Md.
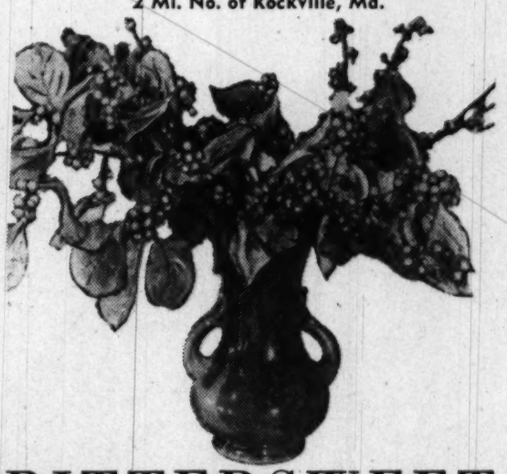
BITTERSWEET
(Celastrus scandens)
The stems of this useful climbing vine are loaded with colorful pink and yellow fruit and attractive yellow foliage. We have large and small clumps suitable for planting and handsome cut sprays for attractive fall floral arrangements.
Some Other Plants Now in Attractive Seasonal Color:
Firethorn (Pyracantha)
Abundant clusters of red or orange berries and evergreen foliage make this an ever popular plant.
Perrennial Chrysanthemums
Large clumps of mums in glorious shades of red, yellow, bronze and white. May we suggest: September Dawn . . . deep pink; Silver Tips . . . 2-tone strawberry; Huntsman . . . rich red; Magnolia . . . bronze.
A. GUDE SONS CO.
LANDSCAPE OFFICE 1318 EYE ST. N.W. NA. 9245
NURSERIES ROCKVILLE, MD. ROckville 3958

Famous New Peace Rose
Strong and vigorous plant with yellow buds that bloom into alabaster white petals edged in pink. Have been blooming in our show garden all summer.
Reg. 2.50 While they last $1.95 ea.
HURRY—VERY LIMITED QUANTITIES!
Other Standard Varieties
Reg. $1.50 each
SPECIAL NOW $1.00 ea. $10. DOZ
Pansies
Giant Hybrid Seedings
$2.50 per 100—$8.00 per 1,000
One of the finest collections of broadleaf evergreens in the Washington area. Landscape architects are recommending these for modern foundation planting.
WE HAVE EVERYTHING FOR YOUR GARDEN
Come Out Today and Browse Around
No Phone or C.O.D. Orders
J. H. BURTON LANDSCAPE CONTRACTOR
WArfield 1287 HYattsville 5473
Garden Center and Display Grounds
5950 AGER ROAD—HYATTSVILLE, MARYLAND
On Route 410—Between Silver Spring and Hyattsville
Open Daily and Sunday, 9 to 6; Friday and Saturday, 9 to 9

AMERICAN PLANT FOOD CO.
Our 27th Year
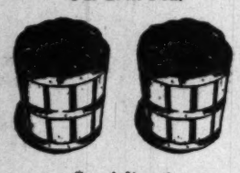
Specialists in
RICH LOAMY
Garden Soil
SCREENED—FERTILIZED PEAT MOSSED
ALSO WELL ROTTED
COW MANURE
ENRICHED WITH 4-12-4
$1 BUSHEL $1
DELIVERED
Call GEorgia 2440
6315 BLAIR ROAD N.W.
Between Sheridan and Tuckerman Sts. (On B. and O. Railroad)

Get your ANCHOR FENCE Now!

Anchor Fence keeps my children safe and sound!
ANCHOR FENCE PROTECTS MY LAWN AND SHRUBBERY!
ANCHOR FENCE NEEDS NO ANNUAL PAINTING!
ANCHOR FENCE KEEPS TRESPASSERS OUT!
ANCHOR FENCE ADDS PERMANENT BEAUTY TO MY HOME!
Get YOUR ANCHOR FENCE NOW ON SPECIAL FACTORY-TO-YOU OFFER
Don't miss out on this great fence buy! Get your nationally known Anchor Fence *now* . . . completely installed by our factory experts . . . *at the same low prices it sold for in July!* But don't delay . . . this offer is good for a limited time only . . . call *now* for your free estimate!
FREE ESTIMATES
Small Down Payment
With Monthly Payments to Suit Your Budget
Phone LI 3-6660, LI 3-2842
Annapolis 2806 LI 3-1612 Westminster 946 W 11
ANCHOR FENCE
1317 Half Street, S. E., Washington, D. C.
Our Factory Experts Erect Your Fence • "Permanent Beauty For Your Home"

Woodward & Lothrop

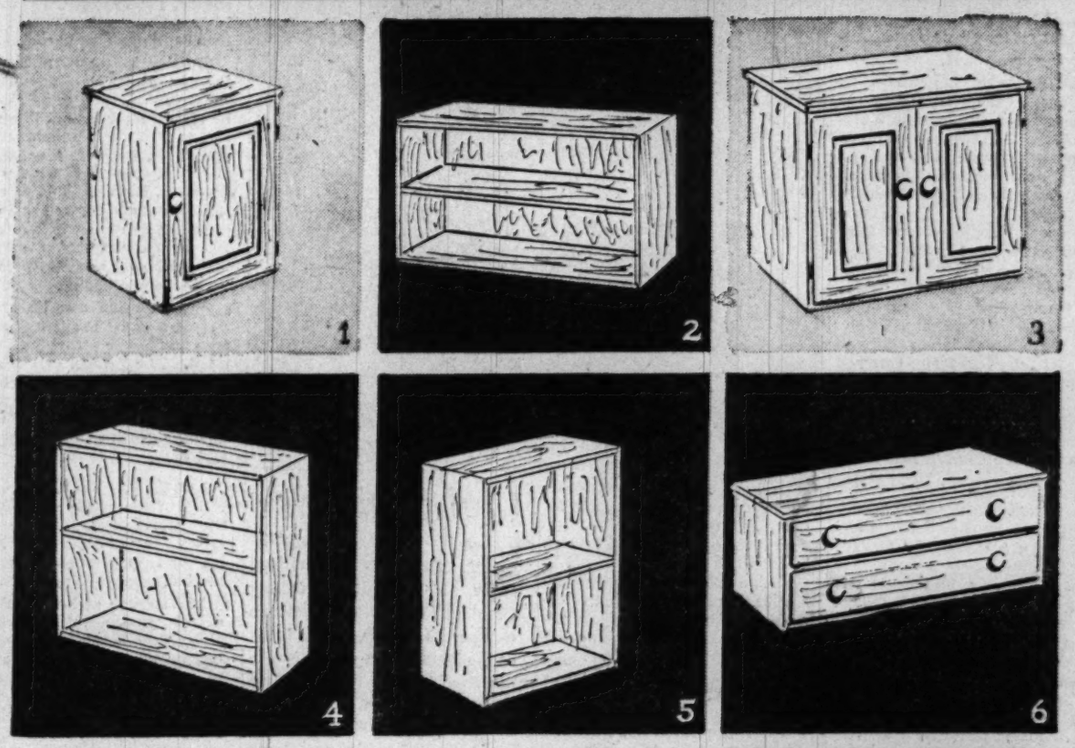

UNPAINTED furniture beautiful, functional inexpensive

You'll glow with pride over the desk, table, bookcase you have used your own "elbow grease" on. You'll boast about the money you have saved by painting it yourself. Come see our huge collection. Pieces smoothly sanded and sturdily built of pine . . . easy to finish in harmony with any room. You can varnish or shellac them for that lovely natural look—paint or enamel them in a hundred different hues. Units to mix and match; instantly interchangeable because they are in carefully correlated proportion. See them today—enjoy them for years.

P.S. And what could be more convenient than to stop by our paint section—only a few steps away, to take your choice from a complete line of paints, varnishes and shellacs.

1. No. 2551 Cabinet, **15.95**
   16" deep x 17½" wide x 24¾" high.
2. No. 2535 Bookcase, **12.50**
   12" deep x 35" wide x 24¾" high.
3. No. 2553 2-Door Cabinet, **18.95**
   16" deep x 26" wide x 24¾" high.
4. No. 2526 Bookcase, **10.50**
   12" deep x 26" wide x 24¾" high.
5. No. 2518 Bookcase, **8.50**
   12" deep x 17½" wide x 24¾" high.
6. No. 2542 Chest, **18.95**
   16" deep x 35" wide x 17" high.
7. No. 2522 Chest, **14.95**
   16" deep x 26" wide x 17" high.
8. No. 2523-A 3-Drawer Chest, **18.95**
   12" deep x 26" wide x 24¾" high.
9. No. 2500 Desk Unit, **16.95**
   12" deep x 26" wide x 24¾" high.

W&L—Housewares, Down Stairs Store

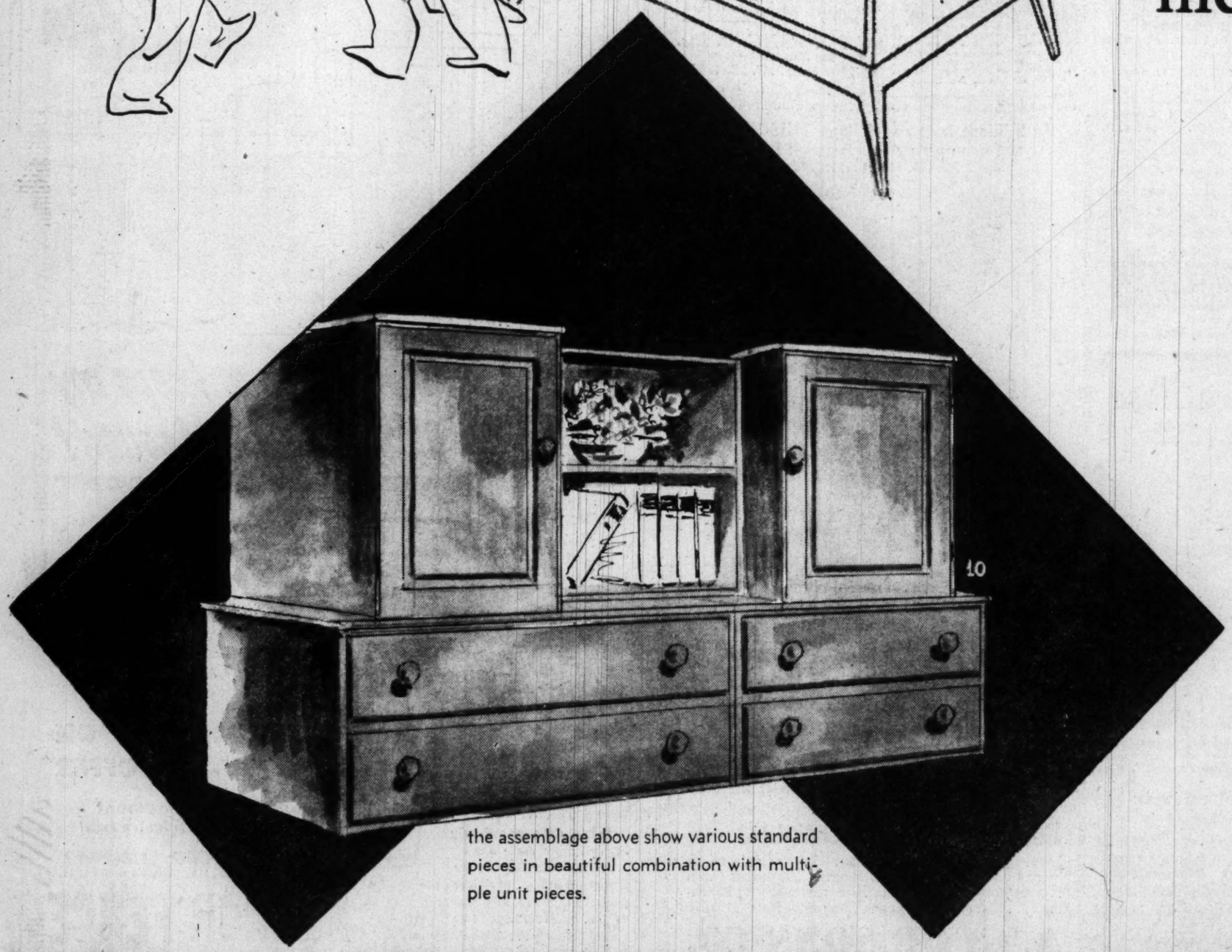

the assemblage above show various standard pieces in beautiful combination with multiple unit pieces.

Washington 13 — District 5300 — also: Bethesda — Chevy Chase — The Pentagon

The Washington Post
SUNDAY, OCTOBER 8, 1950

Each an Artist

THREE CHARACTERS: The lady with the paints is one of England's greatest character actresses, Gladys Henson, who is in the new John Patrick comedy "The Curious Savage," opening tomorrow night at the Gayety. The fellow in the center is the late Walter Huston, whose final film role is in "The Furies," coming to the Warner Thursday. And the chap with the glasses needs 'em; Edmund Gwenn, who plays the lovable counterfeiter who fooled the feds for 10 years even though he misspelled Washington on his dollar bills, in "Mr. 880," due at the Palace Thursday

In New York

Walter Winchell

Madcaps Olsen and Johnson Are In Again; 'The Curious Savage' Opens in Wilmington

THE Broadway week.

First-nighters: Olsen & Johnson, whose "Hellzapoppin" was counted out by all the New York critics (except this one) nearly a decade ago, eventually earned almost $7,000,000 with it during its five year run . . . They returned with "Pardon Our French" (and Denise Darcel) to the Broadway theater Thursday eve'g, where the play-jurists generally conceded that the mad comedians had renewed their lunacy license . . . "The Gioconda Smile" delayed its Broadway birthday from Tuesday night until just as we deadlined . . . Wilmington eye-witnesses allege that "The Curious Savage" needs more playwrighting (or something) before it can brave the rigors of the Main Stem climate . . . The New Haven Courier-Journal's play-detective intoned: John Steinbeck's "Burning Bright" will appeal to those "who seek the unusual in the theater" and Variety's man there certified: "It requires plenty of concentration to absorb its full content but the result is worth the effort." Barbara Bel Geddes, he added, is adroit "as well as physically appropriate" . . . That's no scoop down here, son.

WINCHELL

THE CINEMAGICIANS: Douglas Fairbanks, jr., in "State Secret" keeps the spine fizzing throughout this suspenseful hellraiser . . . "Union Station" is a meaty meller—all gooseflesh . . . "Between Midnight and Dawn" deals with the heroic cop, who defeats the underworld but winds up a prisoner of lovely Gale Storm . . . "Souvenir" is a fairly entertaining French arithmetic lesson proving one kiss divided by two equals scads of fun . . . Another Parisian import, "The Cheat," offers Simone Signoret's million dollar chassis and a two-franc story . . . "Born to Be Bad" stars Joan Fontaine in a so-so fable about the lap-happy ravisher who leaves males she-sick . . . "The Isle of Samoa" is located between cliche and bromide and "Hijacked" steals nothing but yawns.

STAIRWAY TO THE STARS: Ethel Merman, due next week in "Call Me Madam" (it has a million in advance ticket sales), brushes off opening-night jitters with: "Why should I be scared? I know my lines" . . . "All About Eve," starring Bette Davis, is crowded with so many quotable quips that the Sabbath Times devoted a half-page to them . . . Fans of the late Buddy Clark get another chance to hear him sing in "Father Is a Bachelor," which was filmed two years ago. Clark doubles for William Holden's thrushing . . . Paramount has the inside track on Judy Garland's services. They offered as co-stars the Messrs. Hope and Crosby.

THE AIRISTOCRATS: Helen Hayes recaptured the magic of "Victoria Regina" on tee-vee. You discover the liquid beauty of words when she pours her voice into them . . . Frances Langford's ballad-caressing on Dumont was another high-spot of the week . . . Forum-borum describes the debates wherein politicos make campaign speeches instead of sticking to the facts . . . The Parents and Teacher's Ass'n commend NBC's "Father Knows Best" as "the perfect show" for tots of all ages. Robert Young, one of Hollywood's best ads, stars . . . TV fashion note: One of the cast playing a stevedore (in a dock scene) on Don McNeil's stanza wore suede shoes . . . Variety's front pager: "Radio Just Television Echo" was hohummed on the same page with a story headed: "Radio Is Paying Television's Bills" . . . Something should be done about all those obviously counterfeit problems of performers on "This Is Show Business" . . . Peter Lind Hayes and Mary Healy leave the Stork Club program on the 12th (for Borden's) and become professionals, again.

THE story-tellers: The top shocker is Ethel Waters' autobiog in the Ladies Home Journal. With almost unbelievable candor the star reveals intimacies about her birth. A powerful story . . . H. Allen Smith's latest book "People Named Smith" (Doubleday) reminds you that a good humorist can make a phone book amusing . . . The snarl in Philip Wylie's typewriter makes good reading in Redbook. His blast at U. S. morals has a sting on every page . . . Reader's Digest no longer permits and advertiser to quote what it publishes. Many, especially cigarette and medicinal people, have allegedly been making distorted translations of actual claims about their products and the Digest got fed up with the many complaints from subscribers and others

THE PRESS-BOX: Too many editorial writers are featuring the gee-whiz treatment on the Korean war. Our victories are encouraging, not major triumphs. Many more Americans (and UN men) will die before communism does . . . Civil Defense Chief Stuart Symington warned this week: "America is in far greater danger than at any time in its history" . . . Such hysterical warmongering . . . Who does he think he is—a radio commentator? . . . Hans Fritzsche, Goebbels' chief henchman, was freed after serving four years of a nine year term. Now he can write speeches for allied authorities in Germany . . . From the Toronto Telegram front page: "Dollar Killing Let U. S. Speculators Rake in Millions. Winchell, U. S. Press, Had Correct Data." DiMaggio's homer in game two changed the City of Brotherly Love into a bunch of distant relatives.

Today on WTOP

Jane Wyman

Tony Martin

4:30 p. m.—Arthur Godfrey Digest: The best from Godfrey's morning shows with Bill Lawrence and Janette Davis.
8:00 p. m.—Jane Wyman is guest on the opening "Edgar Bergen and Charlie McCarthy Show."
10:00 p. m.—Tony Martin makes his debut as Jo Stafford's singing partner on the "Contented Hour."

1500 K.C. (A.M.) 96.3 Meg. (F.M.)

At the National Gallery

Gulbenkian Show Opens Here Today

By Jane Watson Crane

NO ONE need fear weary feet or a buzzing head at the opening display of paintings from the Gulbenkian Collection at the National Gallery this afternoon. The group consists of 40 items in all, a small selection that introduces nothing particularly challenging or new, commanding attention and admiration on the basis of sheer quality.

Works range from the fifteenth through the nineteenth centuries. With few exceptions, all the masters represented are familiar to United States gallery visitors. From Rembrandt's sensitive "Old Man Seated" and his magnificent head of Pallas Athena (perhaps the most exciting picture in the group because of the live, rich color achieved within a very limited palette) to Renoir's painting of the wife of Monet, his fellow artist, and Degas' tiny canvas believed to be Cezanne in his studio with a dummy model at his feet, each entry invites inspection and enjoyment as a separate unit. The effect of the whole is of a tasty meal prepared to meet the

See CRANE, Page 3, Col 4

Pallas Athena by Rembrandt, purchased from the Hermitage Gallery, Leningrad, by C. S. Gulbenkian in 1930 and now on view at the National Gallery of Art. The painting has been known by other titles, but the owl on the helmet and the Medusa head on the shield seem to place it as intended to represent the Greek goddess. It is believed the artist's son, Titus, may have posed for the head

Disk Data

Those 'LP' Records Are Here to Stay

By Paul Hume

IF YOU were going to make a guess at the number of companies putting out phonograph records these days, how many would you say?

Come on, guess! Ten? Twenty-nine? Forty-five? Sixty-two?

Well, if you guessed that last number, you would be just about right.

In recent catalogs, 62 companies are listed as regular monthly sources of phonograph recordings, all coming out at 33 and 1/3 rpm. There has never been such a boom in the manufacture of records since the beginning of the industry more than 50 years ago.

With the boom has come technical progress of almost miraculous kinds, and technical problems for the buyer and collector of records.

IT'S EASY enough to look back and see what was coming, once it gets here. How many could guess what the situation would be today is no longer important. But this is what actually did happen in an industry that was going along nicely, even when it was getting more out of date each day.

Back in 1948, Columbia Records busted loose and started issuing long-playing records to play at 33 and 1/3 rpm. Within a short time they were joined by most of the large companies.

Some months later, RCA Victor brought out its dream-child, the 45-rpm disk with the 1½ center hole, a disk that was slow in speed but not long-playing.

When people were faced with the dilemma of what speed to buy, they made plenty of talk about manufacturers putting them in such a spot. The big companies simply brushed it off as one of the "problems of technological progress."

The head of RCA Victor told me that Victor would never make 33 1/3-rpm records. The top man in Columbia Records said his firm would never press disks to run at 45 rpm. Now both companies are making records at all three speeds.

TWO THINGS are certain: Eventually only one speed will remain—and it won't be 78, the old standard speed.

The 78-rpm is on the way out. You can buy all the 78s you want for as little as half

See HUME, Page 3, Col. 6

Our Man Dissents On 'Daphne' Verdict

By Richard L. Coe

THE EIGHT WISE MEN of the Gotham aisles, it seems to me, have been something less than astute in their reception of "Daphne Laureola," the James Bridie play wherein Dame Edith Evans is now embarked on her third American engagement.

Dame Edith is a superb actress, England's finest in the minds of her professional contemporaries. The New York reviewers have observed her acting genius and it is their hosannahs of her which are most likely to turn the play into a hit.

EDITH EVANS

However, their virtual lack of enthusiasm for her vehicle is perplexing, for are they not forever condemning the trite and dismissing the ordinary? Confusingly enough, the audience I saw it with at the Music Box seemed to be enjoying the play, following its characters with interest and pondering what the playwright was up to; this seems to be a question of the audience being a bit more hep than those who call the tune.

And while I allow that one reason for this is the nonsensical journalistic tradition that plays, sometimes the teamwork of years, must be evaluated in a shockingly small space of time for deadlines that get progressively earlier, even the more leisurely follow-up pieces haven't fully appreciated the novelty and refreshing qualities of "Daphne Laureola."

THE FIRST act is laid in a shadowy Soho restaurant with 8 or 10 characters dining at separate tables. On a dais near the center is an elegantly gowned woman, silently downing double brandies. Suddenly she bellows out a mighty hymn tune and soon is launched into a philosophical discussion, regaling the other diners with memories of her childhood and a run of invective that would send the Breen office underground for 40 years. Her chauffeur comes to take her to her car, but not before she has invited the diners to have tea with her some Sunday and a romantic Pole of 28 has fallen in love with this Lady Pitts of 50.

Act II brings us to a Hampstead country house in October. Sir Joseph Pitts, weary but wise in his eighty-third year, sits resting with his younger wife, a far more placid and rural lady than we met in Act I. No, she doesn't think anyone has been invited to tea, but yes, the chauffeur-man-about-the-house announces visitors. The restaurant group is ill-at-ease in this quiet elegance and the Pole is more romantic than before. Sir Joseph stumbles on him embracing his wife in the dark, but quietly retreats.

Now it is a week later and the young Pole is being forced from the garden by the recurrent fellow we learn is Lady Pitts' attendant. Sir Joseph interrupts him and in a memorable scene tells how he happened to marry his lady, how, like Daphne of the legend, she preferred security to passion. At Act II's curtain Sir Joseph is dead after a tenderly understanding scene with his wife.

ACT III poses the playwright's problem. What to do? We are back in the restaurant where Lady Pitts astonishes her acquaintances by revealing that after Sir Joseph's death six months before she married her keeper. In a fury of reasoning, bitter and brilliant, she upbraids the Pole for imagining her to be a romantic figure and not the lonely soul she is, the brilliantly educated daughter of a vicar who sought security in further frustration.

By the time Bridie and Dame Edith have finished with her, there is very little of Lady Pitts' life you don't know and understand. She is a complex, fascinating woman and the fact that she comes through so clearly seems to me a triumph for the author as well as the star.

To praise Dame Edith is to gild the lily. Thanks to the Old Vic, her personal management and the general liveliness of the London theater, she has played all the great roles, classic and modern. Now 62, she went on the stage in the most casual fashion via an amateur theatrical society, in which a member of the Elizabethean Society spotted her and persuaded her to play Cressida. New York has seen her previously as Florence Nightingale in the short-lived "Lady with a Lamp" and, briefly, as the Nurse to Miss Cornell's Juliet.

NOT A particularly beautiful woman, she once advised an Old Vic youngster: "My dear, always try to think you are the most wonderful creature that ever lived when you are on the stage and the audience will believe it, too."

Two weeks ago in these columns Bridie described a play as "a piece of story-telling by dialogue and action designed to give pleasure to an audience." He didn't define pleasure any further, but from the role he has given Dame Edith to play and the scenes he has written for Cecil Parker as her husband, he has, it seemed to me and the crowded Music Box, done a far more rounded job than the Gotham critics allowed him.

Surely the producers, Leland Hayward, Herman Shumlin and Lawrence Olivier, will put Washington down for a visit should Dame Edith's drawing power begin to wane in New York.

IN SATIRICAL STORY: Patricia Wayne, British newcomer, is Robert Montgomery's leading lady for "Eye Witness." Film opening Tuesday at the Trans-Lux.

Comedy Star At Gayety Is Lillian Gish

TWO UNUSUAL comedies will start the Theater Guild-American Theater society subscription season at the Gayety Theater, with the first arriving tomorrow night.

Lillian Gish is the star of this new comedy by John Patrick, "The Curious Savage." The story concerns Mrs. Savage, a wealthy

More theater news on pages 3 and 7

eccentric who decides, long past the age of discretion, to do the things she wanted to do in her youth and never was able to do. Her heirs have her declared incompetent and placed in an asylum.

Isobel Elsom, Marta Linden, Brandon Peters, Gladys Henson, Robert Emhardt, Hugh Reilly, Flora Campbell, Sydney Smith, Mae Cooper and Howard Wendell are in the supporting act. Peter Glenville, who directed last season's "The Innocents" and "The Browning Version," has directed this, prior to taking over the Olivia de Havilland production of "Romeo and Juliet."

After the two-week run of the Patrick play, the guild will present quite another type of comedy for the fortnight beginning October 23.

THIS WILL BE Sir John Vanbrugh's rowdy Restoration comedy of 1696, "The Relapse or Virtue in Danger." The stars will be those of its latest London revival, Cyril Ritchard and Madge Elliott, with Mr. Ritchard directing. He is fondly recalled by Washington playgoers as Tattle in John Gielgud's "Love for Love," although Miss Elliott, his wife, has not appeared in this country before.

Arena Stage's Oliver First Felt Theater Bug in Boyhood Play

"YOU'LL NEVER become a top-flight comedian until you've mastered tragedy," George Vivian, Charles Frohman's stage director, told Henry Oliver, leading character actor of Arena Stage repertory company when Oliver was about to embark on a stage career in 1946.

OLIVER

Since then Oliver has played 30 roles in 25 plays, and many roles were in tragedies.

Reminiscing in his dressing room at Arena Stage where he was making up for the part of the Duke in "The Firebrand," the 29-year-old Washingtonian said the theater bug first bit him when he played a Negro butler in a first-grade grammar school play. He was then 6 years old.

AFTER GRADUATING from Roosevelt High School in 1939, Oliver attended George Washington University for two years. In 1942 he enlisted in the Navy, serving as gunner's mate on destroyers in various theaters of war including the Philippines and the Yellow Sea. He was among the first GIs to land in Italy during the invasion of Sicily.

Discharged from the Navy in 1945, Oliver entered the Washington Academy of the Theater, directed by George Vivian, who cast the young student for three roles in "Macbeth"—King Duncan, the tipsy porter, and the Scotch physician.

Oliver has appeared in "The Hasty Heart," "Midsummer Night's Dream," and "The Rivals." As a member of the American Theater Wing he had leading roles in "The Man Who Came to Dinner," "Angel Street," "Dear Ruth," "The Vinegar Tree," and "Strictly Dishonorable." He was also featured player in four productions by the Manhattan Repertory company, and was assistant stage manager for "Sword by His Side," a religious drama produced at Carnegie Hall.

"The Firebrand" tomorrow night starts its second week at Arena Stage in the old Hippodrome Theater, 9th st. and New York ave.

C. U. Troupe Gets Dates

CATHOLIC University's professional touring actors, Players, Inc., have reason to believe in the adage about an ill wind.

Inability of the Margaret Webster company to make its third bus-truck tour of the Nation this season has added new playing dates to the local group, which already had been comfortably booked through May.

The National Concert Artists Corp., which booked the Webster company tours, has assigned many of the dates left open to Players, Inc., which this year is presenting "Macbeth," "Arms and the Man" and "Much Ado About Nothing."

The C. U. graduates have now been on the road two weeks and have visited Baltimore, Wheeling and Chicago, with a swing now heading them southwest.

Patrick Hayes CONCERTS
MENUHIN
IN FULL RECITAL
SUNDAY, OCT. 22—4 P. M.
$1.20, $1.80, $2.40, $2.70 (inc. tax)
NONE HIGHER
SERKIN
SUNDAY, OCTOBER 29, 4—P. M.
$1.20, $1.80, $2.40, $2.70 (inc. tax)
NONE HIGHER
Royal Philharmonic Orch.
Sir Thomas Beecham, Cond.
THURSDAY, OCT. 19—8:30 P. M.
A FEW SEATS STILL AVAILABLE
SERIES TICKETS STILL ON SALE FOR THE EVENING, PIANO AND SELECTIVE SERIES AT SAVINGS UP TO 35%
All Concerts in Constitution Hall
HAYES CONCERT BUREAU
1108 G N.W. (in Campbell Music Co.)
NA. 7151 Steinway Piano
In Silver Spring—Frank P. Mulrannon

NATIONAL
E BETWEEN 13th & 14th
60¢—ALL DAY—60¢
TECHNICOLOR
TYRONE POWER
The Black Rose
ORSON WELLES

The POLYTECH CHORUS OF FINLAND
Ossi Elokas, conductor
MUSIC OF SIBELIUS
and Other Finnish Composers
Friday, October 20, 1950
8:30 P.M.
Constitution Hall
Tickets $1.20, 1.80, 2.40 and Boxes seating 5 $18.00, including tax.
Please accompany mail orders with stamped, addressed envelope
SNOW CONCERT BUREAU
1108 G St. N.W.
(in Campbell Music Co.)
Hours 10:00-5:30 REpublic 4433

RETURN ENGAGEMENT!
INGRID BERGMAN in ROSSELLINI'S Intermezzo
AND
The 3rd Man
JOSEPH COTTEN VALLI
ORSON WELLES-TREVOR HOWARD
SYDNEY LUST'S BETHESDA
TODAY THRU TUESDAY

CONCERT By THE MOZART TRIO
Katharine Hansel, Soprano
John Yard, Baritone
Joseph Collins, Baritone
William Reese, Piano
Sunday, October 15th, 5 P. M.
ZION BAPTIST CHURCH
337 F Street S.W.
Tickets $1.25 & $2.00 (Tax Inc.)
STABLER'S TICKET MART
1322 F ST. N.W. ST. 5088
THE RECORD DEN
3502 Conn. Ave. N.W. EM. 2754

AIRPORT Drive-In THEATRE
"FLAME & THE ARROW," Burt Lancaster, (Tech) 7:00 & 9:15. Two Cartoon and Football Magic, 8:30.
(On U. S. truck 1 route) 1 mile from 14th St. Bridge in Arlington
US 1

Roth's PLAZA
NEW YORK AVE. AT 14TH ST.
Immortal music! Exciting love!
FAUST AND THE DEVIL
Inspired by GOETHE'S DRAMA and GOUNOD'S OPERA, "FAUST"

ARENA STAGE
LEGITIMATE PLAYS "IN THE ROUND"
"THE FIREBRAND"
"A sharp and diverting comedy."—Post.
"A frolic . . . produced with intelligence and imagination."—Times-Herald.
Pokes "a farcical finger at historic philandering."—Star.
Eves. Except Sun.: 8:30 $1.90 (inc. tax)
Mats. Wed. & Sat.: 2:30 $1.50 (inc. tax)
Mail & Phone Orders Accepted
Air Conditioned Phone DI. 8592
The HIPPODROME 9th & N.Y. Ave. N.W.

Public Lecture
"THE HOLY YEAR IN EUROPE—AND WHAT'S AHEAD"
(With colored motion pictures)
by REV. JAMES A. MAGNER
Fri., Oct. 13th 8:15 P. M.
Single tickets $1.20 (at door)
Season Membership (7 events) $4.80 (tax incl.)
Season tickets and information:
CHARLES CARROLL FORUM LECTURE SERIES
% The Catholic University of America, (MI. 6000)

Reservations Now Available!
HOWARD MITCHELL, Conductor
THE NATIONAL SYMPHONY ORCHESTRA
announces its
TWENTIETH SEASON—1950-51
OPENING WEDNESDAY, OCTOBER 25
Constitution Hall
20 CONCERTS—WEDNESDAY SERIES
(Two Series—Odd & Even) 10 concerts each
6 Sunday Afternoon Concerts at 4 P. M.
Beginning SUNDAY, NOVEMBER 26
Guest Conductors: Stokowski—Ansermet—Bernstein—Callaway
Guest Soloists: Guiomar Novaes, John Martin, Claudio Arrau, Jennie Tourel, Isaac Stern, Oscar Natzka, Earl Wild, Zino Francescatti, Margaret Tolson, Erica Morini, Myra Hess, Azi Jambor, Anne Bollinger, Eunice Alberts, David Lloyd, Edwin Steffe, Artie Shaw, Sylvia Mexer, Jorge Bolet, Werner Lywen, Oscar Levant.
Symphony Box Office—Kitt's, 1330 G Street, N. W. NA. 7332

Trans-Lux
STARTS TUESDAY
"I Saw Him Die!"
David E. Rose presents
ROBERT MONTGOMERY
in
"EYE WITNESS"
with Leslie BANKS • Felix AYLMER
and introducing PATRICIA WAYNE
Directed by Robert Montgomery
LAST 2 DAYS "DESTINATION MOON"

WARNER NOW OPEN 12:30 P.M.
JOHN GARFIELD PATRICIA NEAL
IN WARNER BROS.
THE BREAKING POINT
ALSO AT AMBASSADOR—DOORS OPEN 1 P. M.
WARNER BROS. METROPOLITAN NOW OPEN 1 P. M.
400 MILES OF FRONTIER FURY!
FIRST SHOWING IN WASHINGTON
IROQUOIS TRAIL
GEORGE MONTGOMERY BRENDA MARSHALL

Community Chest
RED FEATHER CAVALCADE
Constitution Hall
This Thursday, Oct. 12, 8:30 P.M.
Songs, Dances, Comedy, Barber Shop Quartet, Sketches featuring Famous Official Personalities.
All seats reserved—$1.00 (inc. tax)
On Sale Now At
HAYES CONCERT BUREAU NA. 7151
1108 G N.W. (In Campbell Music Co.)

"... REALISTIC AND PERSUASIVE ... FILM IS AN EFFECTIVE ONE"
—COE, POST
Darryl F. Zanuck presents
no way out
20th CENTURY-FOX Richard Widmark • Linda Darnell • Stephen McNally • Sidney Poitier • Produced by Darryl F. Zanuck
Directed by Joseph L. Mankiewicz • Written by Joseph L. Mankiewicz and Lesser Samuels
LAST 10 DAYS
AIR-CONDITIONED THE PLAYHOUSE
15th & H STREETS • ST 0500

Another hit in the RKO Parade of Hits!!
The Stars of "The 3rd Man" in a NEW EXCITING ADVENTURE!
JOSEPH COTTEN and VALLI
in WALK SOFTLY, STRANGER
with SPRING BYINGTON • PAUL STEWART • A DORE SCHARY Production
Coming WEDNESDAY (OCT. 11th) RKO KEITH'S
OPEN 10:45 A.M. 15TH AT G

NEW GAYETY 9th St. Between E & F NAtional 1586-7
2 WEEKS BEG. TOMORROW EVE. at 8:30
—MATINEES WEDNESDAYS & SATURDAYS AT 2:30—
1st Play of Theatre Guild-American Theatre Society Subscription Series
THE THEATRE GUILD with LEWIS & YOUNG present
LILLIAN GISH
in
"The Curious Savage"
A New Comedy by JOHN PATRICK
Directed by PETER GLENVILLE
Production Designed & Lighted by GEORGE JENKINS
Eves. Orch. & Boxes $3.60; 1st Bale. $1.80, 2.40, 3.00; 2nd Bale. $1.20; Mats. Orch. $3.00; 1st Bale. 1.80 & 2.40; 2nd Bale $1.20 (All prices include tax).
2 WEEKS BEG. MON., OCT. 23 at 8:30 P.M.
—MATINEES WEDNESDAYS & SATURDAYS AT 2:30—
2nd Play of Theatre Guild-American Theatre Society Subscription Series
THE THEATRE GUILD presents
JOHN VANBRUGH'S UPROARIOUS COMEDY
The RELAPSE OR, VIRTUE IN DANGER
CYRIL RITCHARD JOHN EMERY MADGE ELLIOTT RUTH MATTESON
The Brattle Theatre Company
and Murray Matheson • Philippa Bevans
Directed by MR. RITCHARD
Associate Director Albert Marre • Settings and Costumes by Robert O'Hearn
Production Under the Supervision of THERESA HELBURN and LAWRENCE LANGNER
Eves. Orch. & Boxes $3.60; 1st Bal. $1.80, 2.40, 3.00; 2nd Bale. $1.20; Mats. Orch. $3.00; 1st Bale. 1.80 & 2.40; 2nd Bale $1.20 (All prices include tax).
—MAIL ORDERS NOW—
Please enclose self addressed, stamped envelope

THE SNOW CONCERT BUREAU
announces
THREE Concerts in a Series
BOSTON SYMPHONY ORCHESTRA
Charles Munch, Conductor
Thursday, Nov. 16, 1950
Charles Munch
Thursday, Dec. 7, 1950
Serge Koussevitsky Conducting
Tuesday, February 13, 1951
Charles Munch
Prices $7.20, 9.00 and 10.80 inc. tax. Boxes seating five $90.00.
SNOW CONCERT BUREAU
1108 G St. N.W.
REpublic 4433 Hours 10:00-5:30

"... A SLICE OF LIFE" — COE, POST
The WALLS OF MALAPAGA
with JEAN GABIN • ISA MIRANDA
dupont 1332 CONN AVE DUPont 7500

"... IT'S SUCH FUN TO LOOK AT"—COE, POST
Jean Cocteau's "The Storm Within"
LITTLE 9th St. Bet. F & G ME. 1326

PIX 13TH & H N.W. DOORS OPEN AT 12:30
TREMENDOUS... Simply that describes and the screen
ALL QUIET ON THE WESTERN FRONT
starring LEW AYRES

PHILADELPHIA ORCHESTRA
Eugene Ormandy Conductor
FIRST SYMPHONY CONCERT
Tues., Oct. 10, 8:30
CONSTITUTION HALL
A FEW SEATS AVAILABLE
Snow Concert Bureau
1008 G St. N.W.
(in Campbell's Music Co.)
Hours 10:00-5:30
REpublic 4433

RKO Parade of Hits!
NOW RKO KEITH'S
15TH AT G
OPEN 10:45 A.M. SUN. 12:30 P.M.
Baby-faced Savage in a jungle of intrigue!
JOAN FONTAINE
ROBERT RYAN • ZACHARY SCOTT
"Born to be Bad"
with JOAN LESLIE • MEL FERRER

GEORGETOWN
"The Community Art Cinema"
1351 WISCONSIN AVE. AD. 8100
LAST 2 DAYS!
Specter of the Rose
with JUDITH ANDERSON • MICHAEL CHEKHOV • IVAN KIROV
VIOLA ESSEN • LIONEL STANDER
Produced, Written and Directed by BEN HECHT
Choreography—TAMARA GEVA
Musical Score—GEORGE ANTHEIL
PLUS- THE ACADEMY AWARD SHORT! "VAN GOGH"

In all the world's capitals they wonder and wait for... The Secret this man knows!
STATE SECRET
...COMING SOON!
THE PLAYHOUSE
15th AND H STREETS • ST. 0500

LOEW'S
CAPITOL F at 14th TODAY Open 12:45
Lily James... beautiful model who really lived
Lana Turner • Ray Milland
"A LIFE OF HER OWN"
On Stage
SONNY HOWARD • THREE ARNAUTS
PATRICE HELENE & JAN HOWARD
THURSDAY
JUNE ALLYSON DICK POWELL RICARDO MONTALBAN in MGM's RIGHT CROSS
On Stage
MR. BALANTINE Heading A Big Show
PALACE F at 13th TODAY Open 12:30
KIDNAPER LOOSE SOMEWHERE IN A TEEMING RAILROAD TERMINAL!
"UNION STATION"
AN EXPERIENCE IN REALISM!
Starring WILLIAM HOLDEN
Nancy Olson • Barry Fitzgerald
THURSDAY
THE PICTURE EVERYONE IS TELLING EVERYONE TO SEE!
BURT LANCASTER DOROTHY McGUIRE
"Mister 880"
EDMUND GWENN
COLUMBIA at 13th TODAY . . . Open 12:45
A Picture The Management Of This Theatre Highly Recommends!
Washington Premiere
'STARS IN MY CROWN' JOEL McCREA
Starring ELLEN DREW • DEAN STOCKWELL

TODAY'S NEIGHBORHOOD MOVIES

WARNER BROS. THEATERS
Theaters Marked • Air Conditioned
For Information Call REpublic 0800
• AMBASSADOR John Garfield, Patricia Neal, "BREAKING POINT" at 1:05, 3:10, 5:15, 7:20, 9:30.
• AVALON Ann Sheridan in "STELLA" at 2, 3:40, 5:45, 7:50, 9:50.
• AVE. GRAND Double Feature: Otto Kruger in "DRACULA'S DAUGHTER" at 1, 3:30, 6:05, 8:30. Lon Chaney in "DEAD MAN'S EYES" at 2:10, 4:45, 7:15, 9:45.
• BEVERLY • SHERIDAN • UPTOWN Ann Blyth in "OUR VERY OWN" at 2, 3:55, 5:50, 7:45, 9:40.
• KENNEDY • PENN • CALVERT Tyrone Power in "THE BLACK ROSE" at 2, 4:25, 6:55, 9:30.
• CENTRAL Double Feature. Wanda Hendrix, Audie Murphy, "SIERRA" at 1:30, 4:50, 8:15. Ann Sheridan in "STELLA" at 2:55, 6:15, 9:35.
• COLONY Doris Day, Gordon MacRae, "TEA FOR TWO" at 2, 3:50, 5:45, 7:35, 9:35.
HOME Double Feature: "ROCK ISLAND TRAIL" at 2, 5:45, 9:30. Robert Mitchum in "STORY OF G. I. JOE" at 3:35, 7:45.
• SAVOY Double Feature: Otto Kruger in "DRACULA'S DAUGHTER" at 1:10, 4, 6:55, 9:45. 10th Avenue Gang in "MILITARY ACADEMY" at 2:45, 5:40, 8:35.
• SECO Double Feature: Abbott & Costello in "ONE NIGHT IN THE TROPICS" at 2:10, 4:55, 7:25, 10:05. "CUSTOMS AGENT" at 1, 3:40, 6:15, 8:55.
• SILVER Tyrone Power, "BLACK ROSE," 2:35, 4:20, 7, 9:40
• TAKOMA DOUBLE FEATURE: Ann Sheridan in "STELLA" at 2:25, 6, 9:30. Robert Mitchum in "STORY OF G. I. JOE" at 3:45, 7:25.
• TIVOLI Ann Blythe in "OUR VERY OWN" at 1:30, 3:32, 5:34, 7:35, 9:40.
• YORK James Stewart in "BROKEN ARROW," 2:50, 5, 7:15, 9:30.

DRIVE-IN Bolto. Pike—5 min. past U. of Md. (TOwer 5800)
Open 6 P. M.—Show Starts 6:30. Today through Tues.: Tyrone Power, Orson Welles, Cecile Aubry in "THE BLACK ROSE" (Technicolor). 7, 9:50
BETHESDA Wis. Ave. & E.-W. Hwy. WI. 2868-9636
Free Parking—Today through Tues.: Two Big Hits! Ingrid Bergman, Leslie Howard in "INTERMEZZO" at 1:30, 4:45, 8:01, plus Orson Welles, Valli, Joseph Cotten in "THE THIRD MAN" at 2:35, 5:52, 9:10. Last double feature at 8.
VIERS MILL Viers M. Village LO. 5-2626
Free Parking—Last day: Tyrone Power, Orson Welles, Cecile Aubry in "THE BLACK ROSE" at 1:36, 4:15, 6:54, 9:33.
MILO Ph. Rockville, Md. 2434
Free Parking—Today-tomor.: Randolph Scott, Gabby Hayes in "THE CARIBOO TRAIL" (color) at 2:15, 4:05, 5:45, 7:43, 9:30.
KAYWOOD Eastern Ave. Bet. R. I. & Mich. Aves. WA. 8899
Free Parking — Today-tomor.: Tyrone Power, Orson Welles, Cecile Aubry in "THE BLACK ROSE" (Technicolor) at 1:40, 4:15, 6:50, 9:24.
HYATTSVILLE Baltimore Blvd. Hyattsville, Md
Hyattsville 0532—Free Parking
Last day: ALL FAMILY SHOW! Randolph Scott, Gabby Hayes in "CARIBOO TRAIL" (color) at 1:23, 3:28, 5:33, 7:36, 9:43 plus Cartoon Show with POPEYE, TOM AND JERRY, MIGHTY MOUSE, etc.
CHEVERLY Defense Highway at Landover Rd. Md.
UN. 0100—Free Parking
Today-tomor.: Two Big Hits! Ann Sheridan, Victor Mature in "STELLA"; plus Guenn Ford, Broderick Crawford in "CONVICTED." Last double feature 8:20.
MARLBORO Upper Marlboro, Md. Marlboro 9875
Today-tomor.: Gloria Swanson, William Holden in "SUNSET BOULEVARD" at 2:13, 4:31, 6:49, 9:07.

AIR CONDITIONED For Information Call AL. 9000
REED 1723 King St. Phone Alexandria 3445
Bob Hope, Lucille Ball "FANCY PANTS"
VIRGINIA Mt. Vernon Blvd. First St. AL. 6133
Judy Garland, Gene Kelly "SUMMER STOCK"
CENTRE (Fairlington) TE. 1000
"THE BLACK ROSE" Tyrone Power, Orson Welles
SHIRLINGTON Parkfairfax OVerlook 2500
"BROKEN ARROW" James Stewart, Debra Paget
HISER • BETHESDA 7414 Wisc. Ave. WI. 4848
Tyrone Power, Orson Welles in "THE BLACK ROSE" (Technicolor) at 1:00, 3:05, 5:15, 7:25 and 9:35 p. m.
SUNSET DRIVE-IN Leesburg Pike at Rt. 7
Open 6:30—Starts 7. Today-tomor.: Randolph Scott in "GUN FIGHTERS," in color, at 8:30; plus "LI'L ABNER" at 7, 10:10. $1.00, Plus Tax, a Carfull.
FAIRFAX Fairfax, Va. Phone 786
"OUR VERY OWN" Farley Granger, Ann Blyth
GEORGETOWN 1351 Wisc. N.W. AD. 8100
"The Community Art Cinema"
LAST 2 DAYS! The FIRST and GREATEST of all BALLET FILMS! BEN HECHT'S immortal "SPECTER OF THE ROSE," starring JUDITH ANDERSON; Choreography by TAMARA GEVA. Plus the ACADEMY AWARD short, "VAN GOGH." Doors open 1:45 P. M. Feature at 2:04, 4:02, 6:00, 7:58, 9:56.
GUILD 2402 Mt. Vernon Ave. Alexandria, Va. OV. 3560
John Mills inn Charles Dickens' "GREAT EXPECTATIONS." 2 p.m. continuous.
HAVEN King's Highway and U. S. No. 1 at Penn-Daw, Va.
180 Minutes of Solid Laughter! Red Skelton in "YELLOW CAB MAN" and Marx Bros. in "A NIGHT AT THE OPERA."
CIRCLE 2105 Pennsylvania Ave. N.W RE. 0184
Tyrone Power, Orson Welles, Cecile Aubrey in "THE BLACK ROSE," in Technicolor, at 1:35, 4:10, 6:50, 9:30. Added attraction: "HOLY YEAR IN ROME"
E. M. LOEW'S MT. VERNON DRIVE-IN THEATRE
Open Air
Continuous from 7:00! Mark Twain's "Jumping Frog Story." "BEST MAN WINS" at 7:00, 10:15. Plus ANN SHERIDAN, VICTOR MATURE and DAVID WAYNE in "STELLA" at 8:45 (Tuesday: "CAPTAIN CAREY, U.S.A.").

SIDNEY LUST THEATERS
BERNHEIMER'S AMUSEMENT CO. THEATERS
COOL ARLINGTON-FALLS CHURCH THEATRES For Information Phone OX. 4266
FAIRLAWN
DISTRICT THEATERS For Information Call NOrth 3000
K-B THEATRES
S AND S THEATRES

VILLAGE 1307 Rhode Is. Ave. N.E. Phone Mich. 9227
Healthfully Air Conditioned
Tyrone Power, Orson Welles in "THE BLACK ROSE" (Technicolor) at 1:35, 4:13, 6:51, 9:29.
NEWTON 12th & Newton Sts. N.E. Phone LA. 6-4114
Equipped With Hearing Aid Phones
Healthfully Air Conditioned
Ann Blyth, Farley Granger in "OUR VERY OWN" at 1:28, 3:30, 5:30, 7:32, 9:34.
JESSE 18th St. & Rhode Is. Ave. N.E. Phone DUpont 9861
Healthfully Air Conditioned
Edmund O'Brien, Joanne Dru in "711 OCEAN DRIVE" at 2:38, 5:58, 9:18. Johnny Sheffield, Donald Woods in "THE LOST VOLCANO" at 1:23, 4:43, 8:03.
ACADEMY 535 8th St. S.E. LI. 3-9619
Healthfully Air Conditioned
Diana Lynn, Charles Coburn in "PEGGY" (Technicolor) at 2:14, 4:49, 7:24, 9:59. Viveca Lindfors, Kent Smith in "THIS SIDE OF THE LAW" at 1:00, 3:35, 6:10, 8:45.
VERNON 3707 Mt. Vernon Ave. Alexandria, Va. AL. 2424
Healthfully Air Conditioned
Tyrone Power, Orson Welles in "THE BLACK ROSE" (Technicolor) at 1:35, 4:10, 6:50, 9:25.
ANACOSTIA 1413 Good Hope Rd. S.E. AX. 2424
Tyrone Power and Cecile Aubry in "THE BLACK ROSE" (Technicolor) at 1:25, 4:10, 6:50, 9:25.
ATLANTIC Nichols Ave. & Atlantic St. JO. 3-5000
Farley Granger, Joan Evans, Ann Blyth in "OUR VERY OWN" at 1:25, 3:25, 5:25, 7:25, 9:25.
CAPITOL Capital Heights, Md. HI. 4740
Glenn Ford and Broderick Crawford in "CONVICTED" at 4:10, 6:55, 9:40. Lew Ayres in a reissue of "THE LEATHERNECKS HAVE LANDED" at 3:05, 5:50, 8:35.
CONGRESS 2931 Nichols Ave. S.E. JO. 2-8777
Doris Day and Gordon MacRae in "TEA FOR TWO" (Technicolor) at 1:15, 3:15, 5:15, 7:15, 9:15.
FAIRLAWN 1342 Good Hope Rd. S.E. LU. 4-6400
Double Feature — Bowery Boys in "TRIPLE TROUBLE" at 1:05, 3:35, 6:05, 8:35. Johnny Sheffield as Bomba in "THE LOST VOLCANO" at 2:10, 4:40, 7:10, 9:40.
HIGHLAND 2533 Pa. Ave. S.E. LU. 4-7311
Farley Granger, Ann Blyth, Joan Evans in "OUR VERY OWN" at 1:25, 3:25, 5:25, 7:25, 9:25.
LAUREL Laurel, Md. Laurel 113
Gloria Swanson, William Holden in "SUNSET BOULEVARD."
CORAL Marlboro Pike at District Line. HI. 5151 Free Parking
Randolph Scott and Gabby Hayes in "THE CARIBOO TRAIL." in color, at 1:00, 2:45, 4:30, 6:20, 8:05, 9:50.
STATE • WILSON
"THE BLACK ROSE"
Tyrone Power, Orson Welles
LEE A Treat For Entire Family
"MY FRIEND IRMA GOES WEST"
Marie Wilson, John Lund
ASHTON Opens 2 P. M.
"WEST OF WYOMING"
Johnny Mack Brown
Buckingham • Arlington
"OUR VERY OWN"
Joan Evans, Farley Granger
BYRD In Washington Lee Shopping Center
"PRETTY BABY"
Dennis Morgan, Betsy Drake
GLEBE 2120 N. Glebe Rd. Free Parking
"TEA FOR TWO"
Doris Day, Gordon MacRae
JEFFERSON Lee Blvd. & Annandale Rd.
"STELLA"
Ann Sheridan, Victor Mature
HOWARD 7th & T N.W. Doors Open 12:30 P.M.
In Person: LITTLE ESTHER, JOHNNY OTIS AND HIS FAMOUS BARREL-HOUSE ALL-STARS—Big Revue
Screen: Howard Duff, Marta Toren, "SPY HUNT."
LINCOLN 1215 U St. N.W. Opens: 12:30 P.M.
Broderick Crawford, John Ireland, "CARGO TO CAPETOWN," and Johnny Weissmuller, "MARK OF THE GORILLA."
REPUBLIC 1343 U St. N.W. Opens: 12:30 P.M.
Maureen O'Hara, MacDonald Carey "CAMANCHE TERRITORY"
BOOKER T 1433 U St. N.W. Opens: 12:30 P.M.
Spencer Tracy, Elizabeth Taylor "FATHER OF THE BRIDE"
LANGSTON 25th & Benning Rd. N.E. Opens: 12:45 P.M.
Dana Andrews, Gene Tierney "WHERE THE SIDEWALK ENDS"
APEX 4813 Mass. Ave. N.W. WOodley 4600
Continuous 1 to 11
Tyrone Power, Orson Welles, "THE BLACK ROSE," in Technicolor, 1:00, 3:10, 5:20, 7:30, 9:40.
ATLAS 1331 H St. N.E. Atlantic 8300
Doors Open 12:30
Red Skelton, Fred Astaire, "THREE LITTLE WORDS," in Technicolor; plus "711 OCEAN DRIVE" with Edmund O'Brien, Joanne Dru.
FLOWER Piney Branch Rd. and Flower Ave. JU. 7-7017
Doors Open 1:45
Tyrone Power, Orson Welles, "THE BLACK ROSE," Technicolor, 3:00, 5:55, 7:50, 9:50.
MacARTHUR 4859 MacArthur Blvd. OR. 4600
Doors Open 1:45
Ann Blyth, Farley Granger in Samuel Goldwyn's "OUR VERY OWN," 2:00, 3:50, 5:50, 7:50, 9:50.
SENATOR Minn. Av. & Benn. Rd. N.E. LUdlow 4-2600
Doors Open 12:45 Free Parking
Tyrone Power, Orson Welles, "THE BLACK ROSE," in Technicolor, 1:40, 4:15, 6:50, 9:25.
NAYLOR 28th and Ala. Ave. S.E. (2 Bus to Door. VI. 4000
Doors Open 12:45 Free Parking
Joan Evans, Farley Granger in Samuel Goldwyn's "OUR VERY OWN," 1:00, 3:10, 5:10, 7:25, 9:40.
CAROLINA 11th & N. Carolina S.E. LI. 3-4471
Air Conditioned
Forrest Tucker—"ROCK ISLAND TRAIL" Glenn Ford—"WHITE TOWER"
ALSO ½ hour cartoon show
STANTON 6th & C Sts. N.E. LI. 4-9468
Air Conditioned
Esther Williams—"DUCHESS OF IDAHO" Roy Rogers—"TRIGGER, JR."
ALSO ½ hour cartoon show

Eddie (WTOP) Gallaher

ON RECORDS

MOLASSES, MOLASSES—Lenny Carson and the Whiz Kids, Discovery: Many years ago Larry Clinton, taking a leaf from certain finance companies, discovered that even in music, small loans and high interest often go together. For example, he borrowed Debussy's short piano piece, "Reverie," and fashioned it into a popular song hit of the day, "My Reverie." Then he borrowed a piano work of Peter DeRose and turned it into one of the most successful records of the Larry Clinton orchestra, "Deep Purple." His composition "Our Love," based on Tchaikovsky's "Romeo and Juliet," became such a sensation that another song writer wrote a song complaining "Everybody's Making Money But Tchaikovsky."

All of this happened back in the 1930s. But in case any of you are wondering what Larry Clinton has been up to latey, let me report to you that he's still borrowing. In fact his most recent foraging has resulted in something which threatens to become as big a menace as "Music, Music, Music." This time the source of his inspiration is the old nursery favorite, "A-tisket, A-tasket," which now reappears as a bit of insanity known as "Molasses, Molasses (It's Icky Sticky Goo)." Judging from this latest composition, Clinton, who was known in his heyday as "The Old Dipsy Doodler," is dippier than ever.

"Molasses, Molasses" bears a similarity to "Enjoy Yourself" in that it has many verses, with a simple, short chorus. Each verse relates a joke. The original record was cut by a group known as Lenny Carson and the Whiz Kids, the latter being a group of youngsters recruited from the streets of Los Angeles by a record company known as Discovery. While many an artist of greater reputation has chosen the tune for recording, including Spike Jones (RCA Victor), Teresa Brewer (London) and Beatrice Kay (Columbia), it's the ingenuous delivery of Discovery's Kids that is making "Molasses, Molasses" so far the most talked about song of the fall season.

HARBOR LIGHTS — Sammy Kaye, RCA Victor: Last week this column, in a reminiscent mood, mentioned Rudy Vallee's ability as a picker of hits, back in the days when his crooning was considered the hottest thing since miniature golf. This was one of the hits he picked.

"Harbor Lights" originated in the British Isles, having been written there many years ago by England's No. 1 song writer, Jimmy Kennedy, the composer of two other favorites with a nautical flavor, "Red Sails in the Sunset" and "Isle of Capri." When "Harbor Lights" also proved to be a hit, thanks largely to Rudy's repeated renditions, it became clear that not only did Brittania rule the waves, but her popular songs written on the subject made quite a splash, too.

In 1950, nearly 15 years after "Harbor Lights" first became popular, Ken Griffin of "You Can't Be True, Dear" fame chose the song for an organ solo (Columbia). The record had an unexpectedly large sale. So much so that Columbia Records, having lured Sammy Kaye away from RCA Victor by giving him everything but a mink-lined toupee, and wishing something surefire for Sammy's first Columbia release, decided that "Harbor Lights" was it. That they were right is amply proven upon hearing the record itself, with its listenable Kaye arrangement and the fine vocal interpretation of Tony Alamo and the Kaydets.

Eddie Gallaher is heard on WTOP every day except Sunday on the Sundial, 7:45 to 9 a. m.; Moondial, 11:30 p. m. to 12:30 a. m.

BILINGUAL: Isa Miranda stars with Jean Gabin in "The Walls of Malapaga," the French-Italian film now at the Dupont

Red Feather Show Set

Washington's 1951 community chest campaign will be launched Thursday night in Constitution Hall with the first "Red Feather Cavalcade."

Civic and social leaders have all had a hand in the production, which will include choruses, dances, sketches, and speeches. Mrs. John R. Steelman is chairman of the Cavalcade, with Pat Hayes as production chief and Edward Mangum as producer of the spectacle.

Among the entertainers will be Jack Morton's orchestra, the Washington School of Ballet, the Barbershop Quartet, the Catholic University Glee Club, the Washington - Lee High School chorus, the Press Club Glee Club, the Howard University Choir, a congressional group under direction of Mrs. James A. Murray, a radio announcers' sketch directed by Harold Stepler and a group from the embassies' younger set.

Guests List Programs

PROGRAMS are in from the four guest conductors slated for the National Symphony this season.

STOKOWSKI

Taken with those announced by Howard Mitchell, they assure Washington of its first season of orchestral music. Now if Ormandy, Koussevitsky, Munch, and Mitropoulos can be persuaded to give us something new along with the old and tried, the year will be special.

Ansermet, the Swiss conductor who won great and unanimous approval here last year, will return for three concerts. He will play the Schubert C Major, Debussy's Nocturnes, and the second symphony of Honegger. A week later he announces Beethoven's sixth or Pastoral Symphony, along with Debussy's Faun, Ravel's Valse, and a brilliant ballet score, the Feast of Spiders, by Roussel.

Bernstein sends the most conservative of all the year's programs, in a strange departure into the past for him: Beethoven's third symphony and first piano concerto, Brahm's third Symphony, and the Berlioz Fantastic Symphony. He will be his own piano soloist.

Paul Callaway will conduct the Washington and Choral Societies in Walton's Belshazzar's Feast, with Oscar Natzka as bass soloist, preceding it with Bach's cantata, A Mighty Fortress.

Last guest will be Leopold Stokowski, who will play two concerts. These will present the third symphony of Wallingford Riegger, a Furioso by Lieberman, and Wagnerian excerpts from Meistersinger, Walkure, Parsifal and Rheingold.

P. H.

Theater Time Table

STAGE

Gayety—"The Curious Savage," Lillian Gish as a wise lady whose children think she's looney; John Patrick's new comedy opens tomorrow night at 8:30.

Arena Stage (Hippodrome Theater)—"The Firebrand," Edwin Justus Mayer's comedy about Benvenuto Cellini, tomorrow night at 8:30.

SCREEN

Capitol—"A Life of Her Own," Lana Turner as a model in the big town, at 1:40, 4:25, 7:10 and 10 p. m. Stage shows at 3:30, 6:15 and 9:05 p. m.

Warner—"The Breaking Point," John Garfield and Patricia Neal in a remake of Hemingway's "To Have and Have Not," at 125, 3:30, 5:35, 7:40 and 9:50 p. m.

Palace—"Union Station," William Holden and Barry Fitzgerald in a chase yarn above the average, at 1:45, 3:45, 5:50, 7:55 and 9:55 p. m.

RKO-Keith's—"Born to Be Bad," Joan Fontaine disrupts Robert Ryan and Zachary Scott, at 1:15, 3:20, 5:25, 7:30 and 9:35 p. m.

Playhouse—"No Way Out," Richard Widmark and Linda Darnell help a Negro doctor battle race prejudice, at 1:10, 3:15, 5:20, 7:30 and 9:40 p. m.

Trans-Lux—"Destination Moon," Technicolor film about a rocket trip to the moon, at 1, 2:40, 4:20, 6, 7:40 and 9:25 p. m.

Plaza—"Faust and the Devil," Roman opera singers film, Gounod's opera, at 1, 2:50, 4:40, 6:30, 8:20 and 10 p. m.

Metropolitan—"Iroquois Trail," George Montgomery and Brenda Marshall out with the Indians, at 1:30, 3:30, 5:35, 7:35 and 9:40 p. m.

Dupont—"The Walls of Malapaga," Jean Gabin and Isa Miranda as a French pair who meet in Genoa, at 1:40, 3:40, 5:35, 7:35 and 9:35 p. m.

Columbia—"Stars in My Crown," Joel McCrea as a fighting pastor of the 1870's in a story everyone will appreciate, at 1:35, 3:40, 5:45, 7:50 and 9:55 p. m.

Little—"The Storm Within," Jean Marais and Josette Day in a Jean Cocteau observation, at 1, 2:40, 4:20, 6:15, 8:10 and 10:05 p. m.

Pix—"All Quiet on the Western Front," at 1:30, 3:40, 5:40, 7:45 and 9:55 p. m.

National—"The Black Rose," at 1:05, 3:10, 5:15, 7:20 and 9:30 p. m.

Ambassador—"The Breaking Point," at 1:10, 3:15, 5:20, 7:25 and 9:35 p.m.

Open Air Drive-In—"Best Man Wins," at 7:05 and 10:15 p. m. "Stella," at 8:45 p. m.

Airport Drive-In—"The Flame and the Arrow," at 7 and 9:15 p. m.

Belisville Drive-In—"The Black Rose," at 7 and 9:50 p. m.

Coming Up

Palace—"Mr. 880." Edmund Gwenn plays that cheerful old counterfeiter who was the central figure of a memorable New Yorker article; opens Thursday.

Capitol—"The Furies," Barbara Stanwyck, Judith Anderson, Walter Huston and Wendell Corey get their bicuspids into a Western; opens Thursday.

Warner—"Rocky Mountain," Errol Flynn shows off the open spaces and Patricia Wymore, his latest fiancee; opens Thursday.

Keith's—"Walk Softly, Stranger," Joseph Cotten and Valli get together for a chiller; opens Wednesday.

Playhouse—"State Secret," Doug Fairbanks, jr., is a doctor who's got a secret a Fascist state wants to learn; opens October 18.

Trans-Lux—"Eye Witness," Robert Montgomery went to England for this one, a satire on crime and court procedure; opens Tuesday.

Metropolitan—"Fighting Command" and "Fury in the Sky" form an action double bill; opens Thursday.

National—"Sunset Boulevard," the Gloria Swanson-William Holden assault comes back; opens next Sunday.

Dupont—"The Outsider," Robert Fleming, Sheila Sim and Richard Attenbrough in a new British import; follows "The Walls of Malapaga."

The Music Box

Ormandy Works Here On Tuesday

EUGENE ORMANDY opens his Washington season with the Philadelphia Orchestra Tuesday night.

The year's first orchestral program is suffused with notes of tender romance. Beethoven's Leonore Overture No. 3, written as one of four overtures for an opera about conjugal love, begins the evening. The entire second half of the concert is given over to music from Wagner's love epic, Tristan and Isolde.

Washington Cathedral will present a Bach Festival for six days, beginning November 2. Ralph Kirkpatrick, harpsichordist, Paul Callaway, organist, the Washington Chamber Chorus, Cathedral Choir, and Washington and Cathedral Choral Societies will appear during the festival.

Before the climax of the festival, the B Minor Mass, on the 6th of November, two motets, a cantata, and a series of keyboard works will be heard. Soloists for the Mass include Eunice Alberts, contralto, Phyllis Curtin, soprano, Leslie Chabay, tenor, and Paul Matthen, bass.

Last Sunday's Cathedral organ recital was postponed because of mechanical trouble with the organ. Albert Fuller will play the scheduled program of Bach, Messiaen, and D'Andrieu, today after evensong.

Music-Q magazine, source of information on public and radio concerts for thousands of Washingtonians, will end publication with its current, October, issue. In its place, stations WQQW and WCFM will issue booklets to their listeners and other subscribers. WQQW's book will go for a small subscription fee. WCFM will distribute it without charge.

Margaret Palmer Fisk, who specializes in dance interpretation of religious subjects, will appear at the Episcopal Parish Hall in Rockville next Saturday. Her three demonstration talks will come at 10.30 a. m., 1.30, and 8 p. m. There will be no charge.

The Polytech Chorus of Finland opens the choral season in Constitution Hall the night after Sir Thomas Beecham and the Royal Philharmonic Orchestra play there.

Music Calendar

TODAY

***Paul Chandler Hume, baritone, Rev. Russell Woollen, pianist. 8 p. m., Phillips Gallery.**

Debussy: Les Cloches; Ravel: Le Paon; Chant Hebraique; Honegger: Lamento; Mimaamaquim; Poulenc: Hymne; C. Satie: Daphenee; La Statue de Bronze; Woollen: Four songs; Edmunds: The Faucon; Diamond: Let Nothing Disturb Thee; Barber: I Hear an Army; Arr. Britten: Four folk songs.

***National Gallery Orchestra, Richard Bales, conductor, with Mabel McCabe Holmes, pianist. 8 p. m., National Gallery.**

Marais: Suite; Beethoven: Concerto No. 2; Porter: Music for strings; Haydn: Symphony No. 85.

***Ronald Arnatt, organist. 8 p. m., Church of the Ascension and St. Agnes.**

Blow: Verset; Couperin: Kyrie Fugue; Frescobaldi: Canzona; Bach: Fantasy and Fugue in C Minor; Langlais: Two Gregorian Paraphrases; Whitlock: Plymouth Suite.

MONDAY

***Anthony Chanaka, pianist. 8:30 p. m., Phillips Gallery.**

Copland: Sonata; Bull: King's Hunting Jigg; Byrd: Earl of Salisbury, His Pavan; Handel: Gavotte with variations; Faure: Theme and Variations; Poulenc: Perpetual Motion; Presto; Promenade; Toccata.

TUESDAY

Philadelphia Orchestra, Eugene Ormandy, conductor. 8:30 p. m., Constitution Hall.

Beethoven: Leonore Overture No. 3; Symphony No. 7; Wagner: Prelude, Love Music, Love Death, from Tristan.

THURSDAY

Red Feather Cavalcade. 8:30 p. m., Constitution Hall.

Choruses from Washington and Lee High School, Howard University, Catholic University, and National Press Club, under four directors, with finale under Paul Callaway.

*No admission charge.

Eugene Ormandy . . . leads Philadelphia Orchestra here Tuesday night

Visit to Arena Stage

The Arts Committee of the Washington Branch of the American Association of University Women is sponsoring an "on-stage" visit to the new Arena Theater this afternoon from 5 till 7 o'clock. The theater is located in the old Hippodrome building, New York ave. and 9th st. nw.

Howe to Frankfurt

Thomas Carr Howe, jr., director of the California Palace of the Legion of Honor, will go to Frankfurt, Germany, to serve as cultural affairs advisers to the High Commissioner for several months.

ORGAN RECITAL
Flor Peeters
At Washington Cathedral
Wednesday Oct. 18th at 8:30 P. M.
Presented by D. C. Chapter American Guild of Organists

High Quality Marks Gulbenkian Works

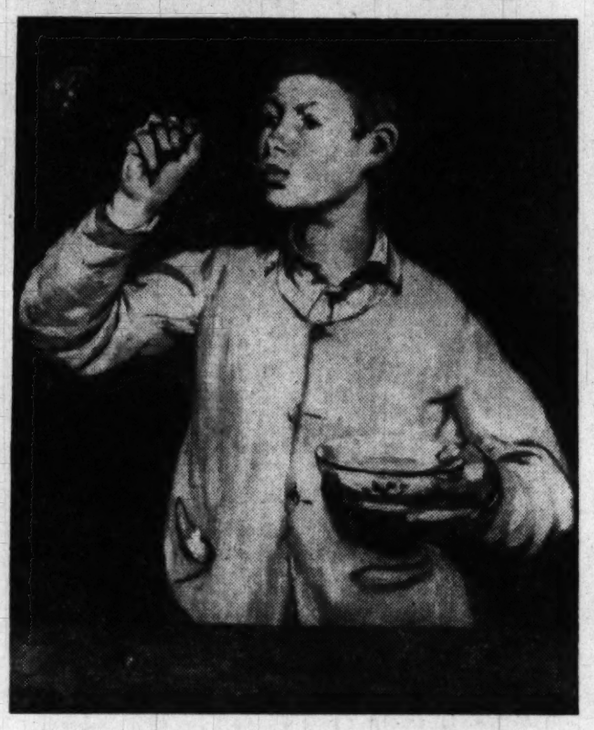

"Boy Blowing Bubbles" by Manet. Compare this painting with Chardin's "Soap Bubbles" in the National Gallery's permanent collection. The boy was the artist's stepson. Gulbenkian, who purchased an earlier Manet, "Boy With Cherries," in 1910, bought this oil in 1943 from the New York collector, Adolph Lewisohn. Probably painted around 1867, the canvas has been exhibited frequently here and abroad

CRANE, from Page 1

needs, not of a hungry man, but of an epicure.

THE National Gallery has published a special illustrated catalogue in honor of the occasion, with text by Fern Shapley, curator of paintings, brief notes on the background of each painter and detailed information on the sources of the pictures. The works are here on indefinite loan, so there will be plenty of time to see them.

Much has already been written about the origin of the collection, which is probably one of the finest in the world to remain in private hands. Curiosity has been aroused about the owner, for C. S. Gulbenkian is not only an art lover but a man of apparently unlimited wealth and retiring disposition. The paintings were previously exhibited at the National Gallery in London from 1936 to 1950, except for a time during the war when put away for safety. Preceding the present loan to the National Gallery in Washington was the group of Egyptian antiquities and other art objects which gave indication in advance of the caliber of the Gulbenkian art possessions. The full scope and ultimate destination are not generally known.

While there are a few religious paintings, the majority are portraits and landscapes. Some predilections are evident, for portraits with keen characterization, like the de la Tours, for one; for carnival scenes and lush landscapes in the grand manner, like the Fragonard, the Guardis and the two Roberts; for the item of special subject interest, like the Renoir and Degas.

OF THE EARLIER works, do not overlook the two little panels by Stefan Lochner and his follower, not necessarily because these German paintings are rare but because of the human interest in their interpretation of the religious figures. And again, for human interest, see Ghirlandajo's serene portrait of a young Italian woman and de la Tour's tribute to the placid dignity of Mlle. Salle, a French dancer as she appeared to him in private life.

One of the paintings purchased from the Hermitage Gallery in Leningrad is "The Annunciation," attributed to Dierick Bouts, a Dutch-Flemish artist. The work, of masterful, detailed precision, was bought from the Russians in 1929. Also from the Hermitage are the two Rembrandts and the Rubens full-length portrait of Helena Fourment, all three bought from French collections for Catherine II of Russia. All the Gulbenkian Hermitage purchases are outstanding. Special interest is attached to them, since this same collection was the source of several of the most famous Mellon acquisitions for the National Gallery's permanent collection.

There are a number of French eighteenth-century works—examples by Boucher, Nattier, a striking Fragonard "Fete at Rambouillet," and two paintings by Hubert Robert, which depict the felling of trees in the park at Versailles preliminary to recasting the garden in the English style but by hindsight could be interpreted as presaging disaster.

Of the nineteenth-century paintings, Gulbenkian selected a Manet "Boy With Cherries" in 1910, one of his earliest purchases shown, and followed it in 1943 with the better known "Boy Blowing Bubbles," purchased from the collection of Adolph Lewisohn. There is an unusual Monet "Break-Up of the Ice" painted in 1880, and a self-portrait by Degas in addition to the works of this era previously mentioned.

Art Calendar

NATIONAL GALLERY OF ART, Constitution ave. at 6th st. Permanent collections. Portraits of makers of Washington history. Gulbenkian collection of European paintings.

SMITHSONIAN INSTITUTION, Constitution ave. at 10th st. National Collection of Fine Arts. Exhibit by Artists Guild of Washington. Graphic Arts Division, Prints by Samuel Boolcaix. To October 29.

CORCORAN GALLERY OF ART, New York ave. at 17th st. American Processional Historic Show. Mondays, 12 to 4:30. Tuesdays through Fridays, 10 to 4:30. Saturdays, 9 to 4:30. Sundays, 3 to 5.

LIBRARY OF CONGRESS. Sesquicentennial exhibition on Library of Congress, ground floor gallery, through December 31. Sesquicentennial exhibition on District of Columbia, south gallery, second floor, through December 31. Weekdays, 9 a. m. to 10 p. m. Sundays, 11:30 a. m. to 10 p. m.

FREER GALLERY, 12th and Jefferson dr. sw. Works of art from Far East, Near East and India. Paintings and prints by Whistler. Weekdays and Sundays, 9 to 4:30.

PHILLIPS GALLERY, 1600 21st st. nw. American paintings from permanent collection. Permanent collection European and American paintings. Prints by five French masters.

GEORGE WASHINGTON UNIVERSITY LIBRARY. Washingtoniana and material relating to the university, through November 15.

ARTS CLUB, 2017 I st. nw. Members show. Washington Water-Color Club.

INSTITUTE OF CONTEMPORARY ARTS, 1322 New York ave. nw. Design exhibition by Alvin Lustig, through October 29.

WHYTE GALLERY, 1518 Conn. ave. nw. Paintings by Alfred McAdams, to October 9.

GINN'S ART CENTER, Silver Spring, Md. Paintings by Omar Carrington.

SILVER SPRING ART CENTER, 9216 Flower ave. Group show by local artists.

BARNET ADEN GALLERY, 127 Randolph pl. nw. Group show by Washington and New York artists.

URSELL'S, 3243 O st. nw. Ceramics by Edwin and Mary Scheier.

LEE-ATKYNS Studio-Gallery, 4712 Wisconsin ave. nw. Contemporary paintings. Sundays, 2 to 5.

WORKSHOP CENTER OF THE ARTS, 2020 Mass. ave. nw. Paintings by faculty members.

4 HILLYER CT. N.W. Water colors by Lois Mack. Ceramic sculpture by Kathleen Wheeler.

UNITED NATIONS CLUB, 19th and E sts. nw. French prints, from October 12.

Guild Exhibit Starts Today

OPENING this afternoon at the National Museum of the Smithsonian Institution is the eighth annual Exhibition of the Aritsts Guild of Washington from 2 to 4:30 p.m. The show, the largest the guild has ever held, will continue through October 29.

Samuel Bookatz, Washington artist, is exhibiting his lithographs in the graphic arts division of the Smithsonian, also through October 29.

Drawings by Pietro Lazzari are on view in the Howard University Gallery of Art through October 15. On October 18 the university art department will open an exhibition of Nigerian paintings and sculpture by Ben Enwonun.

Theater art created and designed by William N. Thompson will be shown in the Playhouse Gallery through November 20. The costume sketches and models of stage sets were done for Erika Thimey and her dance group.

Workshop
2020 MASS. AVE. N.W.
INFORMAL CLASSES
For Adults
- CERAMICS
- SCULPTURE
- PAINTING
- WRITING

Register 7-9 P.M.
Workshop Center of the Arts
2020 Mass. Ave., N.W.
AD. 2309 or AD. 1225

Long-Playing Records Are Here to Stay

HUME, from Page 1

price, and sometimes less. (And there are some priceless items on 78 that you will never be able to duplicate in the future at any speed.)

Whether the remaining speed will end up at 45 or 33 1/3, no one knows today. Both giants in the field are spending large sums of money this year to impress the country with the virtues of their preference.

Another thing is sure: If 45-rpm is the winner in the contest, records will be made long-playing at that speed. Classical record lovers are not going to return to any system that changes records, breaking into the music, every four minutes.

TECHNICALLY the new disks sound better every month. Early problems in balance, quality, noise, and general engineering are being overcome. Today, whoever makes the 33 1/3 or 45 rpm disk you buy, it is likely to sound better than any 78 rpm.

European firms are now coming into the fold on long-playing disks. And the public will benefit in the end.

Victor has a new complete recording of Verdi's Rigoletto on the market. We have not yet reviewed it, but it is likely to set a new standard for such work.

At the old price, for 78 rpm's, you would pay $20 for the new set. On 45 rpm, you get it for $15.52. And on 33 1/3, it is only $14.55.

LOOKING at it another way, as David Hall says in his recently published Record Book: "Recorded music that at current prices would cost about $130 on 78 rpm shellac records and occupy 15 inches of shelf space costs about $97 in the 33 1/3 format, taking up only 3½ inches of shelf space."

Lower costs of manufacture plus higher sales possibilities have brought many new, and excellent companies into the field. Esoteric, Allegro, Westminster, Period, Renaissance, L'Oiseau Lyre, and dozens more, are adding some of the finest records to dealers' and collectors' shelves.

The end is not in sight, but the road is more interesting than ever.

Waterford Exhibition

Today is the last chance to see the exhibit of the Waterford Foundation in Waterford, Va., an annual event for the past seven years. Shown are examples of traditional handicrafts and decorative arts by residents, in addition to a display of painting, drawing, and sculpture. Founded in the early eighteenth century by Quakers, the town itself, 3 miles north of Leesburg, is an exhibit, for the architecture is unusually homogenuous and every effort has been made to preserve its original character.

Douglas Brown will lecture at Loudoun Community College in Leesburg, Va., on Thursday at 8 p. m.; his subject to be "Painting in Loudoun County." Admission is free.

Mabel McCabe Holmes . . . plays piano tonight at the National Gallery

SINGERS INSTRUMENTALISTS
Have you trouble finding some one to play for you or teach you the music? Try Tape Accompaniments, authoritative, easy to follow, ever at your service. Also phonograph disc accompaniments. Recorded by
FELIAN GARZIA
Coach and Teacher
1831 Jefferson Pl. N.W., 6, D. C. ME. 5804
A Tape Recorder? A wonder for self-criticism. Let me help you choose the right one.

The Record Player

A Beloved Schubert Quintet Given Worthy Performance

SCHUBERT: Quintet in A Major, for piano, string quartet, and bass viol. Budapest Quartet with Miesczlaw Horszowski, pianist, and Georges Moleux, double bass. Columbia ML 4317. $4.95.

Here is one of Schubert's greatest, and most beloved works, in a completely worthy performance. It was recorded at the Library of Congress, where the Budapest Quartet has so often played it. The tone of the instruments, and their balance, are perfectly achieved on the record.

Horszowski plays with impeccable style and warmth, making me prefer this to the older versions with Schnabel and Rupp. The long-playing account of this music makes it the finest possible version for your library.

Berlin: Music of Irving Berlin. Andre Kostelanetz and his orchestra. ML 4314. $4.95.

Ordinarily I don't bother with these records. They come out so often, and always sound the same. Well, this time I like the music and arrangements too much to pass over. There's nothing unusual about them, as far as Kostelanetz arrangements go, but if you like your popular music sweet, and haven't any in your collection, there are some wonderful songs here, Cheek to Cheek, The Girl That I Marry, and plenty more, for you to enjoy.

Operatic Recital by Dusan Georgevic, tenor, with Orchestra of the Suisse Romande under Erede. London IPS 79. $4.85.

Here is a light, lyric tenor, singing with beauty of tone and no bad habits, such favorites as the Pagliacci Serenade, the Cavalleria Serenade, the Song of India, the Dream from Manon, Una Furti va Lagrima, and the tenor aria from Traviata.

If you would like these sung with finesse rather than shouted as the Meltons and Tuckers do them, here's your dish. It's a fine recording.

Children's Records: The Little King of Yvetot. Music by George Rasely, tenor. YPR, age 2-6. $2.95.

As a prologue to next week's column which will be devoted entirely to children's records, here's a sample of what's coming. The words of this old French folk tale are clearly sung by the former Met tenor, George Rasely.

The music is suited to the text, without playing down to the children at all. They will pick up its tunes and rhythms in two or three hearings, and will like its jaunty lines, if my guinea pigs are any sample.

These records are held down to about twelve to fifteen minutes in total length so that interest will not lag. Dividing materials into age groups from 2 to 6, and 7 to 11 gives parents a good idea of the general level of subject and material content. And the technical side of recording and sound is well done under excellent supervision.

Chopin: Les Sylphides. Paris Conservatory Orchestra under Roger Desormiere. IPS 192. $4.95.

For thousands of ballet lovers, Sylphides stays among the top favorites. Its music is by Chopin, and was written for piano. But if you like it orchestrated, Desormiere plays it with a tender strength that makes it sound better than it seemed possible. This is a choice bit.

Schumann: Symphony No. 1 in B Flat. Cleveland Orchestra under Leinsdorf. Columbia ML 2131. $4.85.

This is a repressing of the version released at 78 rpm. It sounds far clearer and more brilliant in the long-playing version. It is a fine account of the music, and a wonderful recording.

Mozart's enchanting Haffner" serenade will have its first complete recording, and under the famous conductor Fritz Busch, new to Concert Hall labels this year. Three cantatas by Buxtehude, two symphonies and two concertos by Scarlatti, two oboe concertos by Handel, and all the music from the Goethe-Beethoven Egmont are on the list.

HUME.

Montgomery Group To Present Comedy

"Boy Meets Girl" will be acted by the drama group of the Montgomery County Jewish Community at the Olney Theater on Saturday and Sunday, October 21 and 22.

Produced by Evelyn Freyman and directed by John Coppinger, of the University of Maryland speech and drama department, the play's cast includes Lillian Salzer, Irv Fox, Pete Campanelli, Jim Coyne, Anita Dubin, Sylvia Edlen, Beverly Elman, Bert Field, Selma Fox, Ike Friedlander, Bernard Goldsmith, Dorothy Gould, Tom Jones, Alma Lewis and Kenn Smith.

Seats may be reserved at Shepherd 3436 or Lockwood 5-9642, or at the group's headquarters, 2901 East-West hwy.

Workshop
2020 MASS. AVE. N.W.
FALL CLASSES
At Popular Arts Center
- MUSIC APPRECIATION
- DRAMA
- MODERN DANCE
- PHOTOGRAPHY

Classes Begin This Week Register 7-9 P.M.
2020 MASS. AVE. N.W.
AD. 2309 or AD. 1225

25% OFF on L. P. Records
- RCA Victor
- Polydor
- Westminster
- London
- Vox
- Concert Hall
- Allegro
- Haydn Society
- Cetra Soria
- Mercury

And other Famous brands
We also Have
78 RPM
60% OFF
Pop. 10" Albums, 89c
ABC Supply Company
1414 14th St. N.W.
HObart 1414
Hours Every Day
8:30 to 6:00 P.M.
Free Parking

ART STUDENTS PROFESSIONAL ARTISTS
Choose Your Supplies From the World's Finest Brands.
Chas. G. Stott & Co., Inc.
NA. 4181
1310 N. Y. Ave. N.W.
822 17th St. N.W.
8408 Georgia Ave.
Silver Spring, Md. SL. 7554
1711 King St., Alexandria, Va.

Our Own Professional Artists Recommend
REMBRANDT
CASEIN TEMPERA Colors

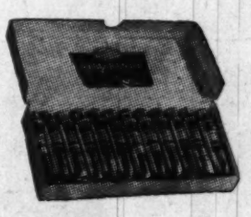

Made In Holland
Eleven Brilliant Colors and Ivory Black
$3.00

REMEMBER . . . the Muth Sales Staff is made up of professional artists. Their advice is sought by Washington's leading artists. It is invaluable to the student and the beginner. They unhesitatingly recommend these fine imported pigments for both the amateur and the professional.

We Furnish Everything But the Talent
710 13th St. N.W.
MUTH
ST. 6323
Quality Since 1865

PRANG TEXTILE COLORS
A Practical Gift
★ FOR YOURSELF ★ FOR OTHERS
Decorate Your Own Towels, Doilies, Curtains, Slip Covers, Dresses. Prang Textile Colors Are:
- Sun Resistant
- Washable
- Cleanable

Choose your own complete set. They contain everything you need.

OPEN SATURDAY UNTIL 1 P.M.
THE STOCKETT-FISKE CO, INC.
919 E STREET N.W.
NAtional 9176

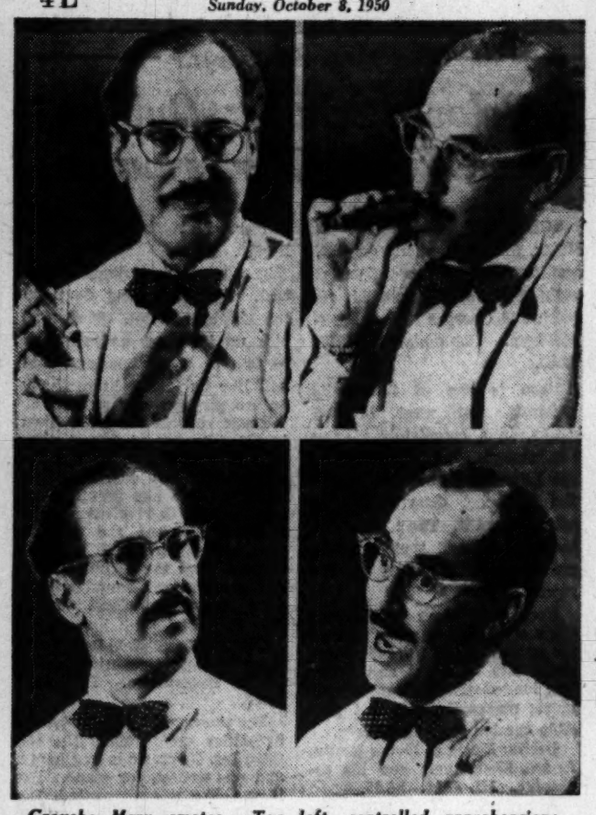

Groucho Marx emotes. Top left, controlled apprehension; right, resigned consternation; lower left, righteous indignation; right, unrighteous indignation. His "You Bet Your Life" is on NBC-WRC Wednesdays at 9 p. m. Incidentally, that's the home-grown Marx mustache. Think it stands up with the one Groucho used to paint on?

New Modern Woman Show Starts Oct. 16 on WMAL-TV

RUTH CRANE'S new Monday through Friday afternoon television program, "The Modern Woman," is named after her morning radio program on WMAL. The WMAL-TV program parallels in content, if not in technique, the morning strip. The new program starts October 16.

A new TV studio has been designed for Miss Crane's series. A time has been selected, 3 to 3:30 p. m., that coincides with the leisure time of the majority of women. Imagination, informality and material selected for its originality, timeliness and specific visual interest, will feature Miss Crane's new show.

No static interviews, lengthy dissertations or straight "educational" features on the Modern Woman TV programs. "Those belong on radio", Miss Crane says. "Everything will be action, demonstration, with 'how-to-do-its', self-improvement tips, and various unique features not customarily a part of women's daytime TV shows." Jackson Weaver will take part in the new program.

Mary Beth Larrabee is Miss Crane's TV assistant, with home economist Mary Burnham and an office assistant completing the staff. Van Beuren de Vries will be in charge of cameras.

This program will be the first to emanate from WMAL-TV's new studios in the Ice Palace on Connecticut ave. nw.

Among the program features appearing on early Modern Woman TV shows will be: How to Save $1000 a Year . . . Your Baby . . . A Fire in Your Kitchen . . . When You Meet a Horse . . . Be the Life of the Party . . . Make Yourself Over . . . Fun at Home Parties . . . How to Keep From Having Your Pocket Picked . . . Bridal Showers . . . How to Boil a Lobster and Clean a Shrimp.

Reaction to 'Anything Goes' On NBC Television Is Mixed

NEW YORK (AP).—Flushed from the effort of putting on so many new shots, television has had its first real try at re-doing a Broadway musical comedy of former days.

Reaction was mixed after the hour's introductory condensation of "Anything Goes" with Martha Raye on NBC-TV. Parts of the adaptation fit the new medium and others didn't. Particularly effective were the catchy tunes.

But to one who never had seen the show originally, it all seemed a great mystery. Lacking a descriptive program, the viewer just had to figure out things for himself as the action speeded on. There was nothing like a master of ceremonies or "stage setter" to give a hint of what to expect, only a hurriedly-run through list of names. Generally titled "Musical Comedy Time," the show will be back in two weeks with "Whoopee."

Among the new shows was Chico Marx' "College Bowl" musical laid in an ice cream parlor at a college campus with the students as the entertainers. It turned out to be almost an exact duplicate of a much earlier television show which, under the guidance of the video veteran Bob Stanton, was called "Campus Hoopla."

Competing with Chico on CBS-TV was Horace Heidt's visual version of his talent search, seen on the network as a film recording.

C. E. BUTTERFIELD

WWDC to Aid 'Fire Week'

STATION WWDC will tie-in with the District of Columbia's observance of Fire Prevention Week (October 8 through 14) by broadcasting the location of Washington area fires as reported by fire alarm headquarters.

The WWDC fire siren will begin to be heard over the air at 9 a. m. tomorrow and will continue to be heard until midnight next Saturday.

The plan will operate as follows:

Whenever a fire company is called out to answer an alarm, Fire Alarm Headquarters will telephone WWDC and inform the station as to the general vicinity of the fire.

Any program on WWDC will then be interupted by the sound of a fire siren and the radio audience will be told of the fire. At the close of each fire report the announcer will point up the fact that "this is Fire Prevention Week" and urge Washingtonians to remove fire hazards from their homes.

Celeste Holm and William Holden will be heard tonight at 8:30 on NBC-WRC in the Theater Guild on the Air play, "Blow Ye Winds"

Rash to Address

Bryson Rash, special features director of WMAL and WMAL-TV, will be guest speaker at a luncheon Wednesday to be given by the Arlington Optimist Club at the Washington Golf and Country Club in Arlington, Va.

Bob Wolff, WWDC sports commentator, will broadcast the highlights of each weekly meeting of the Washington Touchdown Club every Monday at 6 p. m. over WWDC, beginning tomorrow.

LUNCHEON or DINNER
AARON'S RESTAURANT
CLUB 12 oz. or T-BONE STEAK $1.75
Including 2 vegetables, Rolls and Butter
PARK FREE!
Any 2 Hour Period After 6 P.M. Continental Building Garage, 1314 L st. N.W.
1524 K St. N.W. ME. 9606
Aaron's stamps your check—your parking worries are over.

MEET THE CELEBRITIES AT
EVANS COFFEE SHOP
4770 LEE HIGHWAY
Arlington, Va.
GOOD OLD FASHIONED FOODS
DUNCAN HINES APPROVED
OPEN DAILY 11:30 TO 9:00
LUNCHES 65¢ UP
DINNERS $1.35 UP
FULLY AIR CONDITIONED

TO GENERAL ELECTRIC TELEVISION OWNERS
WE SERVICE General Electric Television Exclusively
BARRIETTE TELEVISION SERVICE
2500 9th St. N.E. HU. 5450

One of a Kind Jewelry by Rodin
Your Family Coat of Arms Lives Forever . .
when Rodin encrusts it on one of his unusual ring mountings.
Your coat of arms and a small deposit NOW will give you the complete ring by CHRISTMAS!
Rodin JEWELS
808 17th ST. N.W.
(Next Door to Tally-Ho)

Low Style Midget Radiation
Immediate Delivery
Close Coupled
Closet Outfits
Flush Tanks
Closet Bowls
IN STOCK—Steel pipe, soil pipe, copper tubing, cabinet sinks, gas ranges, wall cabinets and water heaters.
COMPLETE BATHROOM—Tub, Toilet, Basin with all fittings, $149.50
ATLANTIC SUPPLY COMPANY PLUMBING
Pipe Cut and Threaded to Order
807 Vee St. N.W. NOrth 3921

Jim Magner
Invites You To
FOOTBALL HEADQUARTERS
Ted Lewis
"JUST Wonderful FOOD"
The Home of
CHOICE FOODS and SKILLED CHEFS
Complete Dinners
$1.25 to $2.75
"Where Statesmen & Sportsmen Meet"
2655 CONN. AVE.

COME IN, AND BROWSE
RECORD FANS
See
RCA Victor
Columbia
Decca
Mercury
London
Capitol
Cetra-Soria
M-G-M
(many other labels also in stock)
THE LATEST IN 45 rpm, 33⅓ rpm and 78 rpm
Electrical Center
Radios • Televisions • Appliances • Records
414 10th ST. N.W.
a few doors above Penna. Ave.

HEATING FAX
YOU CAN'T GET BLOOD OUT OF A TURNIP
You cannot get efficiency out of an old fuel hog furnace. Install a . . .
bryant GAS HEATING
Hot Water - Warm Air
(Buy now on Liberal Terms)
SERVING WASH., VA. AND MARYLAND.
General Heating ENGINEERING COMPANY
2131 9TH ST. N.W.
HUdson 5656

EVERY SUNDAY
3 P.M. to 4:30 P.M.
on the Good Music Station
THE PHILHARMONIC CONCERT
Hear Great Performances by the New York Philharmonic
TODAY: Brahms, Beethoven, Wagner; Toscanini, Bruno Walter, Serkin . . . on records.
570 on AM WQQW 103.5 on FM
Where 199,000 music lovers are tuned each week.

Open All Year 'Round
EVERY DAY EXCEPT MONDAY
NORMANDY FARM
WI. 9421 Rockville 3964

RUBY FOO'S
FREE HOME Delivery SERVICE
Finest in Chinese Foods, Freshly Prepared, Delivered Piping Hot to Your Door Within 1 Hour!
Minimum Order $2.50
CALL
NA. 3565
NA. 7340

TONIGHT!

WILLIAM HOLDEN CELESTE HOLM
in
"Blow Ye Winds"
Don't miss this rollicking romance about a sailor in love with a Wac
THEATRE GUILD ON THE AIR
8:30 P.M. WRC
U. S. STEEL HOUR

EXCESSIVE DRINKING
Conquered by the Modern Conditioned Reflex Method
Institutional treatment for only several days is required to eliminate the cravings and desire and also to create an aversion to alcohol in all its forms.
Controlled, operated and Supervised by Licensed Physicians. Write or Call for Free Booklet.
GREENHILL INSTITUTE
Phone Day or Night, CO. 4754
3145 16th St. N.W., Zone 10
ESTABLISHED 1938

Workshop
2020 Mass. Ave. N.W.
FALL CLASSES
Acting For TELEVISION & RADIO
Once a Week Evening Classes Under Experts in the Field
REGISTER 7-9 P.M.
WORKSHOP CENTER OF THE ARTS
2020 Mass. Ave., N.W.
AD. 2309 or AD. 1225

FULL LENGTH MOVIES
TWICE A DAY MONDAY THRU FRIDAY
Early Bird Theatre PRESENTED AT 10:30 A.M.
Night Owl Theatre PRESENTED AT 11:15 P.M.
START and END your day with
CHANNEL 5
WTTG

TONIGHT AT 6:30

—dial CBS 1500 WTOP
OUR MISS BROOKS

TONIGHT AT 7:00

—dial CBS 1500 WTOP
THE JACK BENNY SHOW

TONIGHT AT 8:00

—dial CBS 1500 WTOP
THE EDGAR BERGEN-CHARLIE McCARTHY SHOW

STARTS TOMORROW!
'round the clock NEWS
24 HOURS A DAY
Every hour on the half hour, brought to you by
PEOPLES DRUG STORES INC
All the news—when it happens—as it happens
WWDC
1260 ON YOUR DIAL
Monday through Saturday: 24 hours a day. Sunday afternoons: 2:30, 3:30, 4:30, 5:30 and 10:30 at night.

Mechanically All Set

'Phonevision' Test Delayed to Nov. 1

By Ted Leitzell

ZENITH RADIO Corp. has postponed the starting date of its phonevision test until November 1 and has asked FCC for permission to continue the test through the month of January, it was announced today by E. F. McDonald, jr., Zenith president.

McDONALD

McDonald said the postponement was prompted by two considerations: "First," he said, "we do not yet have enough good film to conduct the test properly through its full schedule of 90 days. Refusal by most major motion picture producers to rent us film for this test has deprived us of the type and variety of features we need to make it truly representative and to make sure that each of the 300 participating families gets a dollar's worth of entertainment from every phonevision program seen."

McDonald said the Zenith television transmitter has been installed and is transmitting an excellent picture; and that Zenith has just been granted a five-fold increase in power by FCC, which will insure excellent reception by every test family. Television-phonevision receivers have been installed in the homes of the test families selected by the University of Chicago, and the necessary telephone connections made.

"In other words," he said, "we are mechanically all set to go. However, it would be unfair, both to our 'public' of 300 families and to the motion picture and television industries, to launch the test today with an inadequate supply of quality features, when recent developments make it seem likely that by November 1 we will have available a true cross-section of Hollywood's feature productions."

McDONALD said that one of the recent developments, and the second reason for postponement, was an abrupt change in the situation which occurred last week when Leonard H. Goldenson, president of United Paramount Theaters, released to the press a letter he had written to Spyros Skouras, president of Twentieth Century-Fox films, and to the several other producers of motion pictures, recommending that motion pictures be made available for the phonevision test.

McDonald said Goldenson was the first major theater operator to agree publicly that in the interest of all there should be a real test of phonevision.

In his letter, Goldenson made it clear that he disagreed with Zenith in regard to the feasibility and economic value of phonevision as a method for the sale and distribution of feature motion pictures. Nevertheless, he said he hoped enough motion pictures would be made available for the phonevision test "so that all who are interested in the matter will have the results for proper appraisal and evaluation."

McDONALD pointed out that United Paramount has hundreds of theaters in cities across the country. "Heretofore," McDonald said, "theater owners have been adamant in their opposition to phonevision, failing to see that it is television, not phonevision, which is their dangerous competitor."

DAYTIME STATIONS
WQQW—570 kc.—6:35 a. m. to 5:30 p. m.
WPIK—730 kc.—6:15 a. m. to 5:30 p. m.
WARL—780 kc.—6:45 a. m. to 5:30 p. m.
WGAY—1050 kc.—6:45 a. m. to 5:30 p. m.
WBCC—1210 kc.—7 a. m. to 5:30 p. m.
WFAX—1220 kc.—6:45 a. m. to 5:30 p. m.
WOOK—1530 kc.—6:45 a. m. to 5:30 p. m.

Sunday's Greater Washington Radio Programs

WTOP-9:30—Gershwin's "Porgy and Bess" is given a "symphonic synthesis" treatment.

WRC-11:15—Mrs. Nellie Tayloe Ross, director of the Mint, visits Bill Herson.

WTOP-11:35—Alfred Whitehead's "Science and the Modern World," is discussed on "Invitation to Learning."

WQQW-12:30—Howard Mitchell discusses National Symphony programs for the coming season.

WARL-1:00—"Is the Present Communist Registration Act Constitutional?" is discussed on the Georgetown University's Radio Forum.

WTOP-1:00—Selections from Mendelssohn's "Elijah" are sung by the Huddersfield Choir.

WRC-1:30—"Should Women Be Drafted for War?" is discussed by Socialist leader Norman Thomas and Judge Sarah P. Hughes of Dallas, Tex.

WMAL-1:30—The Pierre Balmain fashion show in White Sulphur Springs is described on "Society Spotlight."

WEAM WASH-FM-1:45—World Series.

WMAL-2:00—Football: Redskins vs. New York Giants.

WTOP-5:00—Josephine Hull stars in a special broadcast, "A Place in the Sun," dramatizing the work of agencies supported by the Community Chest.

WINX-7:30—Selections from "Look Ma, I'm Dancing," with the original cast.

WEAM-7:30—"Juvenile Jury" returns to the air at a new time.

WCFM-8:00—Concert from the National Gallery of Art.

WTOP-8:00—Opening program of Charlie McCarthy show is broadcast from Camp Pendleton, Calif., with Jane Wyman as guest star.

WRC-8:30—Celeste Holm and William Holden star in the comedy, "Blow Ye Winds."

WMAL-10:15—Helen Hayes and Eddie Cantor appear in a special program, "Formula for Life," in connection with the United Jewish Appeal.

WTOP-11:15—Aubrey Eban, Ambassador from Israel, and Robert C. Simmons, president of the Metropolitan Police Boys Club, are Hazel Markel's guests.

WTOP-11:30—Secretary of State Acheson receives the annual Freedom Award in "recognition of his achievement at the London conference of the North Atlantic Treaty nations..." Warren Austin makes the presentation.

Programs printed here conform to the latest information furnished by stations at time of publication

	WMAL (ABC) 630	WRC (NBC) 980	WWDC 1260	WINX 1340	WEAM (MBS) 1390	WOL 1450	WTOP (CBS) 1500
	Sunday Prelude, 7 a. m.; 8:00, News; 8:15, Morning Song; 8:30-9, Let There Be Music.	News; George Crook's Music Guest Star, 8:30-8:45, Garden with Beattie, 8:45-9.	Concert Master, 6, News, 6:30, Organ Moods, 6:45; Sun. Salon, 7, De Vol Orch., 7:30.	Sun. S'ren'de, 7:05, Sunday Serenade, 7:30, Errand of Mercy, 8:45, News, 7, 8 and 9.	Sunday Serenade, 7, Sun. Serenade, 7:30, Rev. Hamm, 8:00, Elder Vicks, 8:30.	News, 8-8:15; Sunday Morning Melodies.	Elder Michaux, 7, 7:30, News, 8, Chariot Wheels, 8:15, Church of the Air, 8:30.
9	:00 Hour of Power :15 Hour of Power :30 Voice of :45 Prophecy	World News Capitol Scrapbook Capitol Scrapbook Stu Finley	Song Serenade Sunday Spirituals Sunday Spirituals Music by Martin	Vermont Ave. Baptist Church Southern Religion Conference	Prison Vespers Prison Vespers Dixie Quartet Christian Science	News Lessons in Living Sun. Morn. Melod. The Bible	CBS World News Garden Gate Top Pop Concert Top Pop Concert
10	:00 Message of :15 Israel :30 Negro College :45 Choir	National Radio Pulpit Piano Quartet Piano Quartet	Milton Q. Ford Milton Q. Ford Milton Q. Ford Milton Q. Ford	Music for Sunday Music for Sunday So Proudly We Hail So Proudly We Hail	Radio Bible Class Radio Bible Class Voice of Prophecy Voice of Prophecy	News Sun. Morn. Melod. Sun. Morn. Melod. Music of Nations	Top Pop Concert Top Pop Concert Gramp's Show Gramp's Show
11	:00 Foreign Report :15 Frank & Ernest :30 Hour of Faith :45 Hour of Faith	News; Air Castles Coffee In Washington Solitaire Time	Super Parade Super Parade 4th Presbyterian Church	News; Concert Concert Music Concert Music Concert Music	Back to God Back to God Arlington Church Arlington Church	News, Music of all Nations Baptist Service Baptist Service	Salt Lake Tabernacle News; Invitation to Learning
12	:00 National :15 Vespers :30 Piano :45 Playhouse	News Music Salon Eternal Light Eternal Light	Bing Crosby and Guest Amateurs of 1950 Amateurs of 1950	Battle of Crooners Battle of Crooners Battle of Crooners Battle of Crooners	Va. Elec. Power Va. Elec. Power Italian Hour Italian Hour	News Review Guest Star Music for Sunday Music for Sunday	Top Serenade with Guy Lombardo Howard K. Smith News, Ceilingwood
1	:00 Sammy Kaye's :15 Sun. Serenade :30 Alice Freer :45 Redskin Rally	First Freedom First Freedom American Forum of the Air	Amateurs of 1950 Amateurs of 1950 News; Express Super Express	Stars on Parade Stars on Parade Music from the Hills	Keynotes by Carle Keynotes by Carle Lutheran Hour Lutheran, Baseball	Capital Reporter Your Money Talks Music and the Masters	Your Invitation to Music Your Invitation to Music
2	:00 Football :15 Wash. Redskins :30 vs. New York :45 Giants	Catholic Hour Catholic Hour Voices and Events Voices and Events	Meet Composer Meet Composer News; Melody Melody Hour	News; Bandstand Bandstand Bandstand Bandstand	World Series World Series World Series World Series	News Concerto Concerto Concerto	Your Invitation to Music; News The Symphonette The Symphonette
3	:00 Football :15 Football :30 Football :45 Football	Chic. Roundtable Chic. Roundtable Quiz Kids Quiz Kids	Rhythm Roundup Rhythm Roundup News; Roundup Rhythm Roundup	Bandstand Bandstand Bandstand Bandstand	World Series World Series World Series World Series	News, Fam. Class. Familiar Classics Say It with Music Say It with Music	Escape Escape Make Believe Town Make Believe Town
4	:00 Football :15 Football :30 Fifth Quarter :45 Fifth Quarter	The Falcon The Falcon High Adventure High Adventure	Rhythm Roundup Rhythm Roundup News; Honor Roll Rhythm Roundup	Bandstand Bandstand Waltz Time Hour of St. Francis	Under Arrest Under Arrest Martin Kane Martin Kane	News Curtain Call Music in Modern Mood	Earn Your Vacation Godfrey Digest Godfrey Digest
5	:00 Music With :15 the Girls :30 Greatest Story :45 Greatest Story	The Big Guy The Big Guy Charlie Wild Charlie Wild	Rhythm Roundup Rhythm Roundup News; Roundup Ray Morgan	News; Here's to Vet Guy Lombardo Salute to Reservists Salute to Reservists	The Shadow The Shadow The Detective The Detective	News Modern C'cert Hall Waltz Time Waltz Time	A Place in the Sun Music For You Music For You
6	:00 Drew Pearson :15 Mon. Headlines :30 Wayne King :45 Wayne King	Penny Singleton Penny Singleton Tex Williams Show Tex Williams Show	Full Gospel Tabernacle Bob Wolff Rosary Hour	News; Songs Rowsie; Sports Meet Congress Meet Congress	Roy Rogers Roy Rogers Nick Carter Nick Carter	News Review Dinner Music Hollywood Calling Hollywood Calling	Rate Your Mate Our Miss Brooks Our Miss Brooks
7	:00 Revival Hour :15 Revival Hour :30 Revival Hour :45 Revival Hour	$1000 Reward $1000 Reward Harris & Faye Harris & Faye	Ave Maria Hour Ave Maria Hour Catholic Hour Catholic Hour	News; Crosby Bing Crosby Showtime Showtime	Arl. Symphony Arl. Symphony Juvenile Jury Juvenile Jury	News; F. Martin Freddie Martin King's Men King's Men	Jack Benny Show Jack Benny Show Amos 'n Andy Amos 'n Andy
8	:00 Stop the Music :15 Stop the Music :30 Stop the Music :45 Stop the Music	Texas Rangers Texas Rangers Theater Guild "Blow Ye Winds"	4th Presbyterian Church 4th Presbyterian Church	Sent. Journey Sent. Journey Sent. Journey Sent. Journey	Old Fashioned Revival Hour Old Fashioned Revival Hour	News; USA USA Unlimited USA Unlimited USA Unlimited	Charlie McCarthy Show Red Skelton Show
9	:00 Walter Winchell :15 Louella Parsons :30 Crossroads— :45 Ted Malone	Theater Guild Celeste Holme American Album American Album	Metropolitan Baptist Church Metropolitan Baptist Church	News; Symphony Symphony Symphony Symphony	Air Force Hour Air Force Hour Gabriel Heater Quispiration	News Taft-Ferguson USA Unlimited USA Unlimited	Meet Corliss Archer Horace Heidt Horace Heidt
10	:00 Ginny Simms :15 United Jewish :30 Appeal :45 Geo. Sokolsky	$64 Question $64 Question Meet Me in St. Louis	District Roundtable News; Church of God	News; Guest Star Dreamland Dreamland Dreamland	Youth for Christ Youth for Christ Voice of Hope Voice of Hope	News; USA Unlimited USA Unlimited USA Unlimited	Contented Hour Contented Hour The Chorallers The Chorallers
11	:00 News; Sports :15 Lee Dayton :30 Lee Dayton :45 Lee Dayton	News; Signs of Our Times Ambassador Hotel Ambassador Hotel	Church of God Revival Time Revival Time Revival Time	News; Dreamland Dreamland Dreamland Dreamland	Musical News Dance Orchestra Dance Orchestra Dance Orchestra	News, Dance Party Dance Party Dance Party Dance Party	News, Downs Hazel Markel Warren Austin Warren Austin
12	:00 News; Nocturne :15 Nocturne :30 Nocturne :45 Nocturne	News; Mr. Smith Mr. Smith Show Bill Snyder Orchestra; News		News, Dreamland Ted Work Dreamland Dreamland, News	Dance Orchestra Dance Orchestra Dance Orchestra Dance Orchestra		News; O. Dumont Oscar Dumont Dance Orch. Dance Orch.

FM Radio Stations

WARL-FM (Channel 288—105.5 mc)—6:15 a. m. to 9 p. m.
WBCC-FM (Channel 292—106.3 mc)—7 a. m. to 9 p. m.
WMAL-FM (Channel 297—107.3 mc)—9 a. m. to midnight
WCFM (Channel 258—99.5 mc)—5 p. m. to 11 p. m.
WOL-FM (Channel 254—98.7 mc)—6 a. m. to midnight
WRC-FM (Channel 230—93.9 mc)—5:30 a. m. to 1 a. m.
WTOP-FM (Channel 242—96.3 mc)—5:30 a. m. to 3 a. m.
WBUZ-FM (Channel 244—96.7 mc)—6:30 a. m. to 10 p. m.
WWDC-FM (Channel 266—101.3 mc)—7 a. m. to 11 p. m.
WQQW-FM (Channel 278—103.5 mc)—7 a. m. to midnight
WGAY-FM (Channel 272—102.9 mc)—6:15 a. m. to 9 p. m.
WOOK-FM (Channel 240—93.9 mc)—6 a. m. to 9 p. m.
WASH-FM (Channel 246—97.1 mc)—4:30 p. m. to 11 p. m.

Television Programs Are in TV Week—Pages 5 and 6

Monday, Oct. 9, 1950

Programs printed here conform to the latest information furnished by the stations at the time of publication

Luise Rainer stars in James Barrie's "Rosalind" on the second production of the Lux Video Theater tonight at 8 on WTOP-TV

Now the Dishes Won't Get Done

LOOK WHAT'S happening to the American Home! Movies in the morning, to help Mrs. Harried Housewife relax between tackling the dishes and the laundry. (Maybe the dishes won't ever get washed anymore.) Mrs. H. in mind, WTTG has inaugurated a new series of programs titled "Early Bird Theater," starting at 10:30 a.m. First movie to be shown on the Monday through Friday broadcast is "Miracle on Main Street." Others include "Stage Door Canteen," "Abe Lincoln," and "Midnight." For the benefit of the family breadwinner, each show will be repeated at 11:15 p.m., on "Night Owl Theater."

TOM CORBETT enters Earth's Space Academy where plans are being made for an exploratory trip to Mercury, in the first installment of "Tom Corbett, Space Cadet," tonight at 6:15 on WTOP-TV. It's also on Wednesday and Friday.

	WNBW Channel 4	WTTG Channel 5	WMAL Channel 7	WTOP Channel 9
3	:00 Rainbow Revue :15 Gene Archer :30 Rainbow Revue :45 (Variety Show)	News, Neel; Disc Show Disc Jockey (Art Lamb) Disc Jockey	Sports Parade (Goss and Thomas) Sports Parade (Goss and Thomas)	Look Your Best (Fashions, Beauty)
4	:00 Kate Smith :15 Variety Show :30 Kate Smith :45 Variety Show	News, Neel; Disc Show Disc Jockey (Art Lamb) Disc Jockey	Sports Parade (Goss and Thomas) Sports Parade (Goss and Thomas)	Homemakers' Exchange Homemakers' Exchange Vanity Fair (for women; with Dorothy Dean)
5	:00 NBC Comics :15 Panhandle Pete :30 Howdy Doody :45 (Children's Show)	News, Neel; Disc Show Disc Jockey S. Ferro, Musical Show	Sports Parade (Goss and Thomas) Sports Parade (Goss and Thomas)	Lucky Pup (puppets) Cowboy Playhouse (Western Films)
6	:00 Footlight Theater :15 "Dancing Man" :30 Reginald Denny :45 Hollywood Film	Moppet Shop (Children's Show) Shop the Town Diane Cameron	Sports Parade (Goss and Thomas) Frontier Theater (Western Film)	Cowboy Playhouse (Western Films) Space Cadet (Adv'ture.
7	:00 Kukla, Fran :15 and Ollie (Puppets) :30 Show Room (Var.) :45 News Caravan	Captain Video (Children's Show) Game Room (Variety) (Lee Sand)	"Alias John Law" Tallwazzers (pet show)	Top of the News (World, City, Sports)
8	:00 Winchell & Mahoney :15 (Ventriloquist) :20 Voice of Firestone :45 with Guest Singer	Hair Kit Show Film Shorts Al Morgan Show Al Morgan Show	Telenews Daily Sports Reel Hollywood Screen Test (Talent Show)	Dreamhouse Gallery Stork Club (Variety) News, Edwards Perry Como (Musical)
9	:00 Lights Out :15 (Suspense Drama) :30 Robert Montgomery :45 Presents	Wrestling from Columbia Park, N. J. Described by Dennis James	Treasury Men in Action (Suspense Drama) Mysteries of Chinatown (Mystery Drama)	Television Theater (With Luise Rainer) Arthur Godfrey Talent Scouts (amateurs)
10	:00 "Arrowsmith" :15 with Van Heflin :30 Fame Forecast :45 (Talent Contest)	Wrestling from Columbia Park, N. J. Described by Dennis James	Boxing (from Turner's Arena) (described by Jim Gibbons) (Coley Wallace vs. Joe Green)	Horace Heidt (Variety) The Goldbergs (Family Comedy)
11	:00 Broadway :15 Open House :30 Morey Amsterdam :45 and Guests	Tony Wakeman, Sports Nite Owl Theater "Miracle on Main Street"	Boxing (from Turner's Arena) News; Sports; Weather	Studio One "Specter of Alexander Wolff" with Joan Chandler, Mercyn Vye At Home Party News; Sports Western Theater (Western Film)

only **PHILCO** has **BALANCED BEAM** television

ENDS PICTURE BLUR AND SMEAR FOREVER

See the difference at your friendly Philco Dealer

THE JOS. M. ZAMOISKI CO., EXCLUSIVE DISTRIBUTORS • WASHINGTON • BALTIMORE

MAKE YOUR FIRST CREASE HERE, FOLDING THE PAGES AWAY FROM YOU

CAPITOL APPLIANCE CO. Open Mon., Fri. and Sat. Until 9 P. M.

THE NEW... BRILLIANTLY ENGINEERED SUPERBLY BEAUTIFUL... INCOMPARABLE

Capehart TELEVISION

Why Wait Longer to Enrich Your Home

YOU'LL want to see it! You'll want to own it! And prices are so unbelievably modest that there's NO reason why you can't have a Capehart. Come in to Capitol and see the television buy of the year. Marvel at its perfect picture. Enjoy its true-timbre tone. Fall in love with Capehart's cabinet beauty. Walk out an owner of the finest television receiver money can buy!

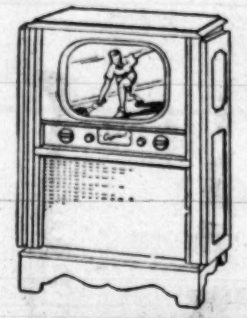

The CAPEHART "VIRGINIAN"

389.95

EASY TERMS

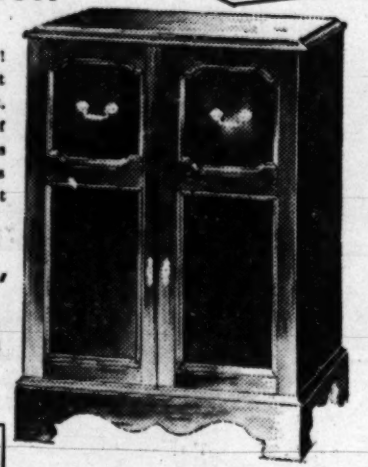

Big 17-inch direct view tube for "full-scale" picture of photographic quality. Deeply paneled doors, folding flush against sides, highlight a rich mahogany veneer cabinet in Chippendale styling.

CAPITOL

8527 GEORGIA AVE. SLIGO 3400

SILVER SPRING MD. • FREE PARKING

APPLIANCE CO.

TELEVISION • RADIOS • APPLIANCES

Free Parking On Lot Next to Store

MAKE YOUR THIRD CREASE HERE, FOLDING THE PAGES AWAY FROM YOU

Sunday, October 8, 1950

TV Week

The Washington Post

Husband George seems a little dubious about the loving look wife Gracie is giving him, as they prepare for their TV debut Thursday at 8 on WTOP-TV

TRIM ALONG THIS LINE

MAKE YOUR FIRST CREASE HERE, FOLDING THE PAGES AWAY FROM YOU

Wednesday, Oct. 11, 1950

Programs printed here conform to the latest information furnished by the stations at the time of publication

"If You Were My Girl!" is what Perry Como could be crooning here. He's heard every Wednesday at 7:45 on WTOP-TV

Bit of Nostalgia For Old-Timers

DO YOU REMEMBER Charles A. Lindbergh's flight across the Atlantic? Do you remember when Gertrude Ederle was the first woman to swim the Channel? Or the days of the "It" girl, Clara Bow? If so, you should get nostalgic pleasure out of "Yesterday's Newsreel," a program reviewing the big stories of past years. It's on every Wednesday at 6:45 on WMAL-TV.

DANNY THOMAS, stage, screen and radio comic, will leave the location of "Call Me Mister" in Hollywood to appear on "Laughtime," tonight at 8 on WNBW.

A. A. MILNE'S satirical comedy, "The Great Broxopp" will be presented by the Kraft Television Theater tonight at 9 on WNBW. The plot revolves around a snobbish son who disdains the family name, immortalized as "Broxopp Beans for Babies" and yearns for a place in "society."

WNBW Channel 4	WTTG Channel 5	WMAL Channel 7	WTOP Channel 9
3 :00 Gene Archer in :15 Rainbow Revue :30 Gene Archer :45 Rainbow Revue	News, Noel; Disc Show Disc Jockey (Art Lamb and Aletha Agee)	Sports Parade (Goss & Thomas) Sports Parade (Goss & Thomas)	For You, Milady Hazel Markel
4 :00 Kate Smith Variety :15 Show, with Ted :30 Collins :45 Kate Smith Show	News, Noel; Disc Show Disc Jockey (Art Lamb)	Sports Parade (Goss & Thomas) Sports Parade (Goss & Thomas)	Homemakers' Exchange Homemakers' Exchange Vanity Fair (for women) with Dorothy Dean
5 :00 NBC Comics :15 Panhandle Pete :30 Howdy Doody :45 Howdy Doody	News, Noel; Disc Show Disc Jockey S. Ferro Music Show Tony Wakeman, Sports	Sports Parade (Goss & Thomas) Sports Parade (Goss & Thomas)	Lucky Pup (puppets) Cowboy Playhouse (Western Films) Cowboy Playhouse
6 :00 Footlight Theater :15 "Frontier Scout" :30 Footlight Theater :45 Civil War Picture	Moppet Shop (Children's Show) Shop the Town Diane Cameron	Frontier Theater (Western Film) "Big Caliber" Yesterday's Newsreel	(Western Films) Space Cadet (Advt.) Top of the News (World, City, Sports)
7 :00 Kukla, Fran :15 and Ollie (Puppets) :30 The Showroom :45 News Caravan	Captain Video (Children's Show) Game Room (Les Sand)	Telenews Daily Sports Reel Redskins-Giants complete football game	Stork Club (Variety Show) News, Doug Edwards Perry Como (Musical)
8 :00 Four Star Review :15 Danny Thomas :30 (Music) :45 (Variety)	Set of Four Film Shorts Film Shorts Film Shorts	of October 5 on Film Shop by Television (Ruth Crane)	Arthur Godfrey and His Friends With Janette Davis, Bill Lawrence
9 :00 TV Theater :15 Top Drama :30 Series :45 Broadway Stars	Famous Jury Trials (Mystery Drama) Plainclothesman (Detective Drama)	Wrestling From Turner's Arena described by Jim Gibbons	Starlight Theater (Drama) The Web "Dark Curtain"
10 :00 Break the Bank (Quiz Show) :30 Stars over Hollywood :45 (Drama)	Broadway to Hollywood (Variety, Quiz, News) Harness Racing from Yonkers Raceway	Wrestling From Turner's Arena described by Jim Gibbons	Boxing: De Marco vs. Joey Scarlatta Boxing Great M'ents in Sports
11 :00 Broadway :15 Open House :30 Morey Amsterdam :45 and Guests	Tony Wakeman, Sports Nite Owl Theater Paulette Goddard in "Pot O'Gold"	News; Sports	News; Sports Western Theater (Western Films) Western Theater

It's Here . . . BIG AS LIFE!

16-Inch Rectangular Tube

BLACK-DAYLITE TELEVISION

Enjoy close-ups of the stars big as life! Enjoy sharper, clearer pictures than ordinary television. So lifelike you feel you're right on the scene! 16" G-E rectangular black tube. Built-in antenna. Decorator-styled genuine mahogany-veneered cabinet. Swival coasters. Enjoy life-size, likelike TV—backed by a name you can depend on. Model 16C113. Easy terms.

$299.95*

*Plus tax. Installation and picture tube protection plan extra.

J. R. ENRIGHT CO.

"Electrical Headquarters"

Montgomery County's Oldest Appliance Dealer

7020 Wisconsin Ave. *OL. 1700* *Chevy Chase 15, Md.*

Open Friday Evening 'Til 9 P.M.

MAKE YOUR FIRST CREASE HERE, FOLDING THE PAGES AWAY FROM YOU

Friday, Oct. 13, 1950

Programs printed here conform to the latest information furnished by the stations at the time of publication

Chance to See Lovely Yolande

"MISS AMERICA," lovely Yolande Betbeze of Mobile, Ala., will pay a visit to Morton Downey's "Star of the Family," tonight and give televiewers a chance to see for themselves why she is America's No. 1 beauty. She sings, too.

THE DRAMATIZED STORY of how the Canton (Ohio) Daily News won the 1927 Pulitzer Award in Journalism will be shown on "Pulitzer Prize Playhouse," tonight at 9 on WMAL-TV. The cast, with Richard Carlson as its star, journey to Canton where they filmed on-the-scene action for the show.

THE THRILLS and spills of the roller derby will be televised direct from Uline Arena tonight at 10:30 on WMAL-TV. Annabelle "Slugger" Kealey will lead the girls' team and Capt. Red Smartt the boys as the Washington Jets vie with the Chicago Westerners. The derby was also seen last night on the same station on a national hook-up.

Blonde and beautiful Kyle MacDonnell is the new singing star of "Hold That Camera," seen each Friday night at 8:30 on WTTG

WNBW Channel 4	WTTG Channel 5	WMAL Channel 7	WTOP Channel 9
3 :00 Nancy Osgood :15 Woman's Show :30 Rainbow Revue :45 Rainbow Revue	News, Noel; Disc Show Disc Jockey (Art Lamb)	Sports Parade (Goss & Thomas) Sports Parade (Goss & Thomas)	Look Your Best (Fashion, Beauty)
4 :00 Kate Smith :15 (Variety Show) :30 Kate Smith :45 (Variety Show)	News, Noel; Disc Show Disc Jockey (Art Lamb)	Sports Parade (Goss & Thomas) Sports Parade (Goss & Thomas)	Homemakers' Exchange Homemakers' Exchange Vanity Fair (for Women) with Dorothy Dean)
5 :00 NBC Comics :15 Panhandle Pete :30 Howdy Doody :45 (Marionettes)	News, Noel; Jockey Disc Jockey Sammy Ferro Music Sh'w Tony Wakeman, Sports	Sports Parade (Goss & Thomas) Sports Parade (Goss & Thomas)	Lucky Pup (puppets) Cowboy Playhouse (Western Films) Cowboy Playhouse
6 :00 Footlight Theater :15 "Broadway :30 Big Shot" :45 Ralph Byrd	Moppet Shop (Children's Show) Shop the Town Diane Cameron)	Frontier Theater (Western Film) "Demon for Trouble" This Week in Sports	(Western Films) Space Cadet (Advent.) Top of the News (World, City, Sports)
7 :00 Kukla, Fran :15 and Ollie (Puppets) :30 The Show Room :45 News Caravan	Captain Video (Children's Show) Game Room (Variety) (Les Sand)	Telenews Daily Sports Reel Life With Linkletter (audience participation)	Stork Club (Variety Show) News: Edwards Perry Como (Musical)
8 :00 Quiz Kids :15 (Panel Show) :30 We, the People :45 (Interviews)	Film Shorts Film Shorts Hold That Camera (Quiz Show)	Twenty Questions (quiz program) Pro-Highlights (Football Films)	Mama (family drama with Peggy Wood) Man Against Crime with Ralph Bellamy
9 :00 Versatile Varieties :15 (Variety Show) :30 The Big Story :45 (Mystery Drama)	Hands of Mystery (Mystery Drama) Inside Detective (Roscoe Karns)	Pulitzer Prize Playhouse "The Canton Story" with Richard Carlson (live drama)	Magnavox Theater "Strange Harbor" with Dane Clark, Geraldine Brooks
10 :00 Cavalcade of Sports :15 Boxing :30 All-Star Bouts :45 Greatest Fights	Cavalcade of Stars (Variety Show) with Jackie Gleason and Guests)	Penthouse Party (Var.) (with Betty Furness) Roller Derby (final) Roller Derby (Uline)	Star of the Family Marion Downey Beat the Clock (Quiz Show)
11 :00 Broadway :15 Open House :30 with Jerry Lester :45 and Dagmar	Tony Wakeman, Sports Nite Owl Theater "Midnight" with Humphrey Bogart		News: Sports Western Theater (Western Films) Western Theater (Western Films)
12:00 "Knot of All Evil"			

GEORGE'S RADIO & TELEVISION CO.

OFFERS Immediate Delivery!

On the famous New 1951

Motorola TV

16 INCH PICTURE TUBE TV

Here's "life-size" 16-inch TV . . . just as the TV camera "sees it." Photo perfect pictures that a roomful of people can enjoy in comfort. No fade or flicker on the great 1951 Motorola! Exclusive Motorola features put this set in a class by itself. Don't delay . . . see this new Motorola at George's today.

$219.95 Plus Tax

GEORGE'S

EASY TERMS with regulated down payment

★ 1111 H Street N.E. 816 F Street N.W.
801 King St., Alexandria, Va. ★ 629 Penna. Ave. S.E.
★ Corner Wilson Blvd. and Irving St. "at the Circle," Clarendon, Va.

★ *These Stores Open Nights Until 9 P.M.*

Sunday, Oct. 8, 1950 *Programs printed here conform to the latest information furnished by the stations at the time of publication*

Whiteman Cavorts as Louis XIV

LOUIS XIV MIGHT WELL turn over in his grave if he were on hand tonight to see the twentieth century version of his famous court at Fontainebleau presented on the fall premiere of "The Paul Whiteman Revue." To the tune of "The Marche Lorraine," the full cast, attired in 17th century costumes, will come on and await the regal entrance of Whiteman, bewigged and beruffled as the monarch himself. The Marquis of Wrightson, and "Baroness" Lina Romay are guest stars, or should we say courtiers, and offer "I Kiss Your Hand, Madame," "La Vie En Rose," "I Don't Care If the Sun Don't Shine." What do you say to that last one, Louie? As a grand finale the full cast stages a parade of elaborate floats. WMAL-TV at 7.

WHITEMAN

Today's world series game will be telecast by WTOP-TV, WMAL-TV and WNBW, from 1:45 p. m. to game's end, if a game is played. Otherwise the programs listed below are scheduled.

12-4 Earlier afternoon programs on WNBW: "Your Junior Revue," a kiddie talent show at noon; 1:00-1:30. Serial, "Hurricane Express," with John Wayne; 2 Bill Henson; 3:30 Battle Report

Other Sunday Highlights

the counselor of the New Zealand Legation, appears on "Junior Review." The glee club of Gordon Junior High sings.

WNBW-WMAL-TV—WTOP-TV—1:45—World Series.

WTOP-TV—5:30—"Should Prices and Wages Be Frozen Now?" is discussed by Joseph H. Ball, former Republican Senator from Minnesota, and S. H. Ruttenberg, national research director of CIO.

WMAL-TV—7:30—Stage Actor Thomas Mitchell offers a scene from "Death of a Salesman."

WTOP-TV—8—Ethel Waters, Julie Harris and Brandon DeWilde enact the kitchen scene from "Member of the Wedding."

WNBW—8—Eddie Cantor makes his second TV appearance.

WTTG—8:30—"The First Forty Days," a documentary film about Korea.

WNBW—9—William Farnum stars in "The Vine That Grew on 50th Street."

	WNBW* Channel 4	WTTG Channel 5	WMAL Channel 7	WTOP Channel 9
4	:00 Meet the Press :15 (News Interviews) :30 Zoo Parade :45 Animal Show			Govt. Guns and Gals Lamp Unto My Feet (Religious Show)
5	:00 Gabby Hayes and :15 Western Stories :30 Watch the World :45 (Films)		Super Circus Super Circus Super Circus	Capitol Cloakroom (Discussion) People's Platform: (discussion)
6	:00 Hopalong Cassidy :15 (Western Film) :30 "Hills of Old :45 Wyoming"		Think Fast (Quiz Program) Chance of a Lifetime (Quiz Program)	Chuck Wagon (Western) Mr. I Magination (Children's Show)
7	:00 Leave It :15 to the Girls :30 Aldrich Family :45 Comedy	Test Pattern Starlit Time (Variety)	Paul Whiteman Revue (variety)	Gene Autry Show (Western Show)
8	:00 Eddie Cantor :15 Comedy Hour :30 Comedy Hour :45 Guest Stars	Starlit Time (Variety) A. Jarrett's Rhythm Rodeo (Variety)	Showtime, U. S. A. Jane Pickens and Stars Mystery Theater "Phantom of 42d St." with Dave O'Brien and Alan Mowbray	This Is Show Business (Flora Robson, Guest) Toast of Town (With Ethel Waters) Leonard Warren Reginald Gardiner
9	:00 Philco TV Playhouse :15 "Vine That Grew :30 on 50th Street" :45 Philco Playhouse	Film Shorts Film Shorts They Stand Accused (Stock Trial) They Stand Accused (Stock Trial)	Marshall Plan in Action (films about Europe) Soap Box Theatre (Children's Show)	Fred Waring Show Pennsylvanians, (Musical Variety and Comedy Skits)
10	:00 Garroway at Large :15 Variety Show :30 Sunday Night :45 Dance Party	Channel 5 Playhouse "Father and Son" starring James Mason	Old Fashioned Revival Hour (religious) Youth on the March (religious program)	Celebrity Time (Faye Emerson, Guest) What's My Line? (Quiz Show)

MAJOR—THE COMPLETE APPLIANCE DEALER

FEATURING NATIONALLY KNOWN MERCHANDISE!

Check This List of Appliances Then Come to MAJOR!

PHILCO -:- ADMIRAL
STROMBERG-CARLSON
RCA VICTOR -:- CAPEHART
GENERAL ELECTRIC
BENDIX -:- HALLICRAFTER
WESTINGHOUSE
THOR -:- MAYTAG -:- APEX
DUMONT -:- MOTOROLA
CROSLEY -:- EMERSON -:- ZENITH

And Many Other Nationally Advertised Brands

BEST TERMS IN TOWN!

Our 1225 H St. N.E. Store Closed Due to FIRE!

MAJOR APPLIANCE CO.

610 9th St. N.W.
Next to Little Theater
Between F & G FR. 6856
OPEN THURS. TILL 9 P.M.

Television • Radio Sets • Refrigerators • Appliances

FREE PARKING
Anderson Service Station
9th & G Place N.W.

Saturday, Oct. 14, 1950 *Programs printed here conform to the latest information furnished by the stations at the time of publication*

Cartoon Pooch On TV Show

SATURDAY is Kids' Day! Young television viewers, who already have a wide choice of circus acts, cartoons and zoo tours to pick from, are welcoming a new addition to the Saturday parade. He, or might we say "it," is "Chester, the Pup," a cartoon pooch who has barked his way through the comic pages as a national newspaper feature since 1939. Artist Sid Stone draws Chester right under the eyes of his young audience, then the canine takes over and narrates his humorous adventures. WMAL-TV presents the program at 12.

With acrobats and aerialists doing death-defying stunts weekly on CBS-TV's "Big Top," it remained for a clown, Chris Keegan, to chalk up the first injury on the Saturday night circus show, broadcast from Camden, N. J., via WCAU-TV, Philadelphia. Keegan, taking a comedy fall with an armful of balloons, misjudged the fall and knocked out two front teeth.

Andy, the Bronx Zoo's orang-utan, seems fascinated with the headphones belonging to Ted Meyer, engineer of "Saturday at the Zoo," which is seen every Saturday at 11 a. m. on WMAL-TV

10-4 WTOP-TV, 10, Movies for Kids; WTOP-TV, 11, Comedy Carnival; WMAL-TV, 11, Saturday at the Zoo; WMAL-TV, 11:30, Aerobat Ranch; WMAL-TV, 12, Chester the Pup; WMAL-TV, 12:15, Animal Clinic; WNBW, 12:30, Circle Four Round-up; WMAL-TV, 1:30, Dunkel's Football Predictions; WTOP-TV, 1:30, Touchdown Topics; WTOP-TV, 1:45, Army vs. Michigan; WMAL-TV, 1:45, Pennsylvania vs. Dartmouth; WNBW, 1:45, Princeton vs. Navy; WTTG, 1:45, Yale vs. Columbia.

	WNBW Channel 4	WTTG Channel 5	WMAL Channel 7	WTOP Channel 9
4	:00 Princeton vs. Navy :15 Guild Wine Secrets :30 Stranger than Fict. :45 "Who Said That?"	Yale vs. Columbia Football game from 1:30 News Test Pattern	U. of Pa.-Dartmouth (Fball game from 1:45) Sports Parade (Goss and Thomas)	Army-Michigan Game Army-Michigan Game Football Mailiner Film Shorts
5	:00 Who Said That?" :15 Film Feature :30 Joe DiMaggio Show :45 Thru Wnds's Wind.	Test Pattern Test Pattern Test Pattern Test Pattern	Sports Parade (Goss and Thomas) Sports Parade (Goss and Thomas)	Film Shorts Cowboy Playhouse (Western Films) Cowboy Playhouse (Western Film)
6	:00 Footlight Theater :15 "I'm Rider Amb'd." :30 Footlight Theater :45 (Western Film)	Test Pattern Test Pattern Cartoon Theater (Children's Show)	Frontier Theater (Western Films) "Cowboy & the Bandit" Football Final	Comedy Carnival (Film) The Big Top Circus Show
7	:00 Hank McCune, :15 (Comedy-Variety) :30 One Man's Family :45 (Family Drama)	Captain Video Children's Show Country Style (Variety Show)	Adventure Playhouse "Secrets of We Sin" with Grant Withey (film mystery)	The Big Top (Circus Show) Week in Revue Faye Emerson
8	:00 Sat. Night Revue :15 Jack Carter :30 Variety and :45 Comedy Show	Country Style (Variety Show) Saturday Night at "The Garden"	TV Teen Club (Amateur Show for Teenagers with Paul Whiteman)	Ken Murray Show (Variety Show) Ken Murray Show (Variety Show)
9	:00 Sat. Night Revue :15 Sid Caesar :30 Imogene Coca :45 Robert Merrill	Rodeo Rodeo Rodeo Rodeo	Don McNeill TV Club (variety) Don McNeill as emcee (humor)	Frank Sinatra Show (with Ben Blue) Frank Sinatra Show (Musical-Variety)
10	:00 Marguerite Piazza :15 and others :30 Safeway :45 Theater	Rodeo Rodeo Rodeo Rodeo	"Can You Top This" (audience) Ford Film Playhouse "Pvt. Life of D. Juan"	Sing It Again (Musical Quiz Show, With Dan Seymour, Eugene Baird)
11	:00 "Merrily :20 We Live" :30 Safeway :45 Theater	News	(Feature Film) with Douglas Fairbanks, Jr. and Merle Oberon and Binnie Barnes	Songs for Sale (Musical Show, With Tony Bennett, Rosemary Clooney)

Tuesday, Oct. 10, 1950

Programs printed here conform to the latest information furnished by the stations at the time of publication

Comedy Stars Lawrence

GERTRUDE LAWRENCE will play the leading role in S. N. Behrman's comedy, "Biography" tonight on the premiere of "The Prudential Family Playhouse" at 8 on WTOP-TV. Miss Lawrence plays the role of Marion Froude, a famous artist who returns to this country and amazes her influential friends by announcing that she is writing her biography. Miss Lawrence is currently being seen in the movie adaptation of Tennessee Williams' "The Glass Menagerie."

"FREEZING THE ATOM," Is the title of tonight's program on "The Johns Hopkins Science Review," a program that strives to "help clarify this perplexing age of science" by presenting the latest scientific developments for televiewers. Well-known scientist on the faculty of the Johns Hopkins University plus guest lecturers demonstrate a different aspect in the field of science each week.

Benny Goodman, the noted clarinetist, appears with his orchestra and Frances Langford on "Star Time," every Tuesday night at 10 on WTTG

	WNBW Channel 4	WTTG Channel 5	WMAL Channel 7	WTOP Channel 9
3	:00 Rainbow Revue :15 Variety :30 Rainbow Revue :45 Variety	News, Noel; Disc Show (Art Lamb) Disc Jockey (Art Lamb)	Sports Parade (Goss & Thomas) Sports Parade (Goss & Thomas)	At Home with Elinor Lee Woman's Program)
4	:00 Kate Smith :15 Variety Show :30 Kate Smith :45 Variety Show	News, Noel; Disc Show (Art Lamb) Disc Jockey (Art Lamb)	Sports Parade (Goss & Thomas) Sports Parade (Goss & Thomas)	Homemakers' Exchange Homemakers' Exchange Vanity Fair (for women) with Dorothy Doan
5	:00 NBC Comics :15 Panhandle Pete :30 Howdy Doody :45 (Marionettes)	News, Noel; Disc Show Disc Jockey S. Ferro Music Show Tony Wakeman, Sports	Sports Parade Sports Parade Sports Parade Sports Parade	Lucky Pup (puppets) Cowboy Playhouse (Western Films) Cowboy Playhouse
6	:00 Footlight Theater :15 "Billy the Kid's :30 Law and Order" :45 (Western Film)	Moppet Shop (Children's Show) Shop the Town (Diane Cameron)	Frontier Theater (Western Film) "Fighting Caballero" Zeb and Joby (music)	(Western Films) Comedy Carnival (Film) Top of the News (World, City, Sports)
7	:00 Kukla, Fran :15 and Ollie :30 The Little Show :45 News Caravan	Captain Video Captain Video Game Room (Variety) (Les Sand)	Telenews Daily Sports Reel Shop by Television (Ruth Crane)	Stork Club (variety show) Movie Time (drama)
8	:00 Hilton Berle :15 Variety Entertain- :30 ment with Guests :45 Star Theater	Court of Current Issues (Discussion Program) Johns Hopkins Science Review	All American Game of the Week (football) Back Rogers	Family Playhouse Gertrude Lawrence in " Biography" Comedy
9	:00 Fireside Theater :15 "Lucy & the Sit'er" :30 Circle Theater :45 "Give and Take"	Cavalcade of Bands Louis Armstrong Cavalcade of Bands Louis Armstrong	Story Theater (Drama) "The Invisible Wound" Hollywood Movie Hits:	Vaughn Monroe Show (Variety) Suspense Catherine McLeod
10	:00 Amateur Hour :15 Ted Mack's :30 Talent :45 Contest	Star Time Frances Langford Benny Goodman Lew Parker	"Buckskin Frontier" (Feature Film) (with Richard Dix and Jane Wyatt)	Wrestling Bobby Ford vs. Antonio Bocca from Baltimore
11	:00 Broadway :15 Open House :30 with Jerry Lester :45 and Dagmar	Tony Wakeman, Sports Nite Owl Theater Melvyn Douglas in "People's Enemy"	(Feature Film) News, Sports, Weather	News; Sports Western Theater (Western Film) Western Theater

THE MODE: Important Men's Corner

This week only while quantities last!

Men's $4.95 PAJAMAS

rich-looking solid rayons with contrasting piping

CANARY — BLUE — GREY
GREEN — TAN

3.95

It's virtually impossible to find pajamas like these today under $4.95. They're good looking, well tailored, comfortable—and they wash beautifully. Don't look for any more at this price when our present stock is exhausted. All sizes A, B, C, D.

At both Mode Stores

Mail & Phone Orders will be given immediate attention. Drop us a card or telephone ME. 0844

THE Mode

F AT ELEVENTH . . . *Hours 9:00 to 6:00*
3331 CONN. AVE. . . . *Hours 10:00 to 9:00*

CHARGE IT: 30-Day or Tri-Pay Plan

Thursday, Oct. 12, 1950

Programs printed here conform to the latest information furnished by the stations at the time of publication

Gracie, George Debut Tonight

BURNS AND ALLEN, who have made husband-and-wife comedy teams practically synonymous with their name, will allow televieiwers a look-see into their domestic scene as their show makes its TV debut tonight. It will be on WTOP-TV at 8 every other Thursday.

PRESTIDIGITATION—magic, to you—will be displayed by the nimble fingers of Harry Baker, local magician who has appeared all over the country, tonight at 6:45 on WMAL-TV. Mr. Baker will make "Homog," a rabbit whose full name is "Homogenized Vitamin D," vanish in a box. He will also do "card flourishes" with the help of a group of youngsters who sit up on stage with him, and keep a sharp eye on the mysterious doings.

"SUSPENSE" Director Elliott Lewis had a simple, one-word reply to a writer's query as to what quality is most important for "Suspense" scripts. Said Lewis, "Suspense."

Professor Kyser doesn't intend to spare the rod on bad-boy Ish Kabibble as the "College of Musical Knowledge" starts its second week on WNBW at 9 tonight

	WNBW Channel 4	WTTG Channel 5	WMAL Channel 7	WTOP Channel 9
3	:00 Rainbow Revue, :15 Gene Archer :30 Rainbow Revue, :45 Variety	News, Noel; Disc Show (Art Lamb) Disc Jockey (Art Lamb)	Sports Parade (Goss and Thomas) Sports Parade (Goss and Thomas)	At Home With E. Lee (Women's Show)
4	:00 Kate Smith Show :15 Variety, Guest :30 Stars :45 Kate Smith Show	News, Noel; Disc Show (Art Lamb) Disc Jockey (Art Lamb)	Sports Parade (Goss and Thomas) Sports Parade (Goss and Thomas)	Homemakers' Exchange Homemakers' Exchange Vanity Fair (for Women; with Dorothy Doan)
5	:00 Playtime :15 Children's Show :30 Howdy Doody :45 Puppet Show	News, Noel; Jockey Disc Jockey Sammy Ferro Mus. Show Tony Wakeman, Sports	Sports Parade (Goss and Thomas) Sports Parade (Goss and Thomas)	Lucky Pup (puppets) Cowboy Playhouse (Western Films) Cowboy Playhouse
6	:00 Footlight Theater :15 Billy the Kid Trap. :30 Footlight Theater :45 Western Movie	Moppet Shop (Children's Show) Shop the Town (Diane Cameron)	Frontier Theater (Western Film) "Fighting Cowboy" Made in Motion	(Western Films) Comedy Carnival (Film) Top of the News (World, City, Sports)
7	:00 Kukla, Fran :15 and Ollie :30 The Little Show :45 New Caravan	Captain Video (Children's Show) Game Room (Les Sand)	Teleneus Daily Sports Reel Lone Ranger (Western Film)	Shop by Television Hazel Markel Neus, Edwards Faye Emerson
8	:00 You Bet Your Life :15 (Groucho Marx) :30 Believe It or Not :45 Adventure Drama	Film Shorts Film Shorts Film Shorts Film Shorts	Stop the Music (Musical Quiz) Stop the Music (Dori Parks, emcee)	Burns and Allen Show—Premiere Show Goes On Show Goes On
9	:00 Kay Kyser :15 College of :30 Musical :45 Knowledge	Morey Amsterdam Show (Comedy, Variety) Boxing described By Dennis James	Holiday Hotel (Variety) (Don Ameche) Blind Date (Arlene Francis)	Alan Young Show (Ken Murray, Guest) Big Town "Door is Nowhere"
10	:00 Martin Kane, :15 Detective Drama :30 Golfing with Hebron :45 Warner's Corner	Boxing from Dexter Park, N. Y. Described by Dennis James	"I Cover Times Square" (drama) Roller Derby Roller Derby	Truth or Consequences (Ralph Edwards) Airflyte Theater (Drama)
11	:00 Broadway :15 Open House :30 with Jerry Lester :45 and Dagmar	Tony Wakeman, Sports Nite Owl Theater Bela Lugosi in "Phantom Ship"	Roller Derby Red Grange Predicts News: Weather: Sports	News: Sports Western Theater (Western Film) Western Theater

"Forgive Me!"

If through some strange twist of fate, you DIDN'T buy your TV at PHILLIP'S! If by some freak chance you missed all PHILLIP'S offers, we feel you've been denied enough in life! Buy-gones are buy-gones and television is television! There's no reason why your set shouldn't have the best in SERVICE . . . PHILLIP'S expert and immediate SERVICE! Just call LUdlow 4-0700. SEE WHAT YOU'VE BEEN MISSING!

Phillip's

Collectors Act to Boycott Russian Stamps

By William M. Stuart

THE WASHINGTON convention of the American Philatelic Society, held last month, went on record as favoring a boycott of postage stamps of Russia, including all her "iron curtain" associates. Most of the convention delegates were in favor of this movement and it is now predicted that collectors all over the Nation heed the request of the Society in refusing to handle Russian stamps.

STUART

Refusing to buy Russian stamps is proof enough to Russia and her allies of the opinion of United States collectors. The world knows that stamps of every nation are purchased by United States collectors and when it is seen that the United States refuses to handle Russian stamps it will be quite an effective blow since Russia has catered to American stamp collectors for many years. But it remains for collectors to follow the methods of the society to really boycott Russian stamps.

THE 3-CENT commemorative stamp honoring the legislative branch of the Government, the fourth and last stamp of the National Capital Sesquicentennial series, and the final stamp on the 1950 program, will be issued the first day in Washington on November 22. The stamp will be

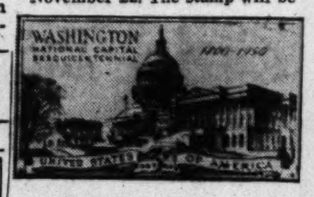

purple, arranged horizontally with a narrow ornamental frame, printed by rotary press and issued in sheets of 50. The initial printing order calls for 125,000,000 stamps. The central design of the stamp is a reproduction of the United States Capitol. November 22 was selected for first day sale because it was on that date in 1800 that President John Adams addressed the first joint session of Congress in the City of Washington. The stamp was designed by Robert L. Miller. The vignette and frame were engraved by Carl T. Arlt and the lettering and numerals were engraved by John S. Edmondson. The Washington postmaster will serve covers with first-day cancellations 10 to a person.

At the first-day sale of the 3-cent California Statehood commemorative at Sacramento, Calif., on September 9, 391,919 covers were canceled and 950,000 stamps sold.

Romania has issued three stamps; on each is a vignette likeness of Aurel Vlaicu, aviation pioneer. On each stamp is one of Vlaicu's early planes in flight. Beneath the portrait are the dates 1882-1913.

On October 15 air mail service will be inaugurated at Clifton Morenci, Ariz., over route AM-93. Special cachets will be provided for Clifton and Morenci.

On October 15 air mail service will be inaugurated on route A M-107 between the terminal point Indianapolis, Ind., Crawfordsville, Ind.; Danville, Champaign-Urbana, Bloomington, Peoria, Ill., and Davenport, Iowa-Moline, Ill.; Muscatine, Burlington, Keokuk-Fort Madison, Iowa; Hannibal, Missouri-Quincy, Ill.; St. Louis, Mo., and East St. Louis, Ill.

AN AUCTION was held at the Collectors Club, Branch 5, SPA, at Pythian Temple on Tuesday. Many good lots were disposed of, Ellery Denison officiating as auctioneer. Another meeting will be held on Tuesday evening at Pythian Temple, 1012 9th st. nw. New issues will be the attraction at the Bourse. All collectors are invited.

The Woodridge Stamp Club elected officers at its meeting on Monday evening at the Woodridge Public Library, 2206 Rhode Island ave. ne., as follows: President, Fred Johnson; vice president, Wes M. Tryon; secretary-treasurer, Wirt R. Douglas. The next meeting will be on October 16 at the Woodridge Library.

A new 6-cent air mail envelope was released first day on September 22, during the convention of the American Air Mail Society in Philadelphia. The design will be the same as the 5-cent envelope of 1946, the only change being in the denomination.

GI Orchestra Forming

An all-GI symphony orchestra is being organized in Queens, a borough of New York City.

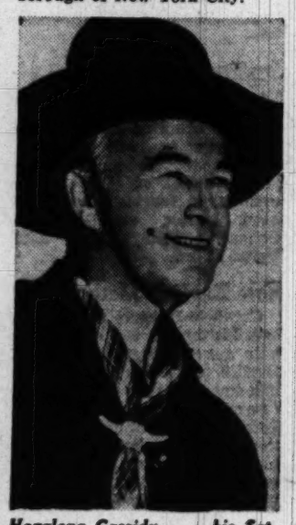
Hopalong Cassidy . . . his Saturday night radio show is now on WTOP

Stamp and Coin Exchange

OFFERINGS

S. Serebrakian Offers First Part of Scott Stamp & Coin Co. Stamp Stock at Firm's Most Important Auction

OCTOBER SALE — Write for the Auction Catalog Offering the Scott Stock

Oct. 27, 28, 30, 31, Nov. 1, 2.

For the Remarkable Sale 111

S. Serebrakian 220 W. 42nd St., N.Y. 24

Italian East Africa, magnificent set, 10 varieties, catgs. 74c. Span. Morocco UPU beautiful trio for only 10c w equisite approvals. Imper Box F, Jackson Hts., N. Y.

WHOLESALE

DEALERS ONLY
New Wholesale List on Request
J. & H. STOLOW, 50 W. 46th, N. Y.

LOCAL

SCOTT ALBUMS & SUPPLEMENTS. U. S. STAMPS. The Ideal Combination at EISENMAC 719 - 11th St. N.W.

CULLEN'S LARGEST STAMP DISPLAY IN CITY
605 Tenth St. N.W. ME. 6817

Uyeno's Stamp Shop
1206 Penn. Ave. N.W. Tel. MEt. 9014

COMPLETE STORE FOR PHILATELISTS
WASHINGTON STAMP CO.
Warner Bldg., Cor. 13 & E N.W. EX. 2700

WEEKS STAMP SHOP
HOME OF THE FAMOUS TWO-WAY DAILY Stamp Auctions, where you may buy or sell what you choose, at your own price. COUNTER SALES, Stamps, Supplies.
1220 N. Y. Ave. N.W. NA. 9256

The Hobbyists Headquarters
WE BUY AND SELL
Coins—Stamps—Autographs
HOBBY SHOP
716 17th DI. 1272

THE DEVIL: Italo Tajo, the Metropolitan Opera basso, plays Mephistopheles in "Faust and the Devil," an Italian version of the Gouned opera now on the Plaza screen

Rise and Jan Sing Some Love Songs

SOME POPULAR numbers, about halfway between Carnegie Hall and Broadway have come along for the tag end of the summer. Rise Stevens, mezzo-soprano, with RCA Victor Orchestra, chorus and Conductor Frank Black, sings eight "Victor Herbert favorites" from five operettas. Jan Peerce, supported by an orchestra conducted by Warner Bass, sings six love songs.

The Herbert numbers are "Gypsy Love Song," "Toyland," "I Can't Do the Sum," "Because You're You," "Moonbeams," "Rose of the World," "'Neath the Southern Moon" and "I'm Falling in Love With Someone." Peerce's selections are "A Dream," "For You Alone," "I Love You Truly," "I Love Thee," "Kashmiri Song," and "A Little Love, a Little Kiss." Nothing could be more popular than all this, which comes on RCA Victor 456. And it's nothing to be snooty about, either. The notes for Peerce's songs begin:

"No explanation is required as to the need of all people for love. The most important matters in life are concerned with the fulfillment of this desire."

By The Associated Press

Actor Recalls Tale Of Man Who Saw Himself as Grant

Hollywood (AP).—Character Actor Grandon Rhodes has played Thomas Jefferson on the screen more times than any actor in Hollywood. But he has decided to turn down any more offers to repeat the characterization because he fears he might be typed.

His fears are based on this story he tells:

"It's a true story about a ham who played General Grant so many times that he began to think he was Grant in real life. He even grew whiskers similar to Grant's and dressed in the same somber, black outfits.

"His strange illusion was common knowledge among his fellow actors. One day when the man who thought he was Grant hurried to a cab, a friend was standing nearby.

"Where to?" the driver yelled.

"Grant's Tomb," shouted his friend.

'The Show-Off' In Arlington

Virginia's Barter Theater will pay its first visit of the season to Arlington's Washington-Lee High School tomorrow night, with George Kelly's comedy, "The Show-Off."

The series of four plays, including "The Comedy of Errors," "Sun-Up" and "The Heiress," will be sponsored at the school by the Arlington Civic Federation.

Caddell Burroughs, remembered for his work in George Abbott's "Kiss and Tell," will have the title role, with Peter Pagan and Woody Romoff topping the supporting cast.

Seats for the Barter plays are on sale in the Willard Hotel in town or, in Arlington, at the Sun newspaper or Penney's store.

Institute to Screen 'Ruggles of Red Gap'

"Ruggles of Red Gap," the Charles Laughton version, not Bob Hope's new "Fancy Pants," is billed for the second of the Institute of Contemporary Arts revival films programs.

These pictures are shown Friday and Saturday nights at 8:40 at the Institute's headquarters, 1322 New York ave. nw. Information about membership and public admission may be had at Sterling 6266.

Also on the bill with the Laughton comedy will be a documentary short, "The Window Cleaner." Other pictures to be shown this month are "Anna Christie" and "Sweeney Steps Out."

Bird Painter Called 'Modern Audubon'

"Menaboni's Birds," which Rinehart will publish in November, contains the paintings of a contemporary Italian-American, Athos Menaboni, who is being hailed as the modern John James Audubon.

His home, on a hilly little farm 14 miles outside of Atlanta, Ga., sounds interesting but slightly unconventional. "In the small house one finds mallard ducklings in the bathtub, a coot sleeping under the livingroom sofa, bobwhites taking possession of the dining room and a screech owl perched on the easel."

ACROSS

1 Restrained
6 Speech defects
11 Sideboard runner
16 Confronts
21 Thread
22 Simpleton
23 Primitive boat
24 Beyond
25 Resource
26 Chemist's flask
27 Examine accounts
28 Relish
29 Obtained
30 Female ruminants
32 Sanctions
34 Monumental stone
36 Add bit by bit
37 Rope hobble for a horse
39 Restricted
41 Moved aimlessly
43 Siamese coin
44 Courted
45 Filch
47 Second person, singular
48 Labors for breath
51 Drinking vessel
52 Devout
54 Sweet, hot beverage
58 Temperance beverages
59 Size of yarn
60 Ophelia's brother
62 Inland body of water
63 Sport
64 Rash
65 May
66 Thong
68 Feminine name
69 Bloom
71 Experience
73 Anything pertaining to the Chinese
75 Swagger
76 Railroad signal
79 Cats
80 Dip
82 Japanese seaweed food
83 Extinct birds
85 Habitual method
86 Hinders
90 Pertaining to hurling of missiles
93 License
97 Rushing streams
99 Blaze
100 House servant
102 The self
103 One who reconnoiters
105 Improve with time
106 Constellation of Cancer
107 Small one
108 Hasty pudding
110 Great aversions
112 Slow train
113 Festive
114 Crafty
116 Hot water-fight
117 Conclusive
118 Electrical unit of capacity
119 Official curb
121 Yellow ochre
122 Instigator
123 Pro
124 Stutter
128 Barking
130 Tonsorial artists
134 Concealed
135 Irksome duty
137 Governing principle
138 Indigence
139 Cheerleader's cry
140 Embellish

ANSWER TO LAST WEEK'S PUZZLE

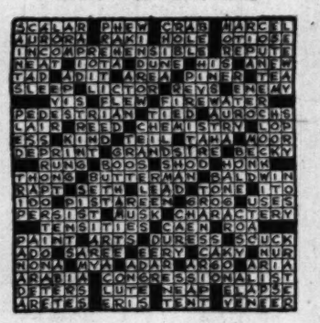

DOWN

1 Boasts
2 Greek fabulist
3 Hard seed coat
4 The first woman
5 Discovers
6 Defame
7 Roman date
8 Porch
9 Addicted to drink
10 Hit a golf ball
11 In front of an opponent's
11 Meager
12 Informal discussion
13 Ampersand
14 Vex
15 Wined and dined
16 Vogue
17 Loose Arabian garment
18 Envy
19 Summon forth
20 Withered
31 Antiprohibitionist
33 Denouement
35 Shout
38 Dozes
39 Compass point
40 Portals
42 Combustible material
44 Deteriorate: var.
46 Large casks
48 Trickeries
49 Grown up
50 Spanish gentlemen
51 Victims
52 Dumb show
53 Fine lines at top and bottom of printed letters
55 Street arab
56 Offiial proclamation
57 Has the appearance of
59 Brother
60 Scourge
61 More sensible
64 Occurs
65 Resembling hair
67 Small medicinal pellets
70 Rougher
71 Indian territorial division
72 Irregularly edged
74 Mentions
77 Disorderly element of the populace
78 Corrode
81 Working table
84 Motorcycle attachment
86 Details
87 Great personage
88 Commonplace
89 Backless chair
91 Lingers
92 Resinous substance
94 Perfume
95 Stringed instrument
96 Outward: anat.
98 Promises: obs.
101 "— de mer"
104 Lag behind
106 Composition for nine
109 Ship's steering device
111 A state
112 Woody
113 Clothing
115 Garments
117 Delicate
118 Riches
120 Cozy room
122 Coffee maker
123 Rooter
124 Naps
125 Pertaining to ebb and flow
126 Worship
127 Oxidizes
129 Fuddled
130 Groundwork
131 Efface
132 Violently agitated person
133 Outhouses
136 Printers' direction
138 Carry on
141 Wand
143 Paddle
145 Preserve
147 Female porker

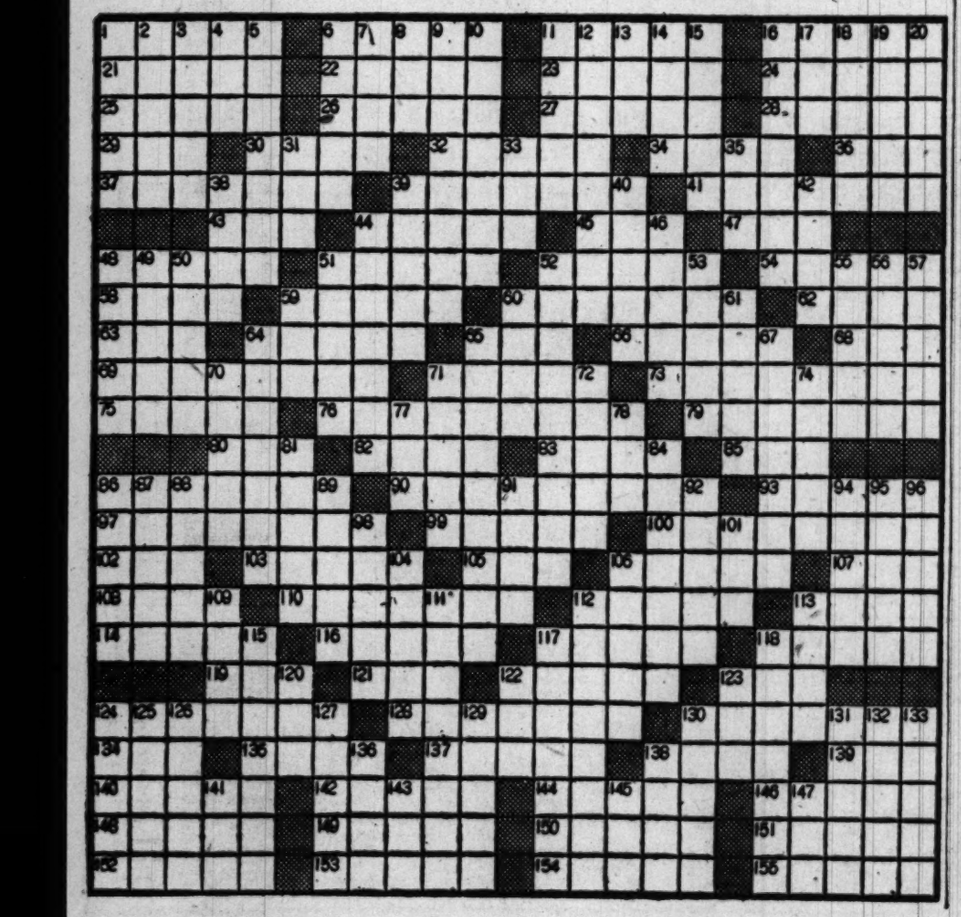

Introducing—

HOWDY DOODY and his friends!

THEY'RE ALL WORKING TOGETHER TO BRING YOU ONE OF THE GREATEST SUNDAY COMIC PAGES == EVER!

Howdy Doody

Television Pal and President of the Kids of the United States is this winsome fellow, HOWDY DOODY. One look at HOWDY's bright-eyed smile lets you know that he's the kind who likes everybody and whom everybody likes. Does HOWDY DOODY know what the kids like? He certainly does. When he ran for President of the Kids of the United States, he campaigned for two Christmases every year and extra big banana splits. He also knows what's good for his young pals and gives them important reminders on things such as safety and health.

BOB SMITH

The man responsible for HOWDY DOODY's success and charm is Bob Smith, who supplies his television voice and character. Bob has a record of 15 successful years in the entertainment field. His WBEN, Buffalo, program topped all network opposition by over 300% in ratings. Called to New York, his "Triple B Ranch" program won top Hooperatings over all New York stations for that air period. In 1947 he introduced HOWDY DOODY over WNBT.

MILT NEIL

Milt is half of the highly-specialized team which writes and illustrates the newspaper version of HOWDY DOODY. A Pratt Institute product, he worked with Walt Disney for ten years helping to produce such animated film hits as SNOW WHITE, BAMBI and others. During the war he produced educational films for Army aviation training. He later became an outstanding toy designer, meeting HOWDY DOODY in the process. For the T.V. show, he designed and developed FLUB-A-DUB, MR. BLUSTER and DILLY DALLY.

CHAD

The other half of the HOWDY DOODY comic page byline is CHAD, whom the Boy Scouts of America put through a Columbus, Ohio, art school. He later graduated from the Art Institute of Chicago and became Paramount Pictures' assistant art director, making his first animated cartoon for television in 1939. During the war he was a director of the Army's visual aids. Since the war, he has been producing television spots, advertising campaigns and children's books.

FLUB-A-DUB

You can look in all the zoos from New York to Timbuktu but there is only one FLUB-A-DUB. He's really the funniest animal you've ever seen, with a face like a duck, ears like a cocker spaniel, body like a dachshund, not to mention a neck like a giraffe and a silly flower pot right on the top of his head. When he visits HOWDY DOODY he likes to sing and joke. And HOWDY DOODY and the kids can't stop laughing at him. Everybody loves FLUB-A-DUB.

CLARABELL

HOWDY DOODY'S friend, Clarabell, is just about the funniest clown in the world. He can't talk except by honking his horn, but he certainly can get into mischief. He's always playing tricks on everybody; not mean ones, but just tricks to have fun and make everybody laugh. Even when he isn't playing tricks, Clarabell makes the kids — and grown-ups, too—laugh with his big floppy shoes and comical face and hair. Everyone knows what HOWDY DOODY means when he says, "Oh, that silly Clarabell."

Mr. Bluster

Mr. Phineas T. Bluster is a good name for this blustering old fellow. But even though he seems so angry and cranky most of the time, you can tell that he's really not as bad as he pretends. He always seems angry about something, but you can't help liking him because the angrier he is the funnier he gets, with his woolly eyebrows jumping up and down. You can huff and puff all you want to Mr. Phineas T. Bluster, but we know that it's just a lot of funny blustering.

DILLY DALLY

Dilly Dally is a good name for this funny friend of HOWDY because he's certainly dilly-dallying all the time. You can tell by Dilly's timid way that he's the sort that's always caught in the middle. He works for grouchy old Mr. Bluster, who is always trying to get him into schemes against his good friend HOWDY DOODY, and poor Dilly Dally never knows quite what to do. He's just a good-hearted, easy-going fellow who would like to get along with everybody. But when you see how sad he is, you know that it isn't easy for him.

DON'T MISS HOWDY DOODY IN THE COMICS!

IN FULL COLOR, STARTING NEXT SUNDAY, OCTOBER 15th

IN

The Washington Post

Howdy Doody can be seen on television, 5:30-6:00 P. M. Monday through Friday evening on WNBW.

New Advisory Plan Begun At Maryland

COLLEGE PARK, Md.—An improvement over the old faculty advisor system is in effect in the college of arts and sciences at the University of Maryland this week.

Instead of being assigned to a large number of unselected faculty members to whom advising is merely an incidental chore, freshmen and sophomores will be introduced to a small group of trained and selected counselors who will schedule individual conferences with each student.

Nine faculty members have been chosen for this work and have completed training to aid them as advisors. Dr. Leon P. Smith, dean of the college, developed the new program which will be supervised by Charles Manning, associate dean.

Each counselor will advise students whose general areas of academic interest are the same as those in which the counselor has specialized. The same counselor will advise a student through both of the student's years as a lower classman and until he has made a decision on his major subject for his upper-division studies.

Students intending to go on to become doctors, nurses, dentists and lawyers will benefit particularly from the new advisory program. They will be assigned advisors who know the special problems in the professional fields and who are familiar with the academic requirements of the various professional schools.

The changes in the college's advisory program were made both because they improved the quality of direction the student will receive and because the younger post-war students need more help in plotting their studies than the older ex-GI students did.

The progress through the second grade of two Silver Spring youngsters is carefully watched by other school children across the Nation. Judy, 7, daughter of Mr. and Mrs. Harry R. Paddon, 512 Leighton ave., and Timmie, 7, son of Mrs. Reba Niedomanski, 9407 Worth ave., appear on the cover of a weekly publication, "Young America Picture Reader." The four-page magazine, published in Silver Spring, is used extensively in schools. Each week Judy and Timmie go on a "picture excursion" to the zoo, a farm, a gas station, or, as in the above picture, they visit with Montgomery County Safety Patrol Director William R. Devries. Their adventures are described in simple text for first and second grade readers. Both children are students at Parkside School

Business Requests For Employes Rise 58 Percent

Benjamin Franklin University Placement Bureau reports an increase of approximately 58 percent in the number of requests from business houses during August and September for accounting employes over the average for the year to date.

The bureau also reports that the number of men and women filing applications for employment has dropped considerably. The University was able to fill 35 percent of the available positions for male applicants during the year.

The shortage of women trained for accounting positions remains apparent. Only 7 percent of available openings could be filled during a 12 month period.

George G. Dickey is director of placement for Benjamin Franklin. Employment services are offered free of charge to employers and graduates.

Sharp Appointed At Maryland

WILLIAM T. SHARP has been appointed assistant professor of mathematics at the University of Maryland, Dr. M. H. Martin, head of the department of mathematics, announces.

Born in Kent, England, Professor Sharp attended the University of Toronto from which institution he received his bachelor's and master's degrees with honors in mathematics. While attending the University of Toronto he taught in the Mathematics Department there and did research work at the David Dunlap Observatroy, Richmond Hill, Ontario and the Dominion Observatory, Ottawa, Ontario. He has completed work at Princeton University for his PH. D.

Professor Sharp is the author of "The Orbit of the Spectroscopic Binary H. D. 3264." He is a member of the American Mathematical Society, American Physical Society, Canadian Mathematical Congress, Royal Astronomical Society of Canada and Sigma Xi.

Record Freshman Class at St. John's

ANNAPOLIS, Md.—Slightly less than 200 students from 32 States, Alaska and France started the academic year at St. John's College in a convocation ceremony on the 254-year-old campus.

In his convocation address President Richard D. Weigle stressed the importance of a true liberal arts education in today's confused state of world affairs and pointed out that battles of propaganda and the conflicting claims of ideologies make it essential that young Americans be taught to think intelligently and make wise and free decisions.

Approximately 65 freshmen entered the college, compared with 69 last year, according to Louis Graff, assistant dean, who said this is in line with the national drop of 1950-51 freshmen enrollments.

New Courses Listed

New Jersey College for Women of Rutgers University, New Brunswick, N. J., has started new courses in astronomy, religious literature and the philosophers of modern Europe with the beginning of the new academic year.

Institute Adds New Instructors

The Institute of Contemporary Arts, now opening for its third year, offers weekly lectures on the visual arts, the symphony, modern poetry and the novel. In addition, there are elementary courses in pottery, photography, the visual arts, music and the theater.

Additions to the faculty include Ethel Butler, formerly of Martha Graham's dance group, and Norman Lamb, violist of the National Symphony Orchestra.

Donald Weeks of the English department at Mills College, Oakland, Calif., and Jack Jacobs, graduate of the Yale School of the Drama, have joined the institute staff as instructors.

Regular classes begin September 25, and the special session classes which will meet for 14 weeks, begin October 16. Registration is now open The institute is located at 1322 New York ave. nw.

Names Instruction Dean

Water Hervey Junior College, in New York City, has announced the appointment of Frank W. Thomas as dean of instruction. Dean Thomas, who is to be placed in charge of faculty administration, curriculum matters and instruction of both the day and evening sessions of the college, will retain his present position as director of the Young Men's Christian Association Civil Service Institute.

Nuclear Engineering

New York University's College of Engineering this fall presents a graduate course in nuclear engineering which has been planned after consultation with representatives of the Atomic Energy Commission, directors of research, nuclear scientists and executives in industry.

Survey of South

Tulane University, New Orleans, is beginning an intensive study on the problems of the changing South to be conducted by a new research institute.

G. W. Has Course On How to Teach Slow Learners

A special course on education of the slow learner will be offered at George Washington University for teachers, school administrators and parents.

Classes will begin Monday and will be held on following Mondays from 7:10 to 9:10 p. m.

The university said the course is designed to cover the nature and needs of the slow learning child as well as prescribe a development program that will help him make the greatest possible contribution.

The instructor will be Mrs. Meriam T. Taunhauser, formerly of the staff of Dr. Richard Hungerford, head of the bureau for children with retarded mental development in New York City public schools.

Bryn Mawr Has Award For Women Writers

Announcement is made by Dr. Katharine E. McBride, president of Bryn Mawr College, of the establishment at the college of a new fellowship for women writers to be known as the Lucy Martin Donnelly Fellowship. The fellowship, founded by friends and students in memory of Miss Donnelly, for many years a member of the faculty, will be awarded in 1951-1952 for distinction in writing and may be held for a project either in creative writing or research in the humanities.

Women who are citizens of the United States, Canada or Great Britain are eligible for the award, which is of the value of $2,500. The holder will reside at the college but will have no academic duties. Application must be made before January 15, 1951, to the President's Office, Taylor Hall, Bryn Mawr College, Bryn Mawr, Pa.

D. C. Girl Gets Bryn Mawr Post

BRYN MAWR, Pa. — Miss Nancy Martin of 3902 Ingomar st. nw., Washington, D. C., has been appointed field secretary and assistant to the director of admissions for Bryn Mawr College, president Katharine E. McBride has announced.

NANCY

Miss Martin, a graduate of Holton-Arms School and Bryn Mawr College, recently returned from a year's study at Girton College, Cambridge University, England. She is the daughter of Mrs. Jessie B. Martin, editor of publications for George Washington University. During the course of the year, Miss Martin will visit Bryn Mawr Alumnae Clubs in various parts of the country.

50 Educators for Japan

The Institute of International Education announces that 50 American educators, not yet selected, will be given an opportunity to help in the on-the-spot task of democratic reorientation of Japan. Under a program sponsored jointly by the institute and the supreme command, allied powers, the protesstors will be sent over to teach in universities throughout Japan for a two-year period beginning in April, 1951. The project, called the first large-scale effort since the war to take American teaching methods to Japan, will cover the fields of English language, literature, the social, natural and physical sciences, education, music and library science.

119th Year Is Begun At Gettysburg

GETTYSBURG, Pa.—Gettysburg College began its 119th year as a liberal arts college with an enrollment of 1211 students including 399 freshmen. Thirteen new faculty members have been added to the staff.

Among the recently employed faculty members is Dr. Milton L. Stokes, who heads the economics and politicial science departments Before coming to Gettysburg, Dr. Stokes served in a similar capacity at Wilson College and Lebanon Valley College. Dr. Stokes is a native of Canada and a member of the Canadian bar.

Another new teacher in the economics department is Chester Jarvis, a graduate of the University of California.

Two new members of the physics department are William O. Hermann, who graduated from the University of Indiana and received his master of arts degree from the University of Kentucky, and William F. Green, a recent graduate of Gettysburg.

Other new teachers are Charles Raith, instructor in political science; Miss Marion Harbaugh, instructor in Spanish; W. Richard Schubart, teacher of philosophy and sociology; Lt. Hollis Muller, member of Air ROTC; Bertram Hanna, biology assistant; Charles L. Wood, also biology department assistant; Miss Ruth Luebbe, instructor in the music department; Miss Louise Chandler and John Sheldon, library assistants.

Jewish College Opens Tomorrow

The Washington College of Jewish Studies will open its third year Monday offering courses in the Bible, Jewish liturgy and ceremonials, philosophy, Hebrew and Yiddish.

Dr. Francis Hevesi, formerly chief rabbi of Roumania, will present a new course in the philosophies of Judaism.

Classes meet at the B'nai B'rith Hillel Foundation House, 2129 F st. nw.

Arkansas Reprints Post's Articles

THE ARKANSAS State Department of Education has published a 44-page illustrated booklet reprinting articles from The Washington Post's special sections on education and job opportunities for high school youth.

The articles by experts in various occupational fields appeared in The Post May 28 and June 2.

The mimeographed booklet, prepared by Mrs. Lois Brickhouse of the department's occupational information and guidance service, will be used this year in Arkansas schools.

H. J. Abraham To Help Write Textbooks

Herbert J. Abraham, a former teacher, will help write textbooks to promote international understanding.

ABRAHAM

Abraham, assistant director of the State Department's UNESCO Relations Staff, last week was appointed head of the Division of Education for International Understanding of UNESCO.

UNESCO is the United Nations Educational, Scientific and Cultural Organization.

Abraham will take up his new duties in UNESCO House, Paris, October 20. There he will encourage schools and universities to include in their programs materials on world co-operation in fields of education, science and culture. He will organize international seminars for teachers, draw up teaching materials and assist in preparing textbooks with an international viewpoint.

A native of Liverpool, England, and a graduate of Oxford University, Abraham received his doctorate from Ohio State University. He became a United States citizen in 1940. Before joining the State Department in 1944 he taught at Syracuse University, George School in Pennsylvania and the University of Chicago.

Abraham, who lives at 4519 Chestnut st., Bethesda, is married and the father of two daughters.

Institute for Adults Starting at Dunbarton

An Institute of Adult Education open to both men and women students and offering courses, most of them in the evening, in fourteen fields, has been started at Dunbarton College of Holy Cross, 2935 Upton st. nw.

New English Method

Carnegie Institute of Technology, Pittsburgh, will experiment with a new system of teaching English to architecture students this month. Under a $2500 grant from the Wherrett Memorial Fund of the Pittsburgh Foundation, the new system will attempt to combine the student's ability to write with clarity and vigor with his natural abilities in design. The construction of sentences and paragraphs will be attacked as architectural design problems.

Radio Helps Canada's Schools

TORONTO—(AP).—For 30 minutes every day during the school term children in approximately 20,000 schoolrooms in English-speaking Canada gather around a radio or loudspeaker to hear their history, science, music and English studies supplemented by dramatized versions of their texts.

The school broadcasts on a nation-wide basis began in 1942. Since that time 6764 schools have applied for and received from the department of transport free receiving licenses. Hundreds of rural schools have a small mantel radio around which the pupils gather with their teacher to hear the programs. In larger schools a loudspeaker system is installed.

W. S. Rutherford, Deputy minister of Education for Ontario, says the programs are very helpful in stimulating the children's interest. Ontario, he says, is rapidly expanding her receiving network.

Michigan Program

The University of Michigan has added two new undergraduate programs of study leading to the degree of Bachelor of Science in public health to its curriculum offering this fall. The courses are designed to provide a broad background in both the social and physical sciences as well as in public health. The resources of the university's colleges of literature, science and arts, business administration and of the medical school will be utilized for the new program.

MACHINE SHORTHAND

FEATURING THE STENOGRAPH

The System of Professionals

BEGINNERS TO 250 WORDS PER MINUTE

New Classes:
DAY SCHOOL—Oct. 9 and 23
NIGHT SCHOOL—October 16

G.I. Approved (Stenograph Included)
The School with International Prestige
Classrooms in Walker Building and Willard Hotel

STENOTYPE INSTITUTE

Walker Building, 734 15th St. N.W. NAtional 8320 and 8373

ADDITIONAL FALL CLASSES IN ACCOUNTANCY

Pace Courses

In order to provide for those who could not be accommodated in the September classes, two additional first year classes are being formed to open as follows:

6 p.m. class meeting, Monday, Wednesday and Friday, October 2
8 p.m. class meeting Monday, Wednesday and Friday, October 9

These classes will cover exactly the same subjects as the September classes but will close later in June.

Call or write for 44th Year Book

BENJAMIN FRANKLIN UNIVERSITY
SCHOOL OF ACCOUNTANCY AND FINANCIAL ADMINISTRATION
1100 16th STREET, N. W. at L RE 2262

COLLEGE STUDENTS

A college background plus business skills is preferred by many employers.

About one-third of Strayer students have attended other colleges preceding enrollment.

Strayer teaches the new, revised Simplified Gregg Shorthand. Theory and basic dictation can be completed in 20 weeks.

NEW CLASSES OCTOBER 16

STRAYER
COLLEGE OF
SECRETARIAL TRAINING

13th and F Sts., Wash. 5, D. C. NA. 1748

You're sure of a GOOD position if you're a graduate of
The WASHINGTON SCHOOL FOR SECRETARIES
National Press Bldg. • District 2480

PREPARE NOW!
For the Stenographic and Typist Demand
Learn the NEW SIMPLIFIED GREGG Shorthand. Typewriting individually taught. Register for Fall Classes—October 9.
Enroll any time for Refresher Courses
Free Swimming Next Door In The Ambassador Hotel
TEMPLE SECRETARIAL SCHOOL
1420 K Street N.W. NA. 3258

SHORTHAND
Why not learn the best Simplified GREGG Method
4-Month Intensive Course
EMERSON INSTITUTE
1324-18th St., N.W.
AD. 4877

ADULT TRAINING IN ACCOUNTANCY

Pace Courses

Here at Benjamin Franklin you will find time tested methods of teaching mature students. A goodly portion of men and women have enrolled after forty. Today hundreds occupy outstanding positions in all fields of accountancy. For full information about these distinctive methods, phone or write for our 44th Year Book.

Day and Evening Classes now Forming

BENJAMIN FRANKLIN UNIVERSITY
SCHOOL OF ACCOUNTANCY AND FINANCIAL ADMINISTRATION
1100 SIXTEENTH ST., N. W., at L Republic 2262

EMERSON INSTITUTE

Our Ninety-ninth Year Starts in October

DAY-EVENING-SATURDAY

REGISTRATION NOW OPEN FOR OCTOBER TERM

High School Course
A complete program of high school subjects leading to a high school diploma. English department includes adult classes in reading, spelling, vocabulary, grammar and literature.
Mathematics, Science, History
Languages, Business Subjects

College Preparatory
A specially designed course to prepare for entrance to colleges and advance schools. Emphasis placed upon English and Mathematics, but intensive review of all other academic subjects available.

LAW REVIEW
For December Bar Examination

BUSINESS and SECRETARIAL COURSES
Complete preparation for advancement in the world of Business or Government employment. Intensive course in typewriting, both standard and electric machines; shorthand; transcription and dictation; office practice in modern, fully-equipped offices; office machines, including comptometer, calculators, mimeogram, fluid duplicator; business law; business English; business arithmetic; bookkeeping and elementary accounting. Courses are four-month, eight-month, and twelve-month.

CLASSES FOR ADULTS NO AGE LIMIT
Accelerated, Intensive Course
Learn as much in half the time in our modernized, air-conditioned classroom.
For Information, Call ADams 4877

EMERSON INSTITUTE
1324 Eighteenth Street N.W., Washington, D. C.
VETERAN APPROVED *CO-EDUCATIONAL*
Benefit From Our Ninety-Eight Years Experience

BROCHÈS
INSTITUTE OF LANGUAGES
FRENCH—SPANISH
And Others
2 Hours a Week, 2 Mos. ($15)
Free Trial Lesson
1718 K Street N.W. RE. 0099

EDUCATIONAL DIRECTORY

Schools interested in advertising in this directory are requested to call The Post School Department, NAtional 4200, Extension 229, regarding rates

Accountancy

BENJAMIN FRANKLIN UNIVERSITY 1100 Sixteenth St. N.W. at L
Two-year day or three-year evening program leads to B. C. S. degree . . . offers specific training for accounting and auditing positions furnishes a basis for advancement to executive posts requiring knowledge of accounting, law, finance and taxation . . . prepares for C. P. A. examinations. One-year postgraduate course leads to M. C. S. degree. Pace Curriculum. Co-educational. Ask for 44th Year Book. Applications for all day and evening classes now being received.

STRAYER COLLEGE OF ACCOUNTANCY 13th & F Sts. N.W. NA. 1748
Business Administration and Accounting Courses. B.C.S. and M.C.S. degrees are conferred. C.P.A. Preparation. New Year day classes, January 2; Midyear evening classes, February 13. Employment objectives: Public accounting, C.P.A., Government accounting and auditing, corporation accountant or executive, business owner manager. Approved for veterans. Employment service for graduates. Registration office open day and evening.

Art

ABBOTT ART SCHOOL 2013 "Eye" St. N.W. (No. side of Park) NAtional 8054
Day and evening classes. Commercial Art—Fashion—Textile Design—Interior Decoration—Life. Oil and Water Color Painting. Also part-time classes. Successful graduates. Approved for Veterans. Two and three years certificate and BFA degree. Not too late to register.

COLUMBIA SCHOOL OF COMMERCIAL ART DAY EVENING
General Commercial Art, Cartooning and Caricaturing, Commercial Illustrating, Fashion Illustrating, Interior Decorating, Architectural and Landscape Rendering. Start now. Send for catalog. COLUMBIA "TECH" Est. 30 years. 1239 Vermont Avenue N.W., at N St. bet. 13th and 14th Sts. ME. 5626. FREE EMPLOYMENT SERVICE. Approved for GI trainings.

NATIONAL ART SCHOOL 2027 Mass. Ave. N.W. 36th Year
Day and evening class. Fine art—advertising arts—interior decoration—fashion illustration—costume design—Junior Saturday morning classes. Approved for Veterans. Catalogue on Request. Certificate granted for one year basic course. Credits earned by our students are accepted at recommended colleges for degree in art.
ALL BRANCHES OF ART

Business and Secretarial

BOYD SCHOOL OF COMMERCE 709 12th St. N.W. (Cor. G) Over Kletnick's
REFRESHER and INTENSIVE Beginners courses in SHORTHAND. Typewriting comptometer, all electric calculators. Vocabulary building. English. Bookkeeping. Accounting. SAVE ½ to ⅔ usual time. SMALL classes. RAPID progress. Accredited. Est. 26 years. Positions GUARANTEED. Graduates of complete courses. Day-evening sessions. APPROVED "G. I." SCHOOL for Veterans training. Director is a veteran himself. NEW classes starting. Register EARLY.

STRAYER COLLEGE OF SECRETARIAL TRAINING
Apply now for admission to fall classes, day and evening sessions, scheduled to begin October 16. Students may enroll for approved secretarial diploma course as beginners in shorthand and typewriting, for refresher training, or for dictation and transcription. Strayer graduates are preferred applicants and make excellent records in competitive examinations.
Thirteenth and F Streets NAtional 1748

THE WASHINGTON SCHOOL FOR SECRETARIES
A Select School of Business Training
Courses Approved for Veterans
National Press Bldg. District 2480

Civil Service

BOYD'S CIVIL SERVICE SCHOOL 709 12th St. (cor. G) NA. 2340
Specialists. Resident and home study courses.

THE CIVIL SERVICE PREPARATORY SCHOOL
Sten.-clerk-typist-card punch statistics special. GI appr. MI. 9668, 3313 14th St. N.W. Phone Mr. Richards, 9-11 a.m., 6-8 p.m.

Drafting

COLUMBIA SCHOOL of DRAFTING 1239 Vermont Ave. N.W. at N St., bet. 13th & 14th
All branches of Drafting, including Mechanical, Architectural, Patent, Topographic, Aircraft Statistical, Electric Sheet Metal. Hundreds of graduates in Gov't, municipal and private positions. Day and Evening Classes. EMPLOYMENT SERVICE. Catalogue. Start Now. COLUMBIA "TECH" Est. 40 years). ME. 5626. Approved for GI training.

NATIONAL DRAFTING SCHOOL 2027 Mass. Ave. N.W.
MODERN METHODS—ALL BRANCHES OF PROFESSIONAL DRAFTING
Our architectural drafting students are taught fundamental design and construction, also surveying.
There has been and is a demand for our graduate drafting students. Register now for Day and Evening Classes. Approved for Veterans. Call HObart 4255 for Catalogue.

WASHINGTON DRAFTING SCHOOL (Not Restricted)
Up-to-date courses in architectural, mechanical or topographic drafting. Start NOW at slow or fast rate to suit your need. Approved for veterans. 514 Tenth St., N.W., Phone ST. 6988 for free catalog. Sundays call GL. 3572.

High School Courses

EMERSON INSTITUTE 1324 18th St. N.W. ADams 4877
College preparatory and high school subjects. Day and evening classes. Approved for veterans.

Languages

BERLITZ SCHOOL OF LANGUAGES 839 17th St. N.W. ST. 0610
Est. 1878—French, Spanish, German or any other language
APPROVED FOR GI VETERANS TRAINING
THERE is a BERLITZ SCHOOL in EVERY LEADING CITY of the WORLD

EMERSON INSTITUTE 1324 18th St., N. W. ADams 4877
Intensive courses in Spanish, French and German for high school credit and for college entrance. Small classes. Conversational method.

Law

EMERSON INSTITUTE 1324 18th St. N.W. ADams 4877
ANNOUNCES A LAW REVIEW COURSE in preparation for the DECEMBER BAR EXAMINATION. The long course will be held from August through November. The short intensive course commences December 1. The courses conducted by a specialized staff of lawyers and law teachers.

Leathercraft

THE LEATHERCRAFT SHOP, INC. 1028 14th St. N.W. EX. 0961
Classes in the art of leather tooling, carving, glovemaking, handbags, wallets, etc.

Machine Shorthand

STENOTYPE INSTITUTE Walker Building, 734 15th St. N.W. NA. 8320 and NA. 8373
Featuring THE STENOGRAPH. Classrooms in Walker Bldg. and Willard Hotel. MACHINE SHORTHAND is a profession. Learn to write 150 to 250 words per minute. G.I. Approved. (Stenograph machine included.) Register new. New day classes begin October 9 and 23. New night classes October 16.

Mathematics

EMERSON INSTITUTE 1324 18th St. N.W. ADams 4877
Advanced high school and junior college mathematics. Algebra, geometry, trigonometry, slide rule and logarithms and calculus. Day and evening classes. Approved for veterans.

Personal Relations

EDUCATIONAL GUIDANCE CENTER
Individual and class instruction in personal relationships, poise, self-expression and effective speech for men and women. Opportunities to acquire social ease by meeting many new people. Help in discovering hidden aptitude and abilities.
VOCATIONAL AND SOCIAL GUIDANCE
1708 Mass. Ave. N.W. HObart 1667

Personality—Speech

THE PARKER SCHOOL FOUNDED IN 1933 1133 16th St., N.W. ME. 2299
Classes in Personality Development, Teen Age Development, Speech Improvement, Public Speaking, Psychology. Also Private Instruction. Come in or call ME. 2299 for information. For men, women, teen-agers. Approved for Veterans. Open Saturdays. AIR CONDITIONED. Agnes McCall Parker, Director.

Photography

THE CAPITOL SCHOOL OF PHOTOGRAPHY
1813 18th St.N.W., Washington 9, D. C.
Excellent Facilities. Personalized Attention and Thorough Curriculum. Professional Training in Portraiture and Commercial Photography. Taught by Highly Qualified Photographers. Day and Evening Classes—Approved for Veterans. ADams 3114.

WASHINGTON INSTITUTE OF PHOTOGRAPHY
2637 Conn. Ave. MI. 2266.
Learn Professional Photography the Practical Way from Experienced Professional Photographers. Individual Attention on a Progressive System. Some of our students are gainfully employed by the better photographers in this area. Day and Evening Classes. Approved for Veterans and Non-Veterans. Enroll now.

Secretarial

EMERSON INSTITUTE 1324 18th St. N.W. ADams 4877
Complete courses in secretarial and office subjects. Registration open day and evening. Co-educational. Veteran approved.

TRAVEL

Flights Begun To Jamaica

AVIANCA, the Colombian National Airline has begun a direct non-stop service between New York and Jamaica.

Operating DC-4 equipment, the new "El Colombiano" flight will leave New York's LaGuardia Field every Monday at 1 a. m., arriving at Kingston's Palisados Airport at 9:30 the same morning. The flight parallels and is an addition to the regular New York-Bogota service of the airline, operating between New York and the Colombian capital via Miami and Barranquilla.

The new service will be the first direct, non-stop operation between New York and Kingston. A combination of schedules and low-cost package tours which include hotel accommodations and sightseeing, makes it possible for the tourist whose budget and time are limited to enjoy a one-week or longer stay on the British island.

Northbound flights leave Kingston at 1:10 p. m. every Sunday, bringing the vacationist back to LaGuardia Field at 9:45 the same evening, in plenty of time for his return to work the following day.

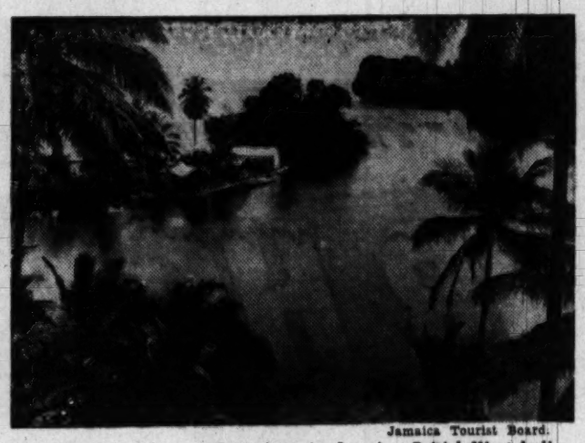

Jamaica Tourist Board.

Famous Blue Hole, near Port Antonio, Jamaica, British West Indies

Arlington Man Hunts Down—And Tests—Rest Retreats

By N. S. Haseltine

COULD THIS BE the perfect hobby?

Thomas W. Huntington, Arlington, Va., bibliographer, spends his spare time hunting down—and testing—rest retreats.

HUNTINGTON

An advocate of "planned rest," the 57-year-old exponent of getting away from it all says he has already found some perfect havens in the District, Maryland and Virginia.

He's not planning one himself, but he says there ought to be a Guide to Rest Retreats similar to present guides on good eating establishments.

And under his criteria, he admits, most sanitariums and advertised rest homes wouldn't get the Huntington seal of approval.

THOSE THAT WOULD, however, include a well-known Washington hotel, a sanitarium on the outskirts of this city, a 45-acre estate on the Chesapeake, and a certain inn overlooking Virginia's Shenandoah Valley.

In these, as well as other spots he's tested, he's found conditions meeting his requirements for besting his "Four Horsemen of the 20th Century—physical fatigue, mental strain, responsibilities and anxieties."

These four, Huntington said, ride herd over the Nation's health, and particularly the health of persons of position and responsibility.

HUNTINGTON'S idea of a perfect rest retreat includes a private room in pleasant surroundings with a minimum of attention and ministrations. Isolation from family, friends and business associates is essential.

The Huntington rest cure prescribes two to three days in bed, after a precautionary physical examination by a physician to make certain your condition is not due to organic cause. The first day and a half, he says, is hard to take but after that rest comes easily.

During the treatment, the patient must renounce all visitors, the radio, television, telephone calls, newspapers, books or "other distractions." He must also give up all stimulants for the treatment period, including alcohol, tobacco, tea and coffee.

And finally, Huntington says, the silence and relaxation will lead to meditation. He recommends prayer.

HUNTINGTON, who studied medicine for three years and is the son of a California surgeon, says doctors have approved the principles of his rest cure, but can't prescribe it. Their patients, he says, don't want a sheet of instructions; they want a prescription on the local drugstore.

He, himself, has no special knowledge or qualification that makes him an authority on the subject, he freely admits. His interest began in ponderings over the sudden deaths of the Nation's best executives, struck down by heart attacks in what he calls the critical bracket of life, the 33 to 66 years age bracket.

It is during this period, he concluded, that life—particularly the life of the successful man or woman—is characterized by a simultaneous piling up of intellectual and moral vigor and a natural tapering off of physical vigor. To meet the demands of the active mind, he reasoned, the body itself needs rest.

HUNTINGTON, now an employe of the Special Insurance Projects Section, Veterans' Administration, said he first publicly advocated "planned rest" last January in the alumni publication of his alma mater, the University of California. Public response to the article, he said, convinced him he must make a mission of helping others to relieve nervous tension.

He advocates his rest treatments at nature's first warning signal, insomnia. When a person awakes fully aroused at 2 a.m., or when a person wakes up morning after morning feeling tired and dragged out, he needs planned rest, Huntington said.

And to the question, where can one get such isolated rest cures, Huntington is now devoting his weekends to find out.

The rest-in-peace missionary is coauthor of "The Medal of Honor of the United States Army," a history of the Congressional Medal of Honor, for which volume he was awarded a Presidential Citation. He spent 12 years in Italy editing a cumulative index of the best Italian books published during a five-year period.

Hard work is all right, Huntington says, but sometimes one must rest even harder.

Mushroom Walk, Trips on Canal Scheduled Today

A mushroom walk in Rock Creek Park and horsedrawn canal barge trips have been arranged for today by the National Capital Parks.

Mushrooms of woods and fields will be interpreted by John A. Stevenson, chief mycologist of the Department of Agriculture, during the walk to be held from 3 to 5 p. m. The walk will begin at Military rd. and Oregon ave. nw.

The "Canal Clipper," horse-drawn barge, will depart from Lock 3, on 30th st. one block south of M st., at 2 p. m. Upstream passengers may leave the barge at Lock 5, Brookmont, to return to Washington via the Cabin John streetcar, or may make the round trip. Stop 24 on the Cabin John line is a short walking distance from this lock. Downstream passengers may embark at Lock 5 for the return trip leaving at 4 p. m. Tickets can be purchased at the barge.

Best Crop Expected

DANVILLE, Va.—The chant of the tobacco auctioneer is rising to a new pitch this year. Southside Virginia has been marketing the best tobacco crop in its recent history, according to the Virginia State Chamber of Commerce.

Highest Inn

The highest inn in Eastern America is on Mount Pisgah, N. C., 5749 feet above sea level.

Whistle Stopping

Waterford's Fair Has Great Charm

By Orval Hopkins

THE WATERFORD Fair, in Waterford, Va., ends today, and if you haven't made plans for this afternoon's drive, it might be a good place to head for. We drove out there a couple of years ago and I, naturally, can't remember a thing about it, save that we had a nice time.

You buy a box lunch, for six-bits or a dollar or so, and then your problem is to find a place to eat it. I asked the constabulary at Waterford where we could eat our lunch and he laughed heartily. "Darned if I know, Bub," he guffawed, and went off down the street cackling merrily. We finally sat down on somebody's front lawn and had it. Good lunch, too. Fried chicken, homemade cake, good pickles.

After that you go around and poke into other people's old houses and they tell you who slept where and when. This sort of thing palls on me after about the first 30 seconds, but the women seem to like it fine. There's a wonderful old mill at Waterford which reminded us, as I suppose it does everybody, of a big old mill we had out West. The people are cordial and sophisticated, two adjectives that don't always go hand in hand. Time we were there, a chorus sang songs by high-class composers like Purcell, and they had an art exhibit at which I'm told at least one of the works was very good. My wife tried to buy it, but somebody beat her to it. Price, $5.

REMOVAL: American Airlines has moved to suite 400, at 918 16th st. nw.

FALL COLOR Dept.: The "color" down Williamsburg way takes the form of music and the drama. Thursday evenings through this month, concerts are held in the Governor's Palace. Musicians are in colonial dress. Friday nights through October 20, Moliere's comedy "Dr. Last in His Chariot" is being presented on the stage of the Reception Center . . . New York State says the hiking season is here. "People who want to stretch their legs after having them cramped under a desk will find plenty of interesting and not too strenous walks." There are 78 parks in the State . . . "Nearly all roadside tourist attractions are planning to stay open for the foliage season," says a dispatch from New Hampshire. The State Planning and Development Commission is prepared to issue bulletins reporting the progress of foliage color . . . "The soft maples and dogwoods are turning red and purple in the northern areas of Caledonia and Essex counties," glows a report from Vermont. "The autumn foliage season still will be at its height during the first two weeks of October." . . . New Jersey's 76,000 acres of State forest and park lands, including 20 State parks, 9 State forests, and 17 historic sites, are ready for fall vacationers, the State promotion section says. "Cabins and camping and cooking facilities, which may be rented at standard rates, are provided in the larger parks and forests. Cabins containing four bunks, kitchens, running water and refrigeration are available. A cooking stove may be rented by the day or week and fuel is available." . . . Massachusetts checks in with this: "The always-gorgeous autumn foliage along some 1000 miles of roads in Pioneer Valley in western Massachusetts attracts visitors from many distant States. The color can be depended upon; it never fails to come to the valley's thickly wooded hills and to every upland pasture."

ONE-STOP service between Washington and Mexico City by way of Miami has been established by National Airlines and Aerovias Guest. Guest Airlines is stepping up its service between Miami and Mexico City from two round trips weekly to five. The new schedules will make connections with National Airlines flights to and from Washington and other points north and west of Miami.

A FIESTA LOUNGE, or sort of high-flying saloon, has been built into a couple of big airplanes by Pan American-Grace Airways in order to increase the comfort on the United States-to-Argentina route. Located amidships, just forward of the galley, the lounge is equipped with a bar, cushioned divans and seats, gaily colored drapes, reading lamps, soft carpeting and fine grain paneling.

THE CONSTITUTION, second of the "four aces" being built by American Export Lines, was launched recently and AEL, bless their heart, invited me to attend. It all took place in Quincy, Mass. I wanted mightily to go, but "prior commitments," let's say, prevented it. I hope they ask me again.

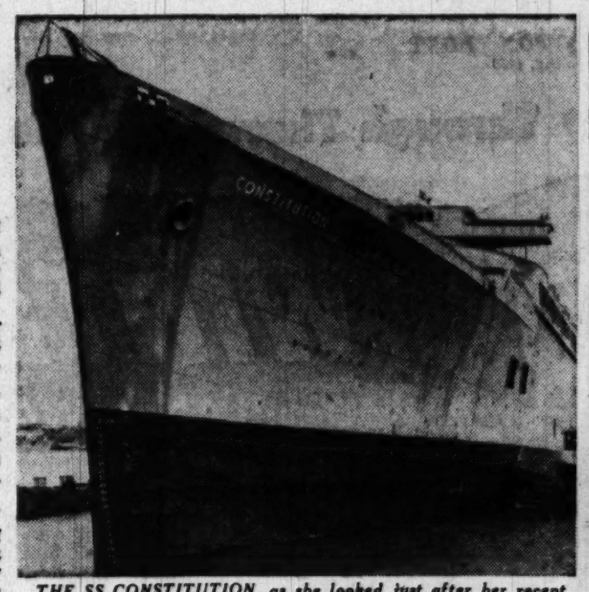

THE SS CONSTITUTION, as she looked just after her recent launching in Quincy, Mass. The 25-million-dollar vessel will enter the American Export Lines' New York-France-Italy passenger service next spring

Big Tobacco Market Offers Tours

WILSON, N. C.—The world's largest bright leaf tobacco market is offering the world's most complete tobacco market guided tour.

The tours are the Wilson Chamber of Commerce's contribution to publicizing the No. 1 crop of the world's No. 1 cigarette tobacco producing State, and with members of the Wilson Junior Chamber as guides, the tours go on twice daily (except Saturday and Sunday) from now until Thanksgiving. "The Greatest Show in Tobaccoland" they call it in Wilson, which is athwart U. S. Highway 301, "The Tobacco Trail."

Fort Being Rebuilt

Fort Raleigh, on the site of the first English settlement in America on Roanoke Island, N. C., is being reconstructed by the National Park Service.

Acapulco, Mexico

ACAPULCO
welcomes you to the new luxury resort

HOTEL MAJESTIC
on the sunny shores of the Blue Pacific
Opening November 1950
Finest cuisine — cocktail lounge — private beachand swimming pool — 165 rooms and suites —
The ideal spot for a perfect vacation in the playground of the Americas

Make your reservations NOW — through your Travel Agent, or write direct to:
HOTEL MAJESTIC
APDO. 101-ACAPULCO, MEXICO

Atlantic City, N. J.

The Mayflower
ON THE BOARDWALK • IN THE HEART OF ATLANTIC CITY
SUN DECKS • SPACIOUS LOUNGES • SEA WATER IN BATHS • TELEVISION • GARAGE • ATTRACTIVE RATES
G. HENRY LANDOW, Managing Director
Famed HOLIDAY ROOM for Dining & Dancing

HOTEL DENNIS
On the Boardwalk, Atlantic City

You'll Like It, Too!
When thoughts turn to Fall vacations - how often you hear The Dennis mentioned! Now might you'll be to follow the suggestion!
AMERICAN & EUROPEAN PLANS
WALTER J. BUZBY Inc.
Telephone Atlantic City 4-8931

Atlantic City, N. J.

Where Autumn Days Are Most Delightful!
Luxuriously appointed guest rooms, spacious decks to enjoy the sun and sea air. Sea water baths. Dancing in the famous Submarine Room. Coffee Shop. Parking on hotel grounds. Post-summer rates.

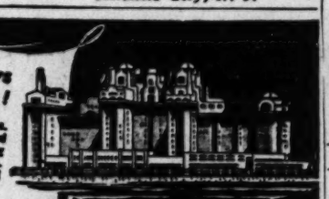

The TRAYMORE
Ocean Boardwalk at Newest Everything
ATLANTIC CITY
HAROLD E. BAGGS
Vice President and General Manager

The Skyscraper By the Sea
The CLARIDGE Hotel
ATLANTIC CITY
ENJOY the golden Autumn season at its glorious best . . . with sunbathing, for comfort, of 400 spacious rooms, with private tub and shower, fresh and sea water—ocean decks—health baths—reparative cuisine.
Music for dancing by the Original Eddie Buckley and The Guardsmen in the Merry Mayfair Lounge.
GEORGE B. BRUNS
General Manager
Telephone 5-1279

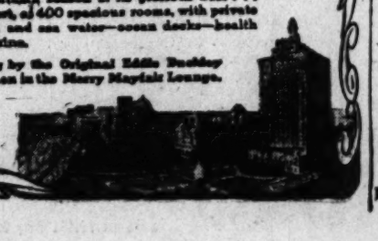

Atlantic City, N. J.

...O CASSEROLES AND KINGS

When you dine at the St. Moritz . . . the tastiest delicacies of the animal and vegetable kingdoms grace our famed bill of fare. Modest room rates too!
Single—from $6.00 to $9.00
Double—from $8.00 to $12.00
Suites—from $14.00
ST. MORITZ ON-THE-PARK
50 Central Park South, New York
Charles G. Taylor, President
Frank W. Case, Gen. Mgr.
NEW YORK'S ONLY TRULY CONTINENTAL HOTEL

New York City

Lakeworth, Fla.

GULF STREAM HOTEL
LAKE WORTH, FLORIDA
Opens November 16th. Closes May 1st
Can accept some reservations for arrival November and December.
Write for information and literature

Shenandoah Valley, Va.

Visit the Beautiful
SHENANDOAH VALLEY
of Virginia
For folder, information, write Dept. WP
STONEWALL JACKSON HOTEL
Staunton, Virginia

Virginia Beach, Va.

PLAY and REST
250 ACRES OF SEASIDE AND COUNTRY ESTATE
Relax completely . . . enjoy Fall at its best—at the Cavalier. Two championship golf courses. Tennis. Riding. Heated indoor pool. Write for illustrated folder WP.
HOTEL, COUNTRY, BEACH AND CABANA CLUB
The Cavalier
VIRGINIA BEACH, VIRGINIA
Sidney Banks, President

Irvington, Va.

THE TIDES INN
IS A SPECTACLE OF BEAUTY IN
OCTOBER
Virginia is truly magnificent in October, so spend part of the month, at least, at The Tides Inn—Virginia's showplace and America's most unusual inn. There's so much here to enjoy. The leaves have turned to gold, the midday sun is warm and the evening air is crisp and bracing. Cruise aboard our yacht. Golf on our short, sporty golf course. Lunch on a sunny terrace and dine in luxury. Come to The Tides Inn right now and expose yourself to the tonic atmosphere of Virginia in Autumn.
Open until November 1st
Wire or phone for reservations
THE TIDES INN
IRVINGTON, VIRGINIA
Irvington 42600

Washington Office: 1616 K St. N.W.
Telephone: EXecutive 6481

Virginia

Virginia

COME TO Enchanting VIRGINIA

Governor's Palace at Williamsburg, Restored to Colonial Charm

Autumn vacations in Virginia are wonderful! Good times galore for any whim or fancy — for any vacation budget. Festive post-season holidays at hospitable Atlantic Shore resorts . . . glorious autumn settings through the Blue Ridge and Allegheny Mountains. Every mile you travel will long be remembered — historic shrines . . . old mansions and lovely gardens . . . natural wonders.

Your favorite sports beckon, too — golf, tennis, swimming, boating, fishing, hiking and horseback riding. Or if you want to play "lazybone", pick out a favorite spot and laze away in the sun, in crisp, tonic air.

Wherever you go in Virginia, loads of fun, scenic beauty and genuine hospitality will make your vacation a perfect one.

Come to Virginia — Yours to Enjoy and Remember Forever.

Governor at Fredericksburg, Home of Betty Washington

Gunston Hall, Representing America's Finest Architecture

Beautiful Caverns—Underground Wonderlands

Pre Shrine at Historic Richmond

Historic Yorktown — Memorial Shrine Washington

Natural Bridge — One of the 7 Natural Wonders of the World

WRITE FOR FREE COPY OF PICTORIAL BOOKLET
Virginia State Travel Bureau
1731 K. St., N. W.
STerling 3476
—or—
DEPARTMENT OF CONSERVATION AND DEVELOPMENT
Room 840, 914 Capitol St.
Richmond 19, Va.
MOTION PICTURES ON VIRGINIA AVAILABLE

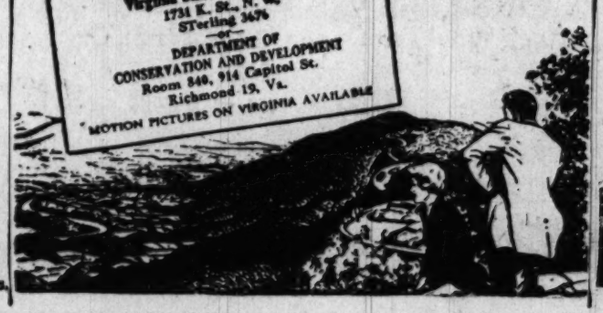

Pennsylvania

Pennsylvania

Flaming Foliage
For a perfect autumn vacation—or week end—come to Pennsylvania. Trees are blazing with color. Days are warm and sunshiny. Nights are refreshing and cool. Resorts are less crowded. Rates are lower.
Write for free literature, Rm. 3910, Department of Commerce, Harrisburg, Pa.

TRAVEL

FRIENDSHIP TOUR
WEEK-END COLONIAL VIRGINIA
OCTOBER 14-15
SKYLINE DRIVE, CHARLOTTESVILLE, ASHLAWN, MONTICELLO, RICHMOND, WILLIAMSBURG
Jamestown, Yorktown All Expenses
Leave Washington Sat. 9 A. M.
PERSONALLY CONDUCTED
Tour Features Include, Transportation, Overnight 1st class Hotel Accommodation, Daylight Drive Over Skyline. Admission to Ashlawn, Monticello, Jamestown, Williamsburg, and 4 Complete Meals $28.85
FRIENDSHIP TOURS
1424 "K" St. N.W. Phone DI. 7804

"most fun under the sun"
Friendly Way CRUISES
SS EUROPA
9 DAYS Nov. 9, Jan. 22 Mar. 19 — NASSAU, HAITI — $171 AND UP
12 DAYS Nov. 22, Dec. 8, 22 Jan. 5, Feb. 2, 16 Mar. 2, 30 — JAMAICA, HAITI, NASSAU — $228 AND UP
Swimming pool - Name bands Star entertainers - Movies Shore excursions
Write for booklet X

See your travel agent or
ARNOLD BERNSTEIN SHIPPING CO.
(General Passenger Agents)
R. Martin Stevenson, 1603 K St. N.W.
Washington 6, D. C.
INCRES COMPANIA DE NAVEGACION

TRAVEL

AIRLINE RESERVATIONS AND TICKETS
at No Extra Cost
CALL DISTRICT 3646
Ober
TRAVEL AGENCY
808 Connecticut Avenue, N. W.
Established 1920

Call NA. 4200, ask for Circulation, and order Washington Post guaranteed home delivery.

COOK'S have the answer to your travel problem

WHERE TO GO... HOW TO GO...
WHEN TO GO... COST ESTIMATES...
RESERVATIONS... SERVICE EVERYWHERE
Offices in 60 Countries

CREAM OF THE WINTER CRUISE CROP

AROUND THE WORLD, 111 days on the new "Caronia," from New York Jan. 6, 29 ports. From $3500.

MEDITERRANEAN, 54 days on the new "Oslofjord", from New York Feb. 7. 22 ports. From $1100.

WEST INDIES, 17 days on the "Oslofjord," from New York Jan. 19. 7 ports. From $375.

Ask for Booklet, "Cruises and Tours Everywhere"

WINTER SUNSHINE TOURS

CALIFORNIA, 26-day select escorted tours, featuring Indian Detour, Grand Canyon, Hoover Dam, Death Valley, leading cities and resorts of California, New Orleans. Leave Chicago every two weeks from Jan. 13 to March 24.

MEXICO, 15-day select escorted tours of Mexico, featuring Acapulco, Lake Tequesquitengo and other leading resorts. First departure Dec. 18. Leave every week in January and February.

Apply to your Travel Agent or
THOS. COOK & SON
INCORPORATED
812 Fifteenth St., N. W., WASHINGTON
REpublic 8555
Always use Cook's Travelers Cheques

French Line reduced off-season rates to Europe

Now you can enjoy an enchanting voyage aboard France-Afloat at reduced off-season fares. You save substantially, whether you travel on the newly commissioned Liberté, the celebrated Ile de France, or the elegant De Grasse.

Aboard France-Afloat, your voyage to Europe is actually a gay holiday in France—with fabulous food, a smart Continental atmosphere, faultless service by English-speaking stewards.

Departures from New York to Plymouth and Le Havre, and minimum one-way fares:

Liberté, October 26, November 11, November 29, December 16, January 4, January 20, February 7. First Class, $330; Cabin, $210; Tourist, $165.

Ile de France, October 14, October 31, November 18, December 7, February 15. First Class, $325; Cabin, $210; Tourist, $165.

De Grasse January 3, March 14. First Class, $220; Cabin, $176.

CONSULT YOUR TRAVEL AGENT

French Line
Walker Bldg., Room 402
734 15th St., N. W.
Washington 5, D. C.

Shop Monday Through Thursday 10 To 6, Friday and Saturday 10 To 9 - *Free Parking!*

Silver Spring store open Monday and Friday nights to 9.

SEARS ROEBUCK AND CO.

Washington • Arlington • Silver Spring

WINTERIZE YOUR HOME

PLAN A WARMER WINTER WITH HOMART AND SAVE TODAY!

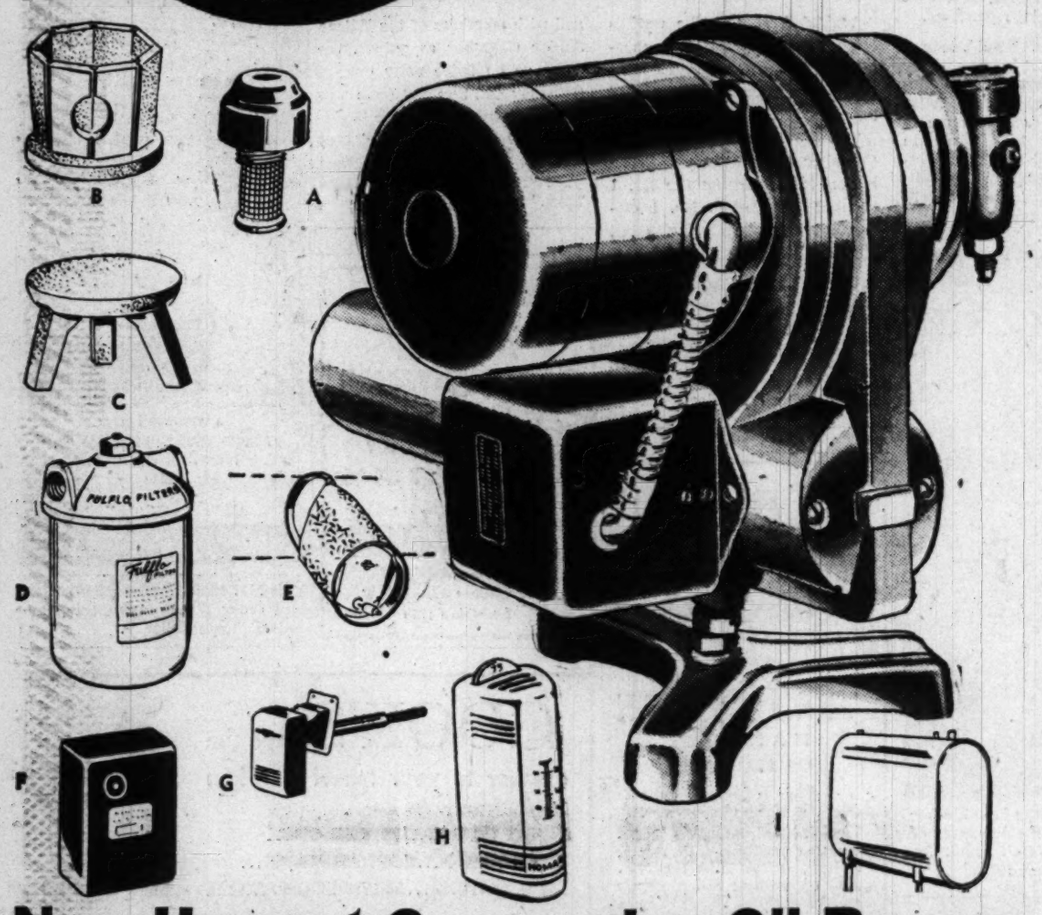

New Homart Conversion Oil Burner

Complete With All Attachments

289.50 $30 DOWN

INSTALLED

Here' a winter-warming buy . . . at a pocket-warming price! You save on the economical, dependable burner that gives you clean, odorless winter-long heat! You save on the complete set of attachments, too!

A. Brass-Tipped Burner Nozzle for greater conductivity, less heat-cooking carbon.
B. Deluxe Combustion Chamber withstands greatest temperatures! Won't crumble!
C. Rugged Baffle is your burner's "miser." Refuses to "spend" extra fuel!
D. Fulflo Filter eliminates clogged nozzles by thoroughly cleaning the oil.
E. Automatic Draft Regulator keeps heat flow constant with no effort on your part!
F. Primary Stack Control provides full protection against flame, ignition failure.
G. Warm Air Control that can be used as fan or limit control. Steadier heat flow!
H. Standard thermostat gives you heat the way you want it, automatically, effortlessly!
I. Large 275-gal., all steel fuel tank means fuel-on-hand, when you need it! A work saver!
Insulating Blocks and Cement banish heat loss through basement floor! You benefit!

Heating Dept., Sears 4 Stores

FULLY AUTOMATIC HOT WATER GAS BOILER

257.50

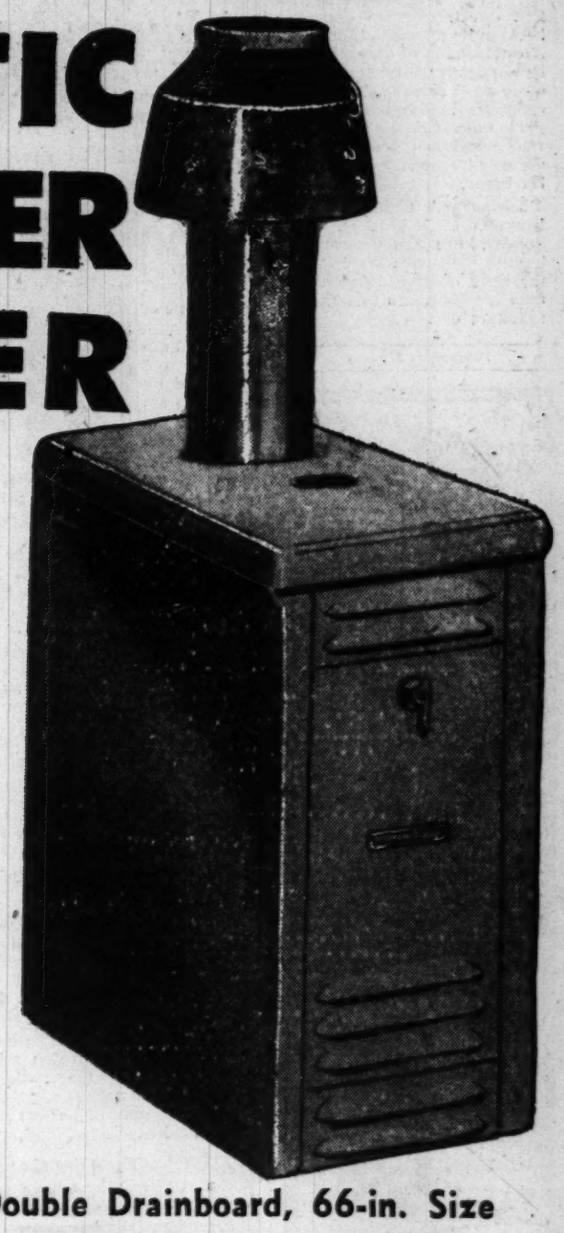

Only $26.50 Down

Up to 30 Months to Pay Under F.H.A. Regulations

- Deluxe Jacket Insulation
- Clean, efficient silent combustion
- Safety Pilot and Gas Valve Control
- Gas Pressure Regulator

Carefully engineered to give the utmost in comfort and cleanliness of gas hot water heating. Equipped with adjustable strap on aquastat which serves as a high limit control. Complete with accessories. Installation arranged.

Heating Dept., Sears 4 Stores

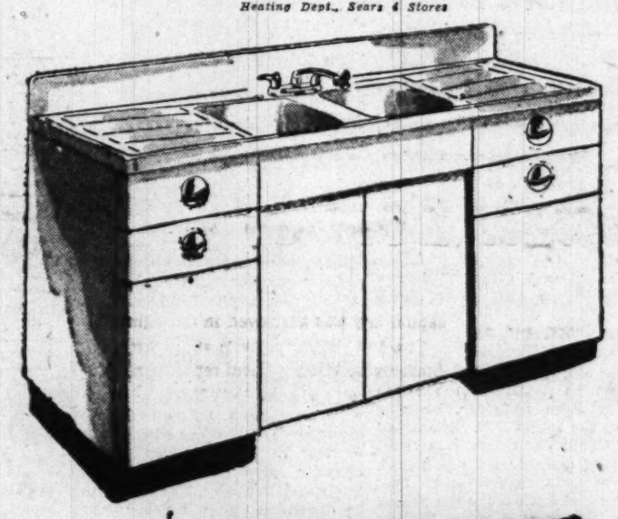

Double Drainboard, 66-in. Size San Diego Cabinet and Sink

$15 DOWN
$10.50 MONTHLY

142.88

Double basin sink of pressed steel, covered with acid-resisting white porcelain enamel. Chrome plated brass mixing faucet, with aerator, rinser spray and 2 basket strainers. All steel undersink cabinet, with spacious drawers and ample storage space.

Plumbing Dept., Sears 4 Stores

For Long-Lasting Beauty Homart Plastic Wall Tile

White and Lovely Colors **50c** sq. ft.

Thought that "dream" room was beyond your present means? Well, forget that... here you have a long-wearing plastic tile that's easy to clean, won't fade and resists moisture at a down-to-earth price.

Building Supplies Dept., Sears 4 Stores

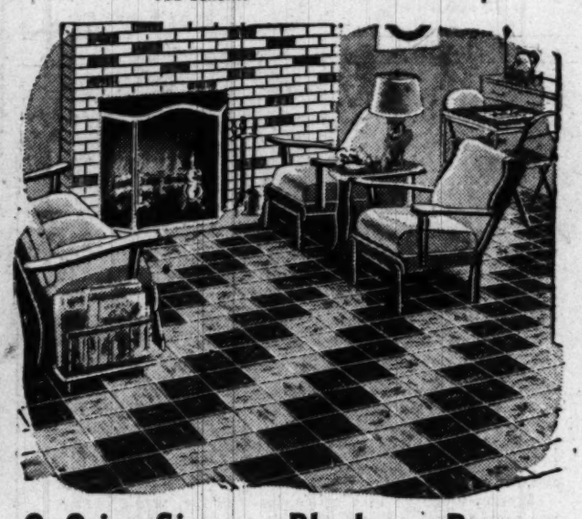

9x9-in. Size . . . Black or Brown Homart Asphalt Floor Tile

Each Tile **8c**

Waxes and cleans easily. Color is fused through to back, can't wear off! Adds the look of luxury to your rooms! Easy to install! **Green, tan, red or grey, ea. 11c. Blue or ivory color, ea. 12c. Installation arranged at extra cost.**

Building Supplies Dept., Sears 4 Stores

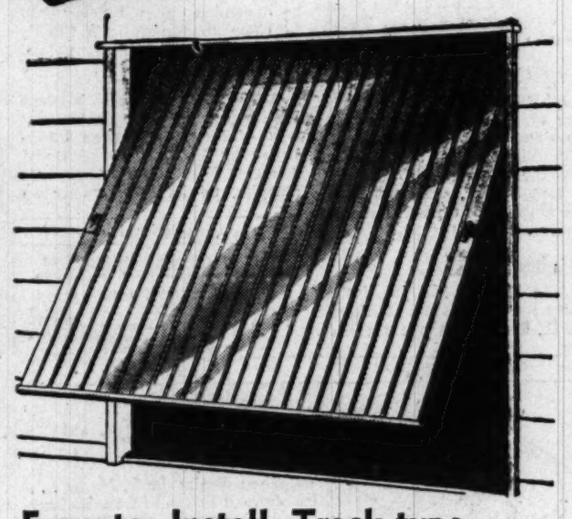

Easy to Install Track-type Homart Steel Garage Door

$6 DOWN $5 MONTHLY *Usual Carrying Charge*

54.95

Imagine! A garage door so balanced that a child can open it! Yes, it's built of extra strong steel treated to resist rust. Has automobile type lock.

Building Supplies Dept., Sears 4 Stores

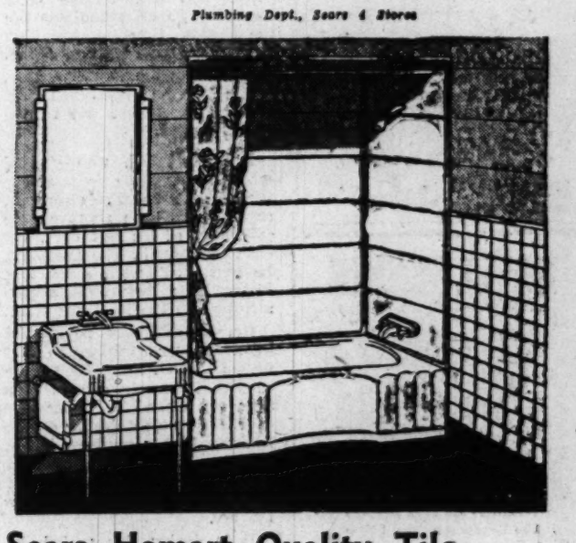

Sears Homart Quality Tile and Streamline Board

4x4 and 4x6.ft- panels **31c** sq. ft.

Modernize your kitchen, bath or playroom with Homart tile or streamlined board! Made of strong 1/8-in. wood. Baked-on enamel surface, can be sawed or planed like lumber. Choice of colors. Installation arranged at extra cost.

Building Supplies Dept., Sears 4 Stores

Rubber Floor Tile

Gives Years of Service

6x6 in. Tile..... **12c**

Underfoot comfort with rubber. Easily kept clean. Black, brown, red or green. Marbleized.

Sears 4 Stores

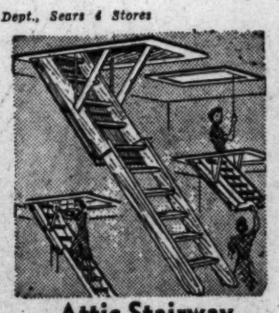

Attic Stairway

Folds Easily out-of-the Way

Complete, only... **35.95**

Easy to install, easy to operate stairway gives greater convenience.

Sears 4 Stores

Rock Wool Trim

Loose Batt Type

40-lb. Bag **89c**

Covers area 20-ft., 3-in. deep. Easy to install. Save fuel!

Sears 4 Stores

Asbestos Siding

Resists Fire, Hot Water

33⅓ sq. ft. Bdle... **3.69**

Has the advantages of both asphalt and cement. Insulates. Easy to handle.

Sears 4 Stores

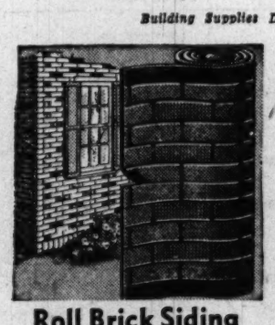

Roll Brick Siding

Insulates, Fade Resistant

100-sq. ft..... **4.50**

Just think, no more painting! Long-wearing. Choice of smart colors.

Sears 4 Stores

Heavy Roll Roofing

Asphalt Saturated Felt Base

100-sq. ft..... **3.45**

Easy to apply! High quality at low cost! Fire resistant. Many colors.

Sears 4 Stores

Steel Windows

Bonderized, Casement Type

37x38 3/8-in. size **12.95**

New low price on steel casement windows! Easy to open and close!

Sears 4 Stores

Concrete Mixer

Operate by Hand or Motor

Homart..... **54.50**

Mixes anything! Lightweight, easy to handle. 3 cu. ft. drum. Save time!

Sears 4 Stores

Easy Terms on Purchases of $20 or More! Ample Free Parking!

"Satisfaction guaranteed or your money back" **SEARS**

911 Bladensburg Rd. N.E. (2) Lincoln 7-7800
Wisconsin Ave. at Albemarle (16) ORdway 1122
2800 Wilson Blvd., Arlington, Va. OWens 4900
8455 Colesville Rd., Silver Spring. SHepherd 9010

The Washington Post

SUNDAY, OCTOBER 8, 1950

The Washington Post

CLASSIFIED ADVERTISING

LOCAL RATES

For Washington and Points Within 50 Miles of the District of Columbia. The one-time rate applies on skip ads or irregular insertions. Minimum ad is two lines, 1 time, 66c.

SITUATION WANTED ads are 3 cents per line less than regular rates, cash with order.

OUT-OF-TOWN RATES

Ads from points more than 50 miles from the District of Columbia are: 1 time, 48c per line; 3 times, 47c per line; 7 times, 45c per line; 15 times, 43c per line. Count 5 words of 6 letters each to a line. Minimum 3 lines.

The following rates are for consecutive insertions:

Words	Lines	1 time	3 times	7 times	15 times
Rates per line		33c	30c	28c	26c
10	2	$.66	$1.80	$3.92	$7.80
15	3	.99	2.70	5.88	11.70
20	4	1.32	3.60	7.84	15.60

CANCELLATIONS

When canceling an ad, it is important that you request and make a note of cancellation number to insure proper credit.

Claims for errors must be made in time for correction before the second insertion.

Ask for an Ad Writer

DAILY, 8 A. M. TO 7 P. M.
SATURDAY, 8 A. M. TO 3:30 P. M.
SUNDAY, 11 A. M. TO 7 P. M.

Phone NAtional 4200

CLASSIFIED INDEX

Auction Sales . 8
AUTOMOTIVE
Autos Sale . 97
Hire 95
Loans 90
Motorcycles 86
Painting . . 92
Service . . . 91
Trailers . . 87
Trucks 93
Wanted
Autos 96
Trailers . . 88
Trucks 94
Aviation 85
Bkrptcy. Notice 7
Bids 6
Bus. Opp. . 29, 30
Bus. Opp. Wtd. 31
Boats 81
Bus. Services . 9
Capital Wtd. . 24
Capital to Invest . . . 24A
Child Care . 41A
Child Board . 41
Coal, Wood . 80
Constr. Equip. 84
Conval. H'mes 44
Country B'ard 42
Dogs, pets . 76
EMPLOYMENT
Help Wanted
Domestic . . 18
Men 17
Men, Wom. . 17
Women 16
Situations
Domestic . . 21
Men, Wom. . 22
Men 19
Women . . . 20
Farm. Garden 82
Farm Mach . 83
Mach., Tools 83A
Found 10A
Horses 76A
Instruction . 12
Instr. Wanted 13
Inv. Stocks . 28
Legal Notices . 4
Livestock . . . 76A
Lost 10
Misc. Sale . . 78
Misc. Wanted 79
Money to Loan 23
Mofor Trav'l 11A
Moving 49
Off. Notices . . 5
Personals . . . 11
Pers. Loans . 90A
Pets Wanted . 77
Poultry . . . 76B
Prop Manag. 53A
Offices 56
Storage 49
Sum. Camps. 75D
REAL ESTATE
Sale
Acreage . . 75
Apt. Sites . 60P
Bus. Prop. . . 60
Com. Sites 60E
Coop. Apts. 47A
Farms 70
Garages . . . 58
Houses . . 64, 67
Ind. Prop. 60D
Inv. Prop. . . 62
Loans 63A
Lots 73
Out of Town 68
Sale, Exch. . 60
Sale, Rent . 66A
Southern . . 68A
W'houses 60B
Waterfront 75A
Wanted
Bus. Prop. 60A
Farms 72
Garages . . 58A
Houses 65
Inv. Prop. . . 63
Loans 63B
Trust Notes 63C
Lots 74
Trust Notes 63C
RENTALS
Apartments
Exch. . . . 48A
Furn. . . 45, 46
Share 46A
Unfurn. 45, 47
Houses
Exch. . . . 48A
Furn. . . 50, 51A
Share 46A
Suburban . . 52
Unfurn. 51, 51A
Rooms
Furn. 34
Hkpg. Rms. 37
Room, Board 39
Suburban . . 52
Table Board 43
Unfurn. . . . 36
Misc. Rentals
Bus. Prop. . 59
Desk Space . 55
Farms 71
Garages . . . 58
Offices 55
Out of Town 54
Stores 61
W'houses . 60C
W'terfront 75B
Wanted
Apts. 48
Hse. or apt. 53
Rooms 38
Room, Board 40
Stores . . . 61A
Trailer Camps 39

LEGAL NOTICES 4

MIKELL K. DIAMOND, BERNARD AUERBACH, PAUL W. MOORES, Attorneys
1421 K St. N.W., Wash., D. C.

UNITED STATES DISTRICT COURT for the District of Columbia. Filed Sept. 28, 1950. Harry M. Hull, clerk. John Arthur Worley et al., plaintiffs, vs. the unknown heirs, alienees and devisees of George Walker, deceased, et al., defendants. Civil Action No. 3734-50. Order of publication. The object of this suit is to obtain a judgment establishing of record by adverse possession plaintiffs' title to: Part of original lot numbered Eight (8) in square numbered Ten Hundred Seventeen (1017), better described in complaint, and taxed as lot Eight Hundred and Three (803) in square 1017. On motion of the plaintiffs, it is this 28th day of September, 1950, ordered that the defendants, Ralph Walker, Charles R. Walker, Catherine H. Dalziel, Elizabeth M. Dalziel, Fisher McPherson, James Chandler, Mary Daws, Annie Edwards, Margaret R. Walker, Arthur W. Hewison, Walfred C. Locket, Mary H. Walker, Dumrie Walker, J. Augustus Taylor, Sarah P. Williamson, Amy Walter, cause their appearance to be entered herein on or before the fortieth day, exclusive of Sundays and legal holidays, occurring after the day of the first publication hereof, otherwise this action will be taken as confessed; and it is further ordered that if aforesaid parties be deceased, the unknown heirs, alienees and devisees of each of them, and the defendants the unknown heirs, alienees and devisees of George Walker, William Prout, Cyrus Walker, Ralph Walker and John Ridout deceased, cause their appearance to be entered herein on or before the first rule day occurring one month after the day of the first publication of this order, otherwise the cause will be proceeded with as in case of default; provided, a copy of this order be published once a week for three successive weeks in the Washington Law Reporter and The Washington Post, good cause having been shown why any longer publication is unnecessary. (s) T. ALAN GOLDSBOROUGH, Judge. A true copy. Test: (Seal.) HARRY M. HULL, Clerk. By HELEN F. STRAUSS. 30,7,14

BUSINESS SERVICE 9

ALL KINDS of moving; reas. rates. Satisfaction guar. TR. 3802.

ALTERATIONS—24-hr. serv., dressmaking, fur remodeling. TR. 5073.

ALTERATIONS, dressmaking, slip covers, drapes; first-class. AT. 5708.

ASHES and trash moved; bsmt., back yards cleaned; also lawns. RA. 6129.

BLACKTOP driveways and parking areas; free estimates. Ashton 2163.

CAMERA REPAIRING
CALL FULLER & D'ALBERT, INC.
815 10TH ST. N.W. EX. 8120.

CARPENTRY, complete, remodeling, repairs, bsmt. to attic; work done promptly and neatly. AP. 0380.

CEMENT—Any kind. Digging, pouring, footings, gen. repairs. CH. 3355.

CEMENT—Any kind. Digging, pouring, footings, gen. repairs. CH. 3355.

CEMENT WORK, plastering, general contracting. NA. 8698. 35 H st. nw.

CLOGGED DRAIN PIPES electrically Razor-Kleened or no charge. Roto-Rooter, RA. 8888, day or night.

COMMERCIAL sign painting, on cars, trucks, bus; estab. excel. work; reas. UNIVERSAL SIGN CO. For appt. call LI. 6-3523.

CURTAINS—Done at home, 75c pr.; ruffled, $1.00. Laundry blankets, chair, couch covers; reas. AX. 4343.

DRIVEWAY, paving, asphalt, low prices, easy terms. ALASKA COAL & BRICK CO., NA. 5865-OT. 7300.

DRIVEWAYS, cellars, porches repaired or built, guaranteed. NO. 6638 Eves., after 6, all day Sunday.

FENCING—We now have in stock 100,000 feet of complete chain link fencing. Any dealer interested in a connection for complete fencing at a reasonable wholesale price, see us. Kaiser Fence Co., 24th and Channing ns. HO. 1126.

FLAGSTONE, brick, cement, concrete porches; 20 yrs. exp. AT. 1870.

FLOORS sanded and finished; cleaned and waxed; skilled mech. Call Mr. Harr, WI. 4770.

FLOOR sanding, painting, decorating of all kinds; prompt service; reasonable rates. RE. 0899.

FLOORS sanded and finished; old floors made like new. Taylor Floor Service. WA. 1129.

FRAMES—Custom-made, artist job. Supplies. Shiba Paint. NO. 3575.

FURNITURE repairing and refinishing, 1st class; reasonable. TO. 6689.

GUARANTEED T. V. SETS.—Free pick-up and delivery; Rogers Radio and T. V. Laboratory; bonded and insured; formerly McVickers Radio Lab.; NA. 7115.

HAULING, roofing, cleaning up and gardening, wash windows. Paint, floor sanding. Reliable. TA. 2851.

BUSINESS SERVICE 9

METAL CEILINGS for homes; put up over old plaster; free esti. GE. 8661.

MOVING AND HAULING
Satisfaction guar. FR. 4463.

PAINTING, paperhanging, general repairs; reliable white mechanic. Mr. Ridenour. DU. 3793.

PAINTING and paperhanging; wall scraping; interior and exterior. For estimates, call SLigo 6042.

PAINTING, decorating; expert white mechanics; immed. service. SH. 3839.

PAINTING, all home repairs; new fences, all kinds. Robinson, TR. 0109.

PAINTING, CARPENTRY, repairs, remodeling. FA. 9382.

PAINTING—Exterior, interior; gen. repairs. Baker Leak. AD. 7181

PAINTING, paperhanging, Kemtoning, carpentry; reliable man does own work; any time. JO. 3-8863.

PAINTING — Carpentry, repairs. Satisfied customers, 25 yrs. RA. 9703.

PAINTING INTERIOR decorating a specialty; weekdays or Sundays. GE. 6316.

PAINTING, PAPERING, carpentry, fences. Prompt, reliable. General repairs. AP. 4127.

PAINTING—PAPERING
Rooms papered, $7 up; house front painted, $50 up; general repairs. Fls. sanded, roofing. Calls received Sundays; 25 yrs.' experience. LU. 4-5236.

PAINTING AND PAPERHANGING
F. W. HARDISTY & J. MANLEY
Wall Scraping—White Mechanics. Prompt reas. Guar.
TO. 5144, DE. 6378.

PAPER REMOVED by steam. White mechanic. HY. 0298. CH. 4878.

PAPERING & PAINTING
White mechanics; free est. LO. 3-7756.

PAPERHANGING—Labor and mat., $12 rm. up; paint, plaster. DE. 1841.

PAPERING, PAINTING, sanding, refinishing. Barr, AT. 3657.

PAPERING, painting, sanding; exper. veteran. Free estimates. LU. 4-3164.

PAPERING, painting, carpentry, cement, general repairs; first class, prompt. PA. 9382.

PAPERHANG. and paint., work done at once; rms., $9.50 up. NO. 5017.

PAPERING, painting, plastering, carpentry; 1st class mech. LI. 3-3161.

PLASTERING repair patches, ceiling partition; reas.; reliable. SH. 4154.

PLASTERING
PATCHWORK A SPECIALTY
WHITE MECHANICS. MI. 3824.

PLASTERING, painting, cement, papering, small jobs.; guar. GE. 7657 eves.

PLASTERING contractors wants small or large jobs; reas. ME. 1838.

PLUMBING, HEATING—No job too small; 24-hr. service. Reas. D. C. and Md. Work guaranteed. UN. 4359.

PLUMBING AND HEATING
Repairing and remodeling.
24-hour service. AD. 6526.

ROOF LEAKS—We will repair your roof and cover with a special roof coating and will guarantee for 5 years. Woods Roofing Co. HI. 4670.

ROOF REPAIR—Painting, guttering, spouting, 1st class, 1 year guar. FR. 2820; LU. 4-2456.

ROOFS PAINTED AND REPAIRED
Guttering, spouting; guar. Few & Hisle. TR. 2766; FR. 2718 eves.

ROOFING & WATERPROOFING
Specialists. Mr. Nevins, LI. 7-8209.

RUGS and upholstery scientifically cleaned in your home and auto; 3-pc., $12.50; rugs, 5c sq. ft.; by Magic-cleaners Agency, DI. 0609.

SEPTIC TANKS dug and built. Guarantee. VI. 2744.

SIGNS—First rate; trucks lettered, pictorial art work; 1st rate workmanship, 2d rate prices. Curt, RA. 5017.

STONE and cement work, specializing in stone retaining walls, flagstone, cement. Jerry, LU. 1-4756.

TELEVISION SERVICE
D. L. WILLIAMS, LU. 1-6262

TILE REPAIRS, baths, showers, kitchens, porches; reas. HU. 6858.

TILE setting, asbestos, moving, genl. hauling. Green, RA. 7824, after 4:30.

UPHOLSTERING
Save money, slip covers. Built Rite Decorators, UN. 1545.

UPHOLSTERY—All kinds, fine workmanship. Guaran. Reason. LI. 7-8650.

UPHOLSTERING, REPAIR done in your home or my shop; all work guar. Call W. ROSS, DI. 4987.

VENETIAN BLINDS cleaned, retaped, recorded. Discount for will call. District Shade Shop, 2101 K st. nw. ST. 7860.

WINDOWS CLEANED, floors waxed, walls cleaned; refl.; guar. VI. 9484.

ATTENTION!
UNION BRICKLAYERS
Cold weather is setting in. Work tightening up, avoid being laid off. Come to work for us, where we will definitely employ you and keep you going. Have plenty of inside work Overtime and Saturday work on most projects.
CALL LIEB BROS.
60 Park Place, Newark, N. J.
Mitchell 3-7420.

A-1 CARPENTRY, roof, gutter repair, paint, plaster. HAMILTON, HI. 6322.

LOST 10

BEAGLE—Large female, in vic. Piney Branch and Sligo, wearing collar, 1949 rabies tag. Reward. SH. 0947.

CAMEO PIN—2 diamonds. Downtown vic. Sentimental value. Reward. WA. 1928. Monday. NA. 9160, Branch 18.

FEMALE black Cocker Spaniel in neighborhood Glebe and N. Dinwiddie, Arl.; reward. CH. 1692.

LOST — Wallet; brown, well-worn, contains money and important papers, driver's license from Ala., Tenn., Ident. card, Gov. picture pass, Legion and Masonic cards. Return wallet. Reward. NA. 4722. Room 218. 1814 G st. nw.

POSTMAN'S uniform in small black bag left in cab in the 3800 blk. of Kansas ave. OW. 8853.

ROSARY, crystal, vicinity St. Agnes Church or 25th rd., Arl. Friday. Name engraved "Honsowetz." Reward. JA. 2-5771.

RING—Gold wedding band; downtown area; reward. MI. 2332.

TWO RINGS, onyx and diamond, vic. of 22d and Rye sts. nw. Oct. 3. Reward. RE. 1820. Ext. 2177. Eves. RE. 3404. Ext. 500.

WATCH—Lady Elgin Friday noon near Statler; please call MI. 8224.

WRIST WATCH, diamond, with diamond band; "Margaret" engraved on back. Reward. OV. 2852.

3-SKIN fur neckpiece, Friday, Sept. 29. Phone OV. 1033.

FOUND 10A

BRACELET—Found in St. Charles Hotel. Call Miss Enright, NO. 9711.

KEY—Corner of 16th and Minn. ave. se. LU. 4-4155.

PERSONALS 11

ALTERATIONS done immed; will call and fit; references. MI. 0592.

ALTERATIONS—All ladies' garments, air-cond. fitting room. 3109 14th st. nw. CO. 2221. Open eves.

ALTERATIONS, ladies' coats and suits a specialty. LA. 6-8619.

BABY SITTER—Ret. Gov't empl.; part time; NO. 9564; 10-12, daily.

BABY SITTER (eves. only); capable young mother; 50c hr.; vic. Berwyn, College Park, etc.; furn. own transp. Greenbelt 5901.

CHILDREN'S ART CLASSES
RUTH GALOON
Graduate of Maryland Art Institute and Corcoran Art School
Is now accepting a limited number of talented children, 9 years and up. Individual attention. Small groups.
6224 3d Street N.W. (rear)
Phone TUckerman 0824 or TAylor 2428

CHRISTMAS and every day greeting cards, 21 for $1. Mailed on approv. Drop me a card or phone DE. 5760. C. D. Cunningham, P.O. Box 3051, Washington, D. C.

EXPERT TYPING
FORM 57 OUR SPECIALTY. Mon. thru Sat. Prompt service. Ruth M. Snarr, 1707 Eye st. nw. DI. 8585.

EXPERT TYPIST—Work done at home. Call TE. 0113.

GIRL—Colored desires typing or office work to do at home. TU. 0463.

GOV'T EMPL. desires daily transportation, vic. 19th and F sts. and Lee hwy., between Merrifield and Howard Johnson's. Fairfax 24W2.

HI THERE!
Can you use a good white orchestra? Any size, at prices you can afford. Call Al Taylor, FR. 3493, days NO. 7618 eves.

PERSONALS 11

HAIR GOODS by Michael, wigs or toupes, $50 up. Braids, curls, etc., $10 up. Cleaning, repairs. MI. 0065.

PLAY OR LEARN contract bridge at People's Bridge Studio, 2514 14th st. nw. AD. 2363. Open Thurs., Fri. and Sat. after 8 p. m.

PROFESSIONAL WRITING
FICTION AND ARTICLE
Taught by staff publishing in McCall's, Coronet, Esquire, Argosy, Blue Book and many others. WASHINGTON SCHOOL OF PROFESSIONAL WRITING, 1714 Conn. ave. Call HU. 8863 before 1 p. m. or after 6 p. m.

TEACHER available for home tutoring. All sciences and mathematics. CH. 9641, after 5:30.

TRANSLATIONS (English, Russian, German, French) and typing. Call EM. 6848 after 4 o'clock p. m.

VACANCY in registered nurse's private home; 1st floor room for elderly person. Tray serv. SLigo 8363.

MOTOR TRAVEL 11A

JOHNSON CITY, TENN., 50 Chevy. Oct. 14. 1 to 3 riders. SH. 1758 Sun. and eves.

INSTRUCTIONS 12

AIRCRAFT MECHANICS
Classes now forming. Teach Air Institute, Washington National Airport, Hangar No. 1. EX. 0063.

CLASSICAL AND POPULAR PIANO for beginners, taught by former associate Frankie Carle. VI. 9615. 8:30-1, 6-9 p. m., for appointment.

LEARN TO DRIVE—RITE-WAY DRIVING SCHOOL. Full course, $25. CO. 2717. Md., D. C., Va.

PROFESSIONAL WRITING
FICTION AND ARTICLE taught by staff publishing in McCall's, Coronet, Esquire, Argosy, Blue Book and many others. WASHINGTON SCHOOL OF PROFESSIONAL WRITING, 1714 Conn. Ave. Call HU. 8863 before 1 p. m. or after 6:00 p. m.

TUTORING
Algebra, geometry, Latin, French, German, English, history, elementary and junior high subjects. UN. 1983.

TUTORING
College mathematics, English, Latin and French; Ph. D. Call Monday. HO. 0446.

UNIVERSITY professor available for private lessons; German, French, Spanish. Box 560, Washington Post.

VOICE AND PIANO
Lessons avail. Reasonable rates. Catholic Univ. graduate. Degree in music. GE. 9380.

INSTRUCTION WANTED 13

WOMAN, COL., desires another to teach her to knit. TR. 0939 after 4 p. m.

HELP, MEN 15

AIRCRAFT MECHANICS—See ad under schools, Teach Air Institute.

ADMIN. ASST., $250
Legal, acctg. ofc., some shorthand. ATLAS AGCY., 1420 N.Y AVE N.W.

ADVERTISING OPPORTUNITY
Here's a chance for a college graduate to get a toehold on the advertising ladder. To start, it's only a messenger's job at $30 a week. Within a few months, the next step will be calling on the retail trade, doing merchandising. After that—probably advertising salesman, but maybe research or production or copy, depending on the man. This is really a good opportunity and we want to give it to the right man. Since it's primarily a stepping stone to selling advertising, don't apply unless you have a sales personality. If in doubt, you haven't.
THE WASHINGTON POST
PERSONNEL DEPARTMENT
1345 E. STREET, N. W.

ADVERTISING PRODUCTION MANAGER
No "dead end" here! Unlimited opportunity to learn every phase of advertising in one of Washington's fastest-moving advertising departments. You'll be in complete charge. Most important, you'll earn a decent salary where there is no roof on advancement. (The person that had this job for 6 months has been promoted.) If you have good agency or dept. store experience, this is for you. Apply Mr. Sugar, Lacy's, Advertising Dept., 3d floor, 8th and E sts. nw. EX. 2300.

APPLIANCE & TELEVISION SALESMEN
Opportunity for qualified applicants to join
WESTERN AUTO SUPPLY COMPANY'S RAPIDLY EXPANDING APPLIANCE & TELEVISION SALES ORGANIZATION.
Company benefits include:
GROUP INSURANCE
RETIREMENT PLAN
PAID VACATIONS
PROFIT SHARING
APPLIANCE SALES EXPERIENCE HELPFUL BUT NOT NECESSARY. ACCEPTED MEN WILL RECEIVE 2 WEEKS' TRAINING WHILE ON GUARANTEE. AFTER WHICH THEY WILL BE PLACED ON DRAWING ACCOUNTS AND LIBERAL COMMISSIONS. APPLICANTS SHOULD OWN AN AUTOMOBILE AND BE INTERESTED IN SALES CAREERS.
FOR APPT.
CALL HO. 0935
10 A.M. TO 4 P.M. DAILY
WESTERN AUTO SUPPLY CO.

AUTO PAINTER
Experienced. Able to mix colors; sober, top pay. Steady employment. 5½-day wk. Sun., AD. 2546. Mon., ST. 5453.

AUTO PARTS COUNTER MAN
Washington's oldest Chevrolet dealer has an opening for a parts counter man; experienced in GM parts department preferred. Excellent working conditions. 5½-day week.
See Mr. Kline
Barry-Pate Motor Co., Inc.
1130 Conn. Ave. NW.

AUTO MECHANICS
Experienced, year-round work, 5-day week; paid holidays and vacations, insurance and hospitalization benefits. Best working conditions in city. Apply, in person to Mr. Cunningham, service manager.
EMERSON & ORME
17th and M St. N.W.

AUTO MECHANICS
Experienced mechanics needed at once. Top salaries. Vacation with pay and many other benefits.
SEE MR. NEWCITY
CALL CARL, INC.
1815 L ST. N.W.

AUTO MECHANICS
Experienced; 5½-day week with overtime after 40 hours; paid holidays and vacations; insurance hospitalization and other benefits. See Mr. John Billhimer.
Northeast Motor Co.
FORD DEALER
920 Bladensburg Rd. N.E. AT. 0200.

AUTO MECHANIC
Opening for experienced man; 5½-day week, good working conditions. Good position for right man. See Mr. Shannon service manager.
ADDISON CHEVROLET
14TH AND FLA. AVE. N.W.

AUTO SERVICE SALESMAN
Washington's Oldest Chevrolet Dealer has an opening for an experienced service salesman, capable of diagnosing trouble, estimating repairs; meeting and pleasing the public. Permanent position. Good salary and bonus.
SEE MR. HAMILTON
Barry Pate Motor Co.
1130 Conn. Ave. N.W.

HELP, MEN 15

BANK CLERK, experienced with figures; 4 days; $2,400. Potomac Empl. Agcy., 2334 Wilson Blvd., Arlington. OW. 1700.

BARBER—Steady, part-time. Guarantee. 4409 Bowen rd. se. TW. 9882.

BARBER—Steady job. Must be first class. Salary, commission. 138 S. Wayne, Arl., Va. OW. 9772.

BARBER
wanted. Army-Navy Club. 1627 Eye st. nw.; $50 guar., 70% comm.

BODY MAN
We need an experienced auto metal man in our body shop. Liberal percentage, with many health and vacation benefits. Permanent job to right man. See Doc Shaver.
BENDALL PONTIAC
1625 Prince St. Alexandria, Va.

BKKPR., Alexandria $300
Credit mgr., retail exp., to $85.
Stenographer . . . . . to $60
ALLEN-O'BRIEN PERSONNEL SERV.
710 14th NW., Room 408. RE. 7280.

BOOKKEEPER . . . . . to $65 wk.
Cashier, retail store . . . . . $50 wk.
LEEDS EMPLOYMENT SERVICE
930 F St. N.W. ST. 7890.

BOOTBLACK, for Chevy Chase Barbershop. EM. 9836, 3807 McKinley St. N.W.

BOYS
Light work, few evenings week. All day Saturday. Exceptional pay, must be alert and willing to cooperate, enclose clear photograph with hand written reply relating name, age, phone, school or employment etc. Box 609, Washington Post.

BRICKLAYERS
PLENTY OF WORK
Potomac Construction Co.
8512 Georgia Ave., Silver Spring
JU. 7-7307

CAR HOPS
— AND —
WAITERS
YOUNG MEN FOR FULL OR PART-TIME EMPLOYMENT. SALARY PLUS TIPS. MEALS AND UNIFORMS FURNISHED. GROUP INSURANCE. HOSPITALIZATION AND MANY OTHER EMPLOYE BENEFITS.
HOT SHOPPES, INC.
1724 H St. N.W.
(No Phone Calls)

CARPENTER—A progressive young man exp. in residential const. (layout, framing and trimming), also to act as supervisor if nec. Highest wages and steady empl. This position offers a splendid opp. Call OL. 7142.

CARPENTERS, 1st class mechanics only. No others need apply. Top wages. Plenty of work. AP. 0380.

CREDIT interviewing, no exp. nec.; h. s. grad. Potomac Empl. Agcy., 2334 Wilson Blvd., Arl. OW. 1700.

CREDIT MGR., $60 WK.
Exper. pref. retail trade. SALESMAN with car, $60 wk. and comm. Grocery salesman with car, sal. and comm., excel. money making prop. Miss Morgan (NA. 6250).
PERSONNEL SERVICE
1311 G St. N.W. NA. 2115

CREDIT MGR., TO $85
Exper. nec., age 30-45.
ATLAS AGCY., 1420 N.Y AVE N.W.

Credit Manager, to $85
For retail credit department. Must have experience in credit work. Salary will start from $60 to $85, depending upon experience.
ANNETTE D. TATELMAN
233 Woodward Bldg., 15th & H N.W.
RE. 5979 or RE. 0286.

DRAFTSMAN
Air conditioning experience; 6 months' temporary work; 40-hour week; $2.50 hr. Apply Room 400, Tower Bldg., 14th and K sts. nw.

DRIVERS WANTED
For Diamond cabs; new and good cars available; reasonable rental rates. Must have identification card. Apply Diamond Inn, 101 M st. ne. See MELVIN HERRIMAN.

DRIVER (Colored)
For delivery truck. Must know city. Experience required. Local references. Education at least 10th grade. Salary $37 week.
APPLY 210 MASS. AVE. NW.

ELECTRONICS SALES ENGINEER
WELL-KNOWN NEW ENGLAND ELECTRONIC MFG. REQUIRES MAN AGE 25 TO 40 WITH FOLLOWING QUALIFICATIONS: ELEC., ENG. OR PHYSICS BACKGROUND—PREF. WITH MICROWAVE EXPERIENCE. MINIMUM ONE YEAR'S EXP. DEALING WITH GOV'T. AGENCIES WITH EMPHASIS ON CONTRACT ADM. AND NEGOTIATION. THIS IS AN EXCELLENT OPPORTUNITY TO ENJOY THE BENEFITS ACCRUING TO MEMBERS OF AN EXPANDING ACTIVITY IN A WELL-ESTABLISHED COMPANY. BOX M 889, WASHINGTON POST.

Electronic Engr., $10,000
FIELDS AGCY., EX. 2508.
720 Kass Bldg., 711 14th St. N.W.

ENGINEERS
MECHANICAL DESIGNERS
ELECTRICAL DESIGNERS
MECHANICAL RESEARCHERS
ELECTRICAL RESEARCHERS
America's fastest growing and leading manufacturer of automatic control equipment has a number of attractive openings for graduate electrical and/or mechanical engineers with research, design or development experience in the following areas: Electronic Servo Mechanisms, Small Electro - Mechanical Devices, Relays, Electro Magnetics and related activities. Excellent opportunities for advancement. Attractive salaries. Location: Minneapolis. Write giving full particulars to B. J. Walker, employment manager.
MINNEAPOLIS-HONEYWELL REGULATOR CO.
2743 Fourth Avenue South
Minneapolis 8, Minn.

FARMER for stock, grain and grass seed production. Equipment mostly furnished for responsible man; available Oct. 15. JE. 3-9274, eves.

FIELD REPRESENTATIVE
Good personality accustomed to meeting public. Car or expet. not nec. Start about $60 wk. Good future. Apply 710 14th st. nw., Room 702. Mon., 10 a. m. to 4 p. m.

FINNISH TEACHER
To start immediately. Good pay. Call today, DE. 5337.

FIREMEN
Announcement of examination for firemen. 9 vacancies. Annual salary, $2,640 to $3,528; 15 days annual leave, 10 days sick leave; retirement. Must be at least 5 ft. 7 in. and weigh 145 lbs. (not over 5 percent less than stripped weight by height acceptable), between 21 and 35. Full details and application forms can be obtained at personnel office, Bldg. T-1, Courthouse, Arlington, Va., or will be mailed on telephone calls to OW. 4800. Applications must be returned in person not later than 3 p. m. Thursday, October 12, 1950, to personnel office.

Furniture Salesman
Experienced, to sell on floor of large store, large advertising, big inventors and low prices; heavy traffic; unusually high earnings; good salary and commission; steady position, good opportunity. This is an unusually fine opening for the right party. Mr friend John.
ATLAS FURNITURE
921 G ST. NW.

HELP, MEN 15

FOOD SALES, wholesale, $250 guarantee. Potomac Empl. Agcy., 2334 Wilson Blvd., Arlington. OW. 1700.

FURNITURE SALESMAN
Thoroughly Experienced
LIBERAL SALARY PLUS COMMISSION
APPLY IN PERSON
MONDAY, BEFORE 11 A.M.
GRAND UNION EQUIPMENT CO.
1516 14TH ST. N.W.

GAS ATTENDANT
wanted, over 27 yrs. old. Call anytime between 8 and 5 p. m., CLARK'S SUNOCO STATION, 3294 M st. nw.

GRAPHOTYPE OPR., under 30; $175.
FIELDS AGENCY, EX. 2508.
720 Kass Bldg., 711 14th St. N.W.

GROCERYMAN
wanted. Must be exp. Top pay to right man. Apply in person only.
GARDEN FOOD MARKET
1064 BLADENSBURG RD. N. E.

HELPER
Plumbing and sheet metal shop; D. C. driver's license necessary. Apply 1412 Que st. nw.

INSURANCE SALESMEN
Wanted by old line legal reserve company for expansion program in Alexandria, Arlington County and surrounding Va. No charge for lapse, guaranteed salary, commission and bonus, rapid promotions when ability is proven. If you are interested in making $100 a week or better, call AL. 4033 or apply Room 412, Rupley Bldg., Alexandria.

INTERVIEWERS INVESTIGATORS
Excellent opportunity for aggressive, honest and reliable men. Must be over 30 or draft exempt. Previous finance experience helpful but not essential. The permanent positions have been created because of our expansion program. Our business offers the career optunity you have been looking for.
STATE LOAN CO.
3300 RHODE ISLAND AVE.
MT. RAINIER, MD.
7892 GEORGIA AVE.
SILVER SPRING, MD.
1200 LEE HIGHWAY
ROSSLYN, VA.
113 SO. COLUMBUS ST.
ALEXANDRIA, VA.

JANITOR ASST.
Colored, for large apartment bldg.; must be experienced at cleaning, elevator and switchboard; $120 per month; no quarters. Call NA. 1921.

JANITOR
Age 30 to 40 with 5th class Engineer's license.
APPLY MR. WEAVER, BASEMENT
816 14TH ST. NW.

JEWELRY SALESMAN
Young man fully experienced, for America's oldest credit jewelers. Permanent position, company benefits, salary and commission. Apply in person to Mr. Rothbaum.
CASTELBERG'S
1004 F ST. N.W.

LAB. TECH., exp. blood count. $3,100
Statistical clerk, exp. $225
Credit manager, exp. $85
Meter reader $1,968
Tabulator oprs. $225
Clerk-typists $225
Temp. typist, through Dec., $195 mo.
Come to the AMERICAN EMPLOYMENT SERVICE for superior positions (22 openings in varied fields). 1319 F st. nw., International Bldg., opp. Capitol Theater. NA. 4142

LAUNDRY ROUTEMEN
Good opportunity for men (age 25-40) to be trained as ROUTE SALESMEN. Salary while training. Good paying established routes.
Apply to Mr. Sparks
ARCADE-SUNSHINE CO.
713 LAMONT ST. N.W.

LAUNDRY ROUTE SALESMAN
(White) over 26 years of age. Splendid opportunity; top commission with guarantee; annual vacation, fine working conditions. Experience unnecessary.
Q & S LAUNDRY
Mr. Snowden, WA. 2600.

LAUNDRY ROUTEMAN
Alert young man for established laundry and dry cleaning route. Good pay. 5-day week.
APPLY TO MR. BARRETT
Morningside Laundry
8220 Ga. ave., Silv. Spg. SH. 4050.

LATHERS
Must be first class; $3 per hour.
APPLY
W. A. BRAND
New Kings Daughter Hospital
North Augusta St., Staunton, Va.

MAGAZINE AGENTS
For Washington area. Make extra money in your spare time taking subscriptions as Christmas gifts. We handle all publications. Call RE. 6436.

MAN WANTED
PART TIME
$50 per week; working evenings, 7 to 9; Saturday, all day. Car essential. Write Box M-893, Washington Post.

MEN—Are you satisfied with your present income? Full-time Fuller Brush Dealers average $95 and up per week. Fuller Brush Customers are pleasant, courteous and buy these famous everyday necessities regularly. Each new dealer is given an established territory with regular customers. Personal training is furnished. No experience necessary. Start on a 1 or 2-day trial basis if you wish to prove to yourself what an excellent opportunity this is. Due to the tremendous demand for Fuller Brush products a few openings are now available. Apply 911 National Press Bldg., 14th and F sts. nw., or call DI. 4477 or DI. 3498.

HELP, MEN 15

MAN who is able to do carpentering, paint and chauffeur. Good salary. Box No. 598, Wash. Post.

MEN'S HAT DEPARTMENT ASSISTANT
A very outstanding opportunity for intelligent and experienced retail hat salesman to sell and assist manager of department in all details. Should have background selling better grade hats. Position is permanent with excellent guaranteed earnings and opportunity.
APPLY MR. SNYDER
LEWIS & THOS. SALTZ, INC.
1409 G STREET N.W.

MERCHANDISING MANAGER
Must have retail automobile background, with ability to assist dealers recruit and develop sales forces, carry out factory programs, develop own merchandising programs. Prefer man 30 to 45, living in Washington area. Salary, car and expenses. Reply giving experience and salary expected.
HUDSON SALES CORP.
1513 14TH ST. N.W.
Attention R. S. Newens,
Asst. Zone Manager

Motion-Picture Lab. Asst., to $275
Under 27, draft exempt, for processing photog., cutting, editing, cataloguing, filing, film. Military exp. acceptable.
FIELDS AGENCY, EX. 2508
720 Kass Bldg., 711 14th St. N.W.

MOTORCYCLE BOY
must have neat appearance, and be cautious driver, for 3-wheel Harley-Davidson. Do not apply unless you have A-1 references.
See Mr. Peers
ARCADE PONTIAC
1437 Irving St. N.W.

MOTORCYCLE DELIVERY MAN
Apply to Mr. Keeney, MONROE FORD CO., Silver Spring, SL. 7800.

MULTILITH OPER.—Must be exper., good sal. with fine opp. for adv.; perm. Personal interview betw. 9 a.m.-3 p.m. Personnel office, Nat'l Geographic Society, 3rd & R sts. ne.

NEWSPAPER CIRCULATION
The Washington Post would like to interview applicants for a position in the Circulation Department which involves distribution of papers. Salary and car allowance in an interesting field offering advancement for qualified man.
PERSONNEL DEPARTMENT
1345 E. STREET, N. W.

NEWSPAPER GENERAL CLERICAL
NIGHT HOURS
We require the services of a general clerk who wants to work from 1 a. m. to 9 a. m. Sunday work required. Five-day, forty-hour week. Vacations with pay, sick leave and group insurance benefits.
PERSONNEL DEPARTMENT
1345 E St. N.W.
Washington, D. C.

OFC. MGR., $75 UP
Accts. background; age 25-38.
ATLAS AGCY., 1420 N. Y. Ave. NW.

PACKER
Vicinity Hyattsville; put up orders nights, 12 p. m. to 8 a. m.; experience. State age. Box M-896, Washington Post.

PAINTERS
WANTED, 3 GOOD INTERIOR PAINTERS
Also one spray painter. No drinkers. Apply construction office, Northwood

HELP, MEN 15

Continued From Preceding Page

CAREER OPPORTUNITY

SALARIED SALES POSITION

For employed young men who want a job offering greater opportunity. Leading national casualty (not life) company is adding 2 representatives. Age 25-30; sales aptitude with college education and at least 1 year of business experience.

Sales and insurance training provided; full salary paid from start plus incentive plan; selection standards are high as we want men who can assume management positions in the future.

CALL MR. LOOMIS,
DU. 5100 FOR APPT.

MAN to earn $85 week and up. Long needed invention. Advertised in Saturday Evening Post. Full or part time. Exclusive territory. No investment. Free sample outfit. Write Red Comet Mfg. Co., Dept. 765, Littleton, Colorado.

ADVERTISING OPPORTUNITY

Here's a chance for a college graduate to get a toehold on the advertising ladder. To start, it's only a messenger's job at $30 a week. Within a few months, the next step will be calling on the retail trade, doing merchandising. After that—probably advertising salesman, but maybe research or production or copy, depending on the man. This is really a good opportunity and we want to give it to the right man. Since it's primarily a stepping stone to selling advertising, don't apply unless you have a sales personality. If in doubt, you haven't.

THE WASHINGTON POST
PERSONNEL DEPARTMENT
1345 E STREET N.W.

DOES YOUR WIFE WANT $$ FOR XMAS?

Can the little woman spare you for 3 hours nightly, 5 evenings a week, between now and Xmas? It will mean $400 to $500 in your pocket if she will. National advertising campaign in Life, Time, Saturday Evening Post, Newsweek, etc., assures several part-time Representatives of Red Hot INTERESTED Prospects. It can be a very Merry Christmas for the entire family if it is money you need. Apply Room 700, 729 15th St. N.W., corner of K, Sunday, October 8th, at 11 a. m. sharp.

A-1 STENOGRAPHER — $275 mo.; real opportu.; clerk-typist, sal. open Jr. Accountant, several openings. See Miss Bell at BOYD'S, 700 12th, cor. G, NA. 2340.

ACCT., TO $65

Semi-sr., public accts., exp. Accts., jr., for CPA ..... $150 mo.
Jr. Accts., p.-t., perm. later.
Asst. bkkpr., N.E., typing $50
Asst. bkkpr., Sil. Spring $45
Accts., student, day work $176
Accts.-clk., typing, Alex. $40
Clerk—12 Noon-10 p. m. $45
Admin. asst., steno. $250
Cashier, auto exp. $50
Payroll clerk, S.E., typing $45
Shipping clk. (white) vet. $50
Sales clk., silverware $45
ATLAS AGCY., 1420 N.Y AVE N.W.

IMMEDIATE OPENINGS
—FOR—
STOCK MEN
SALESMEN
—FOR—
VARIOUS DEPARTMENTS
SHOE SALESMEN
Experienced

GOOD COMMISSION RATE WITH WEEKLY DRAWING ACCOUNT

5-Day, 40-Hour Week
Discount Privileges

APPLY
PERSONNEL OFFICE
4th FLOOR

S. Kann Sons Co.

WOODWARD & LOTHROP
—HAS—
Immediate Vacancies
—FOR—
DRIVERS
FURNITURE HELPERS
PACKERS
RECORDERS
CHECKERS
BUNDLE COLLECTORS

20% DISCOUNT
VACATIONS WITH PAY

MANY OTHER WORTHWHILE BENEFITS

APPLY
EMPLOYMENT OFFICE
MAIN BLDG., 9TH FLOOR

9:30 TO 6 DAILY

HELP, MEN 15

IF YOU want to learn the real estate business and be paid while learning; contact this office at once and listen to our plan; to start you off listing homes; salary; car allowance; liberal commission. We concentrate in N.W., D. C. and Montgomery County, Md. Arlie L. Johnson Realty Co., 3402 Conn. ave.

SIDELINE or exclusive salesman to represent nationally advertised line Elasti-Glass Plastic Rainwear and men's accessories. Calling on established accounts in the Maryland, Del., District of Columbia, Eastern Pa., and Eastern Va. area. Advance to right man. Personal interview will be arranged. Write giving full information. S. Buchsbaum & Co., 1737 S. Michigan Ave. Chicago 16, Ill.

U. S. EMPL. SERVICE
CLERICAL AND PROFESSIONAL OFFICE
315 12TH ST. N.W.
NO FEES

Camouflage Specialist, non-status; exp. research develop. artistic ability, visual acuity. Sal. $3,825-$6,400, dep. exp.
Chemists (2), non-status. 1 Physical Chem.; $3,825-$6,400, dep. exp.
Engineers (65), non-status; 4 Bridge, 3 Chemical, 7 Civil, 9 Electrical, 5 Electronics, 9 General, 26 Mechanical, 1 Marine, 1 Sanitary; $3,825-$6,400 p. a., dep. exp.
Photolithographers (2), non-status. Exp. research; tradesmen or academic background Engr. and Chemistry; $3,825-$6,400, dep. exp.
Physicists (6), non-status; 1 optical design; $3,825-$6,400, dep. exp.
Specialists (3), non-status. (Processing and packing). Exp. research and develop. W.A.A. pfd.; $3,825-$6,400, dep. exp.
Technicals (4), non-status. (Processing and packing). Exp. research and dev. work W.A.A. pfd.; dep. exp.
Technologist, non-status. (Paints and Coatings). Sal. $4,600-$5,400, dep. exp.
APPLY 5 TO 8 P. M., WITH FORM 57, MON., OCT. 9, OR WED., OCT. 11.

DO NOT TELEPHONE

IS $210.00 a week worth a penny postcard to you? Then rush card for special FREE TRIAL plan that sells amazing new Automatic Refrigerator Defroster like "hot cakes." D-Frost-O-Matic Corp., Dept. 69, 6 N. Michigan, Chicago.

WANTED

Man with car. Apply 3707 Georgia ave. nw.

BIG MONEY making opportunity. Every business prospect for nationally known line Work Uniforms, Jackets, Pants, Shirts, Coveralls. Not found in stores. Lettering, Monograms embroidered. FREE Outfit. Full instructions. MASTER GARMENTS, Dept. BY, Ligonier, Indiana.

HELP, WOMEN 16

Admin. Secy., to $275
(Single, under 30 years.)
SECY., CORP., $250
Secy., Advertising, $260
(Under 30, good skills.)
Secy., Legal, To $275
Sec'y Asso. $2800
(Under 40, good skills.)
Embassy sec'y, under 40 ..... $225
FIELDS AGCY, EX. 2508
720 Kass Bldg., 711 14th St N.W.

ADVERTISING SALESWORK

We have an attractive opening in our classified advertising department for woman with sales ability who likes to deal with the public. Duties will consist of assisting advertisers in preparation of copy, soliciting new accounts with all contact made by phone. A typing skill is necessary. On the job training will be given for this interesting and creative work. Five-day, 40-hour week and numerous employee benefits.

THE WASHINGTON POST
PERSONNEL DEPARTMENT
1345 E STREET, N. W.

AGGRESSIVE SALESLADY

Full time, 30-50 years of age. Must be neat, attractive, own car and drive well. A pleasant and profitable career assured. No canvassing, no delivering, no collections to make. For appointment call Miss Vincent, CH. 2000, ext. 975.

ALTERATION HELPER

(colored); must be experienced. 3003 P St. nw.

ALTERATION WOMAN — Experienced; hours 11 a. m.-7 p. m. Apply at once. 308 9th st. nw.

ASST. bkkpr.-typist, NE. $50
Asst. bkkpr., downtown $45
Asst. bkkpr.-typist, assoc. $2,200
ATLAS AGCY., 1420 N. Y. Ave. NW.

ASSISTANT MANAGER
—FOR—
READY-TO-WEAR
IN ONE OF
JELLEFF'S BRANCH STORES

A particularly desirable opportunity for the young woman who has the necessary experience and qualifications.

APPLY
PERSONNEL OFFICE
7TH FLOOR

JELLEFF'S
1214-1220 F ST. N.W.

BEAUTY OPERATOR

$50 per week plus commission; can earn $60 to $65. Also opening for manicurist. Apply Louis Creative Hair Dressers, 1710 Eye st. nw.

BEGINNERS

Clerk - typist & stenos.; great choice; select positions.
ATLAS AGCY., 1420 N.Y. AVE. N.W.

Bookeeping Machine Operator

PERMANENT POSITION
5-DAY WEEK
WILLIAM HAHN & CO.
7TH AND K STS. N.W.

BOOKKEEPER, $60 WK.

Exper. constr., some typing. Comptometer oper., exper., $50. Cashier, exper., salary open. Several bookkeeping opport. Miss Black at once. (NA. 2340). Est. 33 yrs. Call in now.
BOYD'S, 700 12th cor. G

BKKPR. (F. C.), $70

Asst. bkkpr.; 5 d. $200
FIELDS AGCY, EX. 2508
720 Kass Bldg., 711 14th St. NW.

BOOKKEEPER, $220 mo.

Full charge; others $55 to $60. Underwood, Elliott Bk. oper., $225. NCR 3000, downtown, $50 week. TYPISTS (25) to $50 wk. Miss Reed (NA. 2115). Est. 16 yrs.
PERSONNEL SERVICE
1311 G St. N.W., Next Church

CASHIER

EXPERIENCED
EXCELLENT SALARY
5-DAY WEEK

Employment Office
3RD FLOOR

Raleigh Haberdasher
1310 F ST.

HELP, WOMEN 16

BKKPR RETAIL, $65-$75

Bkkpr-stenos., several $60
Bkkpr., real estate $55
Bkkpr.-typist, young $50
ATLAS AGCY., 1420 N.Y AVE N.W.

CASHIER-CHECKERS, grocery ..$50
Cashier, NCR No. 2000 ..... $45
Cashier-typist $40
ATLAS AGCY., 1420 N. Y. Ave. NW.

CLERK

Permanent position, 5-day week, at National Airport. Detailed office work, experience with adding machine; $175 month. Phone EX. 7856.

CLERK

White for dry cleaning establishment. Must be intelligent and willing to work. Good salary to start with increases according to ability. No experience necessary. Apply Exquisite Cleaners, 3700 Georgia ave. nw.

CLERK-BOOKKEEPER

Under 35, for permanent position in life insurance company. Pleasant working conditions, inexpensive cafeteria; typing and accuracy with figures required.
APPLY ROOM 300
816 14TH ST. N.W.—9-11 A. M.

CLERK-CASHIER CREDIT CLERKS

AMERICAN FINANCE CO.

Offers attractive, permanent positions for young ladies; 5½-day week. Free group insurance, hospitalization, paid vacations and other benefits. Increased business causes us to have openings in all of our branch offices.

APPLY
7932 GEORGIA AVE.
SILVER SPRING, MD.

3308 RHODE ISLAND AVE.
MT. RAINIER, MD.

807 KING ST.
ALEXANDRIA, VA.

1210 Lee Highway (2d Fl.)
ROSSLYN, VA.

CLERK-TYPIST

Young girl 20 to 25 as clerk-typist for exclusive decorating shop. Ideal working conditions; 5-day week. Apply in person.
CORRADO'S, INC.
4477 Connecticut Ave.

CLERK TYPIST, $2340

Contractor, downtown
Clerk typist; bank $220
Clerk typist, 45 w.p.m. $180
Clerk typist; d'town, 40 w.p.m. $173
Clerk typist lab. ..... $150 meals
ATLAS AGCY., 1420 N.Y. AVE. N.W.

CLERK-TYPIST

Under 35, for permanent position in life insurance company. Pleasant working cond. Inexpensive lunchroom.
APPLY ROOM 300
816 14TH ST. N.W.
BETWEEN 9 AND 11 A. M.

CLERK-TYPIST

Interesting permanent position with national news magazine for girl who types well and is accurate with figures. This girl will share in a liberal employe benefit plan and work in pleasant surroundings. Call Monday-Friday, 8:30-5. DI. 2900, Ext. 261.

CLERK TYPIST

College training required. Must pass clerical aptitude test. $2,300 per year; 27 days annual leave. AMERICAN PSYCHOLOGICAL ASSN. Call Mrs. Morford, ST. 4580, for appt.

CLERK-TYPIST

Large finance company in Silver Spring area; excellent working conditions; salary $160 mo. Call Mr. Britt, SLigo 8400, for appointment.

CLERK-TYPIST
ACCOUNTING DEPT.

5-day 40-hour week; permanent employment; in new modern air-conditioned building; paid vacations, bonus plan and other employe benefits; excellent opportunity.

20TH CENTURY-FOX FILM CORPORATION
415 3RD N.W.

EDITORIAL asst.-steno $50
ATLAS AGCY., 1420 N. Y. Ave. NW.

ELEC. TYPIST, $50
Clerk Typist, Auto., $45
BEGINNER TYPIST, $160
FIELDS AGENCY, EX. 2508
720 Kass Bldg., 711 14th St. N.W.

FASHION ARTIST, exp. $80
Infants dept mgr. $65
Cashier, NCR $37.50
BUSINESS EMPLOYMENT SERVICE
7906 Ga. St. 1124. Open Mon., 8 p.m.

FILE CLERKS—$40

H. S. grad., age 19-22.
File clerk; type, 40 w.p.m. $185
ATLAS AGCY., 1420 N.Y. AVE. N.W.

FILE CLERK

Under 30, high school education; experience not necessary.
APPLY ROOM 300
816 14TH ST. N.W.

FINNISH TEACHER

To start immediately. Good pay. Call today, DE. 5337.

GENERAL CLERK

Must be good with figures; under 30; neat appearance necessary.
APPLY ROOM 300
816 14TH ST. N.W.

GENERAL CLERK

(White), age 20 to 30; permanent position with opportunity for advancement. Good salary.
APPLY PERSONNEL OFFICE
8-12 NOON MONDAY
MANHATTAN CO.
1328 FLORIDA AVE. N.W.

GIRLS—

Positions with The Telephone Company are available now for girls who qualify. Unusual advantages for those who wish a position in interesting, pleasant telephone work.

(1) Good Wages
(2) Regular pay increases
(3) Five-day week
(4) Pleasant working conditions
(5) Excellent opportunities for advancement

APPLY
918 G ST. N.W.
THE CHESAPEAKE & POTOMAC TELEPHONE

GRAPHOTYPE OPERATORS

Experienced (white) girls; 5-day week.
DI. 4552—EXT. 105

KEY PUNCH OPRS., $50

Alpha., several positions.
ATLAS AGCY., 1420 N.Y AVE N.W.

KEY PUNCH OPR., 5-DAY—$200
FIELDS AGCY., EX. 2508.
720 Kass Bldg., 711 14th St. N.W.

LADIES PART-TIME

Saleswork, hrs. own choice. REAL SILK'S apparel and haberdashery. No canvassing. About 12 hr. Phone NA. 7356, Sunday, 1-4 p. m. or Monday, 10 to 3.

Manager-Saleswoman

for women's shop in Arlington. Must be highly experienced. Good salary and commission. Telephone OW. 5000 for appt.

MANICURIST—Shoreham Hotel barber shop; $32; guarantee; must be first class; none other need apply. Apply Shoreham Hotel Barber Shop.

OFFICE MACH. OPRS.

NCR Bkkpr., No. 3000 ..... to $65
Rem. Rand Bkkpr. ..... to $55
Compt. opr., 5 days $50
Underwood posting opr., 5-d. $50
ATLAS AGCY., 1420 N.Y AVE N.W.

OFFICE PERSONNEL
Silver Spring-Bethesda
BUSINESS EMPLOYMENT SERVICE
7906 Ga., SL. 1124, Open Mon. 8 p.m.

Payroll Clerk and Typist

Permanent position being offered for general office work, including assisting with preparation of pay rolls, statistical typing, filing; age 20 to 30 preferred; 5-day week.
Ceco Steel Products Corp.
2011 K St. N.W. NA. 5814.

PBX RECEPTIONIST COURSE—Prepares for pleasant positions. Age no handicap. Day class tuition, $20. Night, $25. Many positions. Free placement for students. Phone Mrs. Chandler, RU. 3624, ST. 7278.

HELP, WOMEN 16

PBX OPERATOR-TYPIST, 5-day week; must work Saturday. Takoma Transfer & Storage Co., Silver Spring, Md. SLigo 5505.

PBX TYPIST, $42.50

PBX typist SE. $35
ATLAS AGCY., 1420 N. Y. Ave. NW.

PBX-RECEPTIONIST course; we believe we are the only school offering busy board training, free typing and placement service; private instructions teacher; 10 years' experience. Miss Rand, NA. 6295.

PERSONNEL CLERK

Under 35, for permanent position in life insurance company. Pleasant working conditions, inexpensive cafeteria; typing and accuracy with figures required.
APPLY ROOM 300
816 14TH ST. N.W.

PRIVATE SEC'Y—$60 wk.; political financial sec'y, 5-d., $55 wk.; assoc. ed., $225. Many others hourly. See Miss Bond or Miss Gray, CAPITOL SERVICE, 1229 Eye, cor 13th nw RE. 2828.

RECEPT.-TYPIST. Clarendon, knowledge of bkkpg., $45. Potomac Employment Agy., 2334 Wilson Blvd., Arlington, OW. 1700.

RECEPT.-TYPIST. Sil. Spg. $45-$50
ATLAS AGCY., 1420 N. Y. Ave. NW.

SALES CLERK

For laundry and dry cleaning office. Living in vicinity of Bladensburg.
Q & S LAUNDRY
WA. 2600

SALESLADY

Experienced. Inquire in person.
GRETCHEN COLE
7244 Wisconsin Ave., Bethesda, Md.

SALESLADY

Experienced, for dress shop. Conn. ave. location. Good salary plus liberal commission.
CALL RA. 5260

SALESLADY

EXPERIENCED IN SPORTSWEAR
Not over 35. Full-time employment. Salary and commission.

APPLY IN PERSON
URDONG BROS., INC.
1206 F ST. N.W.

SALESLADIES

GOVERNMENT EMPLOYMENTS
COLLEGE STUDENTS
HOUSEWIVES

Selling experience necessary for you to earn extra money part time, in a very fine ladies' department store. We have an excellent opportunity awaiting you, with discount privileges on purchases and many store benefits.

APPLY OFFICE
1319 F ST. N.W.
THE YOUNG MEN'S SHOP

SALESLADIES

for our Arlington store. Must be experienced in curtains, draperies, bedspreads and lamps. Pleasant surroundings, excellent pay and commissions. Apply in person.
WALES DECORATORS
1219 G St. N.W.

SALESWOMAN

for dress shop in Clarendon. Must be experienced. Telephone OW. 5000 for appointment.

SALESWOMAN, jewelry $40
ATLAS AGCY., 1420 N. Y. Ave. NW.

SALESWOMEN

We have a few openings in various departments for women who have had experience in selling fine quality merchandise.

GARFINCKEL
F STREET AT 14TH N.W.

SALESWOMEN

IMMEDIATE
FULL-TIME OPENINGS

PLEASANT WORKING CONDITIONS
—WITH—
MANY BENEFITS

SUCH AS

—PAID VACATIONS
—RETIREMENT PLAN
—HOSPITALIZATION & INSURANCE PLAN
—SICK RELIEF
—BONUS PLAN
—DISCOUNT PURCHASE PLAN
—SUNDAYS & HOLIDAYS

APPLY IN PERSON

MRS. ANDERSON
PERSONNEL OFFICE
2ND FLOOR

G. C. MURPHY CO.
1214 G ST. N.W.

Secretary-Stenographer

Swedish Embassy desires stenographer with general experience and good educational background. Call COlumbia 3600 for appointment.

SECRETARY for diversified assignments suitable for housewives, able to work intermittently on permanent basis. Adaptability and above average steno., skill necessary. RE. 0564.

SECRETARY

For executive manager of National Trade Assoc.; front office. Must be personable and have initiative to assume varied responsibilities. College graduate preferred. Typing, shorthand, essential. Good salary commensuate with qualifications. Pleasant surroundings; paid hospitalization. Must be under 40. Write Box M-882, Washington Post.

SECRETARIES

Secy.-bkkpr., legal ofc. $60
Secy., medical research ..... to $250
Secy., trade assoc. ..... to $250
Secys., legal firms ..... $55-$57.50
Secy., radio, age in 20s $55
Many other select positions.
ATLAS AGCY., 1420 N.Y AVE N.W.
RM. 506 RE. 5767

SECRETARIES, TO $3400

Experienced various fields.
Rusty shorthand to $2600.
Clerk-typists to $2600.
Clerks, figure, aptitude.
Comptometer opr. to 150.
Rem. Rand opr., to $50.
ANNETTE D. TATELMAN
233 Woodward Bldg., 15th & H N.W.
RE. 5979 or RE. 0286.

SECRETARY

Promotion makes vacancy for alert, ambitious, sales-minded secretary who can be girl Friday to busy sales executive; take responsibility, compose and type letters. Shorthand not necessary; interesting, challenging future, salary open; give education, experience, age, phone, married? P. O. Box 3064, Washington, D. C.

SECRETARY

Bkkpr. & P'roll exp., 20-30 yrs. $250
Secy., stenos., typists, 21-35 yrs. $250
Dictaphone typists, 20-35 ..... $42
Compt. opr., 20 to 30 yrs. $45
Addressograph opr., 25-38 ..... $38
Hostess, restaurant exp., 21-35
Cashiers, exp., 21-35 ..... $37.50
File clerks; H.S. grad. $35
Bkkpr. mach. burroughs, NCR 2000 ..... $1800
LLOYDS EMPLOYMENT SERVICE
1420 N. Y. Ave. nw. Rm. 809 St. 2207

HELP, WOMEN 16

SECYS., public relations, press, travel agencys (2), legal, real estate; unusual; varied fields; to $3,200.
Typists, publication; pref. college; alert, ambitious; 25-30 years; $216.
Typists (2); young, single; $180.
Post clerk, experienced; $42.50.
Temp. typist; NW.; 3 mos.; $600.
Key punch; alpha, exp.; $200.
Statistical typist, $200.
Clerk-typist (16); top firms.
Come to the AMERICAN EMPLOYMENT SERVICE for superior positions (22 openings in varied fields). 1319 F st. nw., International Bldg., opp. Capitol Theater. NA. 4142

SECY., school, Arl.; 5-day ... $2,400
POTOMAC EMPLOYMENT AGCY.
2334 Wilson Blvd., Arl. OW. 1700.

SECRETARIES

SECY., legal $3120
Secy., executive shop to $3120
Secy., scientific lab. $3000
Secy., Embassy $3000
Secy., legal $2860
Secy., real estate $2860
A large listing of choice positions with reliable firms.
WALTER H. KESSLER
Personnel Services, 612 Wash. Bldg.
15th & N. Y. Ave. NW. ST. 9442

SECY. LEGAL, $260

Secy., personal, N.E. $260
Secy., dictaphone $242
Secy., asst. to Mgr. $216
Secy., personal ..... $200 plus
Secy., asso. 1 mo. ..... $1.75 hr.
MUTUAL EMPLOYMENT SERVICE
1710 G St. N.W. NA. 0934

SECRETARY

Small district office for industrial concern; 40-hr. week, excellent working conditions. Phone EX. 4220.

SECRETARY, 5-day wk. $55
Posting mach. oper. $45
Comptometer opr. $45
Temporary typist, to 11.50 hr.
LEEDS EMPLOYMENT SERVICE
930 F St. N. W. ST. 7890.

SECRETARY

Experienced in office procedure; accurate typist and ability to take rapid dictation; age 20-35; good starting salary. Call RE. 8125.

SECTION MANAGERS

Retailing experience preferred. Good opportunity for those with ambition.

APPLY
EMPLOYMENT OFFICE
4th FLOOR
Lansburgh & Bro.
7TH, 8TH AND E STS. N.W.

SILK FINISHER

Quality work only; high pay; steady, all year round job. Apply exquisite Cleaner, 3700 Georgia Ave. NW.

STATIS.-TYPIST, light shorthd., 150
ATLAS AGCY., 1420 N. Y. AVE. N.W.

STATISTICAL COMPUTING SUPERVISOR

for medical research program. Training in mathematical statistics and intensive computing experience. Ability to supervise computers including planning of work sheet. Salary open. Write details of experience and training.
BOX M-895
WASHINGTON POST

STENOGRAPHER

Small insurance office; 5-day week. $175. DI. 2700.

STENOGRAPHER

5-Day Week
Apply
ROSSLYN STEEL & CEMENT CO.
2031 K ST. N.W. ME. 3909.

STENOGRAPHERS

Legal ofc., exp. not nec. $55
For comm'l firms ..... $50-$55
Steno.-clk., assoc. $55
Steno., advertising bkgd. $225
Steno.-recept., Sil. Spr. $50
Beginner, for food broker $45
ATLAS AGCY., 1420 N.Y AVE N.W.
RM. 506 RE. 5767

STENOGRAPHERS

Opportunities for advancement; pleasant surroundings; generous employe benefits. Apply American Red Cross, first floor, 18th street building between D and E sts. nw. RE. 8300, ext. 386

STENOGRAPHER

Excellent opportunity for accurate ambitious girl in wholesale plumbing and heating supply house. Permanent position with good starting salary. Experience preferred but not essential if applicant is a qualified willing worker. 5-day week.

CALL ST. 0050
MISS WITTSTATT FOR APPT.
NOLAND CO., INC.
136 K ST. N.E.

STENOGRAPHER

Good with figures, for permanent position with national sales organization; salary open; Anacostia area; ½ block from 11th st. bus stop. Phone LI. 3-1436.

Stenographer Secretary

to assist executive, national Jewish public relations organization. No experience necessary. Must be rapid stenographer, typing, intelligent, 21 to 30 years of age; 5-day week; legal and Jewish holidays closed. Salary $216 mo. Apply HU. 4148.

STENO.-TYPIST

Permanent, experienced on electric typewriter. Age 18-30. Starting salary, $45; paid vacations.

APPLY
WESTERN ELECTRIC CO.
1111 NORTH CAPITOL ST.

STENOGRAPHER

Experienced for scientific research organization. Interesting work; 5-day week; excellent working conditions. Opportunity for promotion.
Call EX. 8100, Branch 39

Stenographers & Clerk-Typists Lansburgh's

—HAS—
IMMEDIATE OPENINGS
—FOR—
STENOGRAPHERS AND CLERK-TYPISTS

APPLY
Employment Office
4th Floor
Lansburgh & Bro.

TABULATING mach. opr. $225
FIELDS AGCY., EX. 2508.
720 Kass Bldg., 711 14th St. N.W.

TEACHERS who are certifiable for: 1. phy. educ.; 2. French and Latin (out of town); 3. primary grades; 4. kindergarten; supervisor; good locations; top salaries. Adams Teachers Agcy, Colorado Bldg., 14th & G nw. RE. 3938.

TEACHERS

$20 wk. for part-time off-duty; educational service of nat'l importance, nonconflicting with teaching. Reply is strictly confidential. P. O. Box 3064, Washington, D. C.

TEACHER—Gregg shorthand. English, high school. BOYD'S, 700 12th, cor. G.

TEACHER—FINNISH

To start immediately. Good pay. Call today, DE. 5337.

HELP, WOMEN 16

TEACHERS, qualified primary grades.
ADAMS TEACHERS AGENCY
Colorado Bldg., 14th & G. RE. 3938

SWITCHBOARD operator-receptionist, white, for law firm; state age, refs. and salary. Box 619, Post.

TELEPHONE OPERATOR

(White), age 20-35; must be high school graduate. One of Washington's leading laundries has an excellent opening for an experienced telephone operator with an exceptionally pleasing telephone personality.

WRITE BOX 598
WASHINGTON POST

TOUCH TYPING

For Government and private offices; learn in ½ to ⅓ usual time and ⅓ usual cost; improved and tested methods. 33 yrs. exper. Also shorthand-comptometer, bookkeeping, court reporting. IT PAYS to attend an accredited estab. school. Why gamble and regret? New classes now starting. Inquire
BOYD'S SCHOOL
700 12th cor. G NA. 2340

TYPIST

Permanent position in plumbing and heating supply house with excellent opportunity for advancement. Knowledge of shorthand preferred. 5-day, 40-hour week.
CALL MISS WITTSTATT
ST. 0050.
NOLAND CO., INC.
136 K St. N.E.

TYPIST
NEWSPAPER OFFICE

There is an interesting clerical vacancy in our Advertising Department. Applicants must possess the ability to work accurately and quickly. The position offers an opportunity for training in a specialized field for someone who is looking for a job that is different. Five-day, 40-hour week, paid vacations, sick leave and group insurance benefits.
THE WASHINGTON POST
PERSONNEL DEPARTMENT
1345 E STREET N.W.

TYPIST, $50 UP

Auto title experience.
Typist, publication, 60 wpm. ..$225
Typist, mostly stencils $45
Typist, train varitype mach. $45
ATLAS AGCY., 1420 N. Y. AVE. N.W.

TYPISTS—INSURANCE

Progressive insurance company in new air-conditioned building has several openings for policy typists, age 18 to 25, high school graduates of above-average intelligence who can type 50 wpm. No experience required, but higher starting salaries for casualty insurance experience. Exceptionally good opportunity for advancement in work as well as salary in expanding organization; 5-day wk. 8 to 4:30; morning and after noon rest periods, sick leave and other employe benefits, including beautifully appointed company cafeteria. Excellent working conditions with high caliber personnel. GOVERNMENT EMPLOYEES INSURANCE CO. 14th and L STS. N.W. PLEASE CALL FOR APPOINTMENT.
ST. 4600, EXT. 251

TYPIST

Experienced; excellent working condition; 5-day week; opportunity for promotion; entrance salary $185 month.
CALL EX. 8100
BRANCH 39

TYPISTS

Permanent position with national organization; opportunity for advancement in position and salary; pleasant working conditions. Office hours 9 to 5; 5-day week.
APPLY 10 A. M. TO 1 P. M.
UNDERWOOD CORP.
1630 L St. N.W.

TYPISTS FILE CLERKS

Permanent position in plumbing and heating supply house with excellent opportunity for advancement. 5-day, 40-hour week.
CALL MISS WITTSTATT
NOLAND CO., INC.
136 K St. N.E.

TYPIST

for large casualty insurance company. Excellent working conditions, permanent position. Opportunity for advancement.

SEE MRS. CASSIDY
1000 Vermont Ave. N.W.
4th Floor

TYPIST

(White) for permanent position as full-time typist. Pleasant working conditions and opportunity for advancement. Call personnel department, HO. 2477.

TYPIST-CLERK
LIGHT STENOG.

Age 20 to 35, for one-girl branch sales office of national manufacturer of portable power tools. Good typist, handle phone, and office records, meet public and take light dictation. Good starting salary, excellent benefit program; paid vacations, profit-sharing trust, and group insurance; new modern sales office, almost complete, offering excellent working condition. Prefer N.E. section resident; Brookland, Hyattsville, Benning, Brightwood or other location convenient to our office.
Phone Mr. McComb
LA. 6-6337 FOR INTERVIEW
MALL TOOL CO.
2115 New York Ave. N.E.

WAITRESSES

We have openings for neat appearing young women for counter work in our White Towers; experience not necessary, day or night shifts available, good starting salary plus food allowance and uniforms. Apply
WHITE TOWER OFFICE
714 18th St. N.W., 9 a. m. to 2 p. m.

WAITRESSES

AGE 18 TO 35

Young women with neat appearance for full-time employment with modern restaurant chain. Night and day positions in the District, Md. and Va. Excellent earnings, meals, paid vacation, hospitalization and insurance.

APPLY PERSONNEL OFFICE
HOT SHOPPES, INC.
1724 H ST. N.W.

WAITRESSES (WHITE)

Full time, 11:30 to 8, or part time, 5 to 10, or weekends. Apply in person between 11 a. m. and 10 p. m.
GOOD FOOD SHOP
Wash. Blvd. and Glebe Rd., Arl.

YOUNG LADY

For credit office; credit experience preferred; must be able to type; excellent opportunity for advancement; paid vacations; group insurance and hospitalization. Phone AT. 1400, for appt.

Young Women

The Telephone Company
has openings in its
Alexandria, Arlington, Hyattsville
and Silver Spring Business Offices

Public Contact Work
Minimum Education, High School Graduate
Work Requires Tact, Judgment and Initiative in Dealing with Customers
Good Letter-Writing Ability
Pleasing Telephone Voice

Apply Employment Office
918 G ST. N.W.
Open 8:30 A. M.-5 P. M.
MONDAY THROUGH FRIDAY

THE CHESAPEAKE & POTOMAC TELEPHONE COMPANY

HELP, WOMEN 16

WOMEN—5 needed at once to handle large Xmas sales. RE. 6106.

WOODWARD & LOTHROP
—HAS—
Immediate Vacancies
—FOR—
Saleswomen
Office Workers
Alteration Operators
Markers

20% DISCOUNT
VACATIONS WITH PAY

MANY OTHER WORTHWHILE BENEFITS

APPLY
EMPLOYMENT OFFICE
MAIN BLDG., 9TH FLOOR

9:30 TO 6 DAILY

OPPORTUNITY

NATION-WIDE ORGANIZATION
—HAS OPENING FOR—

In Its Washington Office.
Generous Employee Benefits.
Convenient Downtown Location.
5-Day, 38¾-Hour Week.

FOR APPOINTMENT
PHONE DU. 5100
MRS. BERRY

Bank clerk, no exp. nec. $160
Recept.-typist-bkkpr. $45
Clerk-typist, bank, 5-d. $200
Office clerk, no typing, 5-d. $152
File clk., insur., 5-d. $147
Typist, education research, 5-d. $185
Typist, 16 hrs. wk. ..... $74 mo.
Income tax clk., bank $240
Secy to exec., 5-d. $225
Secy., school, 5-day $240
Steno., Fairfax, temp. ..... open
Steno., 3-day wk. ..... $24 wk.
Recept.-saleslady-show rm. $35
Saleslades, gift dept. ..... $35 plus
Saleslady, linens $35
ARLINGTON AREA
POTOMAC EMPL. AGCY.
2334 Wilson Blvd., Arl. OW. 1700

A-1 SECRETARIAL, typist positions open. Top salaries, need 200 daily for interesting opportunities. FREE registration. Call in today. Inquire in person. BOYD'S "The Employment Center," 700 12th, cor. G. NA. 2340.

TRAVEL CALIF.-FLA.

in sales group; age 21 to 60; no experience; permanent; guaranteed weekly salary, plus commission, transportation, hotel expense. E. A. Morgan, Hotel Cairo, 16th and Q nw., 10 a. m. to 8 p. m.

GIRL Friday. A very challenging opportunity for a young woman who is interested in medical research. Steno. and typing nec. 5-day week. Excellent salary.
LEEDS EMPLOYMENT SERVICE
930 F St. N. W. ST. 7890.

CHRISTMAS CARD BARGAIN
50 FOR ONLY $1
EMBOSSED AND WITH NAME
Make BIG MONEY, now till Christmas! Just show FREE SAMPLES. Everybody buys. Top cash earnings come easy, quickly.
UP TO 100% PROFIT
21-card $1 Christmas Assts. pay you $50 on 100 boxes. Metallics, Gift Wraps, Everyday, others. Personal Stationery, Matches. EXTRA BONUS! Get boxes on approval. FREE Imprint Samples. Write now! FRIENDSHIP, 489 Adams, Elmira, N. Y.

Increasing Business Necessitates expanding our educational dept.; genuine oppt. for two women over 30, qualified to earn $3,800 per year; personality and sincerity more important than experience. Write for appt. giving phone number. P.O. Box 3139, Washington, D. C.

ATTRACTIVE LADY—Over 24 to present gifts from merchants to newcomers in Alexandria area. Career nec. Potomac Employment Agcy, 911 King St., Alex., AL. 7022.

IMMEDIATE OPENINGS
—FOR—
SALESWOMEN
FULL OR PART TIME

FULL TIME
5-DAY, 40-HOUR WK.

TYPISTS
CLERICAL
CASHIER

Discount Privilege

APPLY
PERSONNEL OFFICE
4TH FLOOR

S. Kann Sons Co.

HELP, WOMEN 16

ALLEN-O'BRIEN PERSONNEL NEEDS

Secy., ofc. mgr. ..... $65 up
Secy., legal $60-65
Secy., Jewish pref. $2700
Secy., science, bkgd. $50
Stenos; part time ..... $1.50 hr.
Secy., resort hotel ..$150, rm. & b'd
Dictaphone opr. ..... $50 up
Bkkpr., Takoma Park; 8-4.30 to $60
710 14th NW. RM. 408. RE. 7280

SELL gold embossed Christmas cards, napkins, matches, coasters. 50 for $1.00; imprints. Samples free. Ounbars, New Brunswick, N. J.

GOVERNMENT GIRLS HOUSEWIVES

Make up to $50 a week in spare time. Sell nation's fastest selling line greeting cards, etc. Free sample kits: Christmas imprints, 50 for $1 to 25 for $1.95 retail; $1 personal stationery, napkins, coasters, etc. Special sample offers on approval.
Nat'l. Distr., fast local service. Write, phone or stop in:
GATTIS CO.
1024 18th St. N.W. NA. 2940.

CHRISTMAS CARD MONEY-MAKERS
Sensational 21-card $1 assortments sell like wildfire. Your profit 100%. Also EMBOSSED Christmas cards with sender's name—50 for $1. Outstanding values in Religious, Metallics, Plastics, Gift Wraps, All-Occasion; many other assortments. Imprinted stationery, napkins. Make BIG PROFITS plus extra cash bonus. FREE Imprint Samples. Assortments on approval. Write NOW! HYCREST CARDS, 78 Chauncy, Dept. 34C, Boston 11.

LOOKING FOR WORK? GIRLS (WHITE)
19 TO 30

Good starting salary, nutritious meals; uniforms furnished. Opport

BUSINESS OPPORTUNITIES 29 | **ROOMS, FURNISHED** 34 | **ROOMS, FURNISHED** 34 | **ROOMS WITH BOARD** 39 | **APARTMENTS, FU**

SHOE REPAIR SHOP
Upper Co. svc. excel. equipment. Owner must retire due to illness. Steady trade and business. Priced reasonably. TE. 1935.

TOURIST HOME
14-R. lovely rms.; well furn.; hdwd. flrs.; tiled baths; shower; steam heat; phones; garage. 2337 Wyoming ave. n.w. AD. 0406.

ATTORNEY wants partner for general practice; investment privileges or share expenses; location to North Capitol and L sts. n.w. Box 461-R, Star.

OPEN YOUR OWN BUSINESS
VACANT STORE DOWNTOWN
Ideal for beauty parlor, also other lines. Rent $100. Inquire 933 10th St. N.W.

RENT—Small beauty shop, $100. Chance for good hair dresser. Call 1337 Florida ave. n.w. after 6 p.m.

ROOMS TO SHARE 44A

2 share attractive 3-bedrm. home; conv. transp.; reasonable. Call Sligo 2-2000.

2 share attractive 3-bedrm. home; conv. transp.; reasonable. Call Sligo 2-2000.

ATTRACTIVE, charming gentleman desires to share his home with refined gentleman; reasonable; references exchanged. Box 461-R, Star.

TERRACE APTS.—Will share 2-bedrm. apt. with refined lady; $30 mo. each. Call Mr. Hall, NA. 7700, Ext. 2.

2 attractive apts. to share; 2 persons; 2 baths; $30 mo. each. Call ST. 7500, Ext. 2.

2—Will share 2-bedrm. apt. with refined lady; $30 mo. each. Call Mr. Hall, NA. 7700, Ext. 2.

2 share attractive 2-bedrm. apt.

HOUSES, UNFURNISHED 51

Continued From Preceding Page

BRAND NEW
Modern de luxe 5-room brick home in all-new locality; Hollywood bath; de luxe, fully-equipped kitchen, and full basement with outside entrance and toilet; $115 per month. Fredrick Real Estate, RE. 2461, SLigo 7564.

REDECORATED 6-rm. home. Silver Spring; 2½ baths; yard, gar., scr. porch; $175. SLigo 8275 bet. 2-6.

BRICK, ROW HOUSE—2 bedrms., bath, liv. rm., din. rm., equipped kit. and full bsmt. 254 Lynhaven Drive, Alex., Va. Conv. to Pentagon and Wash.; $100. AL. 0035.

BARBY VIRGINIA—Newly decorated living room, dining room, kitchen, 2 bedrooms, full basement. Convenient location. $100.
N. C. HINES & SON
Courthouse Square. OW. 9020.

SUBURBAN RENT 52

WITHIN commuting distance of Washington, 6-rm. house with modern conveniences; front and back porches. Nice lawn. Call Purcellville, Va., 4252.

WANTED TO RENT 53

ADULTS — Will redecorate professionally, house with low rental ceiling in good neighborhood. 3 or 4 bedrooms, unfurn. 2 baths. Box 629, Wash. Post.

ATTORNEY wishes 3-bedroom house, Bard., Chevy Chase, Bethesda area. Up to $125.00 monthly. Prefer contact from owner. OL. 6933.

EXECUTIVE, responsible, permanent, and family desire 4 bedrms., 2½ baths and den, unfurnished, in N.W. section, Chevy Chase or Spring Valley preferred, by Nov. 15. Up to $250. OL. 4053.

FAMILY 3 adults desire 2-3 bedrm. apt. or house, furn.. $125; unfurn. $100; vic. Idylewood, Falls Church. OL. 4659.

PERMANENT cple., 2 children, desires unfurn., 2 or 3-bedrm. house, Bethesda-Ch. Ch. only. $90 max. WI. 0480.

WHITE adult family needs 6-room house, unfurn., anywhere in District, by Nov. 1. Refs. exchanged. Box 91, Washington Post.

COLORED VET. wife and 3 children need 4-room house by Nov. 15, in Suburby Maryland; $50 mo. max. Conveniently located near school. N. 4775.

PROPERTY MANAGEMENT 53A

GEORGETOWN—Mngmt. a specialty. ELLE LOWE CASSEL, REALTOR. 3312 Wisc. ave. AD. 2118. WI. 3135.

J. LEO KOLB CO.
For 48 years has been efficiently managing real estate. MI. 2100.

COLORED—SPECIALIZED MGMT.—Since 1932. R. E. properties. J. H. Greene, 715 Fla. ave. nw. NO. 6146.

OUT-OF-TOWN RENTALS 54

FLORIDA

MIAMI, FLA.—New, furnished 1-bedroom apt., to refined couple. $800, 6-month season. Picture and details on request. Harris, 1640 N.W. 9th ave., Miami, Fla.

NEW YORK

Vicinity of Central Park and Fifth Avenue
Unusual opportunity to obtain newly decorated and fully furnished housekeeping apartment of three rooms in recently converted spacious house in desirable location. There are two automatic elevators in the building and tenants are protected by twenty-four-hour service.
For Photograph and Details
Write or Wire
PEASE & ELLIMAN, INC.
630 Madison Ave., New York 21, N.Y.

VIRGINIA

A PERFECT HOME
In luxurious Hot Springs, Va., 200 yards from the famous Homestead Hotel. Golf, fishing, renowned treatment for arthritis. Colonial house; 5 bedrooms, 3 baths, servants' rms.; large porches. Fully furnished. Ideal year-around climate. Available on yearly lease or for shorter term at reasonable rate.
ALMA JORDAN
424 E. 32d St.
New York City

OFFICES, DESK SPACE RENT 55

DUPONT CIRCLE—Entire floor, suitable professional; 2 lge. rms., 1 small; bath, closets; $100. MI. 4637.

2026 F ST. N.W.—Recently remodeled 3-story bldg.; ideal for offices, studios or small laboratories. Louis P. Shoemaker, 1719 K st. nw., NA. 1166.

EVANS BUILDING (1420 New York Ave. N.W.)—Available immediately: desirable rooms to meet your requirements. PENN PROPERTIES, 474 K st. nw. ME. 1107.

MASS. AVE., AT 17TH ST. N.W. Entire floor, 3 rms. and bath. Suitable church group. Call DE. 4044, 9 to 5 week days.

OFFICE subtenancy; ideal for manufacturer's representative; fully eq., including secretary; reasonable. Southern Bldg., EX. 3449.

STORE front office for rent. Opposite county courthouse, Marlboro, Md. Call Marlboro 3447 eves.

OFFICE AND STUDIO—Furn. office, splendid loc. lower Conn. ave. Call EM. 9073.

DESIRABLE LOCATION — Modern building, 3-room suite, air-conditioned; utilities furnished; parking facilities. Call RE. 7183 weekdays.

ENTIRE floor, 15th and H sts. nw., 2,300 sq. ft. Ideal for insurance or financial organization. Attractive office building.
1017 K St. N.W.—Large 2nd floor space suitable offices or sales rooms. Other spaces in building various size suites.
WEINBERG & BUSH, INC.
1707 H St. N.W. Realtors. NA. 5500.

BUSINESS PROPERTY, RENT 59

APPROX. 5000 sq. ft. in downtown Charlottesville, Va. Appropriate for small business or light storage. Only 5-year lease or longer acceptable. Saxtons Cleaners, Charlottesville, Va. Phone 2-5550. Mr. Britton.

SPACE, vacant, suitable any neighborhood business, several pieces, from $25 per month to $100. At Forest Glen in Silver Spring. Owner. SLigo 5533.

BUSINESS PROPERTY, SALE 60

313 M ST. NW.
Modern store and brick building with 2-bedroom, modern apartment above. May be bought with cash or terms.
LANGSTON REALTY. TR. 8693.

GEORGETOWN—Brick bldg., 20x95, store on 1st fl., 3 rms. on 2d fl. To be remodeled, $15,950.
JAMES CARR, REALTOR, ST. 1831

ABOUT 15,000 Sq. Ft.
On 2 floors, with truck ramp and excellent ceiling height. A modern brick building in an especially convenient Northwest location, at a BARGAIN PRICE. Exclusive.
JOHN LIPSCOMB
MI. 0600. Eves., WO. 7313.

BUSINESS PROPERTY FOR SALE

Valuable 16-rm. bldg. 4 baths; vacant; corner nr. 16th st., on Col. rd. Ideal for purchasing comm., offices of foreign govt. or clinic, school, church or professional offices. Large priv. parking lot included. Excellent transp. facilities. Owner, write Box M-888, Washington Post.

BUSINESS PROPERTY, SALE 60

2D COMMERCIAL house and lot on Howard rd. se. Suitable for storage or light mfg. For sale or rent. Call Mr. Gay, VI. 9369 or here. Louis P. Shoemaker, 1719 K st. nw., NA. 1166.

ARE YOU INTERESTED
In commercial property in the heart of Silver Spring? See or call BROUSSARD AGENCY INC., 8616 Georgia Ave., Silver Spring. JU. 7-8051. SH. 2157.

BUS. PROPERTY WANTED 60A

WE HAVE calls for 2d commercial and industrial land and warehouses in D. C. and nearby Md. What have you? Call Mr. Gay, VI. 9369 or here. Louis P. Shoemaker, 1719 K st. nw., NA. 1166.

ABOUT 15,000 Sq. Ft.
On 2 floors, with truck ramp and excellent ceiling height. A modern brick building in an especially convenient Northwest location, at a BARGAIN PRICE. Exclusive.
JOHN LIPSCOMB
MI. 0600. Eves., WO. 7313.

DO YOU HAVE
an apartment house or 4-family flat for sale? We have cash buyers. Call Mr. Aben.
WEINBERG & BUSH, INC.
Realtors
1707 H St. NW. NA. 5500.

WAREHOUSE SPACE 60C

1. 8000 SQ. FT.—New building being completed; loading docks; convenient N.E. area.
2. 6000 sq. ft.—N. Y. ave. area; available about Dec. 1.
3. 5750 sq. ft.—Close-in Alexandria, modern 1 story; overhead doors; now available.
WEINBERG & BUSH, INC.
Realtors
1707 H St. NW. NA. 5500.

INDUSTRIAL PROPERTY 60D

ROCKVILLE
200-foot frontage by about 300 feet deep to railroad; 50c sq. ft.
A. D. CRUMBAUGH
4908 Wis. Ave. Realtor. WO. 1-3-6-4.

COMMERCIAL SITES 60E

ARLINGTON COMMERCIAL—SALE OR LEASE. GEORGE MASON GREEN CO., REALTORS. CH. 3838.

FALLS CHURCH — COMMERCIAL AND LIGHT MANUFACTURING SITES ON WEST BROAD ST. AND S. LEE HIGHWAY. STANLEY R. ROWLAND CO., INC. FA. 3333.

STORES, RENT 61

BETHESDA—Excel. new stores for rent, Act now! Investigate this business opportunity. WI. 6649.
ALLIED REALTY CORP

933 10TH ST. N.W.
Small store, rent $100 including heat. NA. 9743.

STORE—Shopping center on Glebe Rd. & near Lee Blvd; size 40x50; part basement; oil heat; 5-year lease; $300 month.
MAC LINDSEY, REALTOR
75 N. Glebe Rd. OX. 2211, CH. 6090.

NEW SHOPPING CENTER
12,000 people now living in vicinity. 800 additional houses now under construction. 2 stores available—piece goods, women's ready-to-wear, beauty parlor, major appliances.
WEINBERG & BUSH, INC.
Realtors
1707 H St. NW. NA. 5500.

4512 Lee Highway
Established location: 15x62 with basement 15x21; immense show window; superb lighting, automatic gas heat. One store from strong promotional supermarket. Front and rear paved parking. Excellent condition. Vacant. Suitable for high-class bakery with candy. Stationery, photographic supplies and toys combined; china, glass, linens, small house furnishings. New additions to this trading area are heavy with small children and new homes. Rent, $200. W. Montgomery, CH. 8080.

Greenway Shopping Cntr.
Minn. ave. and East Capitol st. ne. Splendid opportunity in busy, well-established location for variety store, gifts, hardware or similar business. Immed. poss. Call Cafritz, DI. 9080.

SALE INVEST. PROPERTY 62

DRASTICALLY reduced 6-unit apt., $36,000; $10,000 cash will handle. Call Mrs. Dixon ST. 7200, JAMES L. DIXON & CO.

NEAR UNION STATION
Fifty-foot wide, modern two-story business building, with 30-foot rear alley for loading. Income, $8,100 annually; only moderate expense. Second floor could be available to owner with attractive financing. For details, phone Everet Scott, CO. 2000, Ext. 669.
SHANNON & LUCHS CO.
1505 H St. NW., NA. 2345

COLUMBIA RD.—BUSINESS PROP.
Recently remodeled, 4-story brick, corner, well financed; oil heat. Net income $5295 year.

INVEST. PLUS LIVING QUARTERS
Furn. oil heat, near 18th and Columbia rd.; income $200 monthly. In excellent condition.
JOHN M. ASHA
NO. 4994; Eves., TA. 7175

INVEST. PROP'TY WANTED 63

ATTORNEY wants for client small investment property or home with rentable rooms; convenient transportation to North Capitol and H. EX. 1363.

OUT-OF-TOWN hotel chain desires to purchase or lease a hotel located in the metropolitan area of Washington, 75-350 rooms, plus dining facilities and ABC license desired. Will consider others if the property presents good value. Will pay cash or terms and/or will take long-term lease. Prefer to deal with principals direct. Write to Box 607, Washington Post.

REAL ESTATE LOANS 63A

CASH for 1st and 2d trust notes including first trust on acreage; quick settlement; white or colored; notes in D. C., Md. and Va. Fulton R. Gordon, Colorado Bldg., 14th and G sts. nw. DI. 5230, Brokers, attention.

COMMERCIAL—FHA—gas stations—apts.—GI—conventional. We handle all in any amount. Carey Winston Co., 739 15th st. nw. RE. 3733.

FIRST AND SECOND TRUST LOANS
BARTOW REALTY CO.
Realtors. 1331 G ST. NW. ME. 2495.

MONEY ON SECOND TRUST
We will buy second trust notes. D. C., nearby Md. or Va.; reas. rates.
NATIONAL MORTGAGE & INVESTMENT CORP.
1312 New York Ave. N.W. NA. 5833

1ST, 2D, 3D TRUST LOANS—NEARBY MD., VA. AND D. C. MO. PAYMENTS LOWERED. ADAMS REALTY CO., 905 N. Y. AVE. N.W. RE. 1612.

4, 4½, 5% INTEREST, according to classification of security and location; no charge for appraisals. MOORE & HILL CO., 732 17th st. nw.

2D TRUST NOTES PURCHASED
WASHINGTON HOUSING CORP.
CALL NA. 4818.

SALE, D. C. HOUSES 64

ALLISON ST. NEAR 14
Corner detached brick; 3 apartment, 3 baths, oil heat, built-in garage, full basement, beautifully furnished. Income quoted $228; price $18,000; down $3500; a good investment.
E. W. THURM
908 10th St. NW. DI. 3306

ALLISON ST. N.W., 1121
Open Sat. & Sun., 1 to Dark
3-bedroom row brick in 1st-class condition; 2 inclosed porches, large fully equipped kit.; fenced rear yard, garage, gas h.-w. h.; must be sold. Immediate possession.
E. R. BOYNTON CO.
OR. 0800 or OR. 6492.

OFFICES, DESK SPACE RENT 55

CLARENDON BUILDING
Wilson Blvd. and North Filmore St.
Your choice of new air-conditioned offices in the heart of Clarendon. Excellent for retail locations. Large picture windows in every room and overlooking Wilson Blvd., between Sears, Roebuck and Murphy's. 1.2 miles from Key Bridge.

BOND BUILDING
Southwest Corner of 14th and New York Ave. N.W.
—2070 sq. ft. of open space; will be partitioned to suit your requirements.
—Three-room suite; $170.
—Also single and double rooms, $50 and up.

KASS BUILDING
711 14th St. N.W.—14th and New York Ave.
—Suite, 66x33 plus reception room, will be partitioned.
—2 large rooms, plus reception room; beautiful corner space.

R. KASS EM. 8100

SALE, D. C. HOUSES 64

ALLISON ST. NW.—Nr. 13th; $3000 down; corner; colonial brick; 10 rooms, 2 baths, modern large landscaped lot. SLigo 7747. W. Clifford Shertzer, Realtor. RE. 2201.

AMERICAN UNIVERSITY PARK
Modern brick home with den and powder room, living room, dining room and all-electric kitchen on 1st floor; 3 bedrooms and bath 2nd floor; maid's room and bath, gas heat; very close to shopping, bus and schools. Other items go with home. Call W. B. WRIGHT, EM. 5600.

BRIGHTWOOD
Modern semidetached brick; fine condition, 6 rooms, 2½ baths, nice lot, garage, club room, laundry room and basement. Owner must sell; priced right. H. T. RANDOLPH, RE. 2137, TR. 7265.

BRIGHTWOOD
420 OGLETHORPE ST.N.W.
Modern row brick, 6-room, bath, modern kitchen, screened rear porches, garage, oil h.-w. h.; perfect condition; immediate possession; terms.
OPEN SUNDAY 1 TO 6 P.M.
C. W. Simpson Co., Inc.
1024 Vermont Ave. N.W.
ME. 5700 or WI. 1831

BRIGHTWOOD
Near 14th and Rittenhouse sts. First time on market for this newly decorated 8-rm., 2-bath home; A-1 condition; oil h.-w. h.; garage; lavatory in basement; immediate possession; near all conveniences; excellent terms. Call Mr. Mott, EX. 2480; eves., TE. 9050. Exclusive with
FRED A. SMITH CO.
Realtors, 1113 17th St. N.W.

BRIGHTWOOD
6 rooms; substantially built; cozy comfortable home, garage. Small cash payment. Price $12,950. Call Mrs. Peck.
SANDOZ, INC., DU. 1234
Or home phone OR. 4923

BRIGHTWOOD, VACANT
437 DELAFIELD PL. N.W.
Attractive brick home in excel. cond.; 6 lovely rms., mod. bath, full bsmt. Bryant gas h.-w. heat; 3 porches; nice yd.; conv. to schools, stores, trans. Only $12,950 on reas. terms. Call today for appt. to inspect. OPEN SUNDAY, 2 TO 5 P. M.
WEITZ REALTY CORP.
905 15th St. NW. ST. 4555

BURLEITH
OPEN 2-4 P. M.
3632 WHITEHAVEN PKWY. NW.
Semi-det. brick, only 10 yrs. old; 7 rooms, 2 baths; gas h.-w.h.; pine-paneled liv. and rec. rms.; deep lot. Owner leaving city. Priced $17,500.
J. McKenny Berry & Son
Exclusive
1363 Wis. Ave. MI. 0513.

CAPITOL HILL
8 bedrooms, oil h.-w. heat; this home is being sold to settle an estate and is one of the best constructed homes in Southeast. Call Mr. Farley, VI. 4949.

CHEVY CHASE, D. C.
5117 34th ST. N.W.
CONN. AVE. WOODS
(East of Conn. Ave. at Fessenden St.)
Preshowing. New detached brick; 6 large rooms, 2½ baths, all-electric kitchen, large screened porch, attic, garage. $29,750. See Mr. Markel, SHAPIRO, INC., ME. 1717, TA. 7511.

CHEVY CHASE, D. C.—This prewar detached brick home is in good condition. 1st floor has a full center hall, living room with fireplace, dining room, kitchen, breakfast nook, den and powder room. Rear porch; 2nd floor has 4 excellent bedrooms, 2 tiled baths. There is a finished, pine-paneled room on the 3rd floor. Pine-paneled recreation room with fireplace, 2-car built-in garage in the basement. Quick possession. Lovely lot. Restricted. Call W. B. WRIGHT, EM. 5600.

CHEVY CHASE, D. C.
1 bedroom and bath on 1st, 5 bedrooms and bath on 2d floor; large living room, dining room and kitchen. This is a substantial, well-built house and large lot in a fine section, near Lafayette School area. About $5,000 cash, with good terms on the balance of $21,500. Shown by appointment. ARLIE L. JOHNSON REALTY CO., INC., 3402 Conn. ave. OR. 7100.

CHEVY CHASE, D. C.
New listing of this prewar detached brick Colonial home. We haven't the space in this ad to describe this lovely home. Owner will finance with $8,000 cash, balance on 1st trust. There are 7 rooms, 2½ baths, recreation room, garage. Call us now. F. A. TWEED CO., 5504 Conn. ave. nw. EM. 1200 till 9.

CHEVY CHASE
ORCHARDALE—$14,950
Brick, detached, 3 years old. Living room, dining room, kitchen, 1st floor; 2 bedrooms, full bath, 2d floor; full basement, gas heat. A real value. F. A. TWEED CO., 5504 Conn. ave. nw. EM. 1200.

CLEVELAND PARK
3501 30TH ST. N.W.
Open Sunday, 11 to 6
Attractive, detached, custom-built brick home; 8 years old; located near schools, shopping and transportation in the desirable uptown shopping area; First floor: Reception hall, living room with fireplace, dining room with picture window, den, modern streamlined electric kitchen and rear porch. 3 bedrooms, 2 tiled baths on 2nd floor. Large bedroom on 3rd. Knotty pine recreation room with bar, laundry room and ½ bath in basement; one-car garage; beautifully landscaped corner lot. Truly a wonderful home. Directions: Out Conn. to Ordway, left on Ordway 2 blocks to open sign.
EDGAR L. WEBSTER
OR. 5700 EM. 9524

CRESTWOOD AREA
1627 Webster St. N.W.
Open Sun., 1 'til 6 p. m.
Brick home with 4 bedrooms, 2 tile baths, large living room with fireplace, vestibule entrance, large dining room, sun room, kitchen, and 2 porches; full basement, outside entrance, gas h.-w. h., brick garage; conveniently located and in excellent condition; a real buy for $19,500.
REALTY BROKERS INC.
5506 Conn. Ave., OR. 0048

DUPONT CIRCLE
QUICK POSSESSION
Most convenient location. House in perfect condition; large living room with fireplace, dining room opening into charming garden. 1st floor kitchen and ½ bath; 3 master bedrooms and 3 baths; 2 maid's rooms and bath. You must see this house to appreciate its charm and many conveniences. Easy terms.
EXCLUSIVE WITH
Mrs. Hendrick McKenna
1830 Jefferson Pl. NW.
ST. 6965 Eves., OR. 2615

E. CAPITOL ST.
Ideally arranged into 3 apts. with an estimated probable income of $315 mo.; 3 rms., kit. and bath on 1st fl.; 2 rms., kit. and bath on 2d; 1 rm., large kit. and bath on 3d; gas furnace, hot-water heat; 3 elec. refrigs.; walking distance to Folger and Congressional libraries, Supreme Court, House and Senate offices. Eve. or Sun., phone Mr. Woodwell, TA. 5469.
L. T. GRAVATTE
1518 K St. N.W. Realtor. NA. 0753.

GEORGETOWN
Small brick house, completely restored. Gas heat. Fireplace. Excellent location. $19,500. Terms. Stevens, Realtor, MI. 2908.

GEORGTOWN
2723 O ST. N.W.
OPEN SUNDAY 1 TO 5 P.M.
A smart house east of Wisc. Ave. 2 bedrms., 1½ baths, large living room with fireplace, dining room on ivy-covered rock garden level, etc.
ALSO
for remodeling an attractive good size brick shell with tremendous possibilities. Call Mr. Audette with
JOHN LIPSCOMB & CO.
MI. 0600 NO. 2705

GEORGETOWN — PRICE REDUCED
$15,900 buys this interesting corner brick, remodeled into living room, dining room with fireplace, kitchen, 3 bedrooms and bath, with garden; can also be used as a specialty shop.
J. C. CHATEL, AD. 7416

GEORGETOWN — Very attractively remodeled small house near Georgetown University; good income property; $16,800; no brokers. Mrs. Smyth, HU. 8806.

GEORGETOWN
1405 37th ST. N.W.
Delightful, bright, sunny brick house overlooking Georgetown Univ. grounds; good-sized living-dining room, kitchen, 2 lovely bedrooms and bath, large closets, dry full basement; small garden; gas h.-w. h.; laundry.
OPEN SUNDAY, 2 TO 5
CALL MRS. SMYTH, HU. 8806.
J. C. CHATEL
3224 Prospect Ave. N.W. AD. 1954.

GEORGETOWN RESTORATION — 2 bedrooms, 1½ baths; garden, awning terrace; completely modern; $20,000. ST. 5829.

GEORGETOWN
1341 27TH STREET
OPEN SUNDAY, 2 TO 6
We are proud to offer another of these charming houses for immediate sale. Living room with fireplace, library (fireplace), dining room (fireplace), excellent kitchen, 2 good bedrooms (one with fireplace), 1½ baths, cellar and attic storage space, oil heat; lovely patio, garden and quaint ivy-covered mews-way to Dumbarton avenue. Be sure to see this exceptionally good house today. Price, $29,950. Mr. Brodgen on premises. AD. 1800 or AD. 8812.
ROXANNA B. DORAN
3245 P ST. N.W. AD. 8912.

GEORGETOWN
2507 P ST. N. W.
Extremely attractive newly remodelled as Town House or 2-family apartment house whichever you prefer. Overlooking city park. Excellent accessible location. Large rear private garden.
Open Today 1 'Til Dark
J. R. TENCHER CO., INC.
1622 Wisc. Ave. AD 2644

Georgetown, Commercial
Smartly done-over, commercially zoned 6-room house with deep garden; brick patio. Just off Wisconsin ave. Evenings, EM. 7051.
J. LEO KOLB CO.
MI. 2100

GEORGETOWN AREA
$11,500 UP
Several new listings; from 6 to 8 rooms, suitable for converting into downtown apartments. Good terms. Eve's EM. 5149 or WO. 4845.
J. LEO KOLB CO.
MI. 2100

GEORGETOWN
2716 P ST. N.W.
Open Today, 2:30 to 6
Restored brick, with many attractive features. Divided stairway, 2 fireplaces. Walled garden. Gas heat; 1½ baths, 2 bedrooms.
MARGARET J. DUNKLEY
OL. 5800. Realtor. HO. 2171.

GEORGETOWN
Charming detached home beautifully restored. Large living room, dining room, den, 3 bedrooms, 1½ baths.
NELLE LOWE CASSEL
Realtor. AD. 2118, WI. 3135.

GLOVER PARK
$15,750
Red brick 4-bedroom, 2-bath home with 2 street entrances. An excellent home or investment. Eve's WO. 4845 or EM. 5149.
J. LEO KOLB CO.
MI. 2100

GLOVER PARK
OPEN TODAY, 1 TO 6
2408 37TH ST. N.W.
Conveniently located to schools and stores. Well-built row brick, 6 rooms and bath has hot-water heat; built-in garage; rear porches. Possession at settlement.
FLOYD E. DAVIS CO.
1629 K St. N.W.
NA. 0352 Eves., WO. 8358

GLOVER PARK
$17,500
Excellent brick home, close in, has living room, dining room, fully equipped kitchen, 3 bedrooms, and tile bath. Recreation room, oil h.-w. h., nice porch, and garage. See this today.
Billingsley & Korzendorfer
OR. 2326 'til 9 P. M.

HILLCREST
CHOICE LOCATION
2058 34th ST. nr. ALABAMA AVE.
OPEN 3 TO 5 P.M.
Detached brick, 5 rooms, 2 tile baths; bedroom and bath 1st floor, screened side porch; gas heat. Level lot. Immediate possession. Substantial cash required.
HARTMAN REALTY, INC.
1345 Good Hope Rd. S.E.
LU. 4-3400. VI. 5976.

HILLCREST
BRAND NEW
Detached brick; living room with fireplace, dining room, kitchen, bedroom and full bath 1st floor; 2 nice bedrooms, and complete tile bath 2d floor. Full basement, gas heat. Anchor fenced yard. Owner leaving city, will sell at cost to him; $22,500. ½ blk. to bus.
To Inspect Call
A. A. CAROZZA CO.
2327 Penn. Ave. S.E., LU. 4-0040

HILLCREST
FRAME BUNGALOW
of 5 rooms, on lovely lot, 150x80, beautiful shrubs and flowers; fireplace, glassed-in porch; oil heat. Near school. Price, $17,950.
A. A. CAROZZA CO.
2327 Penn. ave. se. LU. 4-0040

Kalorama Rd. Nr. Conn.
16 rooms, 4 baths, oil heat; nicely furnished; income quoted $950; room and board; price $23,500; terms.
E. W. THURM
908 10th St. NW. DI. 3306

KIRKSIDE—$29,950
Lovely modern detached brick home, 2½ baths; garage; screened porch, excellent level lot; good value. See this today.
Billingsley & Korzendorfer
OR. 2326

MASS. AVE. N.W.
SALE OR RENT
New beautiful Colonial rambler; 8 rooms, 3 baths; custom-built, individual design; screened porch; attached garage, large lot, stately oak trees. Sale for $42,500; or rent, $375 mo. OL. 2016 or P.O. Box 5597, D. C. 16.

MASS. AVE. NW.—Sale or rent, beautiful new home, 8 rooms, 3 baths (3 rooms, 2 baths down); screened porch; attached garage; ½-acre lot. $375 mo. or sale, $42,500. Owner, OL. 2016, or P. O. Box 5597, D. C. 16.

MT. PLEASANT—Rooming house, 10 rooms; 7 rooms and basement rentable, plus 3 rooms for your apt. Row brick; oil h.-w. h.; 1 blk. car line. Real bargain. DE. 7565.

MT. PLEASANT—20-ft. row brick; 3 bedrms., 2 baths, 2 porches, storage attic, living rm. with fireplace, dining room 12x17, kitchen with large pantry, entrance hall, play room in cellar; lot 125 ft. deep, terraced garden; garage. Bank offers $10,000 first trust. Owner, CO. 2059.

RANDLE HIGHLANDS
Detached frame with Brickfex on lot, 100x100. 7 rooms, 1½ baths, oil h.-w. h.; 2-car garage; near shops, schools, churches, bus.
$16,000
A. A. CAROZZA CO.
2327 Pa. ave. se. LU. 4-0040

TAKOMA PARK
We have several 6-room homes priced at $14,950.
Each has lovely living room with fireplace, dining room, enclosed porch, stairs to storage attic, 3 good-size bedrooms, full bsmt. Convenient, yet quiet neighborhood.
ROBERT E. LOHR
311 Cedar St. N.W.
GE. 0881. GE. 0257.

VARNUM ST. NW.—$1500 down, well built; 3 bedroom colonial row brick; excellent condition; porches; vacant. SLigo 7747. W. Clifford Shertzer, Realtor. RE. 2201.

4804 Ft. Totten Dr. N.E.
OPEN 1 TIL 5 P.M.
Palatial, colorful, semidet. brick home of 6 rooms, recr. rm., colored tile bathrm., screened-in rear porch; lovely fenced-in yard; oil heat; almost new carpeting to remain; close to schools and transportation. Only $15,750, terms or trade.
DIRECTIONS: OUT NORTH CAPITOL ST. TO CRITTENDEN ST., N.E. RIGHT TO FORT TOTTEN DR. AND LEFT TO HOUSE.
Dorothy K. Winston & Co.
1424 K St. N.W. ST. 4111

5225 NEW HAMPSHIRE AVE.
OPEN SUNDAY, 1 TO 6
This substantial row brick home is being offered at a reduced price due to illness; consists of concrete front porch, large living room with firepl., full-size dining room, also modern kitchen; rec. rm. with fireplace; 3 good-sized bedrms., 2 full baths; det. brick garage; rear yard with Anchor fence.
R. A. HUMPHRIES
808 N. Capitol. Realtors. NA. 6730.

New "Gunnison Home"
1507 Gleason St. N.W.
Open Today, 1 'til 6
Featuring a bedroom 12x12, another bedroom 12x16, a large living room, beautiful bathroom, a kitchen 8x12, so arranged there is ample dining space, a full basement, deluxe gas, air-conditioned heating system. Final outside paint color at option of buyer; large deep lot; approximately $4000 cash required; possession in approximately 2 weeks.
OUT GEORGIA AVE. TO DENNIS ST., RIGHT TO INWOOD, AND LEFT TO GLEASON. RIGHT TO HOME AND OPEN SIGN.
REALTY BROKERS INC.
5506 Conn. Ave., OR. 0048

3013 OTIS ST. N.E.
NR. RHODE ISLAND AVE.
OPEN SUNDAY, 1 'TIL 5
PRICE $12,500
Detached 6-room frame home. 3 bedrooms, hardwood floors, full basement. Gas h.-w. h. Terms.
Roberts E. Latimer, Realtor
GE. 1270. Eves. and Sun., GE. 4633.

1742 IRVING ST. N.W.
OPEN 2 'TIL DARK
8 rooms, 1½ baths; excellent condition. Call Walter Aiken, RE. 1337, AD. 5297.
HOME REALTY CO.
REALTORS

Open Sun., 2 'til 6 P.M.
3717 CAMDEN ST. S.E.
In Hillcrest—with Splendid View
This 9-room house with 3 baths; can be purchased at a sacrifice price as owner is leaving country; terms can be arranged to suit.
TO REACH: Drive out Penn. ave. se. to 38th st., turn right and continue straight ahead about 4 blks. to open sign on left.
A. A. CAROZZA CO.
2327 Penn. Ave. S.E. LU. 4-0040.

OPEN SUNDAY, 2 TO 6
CHEVY CHASE, D. C,
Six bedrooms. Solid masonry construction. For a family that needs space and comfortable living in a choice community, this is ideal. A 30-ft. living room 18x18-ft., dining room, 3 baths, maid's room, recreation room, large yard, garage, and near the finest public and parochial schools. A choice property at $24,950, with excellent financing. Reasonably low down payment for this price home.
Directions: Out Conn. Ave. to Nebraska Ave. Turn right and follow to 32nd St. N.W. Turn left to 3219 Northampton N.W.
J. FULLER GROOM, REALTY CO.
OX. or CH. 4487

BEST BUY IN
GEORGETOWN
OLD GEORGETOWN ATMOSPHERE
(Lantern-lighted old houses nearby)
OVERLOOKING FAMOUS TUDOR ESTATE
English basement-type home, 3 floors. Beautiful living room with very beautiful colonial fireplace. Brick terrace and garden leading off lovely dining room, 2½ baths, another garden off second floor. Powder room in English basement. Air-conditioned heat.
REASONABLY PRICED
SHOWN BY APPOINTMENT
Mrs. Warner—NO. 5120 or Mr. Jones—DE. 3171
E. H. JONES
1204 WISCONSIN AVENUE

NEAR Shoreham Hotel: attractive brick house; 6 lge. rms., 2 baths, ultra-mod. kit., 2 porches, oil h.-w. h.; garage; buyer can use as apts., if desired. Priced right. Conv. terms. J. H. Nicholson, ST. 7000.

UPPER 16TH STREET N.W.
New detached brick home, 3 bedrooms, 2½ baths, excellent financing to responsible buyer. Mr. Cameron, NA. 4819.

Open Sun., 2 'til 6 P.M.
3108 O ST. S.E.
One year old, detached brick on nice landscaped lot, 55x195. Features living room with fireplace, bedroom, dining room, nice kitchen, screened porch and ½ bath on 1st floor. 3 bedrooms on 2d floor (one of which is child's), finished in knotty pine with built-in drawers and shelves. Full bath, sundeck, full basement, ½ bath, built-in garage. Gas heat. Best of materials. This house is secluded, yet convenient to everything. To reach DRIVE OUT PENN. AVE. S.E. TO BRANCH AVE., TURN LEFT AND GO 2 BLOCKS TO SIGNS AND HOUSE.
A. A. CAROZZA CO.
2327 Pa. ave. se. LU. 4-0040

PECK COMPANY OFFERS
Beautiful Michigan Park
OPEN TODAY, 1 'TIL 6
1816 UPSHUR ST. N.E.
A perfect home of outstanding value. Lovely detached brick home with slate roof, about 10 years old, constructed of finest prewar materials. Reception hall, large living room with real fireplace, dining room, modern kitchen with separate breakfast room. There are 3 large bedrooms and 2 tile baths on 2d floor; basement with beautiful knotty pine recreation room and automatic h.-w. h. Close to shopping and transportation. Detached garage. Most reasonably priced. Must be seen to be appreciated.
PECK COMPANY
3618 12th St. N.E. LA. 6-6666.

TOWN HOUSE
For the most discriminating. One of Washington's most attractive Town houses on exclusive Sheridan Circle. Mass. Ave., diplomatic area. Out-of-town owner will sacrifice for 2/3 of its original cost. For information and appointment, call JOHN LIPSCOMB & CO., MI. 0600
Exclusive Listing
DU. 8621 or AD. 0415

OPEN SUN., 1–5 P. M.
511 SOMERSET PL. N.W.
$12,650—2 BEDRMS.
Semidetached home situated near schools, shopping and transp. Liv.-din. rm. combination, kit., brkfst. nook, 2 bedrms., bath, bsmt., gas h.-w. h. Large concrete front porch. Substantial cash.
LEO M. BERNSTEIN & CO.
1415 K St. NW. Realtors. ME. 5400

OPEN TODAY
1 TO 6
4 BEDROOMS, 2 BATHS
1343 SHERIDAN ST. N.W.
An attractive semidetached brick residence, in a fine location just off 16th street near the Sheridan shopping center. Living room with fireplace, dining room, kitchen and breakfast nook. Paneled recreation room, garage, gas heat. Owner forced to sell quickly. Will sell completely furnished if desired. An ideal home for a family with children. Must be sold. Mr. Morgan on premises or call OV. 0058.
SHANNON & LUCHS CO.
1505 H St. N.W. NA. 2345

HOME AND INCOME
310 ATLANTIC ST. S.E.
OPEN 2 TILL 7
GI APPROVED
4 bedrooms, 2 baths, detached white brick home, near schools, stores and 1-fare bus. Few minutes from Bolling, Andrews or N. R. L.
DIRECTIONS: OUT SO. CAPITOL ST. FROM NEW BRIDGE TO ATLANTIC ST. S.E., TURN LEFT ON ATLANTIC TO 310. OUR MR. SUMMIT ON PREMISES.
G.I. APPROVED
WILLIAM T. TILLER
Mills Bldg. RE. 6509 or TW. 0344

2110 Bancroft Pl. N.W.
OPEN SUN., 2 'TIL 5 P.M.
Vacant—Quick Possesion
Handsome brick Town House; suitable for gracious entertaining. Large rooms.
1st floor: Living room dining room and kitchen; 6 large bedrooms, 3½ baths, reduced for quick sale.
EXCLUSIVE WITH
Mrs. Hendrick McKenna
1830 Jefferson Pl. NW.
ST. 6965 Eves., OR. 2615

15TH ST. N.E., NR. C
Brick, 6 rooms and bath, double rear porches; h.-w. h.; garage, elec. refrig. Possession at settlement. Priced for quick sale.
A. D. CRUMBAUGH
4908 Wis. Ave. WO. 1-3-6-4

OWNER MUST SELL!
1378 Rittenhouse N.W.
OPEN 2 TO 6
A modern attractive 12-year-old brick home, desirably located, has 6 rooms, 2 baths, recreation room, wall to wall carpeting and many other features; priced to sell.
ALFRED WEINBERG
CO. 5534 Eves., TA. 1463

VACANT
OPEN 1 TIL 5 P.M.
4908 S ST. S.E.
BRICK BUNGALOW, newly redecorated, in new condition, 3 bedrooms, front porch, full basement. Priced very reasonable. Terms or will trade. Immediate possession.
TO REACH: OUT PENN. AVE. TO ALABAMA AVE., LEFT ON ALABAMA TO RIDGE RD., TURN RIGHT OFF ALABAMA AVE. ON RIDGE RD. 2 BLOCKS TO PROPERTY. 500 11th st. se. FR. 2100.
MAX MILLER

OFF MINN. AVE. N.W.
Five-room row brick, tile bath, new gas heating unit. In excellent condition.
Price $9,000
A. A. CAROZZA CO.
2327 Pa. ave. se

Continued From Preceding Page

HOMES NEEDED—Experience and expert appraisal service is best and least expensive. Phone listing eve. or Sun., OR. 6916. L. T. GRAVATTE, 1518 K st. nw., Realtor. NA. 0753.

CASH FOR YOUR HOME

in North Virginia. We need houses and will pay cash. TOWN & COUNTRY REALTY CO., OW. 4420 or OW. 9426.

10 TO 20 ACRES with house; modern conveniences; within 30 mi. radius of D. C. Prefer elevated site with stream on property. Write, giving price, down payment required and terms. Box M-879, Wash. Post.

WE KNOW we can do it—we can sell your home for the top dollar. If we can't—it can't be sold. Call us. SAMUEL E. BOGLEY, INC., WI. 1320

ALL CASH

ANY HOUSE, ANY CONDITION
FIRST NATL. REALTY
RE. 3531 or AP. 4990

SELLING YOUR HOME?

In nearby Virginia . . . we have many GOOD clients waiting for GOOD homes. Our experience and facilities enable us to handle the sale of your home with the minimum of inconvenience. Your call will bring an experienced, competent representative to you to discuss the details at your convenience.
LURIA BROS.
OPEN TILL 9
2300 WILSON BLVD. OW. 8500.

MAY WE SELL YOUR HOUSE? Our sales department has been chalking up mutually satisfactory sales for many buyers and sellers. We need more houses to sell. Let our next deal be yours.
FREE APPRAISALS
R. A. HUMPHRIES
808 North Capitol. Realtor. NA. 6370

OVER 60 YEARS' SERVICE to local property owners guarantees results. Wm. H. Saunders Co., Inc. DI. 1015.

1950 SALES TOP PREVIOUS RECORDS

Public confidence in our real estate sales organization earned by 47 years of satisfactory service aided us in negotiating the rapid sales of properties listed with us. We have prospects for all types of houses. Consult us about yours.
FRANK L. HEWITT & CO.
8485 Fenton St. SLigo 8900.

FOR REAL SERVICE TO SELL YOUR HOME, CALL NA. 7379 TODAY
PAUL P. STONE, REALTOR.
1015 15TH ST. NW.

I Will Pay Good Price

For your house, D.C. or Md. RA. 4422

SPOT CASH

FOR YOUR HOME
COX & CO.
RE. 1633., SLigo 0775. UN. 1326.

PROMPT CASH

FOR HOMES
White or colored. Anywhere D. C.
WEITZ REALTY CORP.
908 15th St. N.W. ST. 4555.

COLORED CLIENTS
READY TO BUY. CALL TODAY.
REX REALTY CO. AD. 1877

SALE, SUBURB, HOUSES 67
MARYLAND

BETHESDA—$16,500

4515 WALSH ST.

Spacious 6-room Colonial home with large screened side porch, and detached 1-car garage. Level lot 60x165. Convenient to everything. 2 blocks north of Bradley Lane. 1 block east of Wisconsin ave. Please inspect by appointment only.
THOS. H. RICE
OR. 1095 or AD. 2059

BETHESDA RAMBLERS — Located only ¾ of a mile from Naval Hospital. We are privileged to offer these 10 very attractive det. brk. ramblers which are ready for immediate occupancy. All homes consist of a full center hall, large living rm. with firepl., din. rm., gorgeous kitchens with dishwashers, etc.; 3 lge. bedrms., 2 tile baths, full bsmt., gar., lge. lots. The homes are well constructed and are priced 'round $27,500. Call W. B. WRIGHT, EM. 5600.

BETHESDA BUNGALOWS — Price range, $10,750-$13,950. 3 immaculate 6, 5 and 4-room homes; modern pre-war construction; located in attractive settled community; close to schools and transportation; convenient financing. EARL T. WRIGHT, WI. 6900; eves., LO. 5-4505; RE. 0960. LO. 514055.

BETHESDA, $17,950

8210 CUSTER RD.

Owner, being transferred, gives us the opportunity to offer for sale this desirable prewar English-style brick on a large, nicely landscaped lot. There's a bedroom and ½ bath on 1st floor; 2 bedrooms and bath on 2d floor; oil heat. This house is near all conveniences.
OPEN 1 TO DARK
To reach—Out Wis. ave. to Bank of Bethesda and Old Georgetown rd., left to Huntington pkwy., left ½ block to Custer rd., right to property.
MARGARET J. DUNKLEY
OL. 5800 Realtor SH. 7022

BETHESDA
OPEN SUNDAY, 2 TO 6

6924 FAIRFAX RD.

Charming 3-bedroom custom-built brick home with stone fireplace in living room, pine-paneled rec. room with fireplace, 3 closets in master bedrooms, stone patio; beautifully landscaped yard; attached garage; furnished or unfurnished; prewar quality and truly large rooms; conveniently located between Bradley blvd. and Wilson lane. Only $5000 down. Make an offer. Directions: Out Bradley blvd., right on Fairfax, or out Wilson lane and left on Fairfax. Miss Minor on premises. SLigo 0775 or Ashton 2941. COX & CO.

BETHESDA—LUXMANOR
OPEN TODAY, 2 TO 6

6008 ROSELAND LANE. Don't delay; see it today. An except. fine large custom-built granite and brick Cape Cod. Lge. liv. rm., full din. rm., extra-large kit., den with picture window, 2 full-sized bedrms. and bath on 1st fl.; 3 bedrms. and bath on 2d; storage space, attached gar., full bsmt.; on ½ acre of lovely grounds. Conv. to transp. $26,500. DIR.: Out Old Georgetown rd. to Roseland lane to Luxmanor sign, left ½ blk. to Open sign and house.
COX & CO.
SLigo 0775, or Agent, WI. 9104.

BETHESDA
BEDROOM AND POWDER ROOM ON FIRST FLOOR

Hard-to-find new Williamsburg center hall plan, living room, dining room, kitchen, 2 large bedrooms and bath on 2d floor; unusual closet space, full basement, gas a.-c. h.; breezeway to attached garage. Reasonably priced at $22,950. EARL T. WRIGHT, WI. 6900. Eves. Damascus 2831, LO. 5-4055.

BETHESDA RAMBLERS

A new brick home in one of the most delightful settled sections, spacious L-shaped living-dining combination, large kitchen, 3 bedrooms, 1 bath, full basement, lovely lot, top quality construction, attractively priced at $21,500 with excellent 1st trust.

A UNIQUELY DESIGNED home, center hall rambler, large living room, separate dining room, 3 spacious bedrooms, 2 baths, kitchen with ample space, dishwasher and de luxe electric equipment; full basement; large storage attic; attached garage. Level lot. EARL T. WRIGHT, WI. 6900. Eves., RE. 0980. LO. 514055.

BANNOCKBURN

A small estate of approximately 1 acre. Dwelling consists of large liv. rm. with fireplace, dining rm., sunroom, modern kit., 2 bedrms., 1 bath on 1st fl.; another bedrm. and storage rm. on 2d. Full bsmt., oil heat, garage. Owner anxious to sell. F. A. TWEED CO., 5504 Conn. ave. nw. EM. 1290 till 9.

CARROLL KNOLLS
OPEN 2 TO 6

2300 CHURCHILL RD. Large, attractive Cape Cod, in a most beautiful setting. Entrance hall, lge. liv. rm. with fireplace, din. rm., kit. with din. space, 2 bedrms., tile bath on 1st fl.; expansion attic with 7 windows; porch, waterproof basement; Anchor fence, well landscaped lot; conv. to schools and transp.; $17,900. DIRECTIONS: Out Georgia ave. to Dexter, left on Dexter to Greeley, left on Greeley to open sign.
MRS. FINK ON PREMISES
COX & CO., SLigo 0775 or JU. 7-7611

SALE, SUBURB, HOUSES 67
MARYLAND

CHEVY CHASE—new well-constructed 2-story home; large living room, dining room, kitchen, powder room, side porch on 1st fl., 3 bedrooms, modern tile bath, full basement with outside entrance, located in one of the most desirable settled areas; walking distance to stores and schools. This is an outstanding value at $19,500 and can be handled with $4000 cash. EARL T. WRIGHT, WI. 6900; eves., LO. 5-4055.

CHEVY CHASE
$19,500

This attractive detached brick home has living room, dining room, kitchen, powder room, with 3 bedrooms and bath 2d floor; large finished play room on 3d; nice level lot; porch; close in.
Billingsley & Korzendorfer
OR. 2236 till 9 p. m.

CHEVY CHASE
$3,000 DOWN

$19,500 Colonials under construction. 21-ft. liv. rm., lge. din. rm., powder rm., and porch on 1st fl.; 2nd flr., 3 bedrms. and bath; full bsmt. Call Mr. Goss, JU. 7-8211; evenings, SLigo 0789.
THE GOSS CO.

CHEVY CHASE, MD.

A lovely English-style brick home situated on a deep wooded lot just over the District line. Custom built 10 yrs. ago this spacious house must be seen to be appreciated. Its features include large living room with mirrored fireplace, paneled den with powder room on 1st floor; 4 bedrooms, 2 baths on 2nd floor; 2 bedrooms and lavatory on 3rd; beautiful recreation room in basement, attached 2-car garage. Owner has bought country estate and wants a fair offer on this most desirable property. To inspect call Mr. Haines, DU. 6659, with Beltzell, DI. 3100.

CHEVY CHASE, MD.

JUST ACROSS D. C. LINE

This charming well located brick home in excellent condition. Has large living room, dining room, kitchen, powder room, on 1st floor; 2 bedrooms, 1 bath, on 2d floor; full basement, recreation room with fireplace; attached garage. Call Mrs. Mead, WO. 4024.

CHEVY CHASE

Charming suburban home near Rosemary School and Country Club, close to transportation, white clapboard center-hall Colonial on beautifully landscaped lot; 90x170. 3 bedrooms and 2 baths on 2d floor; stairway to large dormitory room in attic, large living room, dining room, kitchen, sunporch and powder room on 1st floor. An older home in excellent condition. Asking price, $28,500. A. M. McFADDEN, OL. 2101; eves. and Sun., OL. 4569.

CHEVY CHASE, MD.

Spacious 4-bedroom Colonial, just off Conn. ave., in the country clubs; within easy walking distance of 3 schools; nice level lot; lge. library; 26-ft. liv. rm. and new Bryant gas furnace; priced at $27,500. P. J. TWEED CO., 5504 Conn. ave. EM. 1290 till 9 p. m.

CLINTON, Md.—2-bedroom frame with tiled bath, oil h.-w. heat, garage, on over 3 acres of land with small stream. Louis P. Shoemaker, 1719 K st. nw. NA. 1166.

Forest Glen Area, $9,250

Attractive 2-bedroom bungalow on nice lot; fireplace; excellent full basement with outside entrance on ground level; automatic gas heat. To inspect, call Monday, C. ALLEN SHERWIN, INC., EM. 4450.

GLEN MAR PARK

MASS. AVE. EXTENDED

A very livable home of red brick construction, only 2 years old; contains living room, dining room, kitchen, 3 bedrooms, 1½ baths, recreation room, gas heat, storage attic, built-in garage, screened porch overlooking garden, with patio and barbecue pit.

GREENWICH FOREST

English-style brick, built in 1942, on good-sized lot. Contains 3 bedrooms, 2 baths, living rooms, dining room with corner cupboards, kitchen with dishwasher and disposal, recreation room, terrace and small side porch; built-in garage; storage attic; gas heat. Vacant. $21,950.
OFFICE OPEN SUN., 9 TO 5:30
W. C. & A. N. MILLER
DEVELOPMENT CO.,
Builders and Developers of
Wesley Hts., Sumner & Spring Valley
4830 Mass. Ave. NW. 4464.
Evenings, RE. 4226, Ext. 608.
(List Your House With Us.)

Indian Spring Village

Open Sat. and Sunday 1 to 5. Two blocks to parochial schools. Only $15,750. Lovely colonial home. Immaculate condition. Large living rm. with fireplace, dinette space, kitchen equipped with range and refrigerator, good sized bedrms. with tile bath, full basement, outside entrance, large lot. Out Colesville Pike to Four Corners, turn right on Bladensburg rd. to Williamsburg drive. Left on Williamsburg drive to Cherry Tree lane, right to house. KENSINGTON REALTY CO., Kensington, Md. Open 'til 9 p. m. LO. 5-1105.

LEWISDALE

Assume GI loan; 7008 24th Ave.; cozy Cape Cod brick. 2 bedrooms, large living room, dining room, kitchen, full basement; expandible attic; large lot; fully fenced. Priced $13,000.
OPEN SUN., 2 TO DARK
J. C. LEWIS, REALTOR
SH. 0440 WA. 8962 AP. 0567

KENSINGTON

All-brick ranch-type bungalow, excellent location; 2 bedrooms, large living room, fireplace, kitchen and utility room; 60-ft. lot; near schools, bus and stores. $11,650; 4% trust, $57.50 monthly payments, including taxes. No brokers. LO. 5-0357.

KENSINGTON—$12,950; brick Cape Cod; large expandible attic, full basement, fireplace, storm sash. WI. 7122.

LEWISDALE
OPEN SUNDAY, 1-7
BRICK BUNGALOW

A lovely 2-bedroom home, with expansion attic, full bsmt., lge. level lot. Don't miss this chance to assume a GI plan. DIRECTIONS: Out Michigan ave. ne. to Ager rd., left on Ager to Riggs rd., right on Riggs rd. to Amherst, right to 2215 Amherst rd. and "open" sign.
R. A. HUMPHRIES
808 N. Cap. St. Realtors
NA. 6730

McKINNEY HILLS

10117 GATES AVE.
OPEN TODAY 1 TO 7

4-bedroom brick home, 3 baths; beautiful corner lot. Conv. to St. John's parochial school and only 2 blocks from transportation. Will accept G. I. contract with $2000 cash. Priced well below $20,000.
Directions: Out Georgia Ave. to Hildarose St., turn left 3 blocks to Gates Ave., then right to 10117.
MODERN REALTY CO.
SH 0627 or SLigo 7921

MONTGOMERY COUNTY ESTATE
23 ACRES

This spacious estate of lovely rolling land is less than 15 miles from the heart of D. C. There are 2 streams and lake on property providing ample water for livestock. The home is an attractive custom built rambler, of stone and brick. Slate roof. 2 years old. All rooms are large and well proportioned. Living room has fireplace, full dining room. 3 bedrooms, 2 baths, large finished room, and storage on second floor. Full basement. Knotty pine recreation room with bar. Powder room, cold storage room. 2-car detached garage with private apartment of living room, bedroom, kitchen and bath. 11-stall horse barn with tack room, other outbuildings. Approx. 10 acres, enclosed in white paneled fence. Call for appt. to see this outstanding value. SH. 1011 UNTIL 9.
YOUNG & BOWERS CO.

SALE, SUBURB, HOUSES 67
MARYLAND

MASS. AVE. N.W.
SALE OR RENT

New beautiful Colonial rambler, 8 rooms, 3 baths, custom built, individual design, screened porch, attached garage; large lot, stately oak trees. Sale for $42,500; or rent, $375 mo. OL. 2016 or P. O. Box 5597, D. C. 16.

MT. RAINIER

30TH ST. NEAR TAYLOR

Attractive neat 6-room home in excellent neighborhood, near schools, churches, shopping center. Bus service at corner. Living room, dining room, kitchen, bedroom and bath 1st floor. 2 bedrooms, 2nd floor. Large front porch, enclosed back porch, that can be used as extra room. Recreation room in basement, detached garage. Gas range, new Servel refrigerator. Plenty of closet space, oil h.w.h. This house is very well kept.
A Bargain at $11,950.
Reasonable Down Payment.
Phone Mr. Myrick, TO. 5755
KIRKS REALTY CO.
RE. 3614

MT. RAINIER
OPEN 2 'TIL 5 P. M.
BUNGALOW—$10,500
3714 WEBSTER ST.

MT. RAINIER, MD.

Cosy bungalow, full basement, on large lot, near schools, shopping, church and transp. See this home today.
POTTS REALTY CO.
3807 Minn. Ave. N.E.
AX. 1155

ORCHARDALE

A CONVENIENT LOCATION

Brick, new house condition; 3 bedrooms, 1½ baths, full basement, auto. gas heat; owner wants quick sale.

EXCLUSIVE WITH
ROBERT E. HALL CO.
WI. 3250. Sun. and eves., OL. 6688

Pinehurst Circle Area

Beautiful detached brick in excellent condition. 1st floor has reception hall, large living room, dining room, modern kitchen, den, powder room and living porch; 2nd floor has 4 bedrooms and 2 baths. Bedroom and bath on 3rd floor. Equipped recreation room and maid's room in basement. 2-car attached garage. To inspect, call EM. 1800.
CHEVY CHASE REALTY CO.

RIGGS ROAD

OPEN 12-6

Modern 2-bedroom rambler, beautiful ¼-acre lot; drape framed picture window, center fireplace, dining room, colorful tile bath. This property is located in a picturesque neighborhood of brick homes on a quiet street. All this for only $3900 down and monthly payments of $88. To reach—Out New Hampshire ave. to University lane, right on University lane to Riggs rd., left to Metzerott rd., right to 2205 and "Open" sign. BROWN AGENCY, SH. 3444, SH. 3497.

ROCK CREEK FOREST

Attractive detached brick home on large corner lot; 6 spacious rms., 1½ baths, rec. rm., gas a.-c. heat, attached garage. Property in excellent condition. Call Mr. Chambers, EX. 2480 or JU. 7-7551, exclusive with
FRED A. SMITH CO.
Realtors, 1113 17th St. NW

ROCKVILLE—Best residential section; brick home slate roof construction; center hall, living room with fireplace, paneled den, powder rm., dining rm., fully equipped kit. with Hotpoint dishwasher and disposal, 4 bedrms., 2 baths, full basement with ½ bath and paneled club rm.; 2-car attached garage; screened porch, storage; ½-acre fenced lot; easily financed with 4½% 1st mortgage; owner will take 2nd trust and small amount of cash. For appointment to inspect, call Rockville 3361 or 2711.

ROCK CREEK HILLS
CUSTOM RAMBLER
9615 GLENCREST LANE

Open Sunday, 11 to 6

3 large bedrooms, 3 baths, living room 26x15 with fireplace, dining room, large kit. with breakfast nook; full basement with firepl. and laundry room; gas a.-c. heat; slate roof, 2-car garage; ½-acre level lot. LOCATED 1 BLOCK OFF CONN. AVE. Near schools, shopping and transportation. Reasonably priced, with excellent financing.
DIRECTIONS: Out Conn. ave. extended to Dunnel Lane, right on Dunnel to Glencrest lane, right to open sign. Exclusive.
EDGAR L. WEBSTER
OR. 5700. EM. 9524.

SILVER SPRING RAMBLERS
3 BEDROOMS, $13,600
OPEN SAT. AND SUN.

New brick home, located in Woodmoor section of Silver Spring. Walking distance to elementary and parochial schools.
Out Colesville rd. to Four Corners, right on Old Bladensburg rd. to Williamsburg dr., left to 400 block and homes.
MARIE Z. HARRIS SH. 6430

SILVER SPRING
3-BEDROOM RAMBLER
$13,600

Brick, almost completed, not in a new subdivision. Close to parochial and public schools. Very nice floor plan. To see, call SH. 6010 till 9 p. m.
MONTGOMERY
INVESTMENT & INSURANCE CO.

Silver Spring—$12,950

Indian Spring Club Area

You will be cozy and content in this comfortable, white shingle bungalow. Two bedrooms, bath, living room, equipped kitchen, full basement, large expandible attic which you can finish as you add the little ones to your family. Pop will have only a few blocks to walk to the Indian Spring golf course. Your children can romp in the adjoining Sligo Park, and you, mother, will be proud of a choice neighborhood with all conveniences. Call Mr. Nale-Povic, LO. 5-8705 evenings and weekends.
FREDERICK W. BERENS
SALES, INC. 1520 K St. N.W.
NA. 5005

SILVER SPRING
OPEN SUNDAY, 1 TO 6

Attractive brick rambler. Living room with fireplace, large fully equipped kitchen with dining area, 2 nice bedrooms and bath, aluminum storm siding, stairway to attic, gas a.-c. heat; perfect condition; large wooded lot, fenced-in rear. To reach: Out Viers Mill rd. to Newport Mill rd., right to Dawson right to home.
WOODSIDE REALTY CO.
SH. 6440.

SILVER SPRING

Very desirable large 6-room brick rambler, 22 ft. liv. rm., fireplace, picture windows, 3 bedrms. (2 twin sized) full bsmt. and bath. Deluxe kit. equipped, large anchor fence lot (numerous extras); 1 yr. old. Nr. 2 schools, blk. of transp. An excel. buy at $20,750. (Must see.) SLigo 1302 (aft. 6 p. m. weekdays).

SILVER SPRING
$18,500, $3000 CASH
BALANCE ARRANGED

New 6-room brick Colonial with powder room on 1st floor. Large living room with fireplace, full dining room, 2 twin-sized and 1 smaller bedroom, basement with outside entrance; excellent location near schools, transportation and shopping. Be sure to call for appointment to see this today.
BUICE & BOWLBY
EXCLUSIVE
8616 Georgia Ave. SH. 5452

SILVER SPRING

9003 Old Bladensburg Rd.
Open today, 1 to 6

Will probably go GI with $1950 down; 3 bedrooms and 2 baths, featuring lovely bedroom and full bath on 1st floor; large living rm. with fireplace, dining room, equip. kit. nice porch; 2 large bedrooms and bath upstairs, full basement, study room, storm windows throughout; in excellent condition; immediate possession.
WOODSIDE REALTY CO.
SH. 6440 til 9 p. m.

SILVER SPRING
OPEN SUNDAY, 1-6
Brick-and-Stone Rambler

Very attractive new home in Woodside Park. On large level lot, with several nice shade trees. Center hall entrance, living room 20x13½, with mirrored fireplace and picture window with a real view. Separate dining room with French doors leading to screened rear porch. Large all-electric kitchen, with sink base disposal and dishwasher. Very attractive breakfast nook. 3 large bedrooms, kitchen, full basement, shower bath, fireplace. Gas heat, outside entrance. 4½%, 1st trust available. Price $26,500.

To reach: Out Colesville Rd. to Dale Dr., turn left 1 block to Watson Rd., and our "open" sign.
BRICK BUNGALOW

Large living-dining room combination, fireplace, equipped kitchen with table space, 2 bedrooms and bath, utility room, less than 1 year old and in immaculate condition. $2900 down. Balance assumed F.H.A. G.I. loan, $76 per month, incl. taxes.

To reach: Out Georgia Ave. to Dennis Ave., left on Dennis to our "open" sign.
Wood-Conley Co., Realtors
8710 GEORGIA AVE.
SL. 5700. TIL. 9 P. M.

SILVER SPRING
HOUSE OF
MANY CHARMS!

FINE CUSTOM HOME AREA
SCHOOLS AND SHOPPING 1 BLOCK
OPEN SUNDAY, 2-6
9603 Sutton Place

A lovely family home on 4 half levels in a unique arrangement that insures everyone full privacy. A custom home in a substantial custom-home area, only 1 block from both grade and junior high schools. Only 3½ years old; large recreation room; built-in garage; side porch; 1 block to bus and you don't have to drive through Silver Spring or up Georgia ave. to reach property; $26,950. Call Mr. Denham at Sligo 1155 after 6 p. m.

DIRECTIONS: UP 16th ST. TO THE END, RIGHT AT COLESVILLE RD., TURN LEFT ON 2D AVE., RIGHT ON STRATON RD. BLOCK TO OPEN SIGN.
Colonial Investment Co.

TAKOMA PK., MD., AREA

STONE AND BRICK CAPE COD

Master bedroom and bath on 1st floor; large living room with stone fireplace, full-size dining room, large modern kitchen with adjoining screened porch; on 2nd floor there are 3 large bedrooms and full bath; generous closet space; light, dry basement, gas air-conditioned heat, detached brick garage; 75-ft. lot with attractive planting; slate roof, copper plumbing. This is a quality house in good neighborhood. Convenient to everything. Owner leaving State wants action. Priced reasonably. ARLIE L. JOHNSON CO., INC., 3402 CONN. AVE. OR. 7100.

TAKOMA PARK
$11,500

Here is all you've been looking for in a 2-bedroom solid masonry home, conveniently located near transportation and shopping. This cozy brick bungalow has a nice dry basement, a fenced yard of over 5000 sq. ft., an oil air-conditioned furnace, which has been operated for as little as $38 for a season. This property can be purchased for as little as $2500 down and $70 per month. Mrs. Mondics will be at the property from 1 till 6 and cordially invites you to drive out Piney Branch rd. to Flower ave., right to Maple, left to Greenwood, left to Erie, right to 905 and "Open" sign. BROWN AGENCY, JU. 7-7289. SH. 3497.

TEMPLE HILLS

New home, 5307 Fisher Rd. Liv. rm., 12x25 with fireplace; din. rm., 11x15; lge. fully equipped kit. and ½ bath on 1st flr. Center-hall entr., 2nd flr. bedrooms, 13x18 and 11x13; built-in chest of drawers, lovely bath; full bsmt. with outside entr. Auto heat. Large lot. Open Sun. 10 to dark, by builder. Call LO. 3-8463.

E. M. FRY, INC.
"Finest in Maryland Homes"
WI. 8700

SALE, SUBURB, HOUSES 67
MARYLAND

SILVER SPRING—8-rm., half-brick, on 1 acre. Owner. Brokers protected. CO. 3223 or LO. 5-3122.

SILVER SPRING

NEW BRICK RAMBLER

507 GRANVILLE DRIVE

Open Sat. & Sun., 1 'Til 5

Living room with fireplace, 3 bedrooms, dining room, modern kitchen, tile bath, copper plumbing and guttering, h.w. floors, full basement. With asphalt tile floors and plastered ceilings. Lavatory. Laundry tubs. Gas A.-C. heat. Outlet to built-in garage, 12x27. Priced right.

Directions: Out Colesville Rd. to Sligo Creek Parkway, north and follow arrows.
ROBERTS E. LATIMER
Builder. GE. 1270.
Eve's & Sun. GE. 4635.

SILVER SPRING
WHEATON HILLS
ASSUME GI LOAN
3009 DAWSON AVE.
OPEN SUNDAY, 1 TO 6

Attractive brick rambler. Living room with fireplace, large fully equipped kitchen with dining area, 2 nice bedrooms and bath, aluminum storm siding, stairway to attic, gas a.-c. heat; perfect condition; large wooded lot, fenced-in rear. To reach: Out Viers Mill rd. to Newport Mill rd., right to Dawson right to home.
WOODSIDE REALTY CO.
SH. 6440.

SILVER SPRING

Very desirable large 6-room brick rambler, 22 ft. liv. rm., fireplace, picture windows, 3 bedrms. (2 twin sized) full bsmt. and bath. Deluxe kit. equipped, large anchor fence lot (numerous extras); 1 yr. old. Nr. 2 schools, blk. of transp. An excel. buy at $20,750. (Must see.) SLigo 1302 (aft. 6 p. m. weekdays).

SILVER SPRING
$18,500, $3000 CASH
BALANCE ARRANGED

New 6-room brick Colonial with powder room on 1st floor. Large living room with fireplace, full dining room, 2 twin-sized and 1 smaller bedroom, basement with outside entrance; excellent location near schools, transportation and shopping. Be sure to call for appointment to see this today.
BUICE & BOWLBY
EXCLUSIVE
8616 Georgia Ave. SH. 5452

SILVER SPRING
OPEN SUNDAY, 1-6
Brick-and-Stone Rambler

Very attractive new home in Woodside Park. On large level lot, with several nice shade trees. Center hall entrance, living room 20x13½, with mirrored fireplace and picture window with a real view. Separate dining room with French doors leading to screened rear porch. Large all-electric kitchen, with sink base disposal and dishwasher. Very attractive breakfast nook. 3 large bedrooms, kitchen, full basement, shower bath, fireplace. Gas heat, outside entrance. 4½%, 1st trust available. Price $26,500.

To reach: Out Colesville Rd. to Dale Dr., turn left 1 block to Watson Rd., and our "open" sign.
BRICK BUNGALOW

Large living-dining room combination, fireplace, equipped kitchen with table space, 2 bedrooms and bath, utility room, less than 1 year old and in immaculate condition. $2900 down. Balance assumed F.H.A. G.I. loan, $76 per month, incl. taxes.

To reach: Out Georgia Ave. to Dennis Ave., left on Dennis to our "open" sign.
Wood-Conley Co., Realtors
8710 GEORGIA AVE.
SL. 5700. TIL. 9 P. M.

SILVER SPRING RAMBLERS
3 BEDROOMS, $13,600
OPEN SAT. AND SUN.

New brick home, located in Woodmoor section of Silver Spring. Walking distance to elementary and parochial schools.
Out Colesville rd. to Four Corners, right on Old Bladensburg rd. to Williamsburg dr., left to 400 block and homes.
MARIE Z. HARRIS SH. 6430

SILVER SPRING
3-BEDROOM RAMBLER
$13,600

Brick, almost completed, not in a new subdivision. Close to parochial and public schools. Very nice floor plan. To see, call SH. 6010 till 9 p. m.
MONTGOMERY
INVESTMENT & INSURANCE CO.

Silver Spring—$12,950

Indian Spring Club Area

You will be cozy and content in this comfortable, white shingle bungalow. Two bedrooms, bath, living room, equipped kitchen, full basement, large expandible attic which you can finish as you add the little ones to your family. Pop will have only a few blocks to walk to the Indian Spring golf course. Your children can romp in the adjoining Sligo Park, and you, mother, will be proud of a choice neighborhood with all conveniences. Call Mr. Nale-Povic, LO. 5-8705 evenings and weekends.
FREDERICK W. BERENS
SALES, INC. 1520 K St. N.W.
NA. 5005

SILVER SPRING
Open Sun., Noon Til Dark
8915 WALDEN RD.

Ideal for large family; 6 bedrooms and 3 baths.

This beautiful brick Williamsburg home is located on a large level lot; near transportation, shopping and schools.

First floor has center hall, living room with fireplace, beautifully equipped kitchen, 2 bedrooms and bath; all rooms much larger than average size.

Second floor arranged for 4 large bedrooms and 2 baths.

Full basement, oil hot-water heat; excellent construction with chestnut trim and best grade of material throughout. This is a lovely home for a large family. Be sure to see this.

Out Piney Branch rd. to Flower ave., left on Flower ave. to Wayne ave., right on Wayne ave. 2 blocks to Walden, turn right to our Open Sign.
BUICE & BOWLBY
EXCLUSIVE AGENTS
8616 Georgia Ave. SH. 5452.

SILVER SPRING

UNIVERSITY PARK

4402 Underwood st. By owner. Lovely brick bungalow, 5 rooms and bath, expansion attic; fireplace, liv. room and basement; oil h.-w. h.; insulated; brick storage; landscaped lot. Open Saturday and Sunday, 2 till 8 p. m. WA. 8943.

VIERS MILL

Located one block from shopping center; transportation at door; large corner lot. Assume GI loan; payments only 164 per month. For further information, call
BUICE & BOWLBY
8616 Georgia Ave. SH. 5452.

WESTMORELAND HILLS—1st offering of this handsome brick and clapboard home in this highly desirable area. 1st fl., has a recept. hall, liv. rm. with fireplace, din. rm., modern equipped kit., den and powder rm.; 2nd fl., 3 excellent bedrms., 2 baths and dressing rm.; rec. rm., 2-car gar. Call W. B. WRIGHT, EM. 3600.

WEST HYATTSVILLE—7-room Cape Cod; 2½ baths, electric kitchen, fireplace, oil heat, sunroom, large garage; fenced yard; $15,000. John H. Johnson, WA. 5050, UN. 8719.

WHEATON HILLS

2814 PARKER ST.

$11,600

This nice brick and asbestos shingle; 2-room bungalow; kitchen-dinette combination; nice living rm.; full bsmt.; gas a.-c. heat. House faces court; nice yard, 65x130; close to shopping and trans.; $1,900 down, bal. less than rent. Exclusive with
E. S. PRICE & CO.
11301 Georgia Ave.
LO. 5-1231 LO. 5-0315

WOODSIDE PARK, OPEN 1-6
PRICE REDUCED—$27,500

1010 No. Mansion Dr. Quality built English stone and brick Cape Cod. Bedroom, bath 1st floor, 2 bedrooms, nursery, bath 2nd floor. Recr. rm., garage, oil h.-w.h. Level lot. Dir.: Left off Colesville Rd. 5 blks. past Georgia Ave. SL. 1194
BEERS BROS., SH. 4747, SH. 0610

OPEN SUNDAY, 1 TO 6
SILVER SPRING

Inspect this beautiful home in Northwood Park. Extra large living and dining rooms, GE kitchen, attached garage; 14x24 master bedroom, 14x14 bedroom, nursery, recreation room, powder room dark room, laundry room with Bendix, 30-ft. porch; slate roof; excellent lot with beautiful trees and shrubbery. Located close to schools, stores and transportation.

TO REACH: Colesville rd. through Four Corners to Lorain ave., left to house, 208 Edgewood dr.
THOMPSON & GRAY
REALTORS
904 Ellsworth Dr. SLigo 6100

OPEN 2 TO 6 P.M.

¾ Acre, Silver Spring

Large custom stone and brick Cape Cod, 3 bedrooms, 2 baths; oil h.-w.h.; lovely grounds; 3-car garage. More land available. Most reasonably priced at $24,950, with $20,000, 4½% 1st trust. A real bargain.

To reach: Georgia ave.: 1 block past Elvers Mill rd., right on Windham lane to 2020 and Open sign.
SH. 1011
YOUNG & BOWERS CO.

Colonial Charm—$19,250

Featuring sun room on 1st floor, 3 bedrooms, full basement, large living room with fireplace and dining room. On lovely corner lot in better Silver Spring residential district. To see, call SH. 6010 till 9 p. m.
MONTGOMERY
INVESTMENT & INSURANCE CO.

NEAR GAITHERSBURG

Sale by owner, modern 5-room brick house, large living room, fireplace; less than 1 year old; 1-car garage; small horse stable; 5-acre plot; 18 miles from White House. Must be seen to be appreciated. Reasonable, attractive terms; 30-day possession. Call JA. 8-6300 or Gaithersburg 5913W3.

Open Sunday, 12 to 5

UNIV. HILLS RAMBLERS

A few of these desirable, large, 3-bedroom ramblers available. Complete GE kitchens, porches, VA terms: $100 down, $77 month, (4% 30 years). Directions: Out New Hampshire ave. or Riggs rd. to University lane, bear right about 1 mile to Old Colesville rd., right 3 blocks to Rutgers and right to sample house.
Philip B. Key Co., Realtors
Sligo 3010 'Til 9 P. M.

BEAUTIFUL BETHESDA

BRICK VALUE—$12,500

This immaculate 2-bedroom home is located just off Wisconsin Ave. near Bethesda Naval Hospital and is situated on deep, level lot with fenced yard and garden. Every convenience within easy walking distance. For further information, call Mr. Sikes, NA. 5005.
FREDERICK W. BERENS
SALES INC., 1520 K St. NW.
NA. 5005

BUNGALOW

$58.75 MO. COVERS ALL
VERY LITTLE DOWN PAYMENTS
VIERS MILL VILLAGE, S. S.

Lovely corner lot; 2 bedrooms, full basement, storage attic, fully insulated home in beautiful cond., adj. to brand-new shopping center and grade school; transp. in subdivision. Directions: Out Georgia ave. and Viers Mill rd. to Viers Mill shopping center, first street past shopping center (Gridley rd.) turn left, go 2 short blocks to Middle rd., turn right to 12200 and "Open" sign.
OPEN 1 TO DARK
LEACH & CRONIN
LO. 5-2772

BRICK BUNGALOW
NEAR CORAL HILLS

Living room, large kitchen, 2 bedrooms and bath, 1st floor. 2 bedrooms on 2d floor. Full basement. Combination screens and storm windows; Venetian blinds, concrete front porch. Fenced yard.

ONLY $10,550
A. A. CAROZZA CO.
2327 Penn. Ave. SE. LU. 4-0040

Open Sunday, 12 to 5

UNIV. HILLS RAMBLERS

A few of these desirable, large, 3-bedroom ramblers available. Complete GE kitchens, porches, VA terms: $100 down, $77 month, (4% 30 years). Directions: Out New Hampshire ave. or Riggs rd. to University lane, bear right about 1 mile to Old Colesville rd., right 3 blocks to Rutgers and right to sample house.
Philip B. Key Co., Realtors
Sligo 3010 'Til 9 P. M.

BEAUTIFUL BETHESDA

BRICK VALUE—$12,500

This immaculate 2-bedroom home is located just off Wisconsin Ave. near Bethesda Naval Hospital and is situated on deep, level lot with fenced yard and garden. Every convenience within easy walking distance. For further information, call Mr. Sikes, NA. 5005.
FREDERICK W. BERENS
SALES INC., 1520 K St. NW.
NA. 5005

BUNGALOW

$58.75 MO. COVERS ALL
VERY LITTLE DOWN PAYMENTS
VIERS MILL VILLAGE, S. S.

Lovely corner lot; 2 bedrooms, full basement, storage attic, fully insulated home in beautiful cond., adj. to brand-new shopping center and grade school; transp. in subdivision. Directions: Out Georgia ave. and Viers Mill rd. to Viers Mill shopping center, first street past shopping center (Gridley rd.) turn left, go 2 short blocks to Middle rd., turn right to 12200 and "Open" sign.
OPEN 1 TO DARK
LEACH & CRONIN
LO. 5-2772

BRICK BUNGALOW
NEAR CORAL HILLS

Living room, large kitchen, 2 bedrooms and bath, 1st floor. 2 bedrooms on 2d floor. Full basement. Combination screens and storm windows; Venetian blinds, concrete front porch. Fenced yard.

ONLY $10,550
A. A. CAROZZA CO.
2327 Penn. Ave. S

SALE, SUBURB. HOUSES 67

Continued From Preceding Page

VIRGINIA

BEL AIR

250 Homes Under Construction

Choice Lots Still Available

ATTRACTIVE 2 BEDROOMS WITH EXPANSION 2D FL. ON LOTS OF APPROX. ¼ ACRE.

SEE AND APPRECIATE

$9990

$190 PLUS SETTLEMENT

COST TO VETERANS

Out Lee Blvd. (Route 50) to stop light, on Annandale rd., then left to Bel Air.

JAMES G. WARE, AGENT

CH. 5124.

Open after 4 and weekends.

BELLE HAVEN COUNTRY CLUB AREA

OPEN TODAY, 1 TO DARK

Here's a home offering true Southern charm, dignity. Pre-war built of stone and brick and with genuine slate roof, it has the following added features:

1—True center-hall plan.
2—Hardwood oak and parquet flooring.
3—Full garage with connecting breezeway.
4—Screened side porch opening onto beautiful lawn.
5—Two and one-half baths.
6—Three full bedrooms, well ventilated, with extra wide double-hung windows.
7—Many extra qualities and dressing rooms.
8—All copper gutters and downspouts.
9—Oil hot-water heat.
10—Maid's room in basement, outside entrance.
11—White picket fence in the rear yard.
12—Sugar maple trees.
13—All rooms are large and we believe it will be worth your time to see this Colonial home, located in the finest section of Alexandria.

We further believe there is no better buy today!

Directions: Over 14th St. Bridge, out Memorial Hwy. below Alex. to Bell Haven rd., then bear right 1 block to 704 10th st.

POMPONIO REALTY CO.

OW. 6660. 2228 Wilson Blvd. Eves. OT. 7333.

BEVERLY HILLS

TYPICAL HOME OF THIS AREA, IN EXCELLENT CONDITION FOR A REASONABLE PRICE. LIVING ROOM-DINING ROOM COMBINATION. LARGE SCREENED PORCH AND SUN PORCH THAT WILL TAKE DAYBEDS. CONVENIENT KITCHEN. 2ND FLOOR HAS 2 BEDROOMS AND 1 BATH. AND LARGE STORAGE ROOM OVER GARAGE THAT CAN BE PANELLED FOR EXTRA BEDROOM. FENCED AND LEVEL YARD WITH NICE TREES. FULL BASEMENT. CALL MRS. MARSHALL.

CHAS. R. HOOFF INC.

126 PRINCE ST., ALEX.

TE. 3445 OFFICE

TE. 1392 HOME.

BEVERLY HILLS

RAMBLER

New on the market! Attractive living room, dining room, modern, shining equipped kitchen, 3 spacious bedrooms, 1½ tiled baths; quality construction.

N. C. HINES & SON

Courthouse Sq. OW. 9020

Braddock Heights Area

1 block off Russell rd. and transportation. 2-bedroom bungalow. Full basement, large porch, lovely yard, well-equipped kitchen and full dining room. The house is frame, in excellent condition and is priced very reasonably with $3000 down and assume loan.

CURTIS E. MARTIN, INC.

120 S. ROYAL ST., ALEX.

AL. 6815 TE. 0233

BRADDOCK HEIGHTS

2502 CENTRAL AVE.

Open Saturday and Sunday, 1 to 6 p. m.—3-bedroom Colonial; large living room, beautiful kitchen, ½ bath down; entrance hall. Full basement. Call for direction. No. 14.

MARCUM REALTY

Shirlington Business Ctr. KI. 8-8600.

COLUMBIA FOREST

PRICE REDUCED

$9,250—$75 MONTHLY

OPEN 3-6

This snug 2 bedroom cinder block home should positively sell today. Living room, dinette and kitchen on 1st floor, 2 bedrooms and tile bath on 2nd floor. Utilities with gas a.-c. heat. Lot 50x160 in nice neighborhood. Drive out Col. Pike to So. Columbus, st. and turn left; then right on 11th st. and right on Edison st. to No. 1064 and our sign.

THE HANES CO.

2040 Wilson Blvd. OW. 2061

Country Club Hills Area

This brick and stone house should appeal to anyone who is interested in a home in beautiful Country Club Hills area: 1st floor, living room with fireplace, dining room, kitchen, 2 bedrooms, full bath, screened side porch; 2d floor, 2 bedrooms, full bath, ample storage space; full basement with recreation room, furnace room, laundry room and ½ bath. Outside fireplace, picnic area. Large shaded lot. Shown by appointment only.

A. H. BROOK, REALTOR

CH. 5100 3016 Col. Pike OW. 5100

Open 9 'til 9

DEL RAY SPECIAL

Just off Mt. Vernon Blvd. close to excellent school, shopping and transportation. Very clean. Brick semidetached, 2 bedrooms, full basement, with outside entrance in rear. Full price $11,000. Assume trust with $3000 down.

NUMBER 520

CURTIS E. MARTIN, INC.

120 S. ROYAL ST., ALEX.

AL. 6815 TE. 0233

FAIRFAX, VA.

Only $9950 and $1250 cash; pay $56.07 monthly to move in this GI financed home; 2 bedrooms, dinette, and large kitchen; washing machine; oil h.-w. h.; nice lot; excellent buy; No. 127.

MARCUM REALTY

SHIRLINGTON BUSINESS CENTER KI. 8-8600

FALLS CHURCH

2-BEDRM. BUNGALOW, SCHOOLS CLOSE

Conveniently located between public and parochial schools. A nice home with large expandable attic; $10,500; substantial cash; low mo. payments.

Phone FA. 2122.

Falls Church Realty

FALLS CHURCH

5-bedroom, 2-bath brick home, situated on nice corner lot 80x120. 1st floor, living room, dining room, kitchen, 2 large bedrooms and tiled bath. 2 screened porches. 2d floor, 3 large bedrooms and bath. Full basement, pine-paneled rec. room, outside entrance. 2½ blocks parochial schools, buses and shopping. Home in excellent condition. Surrounded by beautiful shrubbery. Priced $22,750.

M. T. BROYHILL & SONS

4624 Lee Hwy., Arl., Va.

JA. 4-1300.

FALLS CHURCH, $10,500

New 2-bedroom bungalow, living room, dining room, equipped kitchen, tiled bath; convenient location.

JOHN W. MULROY

99 HILLWOOD AVE.

FA. 8322. Eves., FA. 9379

SALE, SUBURB. HOUSES 67

VIRGINIA

FALLS CHURCH AREA

2-bedroom bungalow, liv.-din. rm., combination, large modern equip. kit., including disposall, 2 large bedrms., beau. tiled bath, plenty of storage, huge closets, auto. gas heat, venetian blinds, nice lot, shade trees; ideal for young couple or income purposes. Reas. cash and small mo. payments.

C. F. WOODROE, INC.

CH. 8100. Open 9 till 9 OX. 1022

HUNTINGTON

By owner. Semidetached. 2 bedrms., full bsmt. equip. kit., $2500 down, $65 per mo. TE. 0509.

NORTH ARLINGTON

$9,500 UNFURNISHED

$9,750 FURNISHED

Spic-and-span bungalow, on wooded lot 65x120; cozy living room, dinette, side screened porch; one bedroom and bath; ½ basement; oil h.-w. heat; storage attic; easy terms; immediate possession.

GEO. H. RUCKER CO.

REALTORS

1403 N. Courthouse Rd. OX. 0197.

NORTH ARLINGTON

MILITARY ROAD

Beautiful custom-built Cape Cod brick home, situated on a lot 160x130, surrounded by towering oak trees. Excellent residential section. Center hall, living room 13x24 with wood-burning fireplace, huge side screened porch, dining room 13x14, large well-equipped kitchen, cozy breakfast room, powder room; 2d flr. has 2 spacious bedrooms, den on 3d; bedroom, tile bath. Full dry basement, recreation room with fireplace, maid's room, tile bath, hobby room, oil h.-w. heat, 1-car attached garage; Rusco combination screen and storm sash. Excellent condition throughout. Shown by appointment only, $35,000

GEORGE H. RUCKER CO.

1403 N Courthouse Rd. REALTORS. OX. 0197

OAKCREST

On Top of Arlington Ridge

3 BEDROOMS, 3½ TILE BATHS

Situated on a beautiful wooded lot, in one of Arlington's finest neighborhoods; a very few minutes to Army Navy Club and the Pentagon. First floor, center hall, 24-ft. living room, fireplace, end of room glazed, affording view into tree tops. Screen porch off living room; dining room, modern, equipped kitchen (elec. range, dishwasher, disposall), "snack corner," built-in overlooking the tree tops; ½ bath. 2nd floor, 3 bedrooms, 2 beautiful baths, storage attic; bsmt. is on a lower level, practically above grade; large recreation room, fireplace, huge windows opening on terrace, library, full tile bath, storage room, oil heat, 1-car garage. For sale due to a General's transfer. Priced $34,500. Terms.

Romye Lamborn, Realtor

OT. 8586 OT. 8035

POTOMAC RIVER

21 Miles From Alex.

House sits on high ridge with view of Mt. Vernon in the distance, frame house has 3 bedrooms, bath, beamed living room with stone fireplace, screened porch, dining room, large kitchen, powder room with shower, 2-car detached garage, has a 2 room and bath apartment above. 215 ft. of sandy beach on Dunaton Cove, basement, oil hot water heat, electrical pump, yard is fenced and steps to beach. Call Mrs. Marshall.

CHAS R. HOOFF INC.

126 Prince St., Alexandria

TE. 3445 office, TE. 1392 home.

SOUTH ARLINGTON

$8500, $1650 down, GI loan, $61.50 per mo. incl. taxes and insur. for this 2-bedroom semidet. brick with living room, dining room, equipped kitchen, full basement, oil h.-a. heat, conv. to Shirlington business center.

MARCUM REALTY

SHIRLINGTON BUSINESS CENTER KI. 8-8600

VIENNA ACRE

OPEN TODAY

A new brick, with 5 bedrooms, 2 full baths, fireplace in living rm., full dining room, equipped kitchen, den, etc. Drive out to Vienna via Tysons Corner, and maple ave., turn right on Clifton, just as you pass Vienna Park, turn right ¼ block to house; $22,500; GI or conventional. For further information, call

ALLEN REALTY

FA. 4400 FA. 1463

JA. 3-8626 until 9

Wellington Park Estates

RAMBLER DELUXE

OPEN TODAY, 1 TO 5

This immaculate 3-bedrm., 1½-bath rambler must be sold today. Features large living room with fireplace, plus rec. rm. with stone fireplace and flagstone terrace with outdoor fireplace, lot 150x150.

To reach—Out Mt. Vernon ave. from Alexandria, pass under stone bridge to Washington, turn right on Washington st. to 382.

Talmage Wilcher Inc.

Exclusive Realtors-Builders

1738 Wilson Blvd. VA. 8-8000

WESTLAWN

3-bedroom bungalow $12,200. Less than 1 year old, in perfect condition. Assume trust of $9700 Payable $70 monthly including tax and insurance.

JOHN W. MULROY

99 HILLWOOD AVE.

FA. 8322. Eves., FA. 9379

MARRIED OFFICERS

OF ARMED FORCES

CALL OFFICE OF

MAJ. GEN. D. R. NIMMER

U. S. MARINES (retired)

FOR PURCHASE OF

Homes in Northern Va.; also all classes of casualty and fire insurance, financing and refinancing of better properties.

DAVID R. NIMMER

Complete real estate service for Virginia, D. C. Maryland. 108 N. Patrick St., Alex., Va. OV. 6413. AL. 4925: Eves., TE. 0504 Office hours, 9 to 5 Monday to noon Saturday.

HAPPY DAZE

A brand-new brick rambler close in, 2 blocks to bus, schools, shops, with 3 bedrooms, 1½ tile baths, living room with fireplace, dining room, "dream" kitchen, attached garage. CHOOSE COLORS TO SUIT YOU! And in a surrounding area that is high class! For complete information please consult,

THE BRANT COMPANY

Rhodes St. at Wilson. JA. 4-1600

SALE, SUBURB. HOUSES 67

VIRGINIA

Wash. Golf & Country Club

OPEN 2 P.M. TILL DARK

3615 NO. GLEBE RD.

CHARMING—SPACIOUS

Priced for immediate sale is this lovely all-brick prewar home, situated on nearly an acre, beautiful grounds, old trees, boxwoods, etc. Perfect for gracious living. Large center hall, beautiful staircase, 32-ft. living room, lovely fireplace, French doors open onto large screened private living porch, formal dining room, beautiful bay window, ½ bath, attractive large kitchen, nice breakfast room, complete 1st floor. Master bedrm. suite with fireplace, lovely bath, 3 other large bedrooms, bath. Full basement, maid's quarters; oil heat; 2-car garage. Flagstone patio, outside fireplace. We invite your inspection today of this delightful property at a fair figure. Reasonable cash, balance excellently financed.

Directions: Over Key Bridge to Lee Highway to No. Glebe rd., right to 3615 and "open" sign.

EDWARDS REALTY

KE. 3-5855. CH. 4733.

BOULEVARD ESTATES

Brick Ranch House

Open Today, 1 to Dark

Sparkling new 3-bedroom brick rambler; all on one floor; conveniently situated; just off Lee Blvd., 20 min. from D. C. On ½-acre wooded lot, priced under $20,000; convenient terms. Immediate possession.

To reach: Cross Memorial bridge; out Lee Blvd.; pass Jefferson Village to "Wonder Homes" sign on right.

Talmage Wilcher Inc.

Exclusive Realtors—Builders

1738 Wilson Blvd. JA. 8-8000

CARRIAGE TRADE

This modern brick Colonial home located in one of the finest and most convenient sections of Alexandria was made for you; living room, 12x24; side screened porch, center hall, dining room, 12x12; large equipped kitchen; 1st floor den and tiled bath, upstairs 3 twin sized bedrooms, center hall, tiled bath, 2 sun decks, large storage attic, full basement with recreation room and ½ bath; one-car detached garage. Owner leaving for Florida. $27,500.

ARLINGTON REALTY CO.

2204 WILSON BLVD., OW. 9300

AL BAKER OFFERS

JEFFERSON MANOR

A lovely suburban brick home, with 5 cozy rooms, including 2 bedrooms, tiled bath, full basement, gas heat; $1500 down, monthly payments, $77.11. Phone AL. 6644 or TE. 7343.

AL BAKER OFFERS

FRANCONIA

A cute brick bungalow, with combination living rm. and dining rm., fully equip. kitchen, 2 bedrooms, bath, and basement; price, $11,000 with $1500 down; and monthly payments of $88. Phone AL. 6644 or TE. 7343.

AL BAKER & SON, INC.

Realtors. 116 S. St. Asaph St. Alex., Va.

AL. 6644 and TE. 7343

2-BEDROOM RAMBLER

24-ft. living room, dining space, kitchen, full bath, 2 bedrooms and utility room; partial basement, excellent outbuildings, including 2 large chicken houses. Exceptionally priced at $13,500; $3,500 cash.

JNO. J. LOFLIN

2420 Wilson Blvd. GL. 4312. OX. 0575

LIVE IN RAVENWOOD

One-half-acre homesite; all city improvements. FA. 2970. FA. 0013.

OPEN 2 UNTIL DARK

Falls Church—New brick rambler, 3 nice bedrms., 2 full baths, large living rm. with fireplace, dining rm., large equip. kit., screened porch, full bsmt. with fireplace; garage. On corner lot, conv. to everything. Priced $23,500 with substantial cash. To reach—Out Lee blvd. to Seven Corners, right on East Broad st. (Route 7), 1 blk. to No. 811.

C. M. HAILEY, JE. 3-7989

COLONIAL STYLE

3 bedrooms and tiled bath up; 1st floor has good sized living room, dinette, equipped kitchen on 1st floor; den and bath; also large rear screened porch; full basement; gas h.-w. heat. $18,500.

ARLINGTON REALTY CO.

2204 WILSON BLVD., OW. 9300

1404 N. TUCKAHOE ST.

5-ROOM BUNGALOW

Charming home, located in North Arl.; full bsmt., oil heat; level lot; masonry construction. A good value.

TO REACH: Out Washington blvd. in Arlington to Roosevelt st., left on Roosevelt to 16th st., right on 16th to Tuckahoe st., left to 1404.

ENZOR REALTY CO.

CH. 1000. Wash. Blvd. OX. 2234.

3 Bedroom Bungalow

$14,950

OPEN TODAY

Bigness best describes the house and lot. Has 16x22 living room, 13x13 dining room and large kitchen, fireplace, tile bath; 90x150 corner lot with trees and perfectly drained lawn. This attractive frame will more than suit those wanting lots of room at a moderate price. Substantial cash down required. Call for further information or directions.

R. W. MULLEN

OW. 1882. TE. 8041.

JUST BEYOND

The City of Alexandria

On high elevation overlooking hills of Fairfax Co. Living room, dining room and equipped kitchen, full basement with gas a.-c. heat, 2 bedrooms and tiled bath on 2d floor; convenient terms. Call AL. 3530.

EBNER R. DUNCAN CO.

Realtors & Insurers

916 Prince St., Alex., Va.

Private parking lot

8½ ACRES

WOODED SECLUSION

BEAUTIFUL HOME

Brand new and in a most intriguing setting. Well elevated property bordering on excellent stream; 27-ft. living room with fireplace, dining room, screened porch with Dutch doors, electrically equip. kitchen, bedroom and full bath on 1st floor; 2d floor has 2 bedrooms and full bath. Breezeway, attached 2-car garage, woodshed and flagstone terrace. Full basement, unfinished recreation room with fireplace and outside entrance. Oil air-conditioned heat. If you like seclusion, yet appreciate a good neighbor, better call about this; 15 miles D. C. Attractive price and terms.

JNO. J. LOFLIN

2420 Wilson Blvd. GL. 4312. OX. 0575

COUNTRY STYLE

If your family needs 3 bedrooms and wants a yard large enough for dogs, chickens and garden; this is just what the doctor ordered. Located conveniently in Fairfax, ¾ acre close to schools and shopping. Plenty of trees and privacy. May be purchased for as little as $1650 down; full price $10,650.

ARFAX REALTY, FA. 1450

MOVE RIGHT IN

3-BEDROOM COLONIAL

OPEN 3-6 TODAY

This brick home in fine neighborhood is priced to sell quickly; large back yard with gorgeous trees, full basement, h.-w. h. Bendix washer; $17,500 with substantial cash; drive out Wilson blvd. to North Livingston st. and turn right to 904 and our sign.

THE HANES CO.

2040 Wilson Blvd. OW. 2061.

VACANT

Just been redecorated; 5-room brick, semi., including recreation room and equipped kitchen; oil h.w. heat, $1450 down, and $84.92 per month, including taxes and insurance. Total price, $9950. Move in with down payment.

ARLINGTON REALTY CO.

2204 Wilson Blvd. OW. 9300

SALE, SUBURB. HOUSES 67

VIRGINIA

Attractive Bungalow

About 10 minutes to Pentagon, off new Shirley Highway. New house condition with 2 bedrooms on the 1st floor; large expansion attic. Full basement, nice level lot fenced-in rear. Priced to sell this weekend at only $14,-250. Call for appointment to inspect.

J. WESLEY BUCHANAN

Radio Bldg., Arl., Va., JA. 4-1155

TIRED OF WAITING?

We offer you hard-to-please folks this 2-bedroom brick bungalow in Ashton Heights at $15,950. The lot is 55 ft. wide and 180 ft. deep with trees. Detached garage, full basement, porch, fireplace in living room, separate dining room, equipped kitchen and bath; stairway to expansion attic. You who know value when you see it and who insist on your dollar's worth.

PHONE FOR APPOINTMENT

MANNAS REALTY CO.

2116 Wilson Blvd. GL. or OX. 2784

CRAMPED!

Here's a lovely 3-bedroom brick Colonial in substantial Walnut Hills. The keynote is SPACIOUSNESS, with loads of elbow room. Living room extends from front to rear of home. Elaborate family-sized dining room with French doors leading to living room; full basement, wide open porch; ¼-acre level lot. Priced at only $17,-950.

OPEN SUN., 1 TO DARK

Directions: Out Lee hwy. beyond Falls Church center to West st., right to Timber lane and right to open sign.

Pomponio Realty, Inc.

OW. 6660. 2228 Wilson Blvd. Eves., WO. 7633

Just 1 Mile From Key Bridge

"A JUNIOR ESTATE"

That is tailored to measure for the junior executive who can visualize rich living NOW while assuming extraordinarily attractive financing. Owner will hold a $20,000 1st trust for 20 years; 1 acre; 4 berms.; 4 fireplaces; 70-ft. "L" shaped porch; 2-car garage. Priced to sell.

STEPHEN B. GREY

2040 Wilson Blvd., Arlington, Va. JA. 2-1162. 9 TIL 9. OW. 6402

2 HOUSES FOR THE PRICE OF ONE

A nice 3-bedroom home with 2-car garage for your own use plus a 2-bedroom and one bath house that rents for $30 per month. Both on approximately one acre; located near Tyson's Corner. A real buy at $14,000.

ARLINGTON REALTY CO.

2204 WILSON BLVD., OW. 9300

SEEKING SPACE?

To really live in? Or extra space to yield an income? Then see this unusual split-level home with galore: 30-ft. living room, 30-ft. recreation room, 4 bedrooms, or 3 bedrooms, and extra kitchenette apt., 2 baths, excellent neighborhood; close to bus; close in Arlington. See today.

R. W. MULLEN

TE. 8041 OW. 1882

OPEN TODAY

2-BEDROOM BRICK

This is a lovely home for small family. Living room, full dining room, kitchen, tiled bath, basement, paige fenced lot; front porch, storm windows and screens; w.w.p. basement, conveniently located; GI or conventional; $10,950.

Drive out No. 1 hwy. towards Alexandria, turn right on Westmond to 304 and Open Sign or call

ALLEN REALTY

FA. 4400 or FA. 1463, for further information

BRICK COLONIAL

OPEN 2 TO 6

Due to officer's transfer, this 3-year-old immaculate 2-bedroom colonial is available on large corner lot, in a most desirable neighborhood. Priced at $15,950 with $3500 cash. Assume approx. $11,000 GI trust. Act quickly; this one won't last. Wash. blvd. to No. Roosevelt, left to No. 11th, right 2 blocks to open house.

RAMBLER

New brick, 3-bedroom, full basement on large well-shaded lot, now under construction. Possession in approx. 90 days. Priced for quick sale at $15,500 with $5000 cash. Don't wait—this price may change. For information call JA. 8-1900.

WYNWOOD AREA

Prewar custom brick on large, beautiful corner lot. Nestling beneath the tall oaks, surrounded by a wealth of shrubbery. Featuring large living room with wood-burning fireplace and glassed-in conservatory. Family-sized dining room, powder room, equipped kitchen. 2nd floor has 3 nice-sized bedrooms, 2 baths, with plenty of closet space. Basement has finished recreation room with fireplace and ½ bath. 2-car detached garage. Slate roof on house and garage. Moderately priced. Put this on your "must" list. Shown by appointment only.

CHARLES W. BRAWNER

2334 WILSON BLVD.

JA. 8-1900. JA. 8-1900.

OPEN 2 TO DARK

1424 NO. McKINLEY RD.

Excellent investment or HOME AND INCOME. A 3-apartment, asbestos-shingle house in good condition. Oil hot-water heat. Present income $230 per month, unfurnished. Near school, shopping, transp. Beaut. corner lot, 10,000 sq. ft. Price $16,000. Minimum cash req., 15000.

To inspect: Out No. Washington Blvd. to No. McKinley Rd.; left to 1424 and our sign.

ASK-US? REALTY CO.

OX. 2659 GL. 1252

Exclusive Beechwood Circle

ARLINGTON, VIRGINIA

This beautiful white brick 7-room Colonial, situated on a half acre landscaped lot in one of nearby Arlington's more desirable neighborhoods is truly a bargain at $37,500. The house is pre-war built, has a heavy slate roof, an attached garage and the following floor plan:

1st floor: entrance hall with graceful staircase, living room (14x22) with wood-burning fireplace, dining room (12½x15), panelled library with half-bath, well equipped kitchen and breakfast nook. A beautiful private screened porch (12x22), has access to both the living room and dining room. On the second floor are master bedroom (12½x16) with private bath, two other bedrooms (14x16) and (10x12), and a second tiled bath. There is a sun deck (12x22) to serve the second floor. In the basement there is a recreation room (12x30) with corner fireplace, a complete maid's room and bath (above ground), large laundry and furnace room. Closet and storage space throughout house are excellent. Copper gutters, downspouts and flashing, oil heat. This house was custom built about eleven years ago and is in excellent condition. Exclusively with

Stanley R. Rowland Co., Inc.

Realtors, Falls Church, Va.

FA. 3333 FA. 2842

RUSTIC SETTING

This partly wooded ½ acre is very beautifully landscaped . . . 4 bedrooms and bath, living rm., dining room and equipped kitchen, full basement, oil hot water heat, garage. Shrubbery and flowers galore here.

THE BRANT COMPANY

Wilson at Rhodes JA. 4-1600.

BUNGALOW

with 3 bedrooms downstairs, fireplace in living room, separate dining room, large equipped kitchen, tiled bath, stairway to attic, basement with outside entrance. Nice deep lot. Garage. It's only $13,600. Terms, $2600 down, $85 month.

MANNAS REALTY CO.

2116 Wilson Blvd. GL. or OX. 2784

SALE, SUBURB. HOUSES 67

VIRGINIA

BRICK BUNGALOW

$12,750

OPEN TODAY, 1 TO 5

This charming home has been completely redecorated. 1st floor has living room, newly equipped kitchen and dinette; 2 bedrooms and bath; full expansion attic and full basement; level fenced lot; unusual terms.

To reach: Out Lee Blvd. to Jefferson Village shopping center, turn right on Westmoreland 1 block to Washington, turn left to 825 Washington ave.

Talmage Wilcher, Inc.

Exclusive Realtors-Builders

1738 Wilson Blvd. JA. 8-8000

GIBRALTAR

couldn't be more permanent than this all-stone, 3-bedroom rambler located just beyond Bailey's Crossroad, off Columbia Pike. New and modern this home embodies many luxurious features. (Cedar-lined closets, breeze to garage, extra-fine fireplace, etc.). Possession on settlement, and priced at $24,950. A real buy in permanent living.

OPEN SUNDAY, 1 TO DARK

Directions—Out Columbia Pike beyond Bailey's Cross rd. to Blair rd., right to house.

POMPONIO REALTY CO.

OW. 6660. 2228 Wilson Blvd. Eveninss, OT. 9225.

BANK ON IT

This is an outstanding home at an outstanding price. 3-bedroom brick, Swedish colonial on a lovely ½-acre level lot, just off Shirley Highway. Living room has fireplace, family-sized dining room, large cheery kitchen with dining space, full basement, side screened porch, detached brick garage. Only $3300 down and assume a 4% trust for balance, at $88 per month. Call quickly for this one.

ARLINGTON REALTY CO.

2204 Wilson Blvd. OW. 9300

Open Today, 2-6

VACANT

$14,950 buys a 3 bedrm. brick home, near Fairlington. Comfortable, clean, and convenient.

1035 Cross Dr., Alexandria.

To reach: Out Shirly Highway to Shirlington circle, around circle to Seminary Rd., right to Route 7, left to Scroggins rd., left to Cross dr. and Open Sign.

STEPHEN B. GREY

2040 Wilson Blvd., Arlington, Va. JA. 2-1162 9 'till 9 OW. 6402.

20 MINUTES TO D. C.

3 BEDROOMS, 2½ BATHS

Brick rambler; main part has a 36-ft. liv. and din. rm., with stone fireplace, beamed ceiling, random-width pegged floors, opening onto wide stone patio. Left wing consists of 2 twin-size bedrooms, Hollywood bath, large closets. Right wing has twin-size bedrms., large closets, pvt. bath; equipped kit. with attractive bay for dining space, also opening onto patio. There is a full basement, rec. room with fireplace and garage. All this and a guest house that rents for $65 a month on 1 acre.

L. McGEE KING

GL. 5273. 1561 Wilson Blvd. CH. 6508

BRICK BUNGALOW

Large living room, club dining room, all-modern kitchen, 3 bedrooms, basement, gas automatic heat, beautiful yard with white picket fence, at $14,950.

C. F. WOODROE, INC.

OX. 1022 Open 9 till 9 CH. 8100

TOUCHDOWN

This is the climax. 3 bedrooms, one extremely large (finished) knotty pine; tiled bath, attractive living room, dinette and equipped kitchen; ample basement, large level lot; high on a hill in Alexandria. Total price only $14,950.

ARLINGTON REALTY CO.

2204 WILSON BLVD., OW. 9300

FOR GRACIOUS LIVING

A LOVELY STONE COLONIAL

5 BEDROOMS, 3½ BATHS

On ½ acre, beautiful grounds, old trees. Ideal for large family; like new throughout. Close to all conveniences. Wide center hall, 30-ft. living room, beautiful fireplace, French doors open onto 25x26 screened living porch, ideal for entertaining. Attractively equipped kitchen, lovely ½ bath complete 1st floor. Master bedroom, attractive bath, 2 other bedrooms, bath; nice stairway to 3rd floor; 2 other large bedrooms, bath; large basement; maid's quarters; oil hot-water heat, 2-car garage. ½ acre beautiful grounds. Old trees, 15 minutes Pentagon. Priced for immediate sale. With reasonable cash, balance like rent. Your inspection of this delightful property would be worthwhile.

EDWARDS REALTY

KE. 3-5855. CH. 4733.

BRICK CAPE COD

FALLS CHURCH

4 bedrooms, 2 baths, 2 bedrooms and bath, up; 2 bedrooms and bath, down; living room, dinette, equipped kitchen, full basement; outside entrance; will go GI at $15,700; $1500 down, if signed before restricted; credit: bring your check book.

ALLEN REALTY

FA. 4400 FA. 1463 JE. 3-8626

$8750

$1600 CASH DOWN PAYMENT

will buy this 3-bedroom home, situated on a lot 114x400. Approximately 1 mile from Vienna, Va. If you want a home in the country, don't miss seeing this.

YEONAS REALTY

GL. 2100 OX. 1243

WIN! PLACE! SHOW!

Lay your money across the board on this one! $3,000 cash gives you quick possession of this brand-new shingled bungalow on nearly 1 acre in nearby Annandale: 2 bedrooms, expansion attic; nice living room; dinette and equipped kitchen; full basement; Venetian blinds. Truly a buy at $12,500. Hurry! Call JA. 4-1620.

JUST BETWEEN US!

$2500 cash gives you quick possession of this 2-bedroom white masonry bungalow in Jefferson Village, close to all conveniences; full basement; large lot; Venetian blinds; storm windows. Full price $10,500. Call JA. 4-1620.

CROSS OUR HEARTS!

This new masonry bungalow offers the ultimate in spaciousness and livability for the price. Situated on a level ½-acre, it offers huge living room, large equipped kitchen and dinette, 2 twin bedrooms. Close to stores and transportation. Will go GI at $11,250. Call JA. 4-1620.

TREASURE ISLAND!

This new brick rambler nestles amid towering trees, adjacent to express highway, features large living room with dining L; spacious equip. kitchen, 3 twin bedrooms, front porch, garage and breezeway, full basement with bath. A real home for the discriminating family; $23,500; substantial cash. Call JA. 4-1620.

COMPARE! ! !

and you will agree this 2-year-old brick colonial offers top value; situated on nearly ½ acre, in a small community of fine homes, only 25 minutes from the Capitol; center hall entrance, large living room with fireplace and adjoining screened porch; spacious dining room, powder room, 3 twin bedrooms plus 2 tiled baths, recreation room, garage, slate roof; quality built; it takes $8000 cash to handle. Call JA. 4-1620.

SPACE AT A PRICE!

$3500 cash gives quick possession of this well located brick Cape Cod, 3 years old, it features 2 bedrooms and tiled bath on 1st; 2 bedrooms and tiled bath on 2d; full basement; Launderall; large lot. Hurry! $15,750.

REALTY, INC.

4751 Lee Hwy. at Glebe JA. 4-1620

BURGUNDY VILLAGE

VETERANS $500 DEPOSIT

NEW 5- AND 6-ROOM HOMES

3 TYPES, $8850, $9200 AND $9850

INCLUDES SETTLEMENT COSTS—JUST A FEW LEFT

Monthly payments, $57 to $64, include principal, interest, taxes and insurance. Kitchen equipped with 36-inch range, 7-ft. refrigerator, garbage disposal, washing machine and kitchen fan. Outside storage room.

OPEN 1 'TIL DARK

DIRECTIONS: From Masonic Memorial in Alexandria, continue out Duke St. 4 blocks to traffic light at Telegraph Rd., left on Telegraph Rd. approximately 8 blocks to sign and entrance.

MILTON G. SMITH, Realty

BUILDER & DEVELOPER

1057 N. GLEBE RD. OW. 7308

SALE, SUBURB. HOUSES 67

VIRGINIA

BREEZY

Breezeway and garage. An excellent 5-room, 2-bedroom bungalow, only 2 years old; large rooms. Efficiency floor plan, attractive fireplace. Suburban Alexandria. Underpriced at $15,750. Substantial cash required.

CURTIS E. MARTIN, INC.

120 S. ROYAL ST., ALEX.

AL. 6815 TE. 0233

LIST IT WITH HANES

THEN START RELAXING

We sell houses FASTER because we work FASTER! Ask our clients.

THE HANES CO.

2040 WILSON BLVD. OW. 2061

5-ROOM BUNGALOW

Located Arlington; 5 large rooms and bath; full basement, oil heat; landscaped lot. Price $11,500.

ENZOR REALTY

CH. 1000. Wash. Blvd. OX. 2234.

"WHITE COLUMNS FARM"

Open Sunday, 1 to Dark

28-acre producing farm of sheep, pigs, corn and hay. Less than 25 miles from D.C. via dual highway—transportation available.

900 feet frontage on highway with white board fences and cross fences. Owner's residence, tenant house, large solid oak barn; built by Department of Agriculture specifications. One room guest cottage. Main house was remodeled and modernized a few years ago under the supervision of a prominent Williamsburg architect. House sets well back from highway affording a pleasant view of the distant mountains and countryside. 1st floor — Attractive open porch with tall columns. Center hall, 30-ft. living room, fireplace, dining room opening on large porch; ½ bath; a modern equipped kitchen, large bedroom and tiled bath. 2nd floor—3 large bedrooms; bath; pull-down stairs to attic. House is decorated in the Williamsburg manner; insulated and weather-stripped. Part basement, oil heat; laundry. Price $45,000, subject to offer.

DIRECTIONS: To reach cross Memorial Bridge, turn right into route 50 (Lee Blvd.), follow route 50 through Fairfax, continue on 211 (Lee Highway) 2.6 miles beyond Centerville to our sign.

ROMYE LAMBORN, Realtor

OT. 8586 OT. 8035

SUPERB RAMBLERS

DESIGNED FOR LIVING

Located in grand old residential section of Falls Church, amid ancient oaks and weeping willows. There are 5 new custom built brick ramblers. All are situated on level ¾-acre lots or larger; close to churches, theaters, shopping centers, schools, transportation, etc. Some of the beautiful homes are 90 FT. LONG. Some have basements, some have double garages. All of them have the following fine features: 3 bedrooms, 1½ tiled baths, fireplace in large living room, formal dining room; kitchens equipped with garbage disposall, dishwashing machines, exhaust fans, custom built metal cabinets, formica top work tables, etc.; copper plumbing, gutters and downspouts, a 50-year guarantee on roofs. They are priced at $23,400 and up.

ALLEN REALTY

FA. 4400. FA. 1463. JE. 3-8626 or come to 148 West Broad st., Falls Church, where 10 salesmen will be waiting to show you these gracious homes. Office open until 9 p.m. for further information.

ULTRA MODERN

And designed by Charles Goodman! we're very proud and happy to present our newest subdivision. Every modern feature is built into this home. Brick construction, 2 bedrooms, tiled bath, large living room with many picture windows; dream kitchen including range, refrigerator, Bendix; breakfast area, exhaust fan. All interior decoration will be washable lifetime Sanitas. Select your own colors. These are semidetached homes located on a high elevation in one of Arlington's most desirable sections near Columbia Pike. Total price $11,450.

ARLINGTON REALTY CO.

2204 WILSON BLVD., OW. 9300

OPEN SUN., 2 TO 6

5602 Hamilton Street

East Riverdale, Md.

Winter Is Coming!

Will you be out in the cold? Enjoy the comforts of your own home this winter.

We have a picture cottage, only 1 year old, located on a lot, 50x100, nearly everything; has 2 large bedrooms, living room, dining area, modern kitchen, ceramic tile bath, large expansion attic with finished stairway; hardwood floors, storm sash and Venetian blinds throughout; constructed of brick on steel beam foundation; picket fence in front; metal fencing in rear; cement patio. For information, call Mr. King, RE. 6650, 9 to 9; eves. and Sunday, SH. 9497.

DIRECTIONS: NORTH ON ROUTE 1, TO DEFENSE HIGHWAY, RIGHT ON EDMONSTON RD. AND LEFT TO HAMILTON ST. AND OUR OPEN SIGN.

Colonial Investment Co.

SENIOR ESTATE

Located in beautiful Country Club Acres on over an acre that is practically level with a slight rise in rear that has oak shade trees. Entering the home from front open porch into attractive living room with fireplace; family sized dining room, large equipped kitchen; rear screened porch; 2 twin sized bedrooms and tiled bath on 1st floor; 3 bedrooms and tiled bath on 2nd floor; full basement with 8½-ft. ceiling, including recreation room with extra range and refrigerator. Shown by appointment only. $25,950.

ARLINGTON REALTY CO.

2204 WILSON BLVD., OW. 9300

RAMBLERS

NUMBER 1—2 twin-sized bedrooms, large living room with fireplace, 12x15 kitchen-dinette combination, full basement, recreation room, oil heat, lot 75x120. Located very conveniently in a quiet N. Arlington residential neighborhood. Price $17,450. This home may be shown by appointment.

NUMBER 2—Located in a highly restricted subdivision featuring living room with fireplace, 30x17; spacious dining room, completely equipped kitchen, garbage disposall, electric range and steel sink and exhaust fan. Large master bedroom with beautiful tiled bath, 12x15 den, screened side porch, ½ basement, one-car garage, front patio, 12x16; rear patio, 10x19; lot 95x154. Price $23,950. Substantial cash required. This home shown only by appointment.

YEONAS REALTY

GL. 2100 OX. 1243

Custom-Built R

VIRGINIA

BRICK HOME

has living room, dining rm., kitchen, 2 bedrooms and tiled bath on 2d floor. Full basement, oil a.-c. heat. 2 blocks from Lee blvd. Small cash payment will handle. Balance on good terms.

SEWELL REALTY CO.
14 So. Glebe at Lee Blvd.
OX. 0211. GL. 1878.

Brick Colonial, $18,500

3 Bedrooms, 1½ Baths, No. Arl.

This very nice brick home is close in, only 2 blocks to bus and market and close to schools. Just off the new Memorial Highway. Financed so that, with $5000 cash, balance may be carried on first trust at about $90 per month.

J. FULLER GROOM, REALTY CO
OX. or CH. 4487.

$15,500
Immediate Occupancy
ASSUME GI LOAN

This all brick Cape Cod with full basement has attractive, large living room, dining room; equipped kit.; 2 lovely bedrooms; beautiful tile bath. The expansion attic is fully insulated.

DIRECTIONS: Out Lee hwy., past Broad st. to George Mason rd., turn left to number 309.

HARRIS & SULLIVAN
2330 Wilson Blvd. JA. 4-0300

OPEN 2 TO 6
COUNTRY CLUB GROVE
3911 NO. UPLAND

White brick, 4 bedrooms, 2 baths, living room, full dining room, kitchen and screened porch. Reasonably priced.

WALTARENE ROHMAN
CH. 2073 CH. 9605

"HOLLY RIDGE FARM"
On 25½ A.—⅓ Wooded
Year-Round Large Stream

In the Fairfax Hunt area; 16½ mi. D. C. An unusually charming, fine brick and frame home, set on a knoll; 1800-ft. road frontage (hard-surfaced); white board fence. House and setting so lovely that it would be most difficult to equal. First floor: Gracious reception hall (2 large closets), living room 20x32, bay window, step-down (very unusual) stone fireplace, large dining room, paneled den with fireplace opening on large screened porch with brick floor, large pantry, modern equipped kitchen, maid's room and bath; 2d floor, very large master bedroom, fireplace, walk-in closet, colored tile bath, 3 other bedrooms, colored tile bath. Ample storage space. Part basement, oil h.-w.h.—2 oil tanks, laundry, small play room; 3-car detached garage, small chicken house. Small orchard, young trees. Price reduced. $49,500.

Romye Lamborn, Realtor
Exclusive Agent. OT. 8586, OT. 8035

OPEN SUNDAY
2 TO 6
7300 TRESCOTT AVE.

This lovely brick bungalow in excellent condition is just right for the expanding family; fully insulated with 4 bedrooms and 2 baths. Full basement with outside entrance and work room. A compact charmer only 9 years old. This house is a real buy at $15,250. Minimum cash required, then assume a G. I. combination loan at $87.48 monthly including everything.

DIRECTIONS: OUT PINEY BRANCH RD. TO FLOWER, RIGHT ON FLOWER TO JACKSON, LEFT ½ BLOCK, THEN RIGHT ON TRESCOTT TO OUR SIGN AND HOUSE. OR OUT 5TH ST. N.W. TO CEDAR, RIGHT ON CEDAR TO CARROLL, LEFT ON CARROLL TO FLOWER, RIGHT ON FLOWER 1 BLOCK TO JACKSON, LEFT ½ BLOCK TO TRESCOTT, RIGHT TO OUR SIGN AND HOUSE.

MR. LEVICK ON PREMISES. CALL GE. 3725 OR RE. 6450 FOR FURTHER DETAILS.

Colonial Investment Co.

BEVERLEY HILLS
ALEXANDRIA, VA.
504 KENTUCKY AVE.

Shown by appointment. Pressed brick, 2-story, in new condition inside and out. Two twin-size bedrooms and bath up. Living room with fireplace—dining room with French door opening on large porch—kitchen and terrace down. Full basement with finished recreation and work rooms plus ½ bath. Outside entrance through attached garage. Secluded and in a garden spot as to location and outlook yet close to everything—bus service—churches—schools—shopping. 5 minutes via motor to PENTAGON. $21,500 to approved purchaser. Substantial cash down payment required.

DAVID R. NIMMER
COMPLETE REAL ESTATE SERVICES FOR VA., D. C., MD.
108 N. Patrick St., Alex., Va. OV. 6413, AL. 4925. Eves., TE. 0504

$12,950
DOLL HOUSE

Frame cottage with 3 bedrooms, located at Groveton. Completely furnished. Lot 106x228, on the corner. Bedroom and bath on 1st floor; this property has guest house, now rented for $45 per month. Approximately $2000 cash to handle.

NORTH ARLINGTON
BRICK, 3-BEDROOM HOME

Living room 15x19, full dining room, large kitchen, full dry basement; large wooded lot near schools and bus. $11,000 4% 1st trust now on property, with $6000 cash, payments run approximately $84 per month including taxes and insurance. Don't miss this one!

CLOSE IN ALEXANDRIA
BRICK CAPE COD

4 bedrooms, 2 bathrooms, large living room, dining room and kitchen detached garage; large lot near George Washington High School. Price $22,000. Convenient to everything.

BEAUTIFULLY BUILT
BRICK COLONIAL, $22,500

Large living room, full dining room, well equipped kitchen, 3 large bedrooms and bath, breezeway and garage. Entire yard Anchor-fenced. Full basement. This home is in immaculate condition. Alexandria location.

GEORGE WASHINGTON PARK
ALEXANDRIA

This lovely 3-bedroom, 2½-bath home with center hall, large living room with fireplace, dining room and kitchen; full basement, and detached garage; lovely fenced private back yard, with fruit trees. $22,950 with large 1st trust.

HICKS REALTY
3708 Mt. Vernon Ave., Alexandria, Va.
AL. 1600
EVES., MRS. ROBBINS, OV. 6677; MRS. BRIGGS, TE. 3372, OR MRS. HICKS, TE. 0933

VIRGINIA

RARE BUY!

Semi-det., modern, 1 bedrm. home. Falls Church; $750 down, $48.50 mo. Owner JE. 3-9632.

THE FACT THAT

every single one of the 7 fine homes started since June has been sold with the

EXCEPTION OF 1 RAMBLER

attest to the continuing popularity of

SHIRLEY WOODS

Arlington's finest restricted subdivision of 105 all-wooded lots, near Washington Golf & Country Club where

62 lots have been sold.
20 impr. lots are available.
23 to be impr. soon.
32 families now occupy homes.
14 families await home completion.
3 can arange to buy other homes to be started soon.
1 family can buy a started home now.

Suggest you see plans and specifications this weekend for that "exception" noted above and join the 14 "awaiting completion" group. No obligation whatever. You decide whether you would like to live in this fine community and govern yourself accordingly. For further information call

L. S. HURLEY

On the "Shirley Woods" Premises at 2700 N. B'Wine St.
OW. 1234 or 2268

Desirable Mt. Vernon Ave.

Corner property 5oud house, easily converted to office building.

CALHOUN & SAMUELS
AL. 3939. Eves. TE. 3948. TE. 6113.

BEAUTIFUL RAMBLER

In the heart of Arlington: 3 large bedrooms, bath, living room with fireplace, Venetian blinds; basement finished in knotty pine. If you've been looking for a nice rambler, this may be it.

C. F. WOODROE, INC.
OX. 1022. Open 9 till 9. CH. 8100

MR. & MRS. HOMESEEKERS

Let us help you find that home in nearby Virginia. Properties ranging from $10,250 to $70,000. Ramblers, 2 and 3-story city and suburban.

Chauncey Realty Corp.
1710 Mt. Vernon Ave., Alex., Va.
AL. 2737; TE. 4828

ONE ACRE
$12,500

Older home, 18-ft. living room, large dining room, equipped kit. 15x12; bedroom on first floor; 4 large bedrooms and bath on 2d flr. Vacant—for immediate occupancy.

N. C. HINES & SON
Court House Square. OW. 9020.

NEW $11,250 G.I.

Bring your builder friend with you to inspect these well-built homes, with plastered walls, oak floors, copper plumbing. Home contains large living room and kitchen with range and refrigerator, 2 bedrooms and bath, with room for 2 more bedrooms on 2d floor. Wide lots, high, convenient location.

OPEN SAT. AND SUN.

Directions: Out Lee hwy. through Falls Church past Hechinger's Store and Graham rd., turn left at sign on left at Service rd. entrance.

Lincoln Investment Co., OW. 7311

BRICK COLONIAL

Located on a ½-acre lot, in a rustic wooded section, within commuting distance; 22-ft. living room with fireplace, family dining room, large kitchen, screened porch; 3 bedrooms, tiled bath; full basement, gas heat; price, $18,500. Make offer.

ENZOR REALTY
CH. 1000. Wash. Blvd. OX. 3234.

$9,750 GI

Brick, 5-room, bath and basement with recreation room, vacant and decorated, store, refrigerator, Bendix and venetian blinds included. 10% cash required, also good buy for investment by non-veteran, phone to inspect.

J. WESLEY BUCHANAN
Radio Bldg., Arl., Va., JA. 4-1155

VIRGINIA

BRICK BUNGALOW

20 minutes out Lee hwy.; see this attractive 2-bdroom home with liv. living room; equipped kitchen; expansion attic; full basement; lovely lot; picket fence; $13,950, $1790 down. Take over No. 147.

MARCUM REALTY
SHIRLINGTON BUSINESS CENTER
KI. 8-8600

6-ROOM BRICK
$13,750

Large living room with fireplace, full-sized dining room, fully equipped kitchen, 3 bedrooms and a colored tiled bath; full basement with outside entrance, storm windows and the "much desired" oil h.-w. heat; this house can be seen any time between 9 a. m. and 9 p. m. and you can have possession at settlement. This house is located within 5 minutes of Navy Annex and Pentagon and 15 minutes to downtown Washington. Your choice of AB&W or Arnold bus service at the corner.

A. H. BROOKS, Realtor
CH. 5100. Open 9 till 9. OW. 5100.

BRICK OR STONE
CAPE CODS

Near hwy.; 1 in Groveton, Va., 2 or 3 bedrms., liv. rm. with f.p., dining alcove, table-sized kitch. with range, refrig. and Bendix; full tiled bath, exp. attic, oil h.-a. heat, copper plumbing; nr. schools, churches and transportation; beautiful view.

$12,750—$2,750 CASH

EXCLUSIVE WITH
ROGER W. SMITH CO., INC.
515 1st St., Alexandria, Va.
OV. 0771, AL. 4629, Eves. TE. 0584

$12,000

A comfortable, satisfying cottage on 1½ acres, near Falls Church. 2 bedrooms and bath. You are paying for home ownership—why not have it?

JOSEPH W. SEAY CO.
Exclusive Realtors FA. 2620

Certain-To-Increase Value

Invest your savings here at a high rate of interest. Two-story frame house on 6,250 sq. ft. of ground in Arlington, near a new commercial development. Can be used as a rooming house then sold for profit for commercial development. Look into the future with your $20,000 investment. We are ready to show you.

JOSEPH W. SEAY CO.
Exclusive Realtors FA. 2620

FIVE BEDROOMS

House near Fort Belvoir and Highway 1. Large living room with fireplace, huge dining room, and equipped kitchen; 2 bedrooms and bath on 1st floor; 3 bedrooms and 2d floor; all rooms plastered and hardwood floors. Screened porch, outside workshop and oil h. acre of ground in quiet neighborhood, near transportation and schools. Call for appointment.

Roger W. Smith Co., Inc.
515 1st St., Alexandria, Va.
OV. 0771, AL. 4629. eves. TE. 0584

Heart of Falls Church

This 4-bedrm. stucco and frame house is situated on a large 90x108 ft. corner lot fronting Lee Highway. House needs some redecorating. Zone multiple housing, excellent for tourist home, apt., professional man's office and home. Price $22,500 with reas. cash. Balance like rent.

C. M. HAILEY, JE. 3-7989

WHERE? MT. VERNON

Area. A "colonial type" rambler. Shhh! (Definitely a steal at $15,750). If you can wait 60-90 days for possession 'cause owner has to be certain of a place to move. White column frames entrance to living room with fireplace, dining room, equipped kitchen, 2 bedrooms and tile bath, paved breezeway to garage. No property like this in this price range today!

THE BRANT COMPANY
Rhodes St. at Wilson; JA. 4-1600

$13,000—GI—10% DOWN

Attractive 2-bedroom home; equipped kitchen, huge expansion attic, ½ acre lot in nice subdiv. Quick transportation to Pentagon.

MYRTLE COLLINS
AL. 2727. Eves. & Sun., KI. 8-6493.

DESIRABLE HOMES AND FARMS
EDWARDS REALTY
OH. 4733. KE. 3-5858.

ENGLISH COTTAGE

This is not a small house, but not too large; 6-room white frame, bedroom and full bath on first floor; 2 bedrooms and bath on 2nd floor; full dining room, large living room, side porch, full basement, oil heat, h.-w. h.; detached garage, new driveway; plenty of shrubbery and trees; level lot; excellent location; house is now being redecorated; near Lee hwy. and Glebe rd.; $21,500. Terms.

MAC LINDSEY
CH. 6090 OX. 2211

SALE, OUT-OF-TOWN 68

FLORIDA

MODERN 2-family house, 1 apt. furnished, the other well rented. Each has 2 bedrms. and screened porches. Lot 60x160; 9 citrus trees, $15,000. Terms. E. B. M., Box 663, Davenport, Fla.

NEW water-front home, 3 bedrms., 2 baths, terraza floors, $29,000. Also various water-front lots in Victoria Isles, in heart of Fort Lauderdale, Fla., near schools, for cash or exchange for D. C. home or apts. Written details only to Alfred G. Kuhn, 2013 H st. nw.

MAINE

MAINE — Foto-Fact Descriptions PROVE MUCH HIGHER INCOME comparatively small investments. GUEST Homes, Cabins, Hotels, STORES, Restaurants, Mfg., Sport Camps, FARMS, Orchards, other Bus. Opp. Fine HOMES, LOWER Priced, Healthy Climate, Beautiful scenery, EASY Terms ALL. Write OLD RELIABLE TREAT Agency, Winterport, Me. FREE List.

PENNSYLVANIA

10 ACRES, 6-room house, furnace, electric, water, garage and outbldgs.; 4/10 mile off hard road. Possession at once. Sacrifice at $4,000. STROUT REALTY, Luther Alexander, R. E. S., Charmain, Pa. Phone Blue Ridge Summit 72-W.

VIRGINIA

PUBLIC SALE
SAT., OCT. 21, 10 A. M.
Valuable Real Estate and Personal Property at the residence of the late Calvin Kibler on State road, near Edinburg, Shen. Co., Va. Large 8-room house and outbuildings on 12 acres of land. Large meadow bordering on Stony Creek, furnishing good fishing.

J. P. BAUSERMAN, Executor of Calvin Kibler, Stephens City, Va.

IN A VILLAGE OF CHARM

is located this six room house on one acre: $3850. Terms.

NEAR THE MOUNTAINS, on five acres, is located this livable six-room house. A steal at $3500.

FIVE ACRES WITH VIEW. Fair house, $2000.

A number of good stock and dairy farms in Virginia and Maryland. Let us know your needs.

A modern 8-room house, located on a corner lot in Leesburg; suitable for business or residence; to close an estate, only $10,500.

BAKER-HAY, REALTY
Phone Lovettsville, 2722 or Leesburg 647-J

CHARMING RETIREMENT HOME, at mouth of Rappahannock River. Greatly reduced, owner forced to move. Large drawing room and porch, Dutch kitchen with equipment, 3 bedrooms, 2 baths. Insulated, central heat. 5 acres, boat between Potomac and York, $5,000 up. Capt. H. C. Robison, U.S.N., Retired, Broker, White Stone, Va.

REAL ESTATE WANTED 69

I PAY CASH for houses or lots. Free appraisal. Scott Sanders, 3121 MacArthur blvd. OR. 5678.

FARMS, LAND, SALE 70

Strout's Farm Catalog

Farms, Homes, Country Businesses, etc., etc; WORLD'S LARGEST! 3029 outstanding Bargains, 31 States. Mailed free! Save thru STROUT, 711-M Woodward Bldg., Washington. ME. 7548.

GEORGIA

BEST BUY ON THE MARKET

1960 acres; 200 peaches, 200 pecans; annual crops, $70-110,000. Pecans live 150 years. No offspring or not sell at double price. Owner lives near sold. Farm fully equipped. Price $265,000. $0,000 cash. $50,000 6 mo.; $40,000 12 mo.; bal., terms. No equal. Prompt deal buyer gets $25,000 nut crop.

A. D. WILLIAMS, OWNER
YATESVILLE, GEORGIA

OHIO

FOR SALE BY OWNER. Blue Bell Ranch, located near beautiful Lake Erie, Toledo, Ohio, including raceway in part or complete 85 acres. Shown by appointment only. Box M-892, Washington Post.

MARYLAND

SAW TIMBER and veneer logs, about 1½ million feet on 300 acres, 7 miles Mechanicsville, St. Marys County, Md., 40 miles D. C. line; good house, 2 tobacco barns, 50 acres tillable; sell everything for $22,500 or sell timber separtely. Owner John A. Brickley, SLigo 5532.

SMALL FARM

This well-located 17-acre farm on a main road within commuting distance of Washington at Deale, Md. Well-arranged 6-room and bath home; electric kitchen, side porch, beautiful lawn, vegetable garden and fruit trees; must be seen to be appreciated. Priced right for quick sale. Call Mr. Lawrik, LO. 5-2980, or drive to Deale, Md., and call West River 6144.

MAX C. SCHWARTZ TA. 2500

CONOWINGO
CECIL COUNTY

Excellent dairy farm of 240 acres, lovely old house in a beautiful setting of trees high on a hill, gardens filled with rare old boxwood. Stanchions for 40 cows, with necessary outbuildings. Properly borders creek and main highway. For further particulars communicate with

Mrs. Emery Smith, Realtor
1909 Q ST. N.W.
DU. 5200. Weekends, DU. 5656

ROUTE 301—9 acres with 560-foot road front; house and commercial building, 30x32; ideal for small farm and most any kind of business. M. C. Gibson, DU. 4271.

OUTSTANDING FARM ESTATE IN MONTGOMERY COUNTY, MD.
FOR SALE

White brick residence, built of English brick 200 years ago, completely modernized recently; 3 master bedrooms, 3 baths, living room, library, dining room, powder room, kitchen, dinette, servants' quarters with bath, garage, terrace; 4-room guest cottage of great charm equipped for all year occupancy, 400 acres, of which 250 acres are rich rolling farm land planted with alfalfa, ladino and pasture and 150 acres of woodlands; pond, brook. Farm buildings all in excellent condition; manager's residence, dairy man's cottage, dairy barn with 40 stanchions, bank barn 60x90, barracks barn 60x30, poultry houses, steel-aluminum equipment shed 60x32, excellent water supply (frost-proof hydrants) and electric system with emergency power plant, 1 mile of new board fences, 1 mile of macadam road connecting the property with nearby highway; a country residence of great beauty 26 miles from Washington, D. C. business center, 18 miles from Frederick, Md. Inquire: Seneca Land Company, Germantown, Maryland. Tel: Gaithersburg 787, or Eric Haas, 10 East 40th street, New York 16, N. Y. Tel: Murray Hill 3-1251.

SOUTHERN MARYLAND BARGAINS

BRICK APARTMENT BUILDING with large store room, suitable any type business; good income; excellent location on Potomac Bridge hwy. (U. S. 201) in La Plata. $35,000. Liberal terms.

POTOMAC RIVER, 2200-ft. frontage; 18-mile view up river; sand beach, fertile soil; 186 acres; spring; excellent neighborhood; 35 miles Washington. Tenant house, 3 tobacco barns, $30,000. Will divide.

OVERLOOKING BRETON BAY St. Mary's County. Magnificent view; exceptionally well-built dwelling, 6 spacious rooms, large fireplaces, 3 baths, many closets; full basement, oil burner; air-conditioned; complete modern conveniences; 420-ft. artesian well; servants' quarters; 3-car garage; 2-acre lot. $25,000.

TOBACCO-STOCK FARM, 1,500-ft. frontage, Potomac River frontage; 3,000-ft. road frontage; 171 acres, 116 cultivated, fertile soil, producing best grade tobacco; 8-room dwelling, 2 large tobacco barns, farm buildings; excellent anchorage. $23,000.

DUCKING SHORE, Potomac River and Pomonkey Creek. 857-ft. waterfront, 20 miles Washington; 81 acres, sand beach; no buildings; suitable retirement estate or high-grade subdivision. $20,000. Will divide.

WICOMICO RIVER, 1,200-ft. frontage, extends to State road; excellent neighborhood; 127 acres, 70 arable; fertile soil; 7-rm. dwelling in magnificent view; bath, electricity, telephone; farm buildings; good tenant on farm. $15,000.

RESIDENCE, ST. MARY'S COUNTY, near Breton Bay and St. Clements River, 1½-story, 6 rms., bath, 2 fireplaces, oil burner, hot-water heat; electricity, telephone, insulated; screens; excellent condition; 540-ft. artesian well; landscaped, garden; 2 garages; 1-acre lot; on State road. $11,000. Liberal terms.

22 MILES WASHINGTON, Potomac Bridge Highway, 8-room dwelling, 2 baths; suitable 2-family occupancy. $10,000.

18 MILES WASHINGTON, 280 acres, no buildings; 4,000 ft. on State road, 1-mile creek frontage; desirable location near Indian Head. $10,000. Liberal terms.

RETIREMENT HOME. Cobb Island; charming view Potomac waterfront privileges; landscaped lot; bungalow, 2 bedrooms, fireplace; artesian well; fruits; 2 garages; furniture included. Immediate possession; $7,000.

30 MILES WASHINGTON, 100 acres, wooded; springs, stream; excellent soil; access to Route 301 by good road; electricity and telephone available. $4,000.

LOTS and acreage tracts, waterfront and inland, wooded or cleared; residential or commercial. Request maps. Advise requirements.

LEONARD SNIDER, LA PLATA, MD.

SOUTHERN MARYLAND

Beautiful estate; near Leonardtown; mansion house, 14 rooms, 4 baths, including a wing apartment with 5 rooms and bath; recently redecorated; spacious halls and porches; 3-w. h., 4-car garage; 1-car garage with upstairs; tobacco barns, cattle barns and dairy house, implement shed, 3 tenant houses; 150 acres of land with 100 acres tillable; all fields fenced; ideal for retirement; excellent for stock farm or general farming; $62,500; terms. Shown only by appointment.

J. E. CAPPS, REALTOR
HOLLYWOOD, MD.
Phone Leonardtown 126-F-21

VIRGINIA

BARGAIN—1½ hours from Washington, on pike between Warrenton and Charlottesville in a good section. 116 acres improved land with water in every field. 16 acres of woodland. Good 8-room house on elevation. Electricity and phone. Shrubbery and shade trees. 2 barns, 4 poultry houses. Price $20,000. Including 6 cows, 1 saddle horse, 190 hens. Tractor, and other farm equipment costing $5000 3 years ago. Terms, half cash, balance to be arranged. Shown by appointment. Phone Berndon 38, Buell Farm Agency, Herndon, Fairfax Co., Va.

FAUQUIER COUNTY

APPROX. 106-ACRE FARM

in Orange County Hunt Area — near Middleburg, Va., with renovated house in excellent condition. House has living room, dining room, study, lavatory, kitchen, 2 bedrooms and bath. Also guest cottage of 1 bedroom, 1 bath. 9 box stalls. $63,000. For further particulars communicate with

Mrs. Emery Smith, Realtor
1909 Q St. N.W.
DU. 5200; Weekends, DU. 5656

VIRGINIA FARMS

Ranging from 50 acres to 5000 acres in size and from $20,000 to $500,000 in price. These farms are located in beautiful northern Virginia, from the tidewater to the mountains. Many are within commuting distance of Washington. Cattle, dairy and general purpose farms are a specialty. If you want to live out of town, be it in a modest cottage or in a stately Colonial mansion, see MASON HIRST, Annandale, Va., at the end of Columbia Pike. Phone FA. 7447. Closed Sunday.

90-ACRE farm on State road, 2½ miles from town of Louisa. 5-room frame bungalow in excellent condition; lights, phone; new barn; double garage; chicken house.

70 ACRES of excellent, cleared land, running water for cattle. Price, $8,750. Cash or terms.

W. A. C. PETTITT,
LOUISA, VA.

328-ACRE stock and grain farm, located between Charlottesville and Lynchburg, Va. Farm stocked with Angus cattle, sheep and hogs. Modern farm equipment. Eight-room dwelling with modern conveniences, including telephone, electric range, water heater, refrigerator and farm home freezer. Good six-room tenant house with electricity. All necessary outbuildings. On hard surface road and school bus and mail routes. Will sell farm with or without stock and equipment. Owner's health reason for selling. If interested, contact S. G. Miller, Owner, Roseland, Va. Phone Piney River 2054.

VIRGINIA

LEESBURG PIKE
8 AC., $6950

350 ft. frontage on pike, 2 small houses. Fine building site. Terms can be arranged. CHAMBLISS, ST. 1999.

BUYER'S OPPORTUNITY

On bus stop, commuting distance to D. C.; over 150 acres; productive, tillable, fenced and good stream (all-year water) on property; 9-rm. house, 1½ baths; barn and chicken bldgs.; good condition; long main hwy. frontage; good commercial value; $30,000.

Phone FA. 2122 or FA. 1418.

Falls Church Realty

SUBURBAN FARM

Small farm of 24 acres, fronting on main highway in Virginia, 18 miles from downtown Washington; 4-room house with bath and oil furnace; nearby land already developed into subdivision. Buy this for home or investment.

TERRY B. SIMMS
GE. 7037. FA. 6517.

RIVERFRONT FARM

615 ACRES—$32,000

This farm bargain has over 400 acres of open land, a creek, three springs and a long frontage on the beautiful Shenandoah River. The main house has 7 rooms, bath, electric and 5 fireplaces, and is said to be one of the oldest in that region. There are also 3 barns and 2 tenant houses. The land is suited for cattle and general farming and the river offers numerous recreational possibilities. A State road runs through the farm, and it is only a few minutes outside a thriving town, 60 miles from Washington. A down payment of $19,000 is required, and you can assume the life insurance company loan for the balance.

Shown by appointment by

Mason Hirst, Exclusively
Annandale, Va. Phone FA. 7447.
Closed Sundays.

SMALL FARMS

An acre and independence $590 (no house). Also half acre BUSINESS lots on State Route 28 for $990, payable $50 down, $15 a month. Plenty of room for chickens, garden, fruits, etc.; raise your own food and beat the high cost of living and don't worry about rationing and hoarding. You can use your land as soon as you pay the $25 down.

GOOD ROADS—ELECTRICITY

$25 DOWN, $10 A MONTH

35 minutes drive out Lee blvd. to Centerville, turn left at traffic light on Route 28 (toward Manassas). 4 miles to our big sign on left. SMALL FARMS. Open every day 1 to 6 p.m. Every Trailways bus to Manassas passes us. Bring $10 deposit.

COLORED—40 acres and old 6-rm. house in Culpeper Co., Va. $100 dn., $25 mo. Total $3,100. William A. Cooke, Louisa, Va. Phone 81.

FARMS, LAND, WANTED 72

10 TO 20 ACRES with house; modern conveniences, within 30 mi. radius of D. C. Prefer elevated site with stream on property. Write, giving price, down payment required and terms. Box M-879, Wash. Post.

LOTS WANTED 74

LOTS WANTED

10 or more with sewer and water in or readily available in Silver Spring or Bethesda area. Call Mr. M. H. Worth between 9 and 12 noon. TU. 2726.

LOTS FOR SALE 73

DISTRICT OF COLUMBIA

S.E. CORNER WOODLAND DR. and 30th St., near Shoreham Hotel. 12,293 sq. ft. homesite. $9500. Mr. Hill, AT. 4100 eves. (Brokers protected).

CONN. AVE. WOOD

BEAUTIFUL LOT, IDEAL FOR RAMBLER

71-ft. frontage; perfect location. Near Conn. ave.; owner anxious to sell. Call Mrs. Danek, OR. 8444 or HU. 4345.

WETZEL REAL ESTATE

MARYLAND

CHEVERLY—41 cleared lots with good 5-room house. Situated between two main thoroughfares on high elevation with fine view. Water at streets. $14,500. Lundy P. Shoestone Citadel. Reg. F.D.S.B. UN. 7719 K st. nw. NA. 1166.

COLESVILLE RD.—One acre corner lot in section of better homes. Louis P. Shoemaker, 1719 K st. nw. NA. 1166.

LANHAM PARK

Just East of Lanham, Md.
(Out Defense Hwy.)
BEAUTIFUL LOTS, 75x150 FEET

If you are looking for a lovely home-site—a place well situated, with beautiful trees and room for flowers and a place where the kiddies can romp and play, and still have such indispensable city conveniences as city water, electricity, telephone, mail service, train and bus connections and concrete roads—then come out to Lanham Park, one of Prince Georges County's fastest growing communities—where you can still get over ¼ acre of land for $750, with convenient terms, if you prefer, so that you can pay for your lot in small monthly payments.

Come out and look around. There is no obligation to buy—but we promise you will be impressed with the value offered and the activity here in Lanham Park.

Directions: Bladensburg rd. to Peace Cross, turn right out Defense hwy. 4½ miles to Pennsylvania Railroad overpass, cross overpass, continue ½ mile to large sign, "Lanham Park" at office on left side of Defense hwy.

Office open daily and Sunday, 10 a. m. until dark.

THOMAS F. HALLEY, Realtor
Phone HYattsville 0107.

SEAT PLEASANT—Level lot, 50x190 to alley at rear; all utilities in street; near high school and bus. $750. Louis P. Shoemaker, 1719 K st. nw. NA. 1166.

SILVER SPRING—Perfect piece of land, 4 lots with sewer and water available. Louis P. Shoemaker, 1719 K st. nw. NA. 1166.

COLORED—Half-acre lots in "Little Washington," Forrestville, Md., $525 each; $100 down, balance in small monthly payments.

Call Rev. Williams, TR. 0400

VIRGINIA

COUNTRY CLUB HILLS
Choice lots, 75x126.
BUCKLEY & BUCKLEY
4617 Lee Hwy. CH. 4112.

OVER AN ACRE

Beautiful lot of over an acre on a hill overlooking main highway, in nearby Virginia. Few minutes' drive from downtown Washington. In excellent neighborhood of nice homes. Also have other large lots and small acreage tracts.

TERRY B. SIMMS
GE. 7037. FA. 6517.

IN SHIRLEY WOODS

Arlington finest restricted subdivision of 105 all-wooded lots, there is now available the most desirable corner lot in the subdivision. It is 100x123 and is suitable for large rambler and is for sale at less than current Shirley Woods prices. Also we have other lots suitable for ramblers, Cape Cods or colonials, in Shirley Woods and adjacent areas. Information from

L. S. HURLEY
2700 No. B'wine St. OW. 1234 or 2268

HOMEWOOD

WHERE A LITTLE BUYS A LOT

In beautiful rolling oak woodland there is the spot for your home. You can have a half acre with a wide frontage or as much more land as you like. You can build your own house with the protection of a sensible restrictive covenant. You will be within 6 minutes of the office Highway and within an easy half hour of downtown. The average price is $800 per homesite; terms: $100 down and $25 per month. Call

MASON HIRST
Annandale, Va. Phone FA. 7447.
CLOSED SUNDAYS.

FAIRFAX CO.

1 acre corner lot, stream on 1 side. 200 ft. fronting on highway No. 620; electric and telephone lines available, also natural gas line through property; price $700; $300 cash, balance $15 per month; 6% interest running until paid; 24 miles D. C. Better investigate.

A. G. ANDERSON, REALTOR
1110 No. Vernon St., Arl., Va.
JA. 4-0696

ACREAGE, SALE 75

MARYLAND

ACREAGE or lots, trout stream, highway frontage. Ideal cabin site. David Ribble, Box 27, Myersville, Md.

WATERFRONT HOME near Annapolis. Liv. rm. with fireplace, din. rm., mod. kit., 2 bedrms., bath, large screened porch, oil heat, outdoor fireplace, carport and dock with safe harbor. $12,500. EVA GUDE BRANDT, Realtor, Phone Annapolis 4612 or write 20 West st., Annapolis, Md.

MARYLAND—WOODED BLDG. SITES

10 acres, Clarksburg $2000.
2 acres, Norbeck, $1500.
1 acre, Clinton, $1200.
Also waterfront lots. Cornfield Harbor; 5 years to pay. Owner, SLigo 5533.

MARYLAND

ALLANWOOD

It is not too early to think about building next spring. Homesites 1 to 5 acres. High elevation. Panoramic views of beautiful rolling countryside. Restricted community. Secluded location. 8 miles north of Silver Spring. Lots $1,000 acre and up. H. & H. Development Co., LO. 5-2655.

NEAR Indian Head Rd. & Friendly—About 5 miles from D. C. line; 37 acres of wooded land with stream at rear. $11,000. Louis P. Shoemaker, 1719 K st. nw. NA. 1166.

FOR SUBDIVISION—84 acres opposite Andrews Air Field; 4000 ft. State road frontage; exceptional opportunity; will divide 20-acre tracts. LEONARD SNIDER, LA PLATA, MD.

OVER HALF ACRE, LANHAM PARK—Well situated, lovely trees, city water, just off Defense hwy., wonderful value; near schools, transportation, etc.; $800; terms if desired. T. P. Halley, Hyattsville 0107.

VIRGINIA

1 ACRE, 160-ft. frontage on hard-surfaced Prosperity Ave., Pine Ridge. 6/10 mi. off Lee Blvd. Owner, FA. 0834.

BEAUTIFUL site of 6 acres, strategically located, 5 miles from Chain Bridge, and half-way between new Potomac and Maderia schools. Ridge with giant trees for residence, level land on banks of Scott's Run for pasture or courts. A strong spring stream suggests large swimming pool. Architectural restrictions. CH. 4568.

6 ACRES

Long frontage on good State road and extending back on main line of R.R.; good small 2-story building; spring and stream. Nearby Virginia, 14 mi. from downtown Washington.

TERRY B. SIMMS
GE. 7037. FA. 6517.

ON A HILL

OVERLOOKING ALEXANDRIA

Pretty view for miles; from 1½ acres to 5 acres; part clear, part wooded; many fine old trees; excellent site for small lake; secluded but practically in town; unusual fine estate site.

TERRY B. SIMMS
GE. 7037. FA. 6517.

WATERFRONT, SALE 75A

MARYLAND

8 ACRES with 100-foot direct frontage on South River, within 25 miles D. C.; priced low, $6,500. M. C. Gibson, DU. 4271.

SCIENTISTS' CLIFFS, Port Republic, Md. A community of college graduate professionals, located on Chesapeake Bay, 50 miles from Washington; colony has over 100 homes, recreation building and fresh water lake.

Bayfront and bayview lots available.

One bayfront house for sale; living room, stone fireplace, 2 bedrooms, bath with shower, all-electric kitchen (refrigerator, range, water heater), porch, screened porch; excellent view; built 1947; price, $12,000. Apply office, Scientists' Cliffs.

SOUTHERN MARYLAND WATERFRONT

Cuckolds Creek, 7-room cottage, living room with fireplace, 2 glass inclosed porches, over acre of land, beautifully landscaped; shrubbery, fruit trees, fenced-in yard, electric lights, artesian water, excellent beach. For quick sale, $10,000, terms.

Cuckolds Creek, near Clark's Landing—Several beautiful wooded sites, from 1 acre to 5 acres; deep water; excellent fishing in St. Mary's City, St. Inigoes Creek —A few beautiful wooded sites, ideal for bathing, fishing and crabbing.

J. E. CAPPS, REALTOR
HOLLYWOOD, MD.
Phone Leonardtown 126-F-21.

CHESAPEAKE BAY

CALVERT COUNTY, MD.
60 Wooded Acres, Has 1809 Ft., Bay Shore, Partly on Cove Pt.

One of the fine Western Shore beaches. The view from the 60-ft. elevation is unsurpassed on the Chesapeake. Improved by 3 houses and utility house. A rock wool insulated dwelling, has 18x24 room with fireplace, modern kitchen and bath. A two-family house under construction. First and second floor living rooms 16x40, 2 baths, shower, fireplace, this is a well-planned building and practically fireproof construction. Building material and appliances to complete the house as a modern residence is on the ground. In addition there is an attractive guest house. A marsh indentation has good possibilities for developing into a boat basin for business purposes. The location, 58 miles from the D. C. on acquaintance will appeal to those making a search for a club or boys' or girls' camp. Price, $40,000.

THEODORE F. MENK
SOLE BROKER
BROKERS CO-OPERATION INVITED
927 15th St. N.W. EX. 2740.

VACATION PLACES 75C

VACATION at Ft. Lauderdale; 709 S.W. 4th Ct.; 2 1-bedroom apts.; 1 bedroom garage apt. Rate: $600.00 per season; November through May or $20.00 per person, per week; minimum 2 persons 2 weeks. Make reservations now. Write c/o James F. Minnick, Attorney, Radio Center Building, Ft. Lauderdale, Fla.

DOGS, PETS, KENNELS 76

BIRD CAGE and stand; misc. classical records. Call TA. 1491.

BOSTON TERRIER stud, 14 lbs., dark seal, Bennett, FA. 8113.

BOXER PUPPIES — Beautifully marked, Golden Brindles. Ch. sired. 3 mos. Cropped and inoculated. WA. 4970.

BOXER PUPS, 2 females, 10 wks. fawn; champion sired. Reasonable. WO. 1000.

COCKER spaniels, black; 6 wks.; A.K.C. reg.; $30-$25. FA. 7217.

COLLIE—9 wks., beautifully marked, lge. female. AKC reg. OW. 3059.

DACHSHUND—Registered, champion sired. $75. SH. 4134, Ext. 45.

DOG OWNERS, ATTENTION—Entries for Annapolis, Md., all-breed dog show close Monday, Oct. 9 at Foley's Office, Philadelphia, Pa. For information call Anderson, LO. 5-0349.

FR

SALE MISCELLANEOUS 78

Continued From Preceding Page

RUG—Rose, 9x12, $50 or best offer. SH. 0739.

Save Up to 50% on Shoes
Cancellations. Hundreds of styles for every member of the family. Famous brands—Lavalle, Valley, De-Liso, Bbilca, Paradise, Jarman, Roblee, Edgerton, Edwards, Play-Poise, etc. Many hard-to-find sizes. OPEN 10 TO 9 DAILY. Walk up a few steps and save many dollars.
LIEBERMAN
3412 14TH ST. N.W., 2D FLOOR

SAXOPHONE, Martin, E flat alto.; reasonable. OW. 4603.

SEWING MACH., guar. brand new, RB, Rey. Bankrupt stock; $69. Sold everywhere for $159. Rentals, repairs, 915 10th st. nw. EX. 6844.

SEWING MACHINE, treadle, $10 up. Electric port. $24.50 up. Big discount on new machines. We electrify. Terms. Open eves. N.E. Sewing Machine, 1216 H st. ne. TR. 6841.

SEW. MACH.—Singer Console; prac. new; reasonable; call after 6.00 p. m. AP. 4432.

SEWING MACHINES
New Singer Console Electric
$117.50
New Singer Electric Portable
$89.50
Singer Vacuum Cleaners
(Demonstrators) Floor Models
Priced to Sell.
SINGER SEWING CENTER
3421 CONN. AVE. N.W. EM. 4244

SOFA, Virginia, about 1870; excellent condition; $150. NO. 9042.

STAMP Collection; U. S. album; price less., for quick sale. TE. 2832.

STAMPS
SEE STAMP PAGE
SECTION VI.

STEAM BOILER — No. 5-SC-13; American Radiator Company; Red Flash Cast Iron Boiler; 5400 square feet steam capacity; equipped with Johnson Automatic Oil Burner for No. 5 oil; with all controls. Furnace installed 1946. Replaced by central heating plant. Call OV. 1020.

SHEETWORK
Shipment just arrived at
RUCKER LUMBER
1320 Wilson Blvd. JA. 4-1234

STOKER—Iron Fireman; including all controls, $50; 1 set gas logs, $20; gas stove, $10. OV. 0780.

STORE FIXTURES—Full set, ladies' or men's shop, modern; bargain. Bernard Store Fixture Co., 920 M st. nw.

STOVE—Electric Hotpoint; gas stove, Magic Chef; antique love seats; Holland delft clock. JE. 3-9467.

STORM SASH—Every size, stock or special! RUCKER LUMBER, 1320 Wilson blvd. JA. 4-1234.

STROLLER, baby Thayer, and also miscellaneous items. VI. 1982.

STUDIO SOFA, good cond., pract. new slipcover, reas. Call RA. 2008.

STUDIO COUCH — Attractive, slip covers; excel. cond.; $25. TE. 3358.

TABLE—Mahog. extension; 2 full leaves; will seat 12; fine cond; reasonable. WO. 3121.

TABLES, 4 hand-carved, India; collector's items. Owner leaving for India. EK. 5552., TU. 5333 Sunday.

TELEVISION—1951 Motorola 17-in. combination. Brand new, 25% off. Modern sofa, $55. SLigo 6935.

TELEVISION, new 1951 models. Discounts for cash buyers. Paramount Co., 2150 Georgia ave. nw. HU. 4800.

TELEVISION SETS
EVERYONE CAN AFFORD A MICHAELS TV ON THE FAMOUS MICHAELS MAGIC METER PLAN. CONTROL YOUR OWN PAYMENTS.
PAY AS YOU PLAY!
VISIT OUR FACTORY SHOWROOM
816 H ST. N.E. OR
CALL FR. 2118

TIRES—4 U. S. 6.70x15. Wsw. New. $80. Also miscellaneous furniture. SLigo 6935.

TIRES, fac. recond., 6.00x16, $4.45; used truck tires, $9.95 up. All-Serv. Tire Co., 3234 Ga. ave. nw. RA. 9850.

TYPEWRITER, old Remington portable; best offer buys. OL. 6073.

TYPEWRITER—I. B. M. electric DI. 6494, 9 a. m. to 5 p. m.

TYPEWRITER — Noiseless Remington; good cond.; $21.50. NO. 8368.

TYPEWRITERS—Used and new portables and uprights from $29.50 and up; terms; also many good buys in adding machines. Central, 2019 14th st. nw. HU. 5121.

VIOLIN—New, England, hand-made, 1880; good tone. CO. 3295.

VIOLIN, Antonius Stradivarius, Cremona 1736. No reasonable offer refused. Call Monday eve. only. AD. 0244.

VIOLIN—Genuine Robt. Glier, Jr. Full size; fine cond. WI. 8772.

WASHER—Kenmore, $65; like new. KI. 8-6244.

WASHING MACHINE—Thor Automagic; 6 mos. old; good cond.; guarantee. OW. 9400, ext. 209.

WASHING MACHINE—Bendix automatic, nearly new. WI. 2009.

OPEN 2 TILL 4 SUNDAY
WASHING MACHINE, $10
8-pc. walnut dining room suite, $100; living room set, $40; radio, $5. Owner leaving city—furniture must be sold today. Come to 810 Randolph st. nw. Mrs. Hamilton. COX & CO., DI. 4254.

1948 PHILCO 12½-in. television set with AM-FM radio and two-speed record changer. Finished in solid mahogany. Original price, $800, must sacrifice at $285. 1948 Wizzer motor bike, very good condition; $65. OW. 5132.

1 LARGE KROEHLER SOFA and matching chair, foam-rubber cushions, 3 prs. of slipcovers. Two tapestry-covered hall chairs; two twin beds complete, metal frames; two solid mahogany twin bed frames. Call OL. 2978 after 9 a. m.

60 H.P. AMESTEAM steam generator; 2-year-old. Saxtons Cleaners, Charlottesville, Va. Ph. 25550, Mr. Britton.

MISCELLANEOUS WANTED 79

AM INTERESTED in buying silverware, any condition; jewelry, bric-a-brac, china, glassware.
DORA KUPSAW MILESTONE
THE-HOUSE-OF-GIFTS
1438 Wis. Ave. N.W. NO. 0300.

ANTIQUE JEWELRY — Silver, diamonds, dental gold, gold watches. Cash. SCHILLERS, E st. at 9th nw.

BOOKS — Bought, all kinds, any quantity, and removed at our expense. ALBION BOOK SHOP, 1768 Penn. ave. nw. ST. 6698.

BOOKS WANTED, cash paid. Removed at our expense. Open till 8 p. m. District Book Store, 721 9th st. nw. ME. 5995.

CAMERAS—All types; movie equipment; all accessories bought at highest prices. Brenner Photo Co., 933 Pa. ave. nw. Free parking. RE. 2434.

COINS, Presidents' letters, stamp collections, gold, silver, ivories. Hobby Shop, 716 17th st. nw. DI. 1272.

DIAMONDS & GOLD WANTED—We pay highest prices. See Mr. Brott or Mr. Oppenheimer, 917 F st. nw.

FURNITURE—Highest prices paid for entire household contents, odd pieces, stoves, refrigerators, china, etc. S.E. Furn. Exch., 210 7th st. se. AT. 0585.

FURNITURE wanted at once; good-quality furniture and household effects. Entire home or odd pieces. Call Mr. Gray. NA. 2679.

FURNITURE—Highest cash prices; entire household or large portion. Call MR. KING any time. UN. 1587.

FURN. WANTED—Complete household or separate pieces. AP. 2462 or AP. 0444.

GOLD OR PLATINUM JEWELRY silverware and gold teeth; any condition. We pay cash. A. KAHN, INC., 58 years, at 935 F st. nw.

LARGE fine quality maple chest on chest. Box 605, Washington Post

NEWSPAPERS WANTED — Highest prices paid. If you cannot deliver your accumulations, please phone us. WASHINGTON RAG & BAG CO., 215 L st. sw. DI. 8007.

NEWSPAPERS, iron, metal, batteries and rags, highest prices. D. C. WASTE PAPER CO., 711 Kenilworth ave., ne.

NEWSPAPERS WANTED — Highest prices paid. If you cannot deliver your accumulation, please phone us. ACE JUNK CO., 2220 Georgia ave. nw. AD. 5457.

PIANOS—WE PAY CASH
PAUL GOLIBART. AD. 5928.

Scrap Iron, Scrap Metals
Auto batteries, house rags; highest prices paid. If you cannot deliver your accumulations, please phone us.
WASH. RAG & BAG. CO.
215 L ST. S.W. DI. 8007

TELEVISION—Get rid of your old TV set for $25 cash. EX. 0533.

TWIN FOLDA-ROLA STROLLER. CALL OT. 9224.

WE BUY & SELL
Musical insts., all firearms, engineering insts., old gold, silver, diamonds, binocs., cameras, trunks, etc.
MAX ZWEIG SONS

MISCELLANEOUS WANTED 79

36-IN. 8-SIDED white marble top for table. AD. 8846.

COAL, FUEL OIL, WOOD 80

FIREPLACE WOOD, $15 per load, plus delivery. OV. 3419.

FREE OAK, lapwood and slabwood; also rough oak and poplar, lumber for sale. Come to sawmill at Georgia ave. and Layhill rd., or call Poolesville 3143.

BOATS, PARTS, SERVICE 81

MOTOR, outboard, "Martin 40," excel. cond., reas. Mr. Elliott, CO. 8078, after 6, except Sat. & Sun.

SAILBOAT, 15½', "Sunday Sailor." Carries 6; $250. See at Washington Sailing Marina or call Mr. Gail, JA 4-0002.

SPECIALS
16' inboard skiff (new) with 5-4 Wisconsin (air-cooled) $350.
SAVE UP TO 20%
14' 1950 model Trojan Deluxe Sea Queen
14' Sea Nymph aluminum row boats $125
14' and 12' Aero Craft aluminum boats
12' and 14' Barbour Utilities
CHRIS CRAFT KITS
8' Pram $41 delivered
14' Runabout $154.50 delivered
CHRIS CRAFT OCTOBER SPECIAL
Heavy duty battery and deluxe instruments included at no extra cost. Big allowance for your used engine.
Nearly new 93 h.p. Gray, with 3 to 1 reduction gear. (Suitable for larger boats)
Outboards, new and used.
CHRIS CRAFT
950 Maine Ave. S.W.—ST. 0326.
W. J. LITTLE

1947 STYLECRAFT—115 h.p. Chrysler Crown (1949); fully found; searchlight, ship-to-shore, and many other extras; needs some cleaning; $3500 or best offer. MUST SELL THIS BOAT. ST. 0326.

BOATS WANTED
We have space available for several small cruisers or runabouts in our yard. Solve your winter laying-up or storage problems. Let us store and sell your boat for you.
BEST LOCATION IN WASHINGTON FOR BOAT SALES
QUALITY LISTINGS SOLICITED
Riley & Van Fossan, Inc.
950 Maine Ave. S.W. ST. 0326.

WE'RE SORRY
. . . because CHRIS CRAFT (in order to keep up with the increase in price of brass, wood, labor and many other materials) must necessarily increase the price of their world-famous boats in the near future, but.
WE'RE HAPPY
. . . because at present the 1951 model CHRIS CRAFTS are available at low 1950 prices. Due to new bow styling, all cruisers have been lengthened one to two feet and in most models, prices have not advanced.
See us today and take advantage of additional size boats at 1950 low prices.
Riley & Van Fossan, Inc.
950 MAINE AVE. S.W. ST. 0326.
YACHT BROKERS
MARINE ENGINES
MARINE INSURANCE
OUTBOARDS
CHRIS CRAFT DISTRIBUTORS

TRAILERS, SALE 87

TRAILER—18-ft., Halsco, sleeps 4. Ready to go, $595. Temple Trailer Village, Alex., lot T-2.

TRAILER, 21-ft. Zimmer house, $300. Needs paint. KE. 3-5585.

1948 ROYAL house trailer, 22 ft., new awning; A-1 cond.; orig. owner. Call Mrs. Lewis, HU. 9795.

AUTO PARTS—SERVICE 91

GUARANTEED PAINT JOB, $49.50
SAFFORD-CHANDLER
629 H St. N.E. AT. 4600

AUTO RADIOS
Philco Motorola
Sales ● Service ●
● Easy Monthly Payments
● Installation on all make cars
● Aerial replacements a specialty
HERSON AUTO
AND APPLIANCE CO.
714 'O' ST. N.W. DE. 4700

Trucks, Sale 93

DODGE—1938 panel truck. Lots of work left in this one for only $95. LOGAN (Ford), 1111 18th st. nw. DI. 5803.

FORD—1946 ½-ton pickup. A-rugged worker and priced at only $595. LOGAN (Ford), 1111 18th st. nw. DI. 5803.

FORD—1947 dump with hydraulic hoist. Ready to go to work for only $645. LOGAN (Ford), 1111 18th st. nw. DI. 5803.

FORD—1946 cab and chassis. A terrific value at only $395. LOGAN (Ford), 1111 18th st. nw. DI. 5803.

GMC—1950 dual wheel, 9-ft. stake body, 3000 mi., $1700. Phone Fairfax 94-J-1.

STUDEBAKER—½-ton truck, 1949 model; service body; 18,000 mi.; good cond.; undercoating, heavy duty springs. Excellent buy for someone who needs a service body truck at a bargain. Call OL. 0429 to see truck and make offer. First reasonable offer will be accepted.

WILLYS—'48 panel delivery; excel. cond., 21,000 mi.; converting to larger trucks, $800. 655 LeBaum st. se. JO. 2-3611.

CHEVROLET '49
$1295
Sedan Delivery, beautiful blue finish, low mileage, one owner. Priced $1295. Guaranteed mechanically. Also a fine selection of pickup and panel body trucks, 1941-47. Priced reasonably. These trucks have been reconditioned and are ready for work.
Chevy Chase Motors Co.
7725 Wisconsin Ave. N.W.
OL. 6100

BUSES FOR SALE 95A

SCHOOL BUS
FORD $895
Formerly owned by private school. Good condition, will sacrifice.
Chevy Chase Motor Co.
7725 Wisconsin N.W. OL. 6100

AUTOMOBILES WANTED 96

Autos for Southern Trade
'36 to '49—Spot Cash
Prestwood, 5806 Ga. Ave. GE. 9844

WE NEED USED CARS!
POHANKA SERVICE, INC.
1126 20th St. N.W. EX. 8300.

WANTED—Cars for Southern dealer in town this week.
KIRK MOTOR CO.
4000 Georgia Ave. N.W. TA. 4800.

WANTED! CLEAN USED CARS
PARKWAY MOTORS
3051 M ST. N.W. MI. 0185.

LOST
$100 by a certain man in Arlington who sold his car to a neighbor without first getting an offer from
ARLINGTON MOTOR CO.
(1 block south of Key Bridge)
1017 North Moore St. OW. 8787.

AUTOMOBILES, SALES 97

AUSTIN—Brand new, $1539 delivered—complete.
MANHATTAN AUTO & RADIO CO.
Authorized Austin Dealer
Sales—Service—Parts
Both sides of 7th st. at R. N.W.
NO. 7357

BUICK—1947 Super convertible, radio, heater $695
GULF MOTORS
1638 Bladensburg rd. ne., LI. 3-1300
Open 9 to 9 daily; Sunday, 10 to 5.

BUICK—'40 convertible, r. h., highest cash offer. Must sell. DE. 8730.

AUTOMOBILES, SALES 97

BUICK—1950 4-dr. Special; all extras; 15,000 miles; one owner; $1,850 or best offer. GE. 7749.

BUICK—1937 4-dr. Sedan; only 54,000 miles; one owner. Good condition. $295. FAlls Church 3970.

BUICK '50
Model "72-R," beautiful black finish, r. and h., Dynaflow. Practically a new car. $2,695. CCC guarantee.
Capitol Cadillac-Olds Co.
1222 22d St. N.W. ST. 2600.

BUICK—1947; 4-dr. sedan; has r. & h. & covers; a real buy; only $1065.
AKERS OLDS.-CADILLAC CO.
Fairlington Shopping Center
Alexandria, Va. OV. 0350

BUICK—1947 black Super sedanette; $1,200; excellent condition; new battery, brakes just relined; 6 good tires; 1 owner. TE. 8164.

BUICK '49
Model "71," beautiful gray finish, r. and h. Priced below the market at $1,695. CCC guarantee.
Capitol Cadillac-Olds Co.
1222 22d St. N.W. ST. 2600.

BUICK—1947 coupe; r. & h.; a sporty car with lots of extras. $1165.

BUICK—'41 Super series 4-door. Radio and heater. Only $295 for this weekend only. LOGAN (Ford), 1111 18th st. nw. DI. 5803. Open Sunday.

BUICK — 1947 Super Sedanette; $1,100. Lincoln Loan Service, Inc., 7910 Georgia ave., Silver Spring.

BUICK '47—4-dr., clean, low mileage, $1275. Owner, OV. 6255.

BUICK '48
Model "76C" convertible coupe, beautiful dark green finish; r. and h. $1,395. CCC guarantee.
Capitol Cadillac-Olds Co.
1222 22d St. N.W. ST. 2600.

BUICK—1948 conv.; fully equipped; pvt. owner. $1545 or best offer. FA. 0340.

BUICK—1950 Roadmaster; perfect condition; fully equipped; 6,500 mi.; white sidewall tires, seat covers; city driving only. Private owner. $2,500. TE. 1071.

CADILLAC '46
Model "62" sedan, dark blue finish, r. and h., Hydra-Matic drive. $1,495. CCC guarantee.
Capitol Cadillac-Olds Co.
1222 22d St. N.W. ST. 2600.

CADILLAC—1940, 7-pas. sed.; excellent cond. R. & H. $375. NA. 6185.

CADILLAC 1947 '62' 4-Door Sedan—Original black finish, radio, heater, Hydra-Matic; priced to sell only $1,795. 30-day guarantee.
Mayflower Motors, Inc.
1125 15th St. N.W. RE. 0303.
Open 'til 9 evenings. RE. 4232.

CHEVROLET—1948 Aerosedan; immaculate; equip., guar., terms. $1275.
STOHLMAN CHEVROLET, INC.
3289 M St. N.W. MI. 1646.

CHEVROLET—'46 4-door sedan. Radio and heater. Original 2-tone finish. A well-kept car, selling for only $795. 30-day "Owner Rated" guarantee. LOGAN (Ford), 1111 18th st. nw. DI. 5803.

CHEVROLET—'49 2-door. An exceptionally fine car, equipped with heater and seat covers. Come in and see this car and you'll want it. $1445. 30-day "Owner-Rated" guarantee. LOGAN (Ford), 1111 18th st. nw. DI. 5803.

CHEVROLET—1950 2-door; heater; clean; $1,695. WINCHESTER, INC., 2804 Jefferson Davis hwy., Arl., on Route 1. OT. 7177.

CHEVROLET—1937; excel. mech. cond.; cheap transp.; $150. F. Singer, MI. 9411. Owner leaving U.S.

CHEVROLET—1950, practically new 2-door Fleetline; only 800 mi. Many extras. Best offer under $1,850. JO. 9-8592.

CHEVROLET—1948 late 4-dr.; r. and h.; new tires. Fendix; good cond.; original owner. CH. 3096.

CHEVROLET—1937 4-door Sedan; $275 cash; original owner; only 39,000 miles; mechanically excellent; 4 new tires and battery. Call AD. 1081, Sunday.

CHEVROLET—1941 club coupe. R. and h.; excel. cond. throughout; pvt. owned; $375 or best offer. JE. 3-7771.

CHEVROLET—1949 2-dr. sedan; radio and heater, new white sidewalls; like new; $1,550. 3605 20th st. ne. DE. 1565.

CHEVROLET — '40 special de luxe coupe; radio, heater; motor excellent; passed Va. insp., $245 or best offer. GL. 0717.

CHEV.—'48 aero sedan; r. & h.; seat covers; many extras; excel. cond. One owner. $1195 cash. Miss Marchal. OV. 6333.

CHEVROLET—'48 Aero Sedan, completely equipped; 1 owner; $1150. SLigo 1862 after 6 p. m.

CHEV.—1950; brand new; black 4-dr. Styleline de luxe sedan. $1,795. LO. 5-9621.

CHEV.—'48 Aero 2-dr. sedan; r., h., other extras; exc. cond.; orig. owner. $1,280 or best offer. LO. 5-1841.

CHEVROLET—1949 de luxe club coupe; has radio, heater, dark green finish, spotless upholstery, absolutely A-1 condition throughout; $1,369, $200 under book value; written guarantee, easy terms.
TRIANGLE MOTORS
1333 Rhode Island Ave. NE. CO. 0882

CHRYSLER, '39—Radio, heater and overdrive. Good tires, $230. DE. 2331.

CHRYSLER—'48; convertible Windsor; light green; beautiful; like new; all extras; only 17,000 actual miles. Cost $3400; asking $1975. AD. 1126, owner.

CHRYSLER — 1949 Windsor Club Coupe; fully equipped; low mileage; immaculate. Only $1845.
CALVERT MOTORS, INC.
2611 Lee Hwy., Arl., Va. OW. 7166.

CHRYSLER—'47 Royal 4-door. Original green finish. Equipped with radio and heater. A fine car and only $1,195. 30-day "Owner Rated" guarantee. LOGAN (Ford), 1111 18th st. nw. DI. 5803. Open Sunday.

CHRYSLER—1947 Town and Country. Radio and heater. $695.
GULF MOTORS
1638 Bladensburg Rd. NE. LI. 3-1300
Open 9 to 9 daily; Sun. 10 to 5

DE SOTO 1946 Custom 4-Door—Blue, radio, heater, fluid drive; one owner; excellent condition; $995. 30-day guarantee.
Mayflower Motors, Inc.
1125 15th St. N.W. RE. 0303.
Open 'til 9 evenings. RE. 4232.

DE SOTO—'48 custom conv. coupe, r. and h., spec. 2-tone leather upholstery; 21,000 mi. One owner; like new; $1375 or best offer. KE. 3-4993.

DE SOTO—'48 custom convertible; heater, radio; original owner; low mileage; must be seen; perfect condition. $1,745. FA. 0257.

DODGE '48, $1295
This is a one-owner deluxe 2-door sedan. Very low mileage. Equipped with heater and good tires. Original black finish, 21 months on balance.
BENDALL PONTIAC
1611 King St., Alex. OV. 1600.

DODGE—1948 4-dr. custom sedan. W.W. tires and heater. Exc. cond. Must sell. $1,150. OL. 1007.

DODGE — '47 Custom Club Coupe. Radio, heater new seat covers, original maroon finish. A beautiful car and only $1045. 30-day "Owner Rated" guarantee. LOGAN (Ford), 1111 18th st. nw. DI. 5803. Open Sunday.

DODGE—'39 4-door sedan, good motor, finish and tires; 1 owner; low mileage; $300. UN. 0696.

DODGE—1939 sedan. R. and h. 1 owner; D. C. inspection Oct. 4; $300. WO. 0707.

DODGE—'36 2-door. Drive it away for only $125. LOGAN (Ford), 1111 18th st. nw. DI. 5803. Open Sunday.

DODGE—'47 custom, 4-dr. Heater. 22,000 mi. $1,125. W. L. Slayton, 63 Concord st., Kensington.

DODGE—1940, 1 owner; a real buy at $350. Binsted Esso Station, 4512 MacArthur Blvd. WO. 9807.

FIAT—1947; good condition; $275. LI. 4-0879.

FORD, '49 (Late)
Convertible, with all accessories; naval officer transferred, must sell; 1-owner car. $1,525 or best offer. Call OL. 7315.

FORD—'49 custom 2-dr., r. and h., seat covers, 1 owner. $1,495 or best offer. RA. 6468.

FORD—'49, "6" custom 4-dr. sedan, completely equipped; $1400 or best offer LU. 4-4443.

FORD—Late 1947; 2-dr.; radio & heater; good cond.; by owner. $875. FA. 5893.

FORD—1937. Excel. mechanical cond. $275 or best offer. OW. 9298.

FORD—'47 Super De Luxe Sedan Coupe; R.&H., seat covers, 20,500 miles; original owner; excel. cond. Priced at $1025. FA. 1408.

FORD—1949 custom 4-door; low mileage; excel. cond. Priced for quick sale. Phone AD. 4554.

FORD—'49 Custom de Luxe Tudor. Radio, heater and original Sheridan blue finish. Exceptionally clean. $1295. 30-day "Owner Rated" guarantee. LOGAN (Ford), 1111 18th st. nw. DI. 5803. Open Sunday.

FORD, 1940
Opera Coupe; a snappy car for $395. JA. 4-0546.

FORD—'41 Tudor. Truly a terrific buy at only $295. First come, first served on this one. LOGAN (Ford), 1111 18th st. nw. DI. 5803. Open Sunday.

FORD—'48 de Luxe 8-cylinder Tudor. Radio and heater. Today's best buy, $945. 30-day "Owner Rated" guarantee. LOGAN (Ford), 1111 18th st. nw. DI. 5803. Open Sunday.

FORD—1950 V-8 4-door; 600 mi. r.-h.; 6-ply tires; $1,700. GE. 4514.

FORD—1947, late; by owner; super de luxe "8" 4-dr.; white walls, plastic covers, extras; excellent cond.; $1,095. WO. 4615.

FORD — '47 Tudor coach. You'll have a tough time finding a buy like this anywhere. Only $895. 30-day "Owner Rated" guarantee. LOGAN (Ford), 1111 18th st. nw. DI. 5803.

FORD '34—Four-door, rebuilt motor, excellent condition; R. & H. Call JA. 8-2586.

FORD 1947 Sedan Coupe — Radio, heater, seat covers, original black finish; one owner; immaculate condition; $1095; 30-day guarantee.
Mayflower Motors, Inc.
1125 15th St. N.W. RE. 0303.
Open 'til 9 evenings. RE 4232.

FORD—1950; radio and heater, white-wall tires; 2,000 miles; perf. cond. SH. 0391.

FORD—'48 Super de Luxe V-8 club coupe. Radio, heater and original maroon finish. $1045. 30-day "Owner Rated" guarantee. LOGAN (Ford), 1111 18th st. nw. DI. 5803. Open Sunday.

FORD—"V-8" late '48 Spec. De Luxe gray sedan; r. and h.; 24,000 miles; exc. cond.; new tires; orig. owner. $1,050. Days, EX. 6360, ext. 535; eves. and weekends, CH. 0942.

FORD—1941 2-dr. sedan. Lt. brown. heater; $500; fine cond. OW. 2853.

FORD—1949 gray 2-door; 13,000 miles; original owner; excellent condition; owner has two cars. $1,350. AL. 9544.

FORD—1946 super de luxe "8" Fordor. A shiny black beauty with radio, heater and seat covers; reduced to $845. $100 under book value; written guarantee; easy terms.
TRIANGLE MOTORS
3010 R. I. Ave. N.E. DE. 6304

HUDSON, '48—4-dr. Super "6", r. and h., exc. cond. $1200. FA. 0712.

HUDSON—'40 Super 6; good cond.; '46 motor; $295. AD. 3062.

HUDSON—1940 6-cyl. black; 4-dr.; heater; good cond.; $195 or best offer. Owner has 2 cars. CO. 1812.

HUDSON—1946 4-dr. Super 6; orig. owner; excel. cond; tires almost new. Priced well below market, $695. OR. 3783 except between 12 noon and 5 p. m. Sunday.

KAISER '49, $1295
This clean, low mileage car is equipped with radio, heater and seat covers. Original cardinal finish, very low mileage. Up to 21 months to pay on balance.
BENDALL PONTIAC
1611 King St., Alex. OV. 1600.

LINCOLN 1950 Cosmo. Sport Sedan—Grey, Hydra-Matic, radio, heater, w. w. tires; 12,000 actual miles; more car for your money; only $2995; new-car guarantee.
Mayflower Motors, Inc.
1125 15th St. N.W. RE 0303.
Open 'til 9 evenings. RE 4232.

LINCOLN—1949 Cosmopolitan. Fully equipped with puncture-proof tires. One owner, low mileage. Appearance of a new car. $2,195. AL. 2334 or OV. 2651.

MERCURY 1949 6-passenger Coupe. Tampico red, radio, heater, overdrive, mechanically perfect; priced right; $1595; 30-day guarantee.
Mayflower Motors, Inc.
1125 15th St. N.W. RE 0303.
Open 'til 9 evenings. RE 232.

MERCURY—1949 club coupe; r. and h., seat covers; low mileage; perfect condition; $1,595. Call Monday.
HUNTER MOTORS
901 Prince St., Alex. OV. 1439

MERCURY—'48 4-dr. sedan with exc. r. & h.; car has been driven entirely by me and is in good condition; price, $1100 or best offer. No dealers need to apply. Call EX. 0303, day or OL. 8405, night.

NASH—1941 club coupe; good condition; $300. DE. 4696.

NASH—1940 2-dr.; blue; r. and h., overdrive; in good condition; $225. GL. 6624.

NASH—1949 sedan, "600," overdrive, weathereye, heater, twin beds, etc. 7100 miles; well financed; orig. owner, $1393. OL. 9049.

NASH—'48 "600." R. and h. Good condition. 2 new tires. $1050 or best offer. SLigo 9466.

NASH '47, $895
This is a clean, 4-door Ambassador sedan. Finished in original dark green. Radio, heater, seat covers and new tires. Usual down payment. Up to 21 months on balance.
BENDALL PONTIAC
1611 King St., Alex. OV. 1600.

NASH—1948 2-door Ambassador; radio, heater, overdrive; low mileage; excellent cond.; $1150. VI. 1666.

NASH '48—"600," 2-tone blue, 4-dr. sedan; w.w. tires, radio & heater, seat cov.; looks & runs like new; $1195. Written guar. Alexandria Nash Corp., 1705 Mt. Vernon ave., Al. 2330. Open eves. till 9; Sun. 12-5.

NASH—1948 "600" super club coupe. Weathereye heater, interior looks like new; extra-low mileage; quiet, perfect performing motor; reduced to $895, $280 under book value; written guarantee and easy terms.
TRIANGLE MOTORS
3010 R. I. Ave. N.E. DE. 6304

NASH—'48 "600" Super Club Coupe. Radio and heater. This car is like new throughout. Take advantage of the superb care it has had. $1045. 30-day "Owner Rated" guarantee. LOGAN (Ford), 1111 18th st. nw. DI. 5803.

OLDSMOBILE '46
Model "66" club cpe., beautiful 2-tone blue, r. and h., Hydra-Matic drive. $895. CCC guarantee.
Capitol Cadillac-Olds Co.
1222 22d St. N.W. ST. 2600.

OLDS—'46, model 90; 4-dr. sedan; in good condition; good paint; radio-heater; new tires. Call LA. 6-6543.

OLDSMOBILE '47
R. and h., Hydra-Matic drive, very clean. $1,145. CCC guarantee.
Capitol Cadillac-Olds Co.
1222 22d St. N.W. ST. 2600.

OLDSMOBILE—1949; club sedan; "Rocket 88"; hydromatic; r. & h.; exceptionally clean car, $1795.
AKERS OLDS.-CADILLAC CO.
Fairlington Shopping Center
Alexandria, Va. OV. 0350

OLDSMOBILE—1950 "88" black 2-dr. Sedan; low mileage; w.a.w. Fully equipped. Many extras. Hydra. Orig. owner. A. F. officer going overseas. Price, $2,300. JO. 8-2692.

OLDSMOBILE — '46 "78" 2-door. Equipped with radio, heater and Hydra-Matic drive. Original black finish. Postwar transportation at prewar price, $895. 30-day "Owner Rated" guarantee. LOGAN (Ford), 1111 18th st. nw. DI. 5803. Open Sunday.

PACKARD—1947, excel. cond., new paint job, $495; selection of four. Eagle Cab Co., 1127 19th st. nw.

PACKARD—1938 club coupe; good condition, paint and tires. Recently overhauled; $250 or best offer. GE. 3389.

PLYMOUTH—1940 4-dr., in good mechanical condition; good finish. $310 or best offer. TA. 4593.

PLYMOUTH—1940 de luxe coupe; good mechanical cond. 1-family car. Cash $250. OL. 1110.

PLYMOUTH—1950 conv.; low mileage; completely equipped. $2150 or best offer. TA. 7262.

PLYMOUTH—'46 4-dr., excel. cond. New tires. $525. SLigo 8961.

PLYMOUTH—1948 spec. de luxe 5-pass. coupe; plenty extras, incl. undercoating. See to appreciate. $1,195. CH. 7342.

PLYMOUTH—'49 Special De Luxe 4-Door Sedan. Delivered new early '50; loads of extras; 8221 miles; like new in every respect; unexpected circumstances only reason for selling; $1500 bank will handle. SLigo 1977.

PLYMOUTH — 1939. Compelled to sell. 4 new tires, battery, seat covers; r.&h. LL. 3-7749.

PLYMOUTH—'49 Special De Luxe club coupe. Heater, custom seat covers. Excel. cond. Pvt. owner. $1445. AX. 8300, ext. 708.

PLYMOUTH—'41, special de luxe 4-door; excl. running cond. $275 or best offer. JA. 8-1522.

PLYMOUTH—Dec., '46 Special De Luxe 4-dr. sedan; 30,000 mi. Heater, radio; $1075. Dr. Stolar, RE. 4600 or MI. 5421 after 6 p. m.

PLYMOUTH—Late '48 4-Door Special De Luxe, dark blue; radio, heater, foglights, low mi., w.w. tires, undercoat, other extras; excel. cond.; direct from original owner; cash only, $1395 or best offer. EX. 5412 wkdays after 6 p. m. JU. 7-7392.

PLYMOUTHS—1 1947 ex taxicab converted to private with new motor 5 months old; clean, looks like new; mechanically perfect and at a real bargain. 1 1948 taxicab, factory leather, clean, mechanically perfect; also a bargain. That's all we have left to sell at the Silver Fleet office, 516 8th st. ne. LI. 4-0370.

PONTIAC — 1947 streamliner "6," sedan coupe with r. & h. A-1 condition; original owner; 26,500 mi. $1,150 or best offer. TE. 3081.

PONTIAC club sedan; r. & h.; here is a good clean car that fits min. budget. $895.
AKERS OLDS.-CADILLAC CO.
Fairlington Shopping Center
Alexandria, Va. OV. 0350

PONTIAC 1950 Streamliner Sedan Coupe—Dark green, radio, heater; exceptionally clean throughout; only $1795; 30-day guarantee.
Mayflower Motors, Inc.
1125 15th St. N.W. RE. 0303.
Open 'til 9 evenings. RE 4232.

PONTIAC—1948 2-Door Sedan Hydramatic, r.&h.; 17,000 mileage; perfect cond.; original owner; sacrifice $1550 or best offer. OT. 7815.

PONTIAC — '48 Streamliner 4-door sedan with radio, heater, back-up lights, windshield washer, turn signals. Here is a real value at $1295. 30-day "Owner Rated" guarantee. LOGAN (Ford), 1111 18th st. nw. DI. 5803.

PONTIAC '46, $895
A sedanette streamliner, equipped with radio, heater, seat covers and good tires. In excellent condition throughout. Up to 21 months on balance.
BENDALL PONTIAC
1611 King St., Alex. OV. 1600.

PONTIAC—1941 Club Coupe "8"; r.-h.; new seat covers; $400. CO. 3295.

PONTIAC—'47 Torpedo "8"; excel. cond., all extras, low mileage, highest bidder. OV. 1733.

STUDEBAKER—'39 Commander; 4-door sedan; good running condition. $195. JO. 3-3880.

STUDEBAKER—'50, Very low mileage. Looks, runs like new. $1695. Grady Motors, Inc., 7809 Wis. ave. OL. 7400.

STUDEBAKER—1948 De Luxe Landcruiser. Radio, climatizer, overdrive. Drives, looks like new. Pvt. owner. $1385. 567 20th st. So., Arlington, Va. OT. 7549.

Studebaker '50, $1795
Driven less than 5000 miles. Equipped with overdrive, heater, Berkshire green; one owner car.
BENDALL PONTIAC
1611 King St., Alex. OV. 1600.

STUDEBAKER '48
Commander club cpe., r. and h., excellent tan finish. $1,195. CCC guarantee.
Capitol Cadillac-Olds Co.
1222 22d St. N.W. ST. 2600.

STUDEBAKER—'41 Comm.; 4-dr.; r. & h.; o'dr.; hill holder; spotlight; new tires, exc. mech. cond. $275 or best offer. JO. 2-0165.

STUDEBAKER 1948
Regal de luxe Commander Starlite Coupe. A beautiful car. $1,325. WI. 2934.
Community Motors, Inc.
7803 Wisconsin Ave., Bethesda, Md.

STUDEBAKER—'47 de Luxe Champion 4-door sedan. Original maroon finish. Equipped with radio and heater. Today ONLY $895. 30-day "Owner Rated" guarantee. LOGAN (Ford), 1111 18th st. nw. DI. 5803. Open Sunday.

WILLYS—'47 station wagon; low mileage. Heater. Good tires. Far above average. $865. Call Monday.
HUNTER MOTORS
901 Prince St., Alexandria. OV. 1439.

'41 PLYMOUTH
Special De Luxe 2-door. Radio and heater, just re-upholstered, excellent condition throughout. A real bargain at $495, with 12 months to pay. D. C. inspection guaranteed. Open evenings till 9 p. m.
COAST-IN PONTIAC
427 Florida Ave. N.E. AT. 7200

FORD 1940
Tudor 85—tough, rugged and dependable. Easy on gas.
Only $195
Williams and Baker, Nash
2819 M St. N.W. HO. 8700

MERCURY 1950
Club Coupe, black; lots of extras. Driven less than 50 miles.
Priced under list $2095
Maryland Motors, Inc.
Rockville, Md. OL. 6500
Open Eves. Mon

October 8, 1950

parade

The Washington Post

A Visit with the Men Stalin Wounded!

PAGE 6

★ ★ ★ ★

Can We Make Childbirth Safer?

PAGE 12

REG. U.S. PAT. OFF.

LAST blonde to win was Marilyn Meseke, 1938 champ, now housewife.

What's wrong with Blondes?

They're losing out in the beauty contests

NEXT TIME you're told that the symbol of American beauty is the honey-haired blonde, don't believe a word of it. The fact is that among those who *should* know their beauties best, it's *brunettes* by almost four to one!

Want proof? Here it is:

The Miss America Beauty Pageant has been in operation in Atlantic City, N. J., for 23 years. During this time a full generation of hard-working and highly popeyed judges has picked 17 brunettes, *but only five blondes (and one red-head) as Miss America.*

This year the judges ran true to form. Brown-haired Yolande Betbeze (her name rhymes with "pet bees") of Mobile, Ala., is Miss America 1951.

In nearby Asbury Park where Atlantic City's rivals annually choose a *Mrs.* America, blondes have made a somewhat better showing, winning five times in eleven tries. This year's winner, Mrs. Betty Eileen McAllister, 25, of Johnstown, Pa., is a blonde. (Question: Do blondes improve with marriage?)

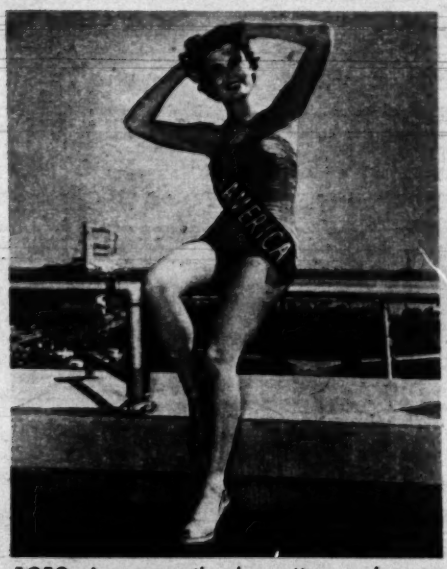

1950 winner, another brunette, was Jacque Mercer, who beat two blondes in finals.

Too Many Brunettes?

Research also discloses that blondes almost invariably come out second best in state beauty competitions. Of the 56 girls who competed for Miss America honors this year, 31 had brown or black tresses. Miss California was the only genuine honey-blonde to appear in Atlantic City.

California, where blondes outnumber brunettes two to one, usually sends blondes to Atlantic City. Yet the last Californian to win was Marilyn Buferd, Miss America 1946, whose hair is described by pageant officials as "milk-chocolate" brown.

Hey, what's wrong with blondes anyway?

MISS AMERICA of 1951 is Alabama's Yolande Betbeze, 17th brunette to win in 23 years. Blondes, who claim to be nation's favorite beauties, won title five times.

Copr. 1950, PARADE Publication, Inc., 405 Lexington Ave., New York 17, N. Y. All Rights Reserved Under International and Pan American Copyright Conventions.

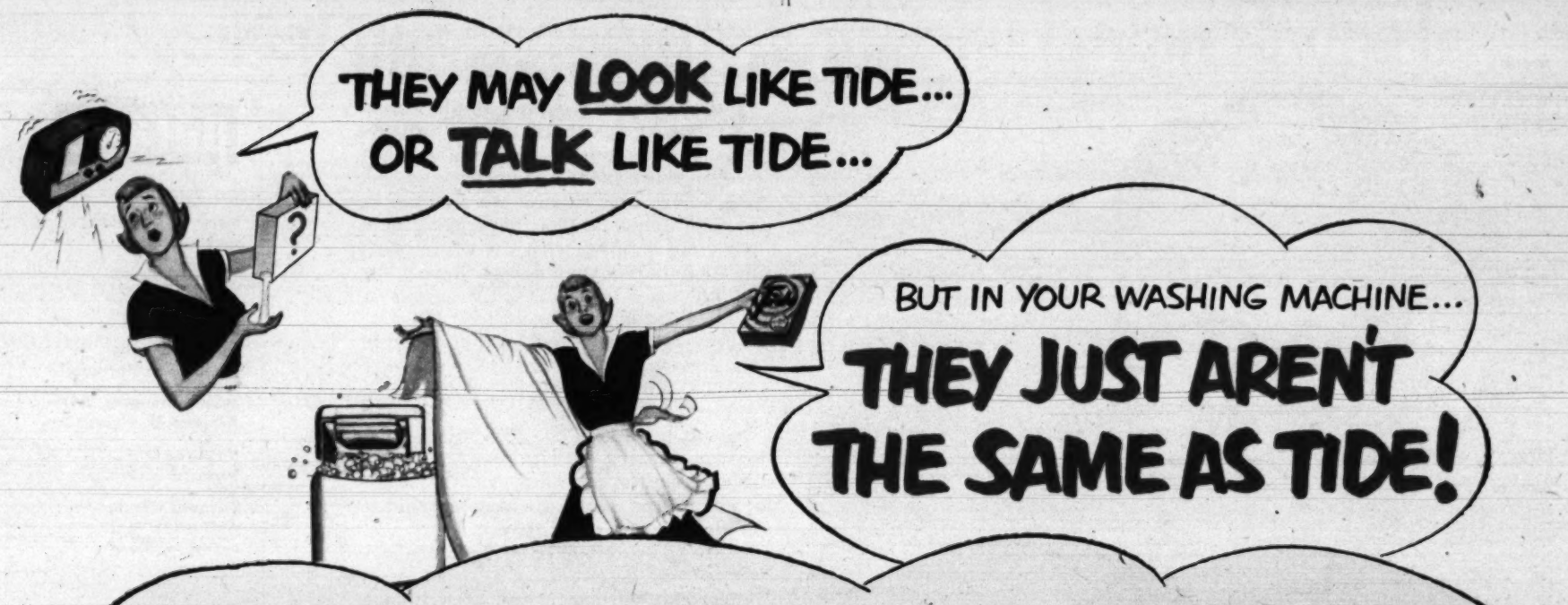

NOTHING LIKE TIDE!

TIDE WASHES CLOTHES MIRACLE CLEAN WITHOUT RINSING!

Just wash—wring out—hang up!
Cuts washday work in half!

No other washing product is made the way Procter & Gamble's Tide is made. Just try Tide without rinsing! Take your wash out of the suds—wring it out—hang it up! You see, Tide keeps the dirt *suspended* in the sudsy water. When you wring out the clothes, the dirt runs out with the washwater . . . and clothes come bright, white, and *clean!* And they dry soft and fluffy . . . iron easily! What's more, this method saves wear and tear on clothes. Saves time, work, and hot water! Get Tide today—and remember! Other products may look like Tide . . . others may talk like Tide . . . but they just aren't the same as Tide!

WHICHEVER WASHING METHOD YOU USE...

with-or without-rinsing

TIDE DOES A BETTER WASHING JOB THAN ANY SOAP ON EARTH!

COLMAN: *Over a casting clerk's shoulder, bad news!*

The Turning Point

Ronald Colman was warned away from cameras

THE YOUNG MAN looked at his watch. It was 11 o'clock. He had been sitting in the anteroom of the busy London casting office for two hours. One by one, the actors around him were called in to the director's office. Several of them came out smiling, with the white cards in their hands that meant "report for work!"

But the young actor waited.

For the third time, he went over to the secretary and asked: "Are you *sure* the director hasn't called for me?"

The girl yawned and thumbed through an index file. She took out a card and read it. "Sorry. Looks like there is no hope for you here."

Something about the way she said it made the actor inquisitive.

"Are you sure you have my name correctly?" he persisted.

She checked again and brought out the application card. "Colman, isn't it? Ronald Colman? Here it is."

He slipped around the desk and looked over her shoulder.

"*Colman, Ronald.*" he read, and then he read further: "*Does not screen well!*"

So that was why the casting director did not want to see him! Hurt, at first, then angry, young Colman made a decision. If British directors didn't want him, he'd go to America.

He packed fast and caught a ship. In New York, almost at once he landed a job with a stock company. He played Broadway until one day a Hollywood producer, looking for an actor to play a romantic leading role, spotted him . . . In Hollywood the casting director's file card read: "*Colman, Ronald: screen-test—O.K.*"

And Colman, who is now topping a 27-year career in movies with a radio program ("Halls of Ivy," Wednesday nights, NBC), is glad he didn't take that earlier verdict to heart!

parade

The Sunday Picture Magazine

OCTOBER 8, 1950

editor
Jess Gorkin

managing editor
Wallace A. Sprague

assoc. managing editor
Edward D. Fales, Jr.

art director
Edward R. Wade

editorial director
Arthur H. Motley

THE COVER:

Fashion note: Miss Gloria ("Goo-Goo") Mistretta of Sheepshead Bay, N.Y., says hair bows are the thing! Wearing them straight over the brows, says 8½-months-old "Goo-Goo," any girl can be a social success.

CONTENTS

Blondes vs. Brunettes . . . 2
"I Saw Stalin's Work!" . . 6
Dog Salesmen 8
To School By Boat! 10
Making Childbirth Safer 12
Raincoat Fashions 14
Beth Merriman's Food . . 16
Parade of Progress 17
Look Out For Tricks! . . 18
Twister From Paris 20
Hy Gardner's Newsreel . 21
Mystery Ponies 22

Picture Credits . . . . . page 12

on parade: Here's a traffic cop who works at it!

Boston's live-wire Frank Brennan . . . is the kind of cop motorists like . . . he really puts his heart (and arms) in his work . . . and gets things moving!

Special get-acquainted offer by Lipton Soups!

Get this amazingly useful Chefsaw

CERTIFIED RETAIL VALUE $1.00

ONLY 50¢ AND THE FRONT FROM A "3 PACK" OF LIPTON NOODLE SOUP OR NEW TOMATO VEGETABLE SOUP

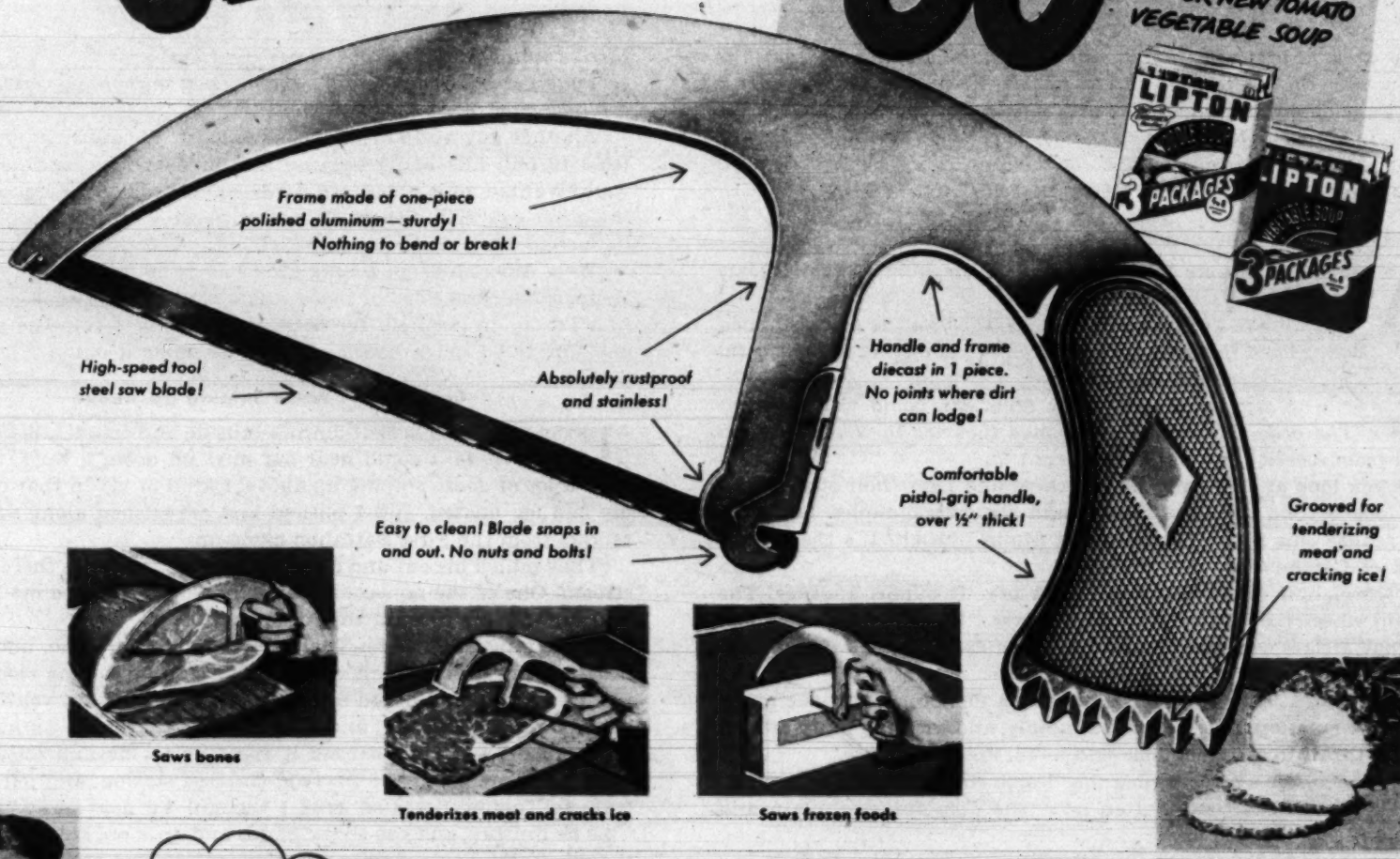

Saws bones

Tenderizes meat and cracks ice

Saws frozen foods

Cuts pineapple, squash, etc.

TAKE IT FROM GODFREY, YOU'LL FIND A MILLION USES FOR THIS HANDY KITCHEN TOOL!

At last, a safe, easy way to cut bones and frozen foods! Gone are broken knives and the danger of cut fingers!

With the Chefsaw, you can buy meat more economically . . . trim off your own steaks and chops . . . cut up joints for stew meat and soup bones. When you want to cook *part* of a package of frozen food, you just cut it with the Chefsaw . . . and put the unthawed portion back in the refrigerator! And how about cutting Hubbard squash? Pineapples? Opening cartons? These are just a few examples—you'll find many, many more!

RUGGED CONSTRUCTION

When you see the Chefsaw, you'll be absolutely amazed that you bought it for only 50¢ and the front from a carton of Lipton Soup Mix. For you'll see instantly that your Chefsaw is *not a gadget*, but a *fine, sturdy kitchen tool that's made to last for years*. Lipton offers you this remarkable bargain for one reason—to win *new friends* for Lipton Noodle Soup and new Lipton Tomato-Vegetable Soup.

LIVE BETTER FOR LESS!

You'll love *Lipton Noodle Soup* with its old-fashioned chicken broth and oodles of enriched noodles . . . and new *Lipton Tomato-Vegetable Soup*, with its hearty tomato stock, six garden-tasting vegetables, and famous Lipton Noodles. Both cost *less*, and make 50% *more* than most *canned* soups! So you save money *two* ways!

To get your Chefsaw, send Lipton 50¢ in coin, carefully wrapped (no stamps), plus the front from a 3-pack carton of Lipton Noodle Soup Mix or Lipton Tomato-Vegetable Soup Mix. But hurry! This offer is too good to miss! Tear out the handy order blank now!

ATTENTION, HUSBANDS!

Use the Chefsaw on your workbench for cutting wood, steel, brass! Order one for yourself at the same time your wife orders hers!

LIMIT—2 TO A CUSTOMER!

HURRY! **Offer subject to withdrawal without notice! Good only in U.S.A. and Possessions.**

CLIP ORDER BLANK NOW!

Lipton Soup, Box 289, New York 46, N. Y.

Please send me.....Chefsaws. I enclose $.50 well wrapped (no stamps) and one front from a 3-pack carton of Lipton Noodle Soup or Lipton Tomato-Vegetable Soup for *each Chefsaw ordered*. (Limit—2 to a customer.)

PRINT NAME_____

ADDRESS_____

CITY_____ STATE_____

Please allow three weeks for delivery. This offer void in any state, territory or municipality where prohibited, taxed or otherwise restricted. Offer subject to withdrawal without notice!

What are our new veterans like — our soldiers from Korea? I found out when . . .

I saw the men

You walk from bed to bed — and you meet a new courage face to face

BY WALLACE A. SPRAGUE, MANAGING EDITOR, "PARADE"

★★★★ *At first you stand by the door to the ward, the long, white room with the white beds on either side. At rest in the aisle are a few wheelchairs, stranded like driftwood. On the beds some men read, some talk, one or two listen to radios. The others sleep or simply lie inert. A nurse, wearing captain's bars, stops beside a bed which has a blue tag attached to its iron frame.*

AS NEARLY AS ANYONE COULD, I have seen the Korean war without leaving the United States.

I saw it a few days ago in the long wards of the Army's famed Walter Reed Hospital, set among elms and maples in a peaceful park on the outskirts of Washington.

It is trite to say, but I wish every American could visit them as I did. (*"The beds with the blue-trimmed tags are the ones with the boys from Korea,"* the nurse whispers.)

As you look at them and talk to them and hear their stories, you can look beyond the news reports and the communiques. Suddenly you realize this is the handiwork of Stalin himself. It's the handiwork of Communism.

A wheelchair moves, propelled by a boy. It bumps another. The second wheelchaired boy grins at the first. "Where ya goin', hero?".

What strikes you most about the wounded? What do they say?

First of all, you remember little things.

- *Their voices.* They tell their stories in a monotone, without much drama or emotion. But they speak rapidly, and with the fixity of men still in thrall to a tremendous and awful experience.
- *The enemy.* He's rarely called the "North Koreans," and only occasionally the "Reds." Most often he's "the Communists," plain and simple.
- *Their wounds.* No drama; usually just a wry reference to "the day I got hurt." If bitterness is to come, it will have to come later.
- *The future.* For most of them it's still a question mark, still far in the distance. A few know what they want to do; others put their faith in the Army's program for reconditioning wounded men.

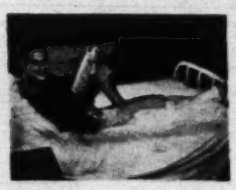

Charles Schurr.

● . . . *Some wear buff Army pajamas, others dark blue or maroon flannel hospital jackets. You sniff the antiseptic air, and your eye travels along the stark tracery of surgical apparatus rigged to keep an arm or leg under tension. After a while, feeling humble and not much wanted, you walk along the rows . . .*

You've never before quite seen courage and bravery sitting right there beside you.

There's Charles Schurr, a lean-faced youngster of 20, with light curly hair and a mustache that's still mostly fuzz. He comes up in a wheelchair, and tells you he's from New Brunswick, N.J., worked in a hospital there, left high school in 1946, enlisted in 1948.

The Army, he tells you, made him a medic, and he was helping evacuate wounded of the First Cavalry Division near Yongdong one August morning *when a shell ripped out of nowhere and a fragment tore two inches of bone out of his right leg.*

"I guess it was about 8:30. The same shell that got me got my buddy, a fellow from West Virginia," he says.

"Another guy and I tried to help Albert. We got hold of him and tried to pull him along because his spine was hit and he couldn't walk. We had gone about 100 yards when suddenly I looked up and the other guy wasn't there. Guess either they hit him sudden-like or he just couldn't stand it and pulled out.

"Well, Albert he kept telling me I had to go on and just leave him there. I had lost a lot of blood and I was getting weak, and I told him I'd try to get help for both of us. Later, I told the medics to get him, but I never heard whether he made it out.

Communists Were Sniping Up Above

"I KIND OF SHOVED myself down a hillside and found a little shallow creek there. I could hear our guys on down a ways, but there were a lot of gooks sniping up above. I kind of lay in that creek and my bad leg floated, and I pushed and crawfished along until some fellows from the First Battalion came up.

"They pulled me out and hid me under some bushes there near the stream. One of the non-coms, Sergeant Cutler, handed me a .45 Colt and said for me to wait, they'd be back later.

"Well, I just lay there. There wasn't nothing to do, and I could hear the firing all around, and it seemed to be coming closer. Then just an hour later I heard someone say, "Schurr, that you?" I yelled back, 'Sergeant Cutler?' and sure enough, there was Cutler and an ambulance jeep. They backed it right up to me and took me out. They fixed my leg at the first aid clearing station, and put me on a train to Taejon. I was so weak I thought I'd float away."

So he finishes, and you shake hands and walk on, knowing his story is typical. Next you meet a friendly, red-haired chap who went to high school in his home town of Andover, Mass., before joining the Army in 1948.

Fred Davideit.

He's Fred Davideit, 20, and he's missing all the toes on his right foot. How come? *He doesn't really know.*

"I was standing on the platform of a train going south toward Pusan. A Korean was there with me. I thought he was a South Korean—a friend—but I guess he wasn't. I'll probably never know what happened. I woke up in a field hospital. He must have hit me over the head and pushed me out of the train. One of my feet was hurt when I hit the ground, and they took all my toes off.

"That's the kind of war it is . . . you never know."

You go on down to the day room at the end of the ward.

There you find a 20-year-old private from Shelbyville, Mich., who still wants to get into construction work in spite of the fact that he's missing his left foot. His name is Paul Jackson. Jackson tells you about a grim morning north of Taejon with the 24th Division.

He was coming up in an ammunition truck when a shell connected.

"At first I didn't feel anything," Jackson says dully, "and then I

who came Back!

THE LONG — but fast — flight back: all wounded from the Korean battlefront are speeded to Stateside hospitals in specially fitted transport planes of the Military Air Transport Service. In some cases, Army also evacuates families of wounded men (lower left), never on same plane as man himself. Flight, with stopovers, takes 60 hours.

looked and there was blood all over." My buddy was killed, and I yelled for the medics.

"After 10 minutes they came, and they took me in a jeep."

● . . . *You move on and you come to Marvin Johnson.*

Johnson is lying on his bed, a thin, dark-haired, intense young man. He comes from Waterbury, Conn., and someday he wants to go back there, a fingerprint expert.

Marvin Johnson.

The sun had just come up on July 16—Johnson remembers the date, because it was the day before his 20th birthday — and he was coming back up to the front in a jeep. It was a shell again, and it blew up the jeep. It also shattered Johnson's left arm.

"I just lay there, I guess, for two hours or so," Johnson says. "And by the time I woke up our guys had fallen back and the Communists had taken over.

"I didn't know that at first, though. I sort of crawled and walked down the road, and the first thing I found was a bunch of Communist trucks. That was the first I knew they had got past us.

"Sure enough, they saw me, and began shooting. But I hid out in a rice field. Later that day I met some other Americans.

"That night we tried to go through a Communist road-block. We went around to the right, but they spotted us and began shooting. So we went back into the paddies, and then tried the other flank. They saw us again, so we lay out there all night and the next day.

"That night we crept away. Finally we ran into an American jeep."

● . . . *Beside their stories, what else do you remember? One thing: the way they all describe the swift air evacuation of wounded from Korea to Japan, and from Japan to the U.S. Not many of them know that the Joint Chiefs of Staff have directed that all evacuation of wounded from Japan shall be by air, under direction of the Military Air Transport Service (MATS). They know, simply, that they came home the fastest way, and therefore the best way.*

Later you find out more about the air evacuation.

MATS officers tell you it's simply another vast Berlin cargo airlift —in the Korean theater, and in reverse. In each eastbound plane are at least two nurses and three or four medical technicians. The planes are big Douglas C-54s and C-74s, and Boeing C-97s which, on the westward flight, were supply transports.

Wounded, in litters, are stacked four deep, with only inches between one man's face and the litter above. At each landing, doctors come aboard but during flight, the nurses are responsible.

Well-planned as it is, the flight is necessarily trying. Would the men prefer the slower crossing by ship?

"Not at all," said one high-ranking medical officer at Walter Reed. "The only thing they all want is to get home to the States. They know that the fastest way is to get there by air, and they seem glad to put up with the discomfort because they know it won't last long."

● . . . *The men that Stalin wounded? Yes . . . but they're men who can still give as good as they got, who haven't lost faith in themselves or their country. They're worth one visit, and then another—by every thankful American!*

SIX REASONS *why our wounded have a better chance today, as listed by Maj. Gen. Paul H. Streit (left), commanding general of Walter Reed Hospital:*

1. First aid in the battle lines today is much faster.
2. Evacuation from battle areas is speedier than ever before.
3. We have more antibiotic drugs, and use them better.
4. Treatment of shock is more effective. We use more plasma.
5. Our military doctors are better trained than before World War II.
6. Military medical research is paying great new dividends.

This new idea from Westclox

adds new beauty to your home!

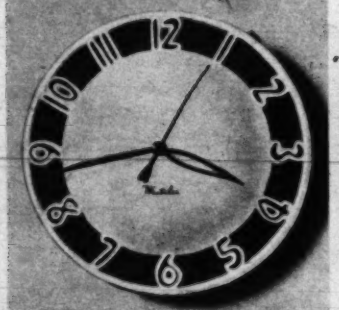

MELODY
ELECTRIC WALL CLOCK

Here, at last, is a brilliant new note in wall clocks! Almost universal in charm, smartly-styled Melody is adaptable to any room. It blends and harmonizes easily with your color scheme. Or change its color, chameleon-like, to suit your moods. Any way you look at it, Melody really gives you something to sing about!

Change color? Just flip out case ring and flop it over! Melody comes in a variety of colors.

You can even paint the case ring to suit. Or remove it entirely so wall color shows thru.

Easy-to-read Melody has gracefully rounded case. Blends harmoniously with wall surface in contour and color.

Surplus cord is neatly concealed in recessed back. Time-set knob on front. Diameter is only 8 inches.

WESTCLOX

Electric Clocks

GT GENERAL TIME MADE BY THE MAKERS OF BIG BEN
Products of GENERAL TIME Corporation

Can Dogs Sell?

Potential customer is warmly greeted by salesmen Scotties.

TIED TO lamp post, pups entice passing pedestrians. Then owner sells them bus rides.

Four canny Scotties lure customers for a bus-ride

NEW YORK.

FRANK BREWER loves his four Scotties.

He also likes to make a buck.

Brewer hawks sightseeing tours on a Chinatown bus here. Almost any day you can find him and his four pups on Fifth Avenue–selling bus rides to Chinatown.

Here's how it works:

"I tie the pups to a lamp post," says Brewer, "and pretty soon people start to ask questions about them. Then I ask *them* if they ever saw Chinatown and, first thing you know, I got them sitting in the bus.

Those dogs are some salesmen!"

THIS OLD FRIEND greets them daily with a rub-down.

AND THIS LADY is persuaded to take a trip to Chinatown.

AT DAY'S END, Brewer pays off each of his four black supersalesmen with a hug, gets affectionate kisses in return.

Who Runs America?

the Congress? **the President?**

OR YOU AND THE MAN NEXT DOOR?

RUNNING AMERICA *is the joint job of 150,000,000 people. It's the biggest job in the world today—keeping it running for liberty and for freedom. And the whole world's watching to see whether Americans can do it!*

IN MUCH OF THE WORLD *today, the people have resigned from running their own countries. Others have been quick to step in—first with promises of "security"—and then with whips and guns—to run things their way. The evidence is on every front page in the world, every day.*

FREEDOM COMES UNDER ATTACK. The reality of war has made every American think hard about the things he's willing to work and fight for—and freedom leads the list.

But that freedom has been attacked here recently—just as it has been attacked in other parts of the world. One of the most serious threats to individual freedom has been the threat of Government-dominated Compulsory Health Insurance, falsely presented as a new guarantee of health "security" for everybody.

THE PEOPLE WEIGH THE FACTS. In the American manner, the people studied the case for Socialized Medicine—and the case against it.

They found that Government domination of the people's medical affairs under Compulsory Health Insurance means lower standards of medical care, higher payroll taxes, loss of incentive, damage to research, penalties for the provident, rewards for the improvident.

They found that no country on earth can surpass America's leadership in medical care and progress. They found that able doctors, teachers, nurses and scientists—working in laboratories where Science, not Politics, is master—are blazing dramatic new trails to health for Americans—and for the world.

THE "GRASS ROOTS" SIGNALS CONGRESS. In every community in the Nation, people stood up to be counted on this important issue. Thousands of local women's clubs, civic groups, farm, business, religious, taxpayer, medical, educational and patriotic organizations spoke out—giving the great United States Congress its unmistakable Grass Roots signal from home!

And ever watchful, ever sensitive to an alert people, Congress saw that signal, and heard the people speak out, loud and plain. That's democracy in action. That's the American way!

Today among the 10,000 great organizations on militant public record against "Compulsory Health Insurance" are:

Gen'l Federation of Women's Clubs
American Farm Bureau Federation
National Grange
American Legion
Veterans of Foreign Wars
Nat'l Conference, Catholic Charities
American Protestant Hospital Association
Nat'l Association of Small Business Men
United States Chamber of Commerce
Nat'l Association of Retail Grocers
Nat'l Retail Dry Goods Association
American Bar Association

• Doctors of this Nation are grateful that the people refused to be wooed by the fantastic promises of this un-American excursion into State Socialism. • Doctors of America are dedicated to serve their fellow citizens at home and their comrades in uniform, wherever service to this Nation may take them. • And the thing they stand ready to fight for—to sacrifice for—to die for—is not the alien way of life of Socialism, but the prideful security of a free and self-reliant people!

THE VOLUNTARY WAY IS THE AMERICAN WAY!

• Throughout the Nation, free men and women, working and planning together, are finding the American answer to every question of medical service, care and cost. Hundreds of Voluntary Health Insurance Plans are in healthy competition—sponsored by doctors, insurance companies, hospitals, fraternal organizations—by industry, agriculture and labor. • Today in America—70 million people are protected by Voluntary Health Insurance! • Throughout the Nation, families are insuring themselves against the major costs of illness—at reasonable, budget-basis prices. Voluntary Health Insurance takes the economic shock out of illness. Protect your family now. • For information, ask your doctor—or your insurance man.

An American's greatest heritage is the right to learn the facts—and to speak his mind. Maintained with honor and used with sincerity—that right will guarantee forever that

You and Your Neighbor Run America!

PHYSICIANS OF THIS COMMUNITY PARTICIPATED IN PAYING FOR THIS SPACE

AMERICAN MEDICAL ASSOCIATION • NATIONAL EDUCATION CAMPAIGN

ONE NORTH LA SALLE STREET, CHICAGO, ILLINOIS

Not a shadow of a doubt—

Remember the memo you wrote to *yourself?* Ever since you jotted down "buy Kotex", you've been super-confident—certain that with those special, flat pressed ends no telltale outlines show. And you stay more *comfortable*—because the new Kotex is made to stay soft while you wear it. Gives you new, downy *softness that holds its shape.*

Just two of all the welcome features you depend on—and find only in the new, softer Kotex. **Kotex comes in 3 absorbencies** for different women, different days—so you may choose the absorbency best for you. All 3 have the exclusive safety center which Kotex alone provides, for your extra protection.

Super Kotex in the Brown Box—extra absorbency for more-than-average needs.

Junior Kotex in the Green Box—for women who prefer a slightly narrower napkin.

Regular Kotex in the Blue Box—perfectly suited to the needs of most women.

More women choose KOTEX* than all other sanitary napkins

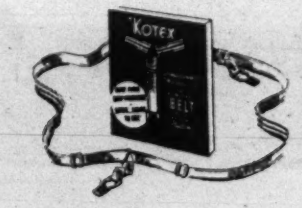

For extra comfort, buy the new Kotex Wonderform* Belt. Made with *DuPont nylon* elastic—won't twist, curl, cut! It's *strong*, smooth-feeling; wisp-weight. Dries fast. Stays flat even after many tubbings!

*T. M. REG. U. S. PAT. OFF.

SIGN ON BOAT cautions other boats to go slow in passing, to avoid endangering the schoolbound kids.

Floating School Bus

19 bayou children ride it to class

SCHOOL BOAT COMIN' round the bend!

That's the cry you'd hear every morning if you lived in the Atchafalaya River port of Berwick, La., where the school bus has been replaced by a boat

The cargo is composed of 19 children whose parents are fishermen and trappers living in isolated homes back in the bayous. Early in the morning these children head for the shore line and by 6:30 all of them are aboard the boat, heading for the classroom.

It is a trip that would have delighted Tom Sawyer. The Atchafalaya is a dark, cypress-shadowed stream, alive with catfish, porgies and alligators. And along its shores (if you look very closely) you may spy the red men and the river pirates who prowled the river long ago and whose ghosts still skulk among the bayous—at least in the lively fancies of a schoolboy's imagination.

Even arithmetic seems highly romantic when coupled with a wonderful boat ride like this every day.

RELUCTANT to leave his friends, Buster the hound is eased off boat at take-off. Children live in bayous near Berwick, La.

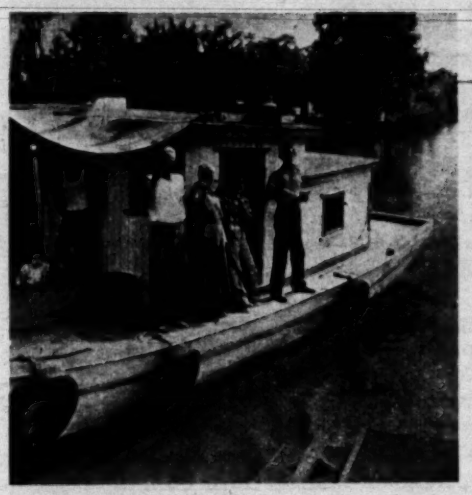

LEFT BEHIND, family waves from barge home to departing son. He'll be home at six.

EVERY KID wants to steer but safety rules forbid. Boat is stocked with life preservers.

These TRUTHS about Tooth Decay can save you Worry, Pain, Expense

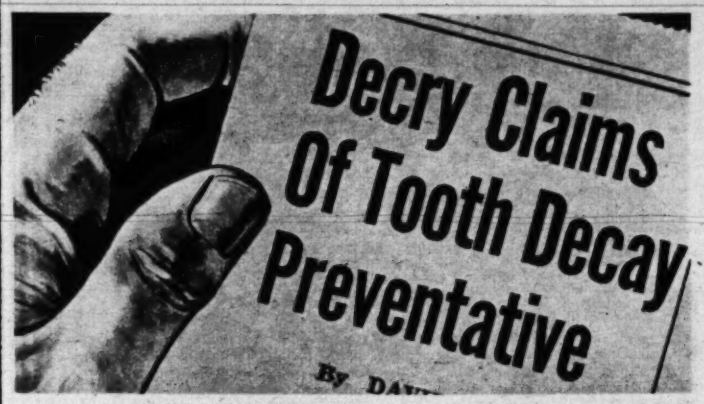

Is There a Miracle Dentifrice? Authorities warn against the false notion that any dentifrice can prevent all or even most tooth decay. Dependence on a dentifrice, instead of your dentist, can lead to serious trouble.

Many Things Cause Decay, say Dentists: faulty diet, especially in early childhood, infections or bodily defects, acid-forming bacteria, etc. Dentifrices can help combat only the bacteria-acid cause.

Brushing After Every Meal Helps, say Dentists. Bacteria in your mouth turn food particles into acid. This acid can cause decay. A good dentifrice helps clean away food particles—fights acid. Magnesium hydrate in Squibb Dental Cream helps combat mouth acids. Some dentifrices use ammoniated substances. Your dentist will tell you: *there is no final proof that one is more effective than the other.*

The Best Way to Fight Decay. Remember...a good, reliable dentifrice cannot combat all the possible causes of tooth decay. A complete check-up and professional cleaning by your dentist every 6 months is still the best way to save yourself the worry, pain and expense of needless cavities or even extractions.

REMEMBER THESE 3 FACTS
no other dentifrice can—

1. Help clean your teeth more thoroughly
2. Combat acid more effectively
3. Give you a cleaner, fresher breath than...reliable **SQUIBB DENTAL CREAM**

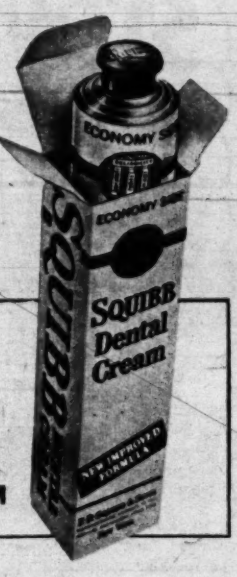

FOR HANDSOME HAIR

1¢

WAKES UP SCALP Your scalp must be healthy if you want handsome hair. Lucky Tiger relieves itching scalp, cleans scalp of loose dandruff scales, gives scalp a keen, zesty tingle.

2¢

KILLS DANDRUFF GERMS*

Doesn't just *remove* loose dandruff. Almost any hair tonic will do that. Lucky Tiger actually *kills* on contact the germ pityrosporum ovale*, a common cause of infectious dandruff.

3¢

GROOMS HAIR PERFECTLY

Lucky Tiger keeps hair in place the *modern* way . . . so it looks *natural* . . . without looking "slicked down."

LUCKY TIGER
Hair Tonic

parade's PHOTO CREDITS

• Cover, Leo Aarons—Freelance Photographers Guild; 4, editorial strip—Stanford Calderwood, top left, NBC; 6–7, Department of Defense, Press Association; 8, Arthur Shay; 10–11, Walter Webb—Black Star; 12–13, Doris Pinney; 14, Ben & Sid Ross; 16, Albert Gommi; 18–19, Allan Gould; 20, A. de Dienes; 22–23, Hans Knopf—Pix, Inc.

BRIMMS
PLASTI-LINER

One application
MAKES FALSE TEETH FIT
for the life of your plates

If your plates are loose and slip or hurt, refit them for instant, permanent comfort with soft Brimms Plasti-Liner strips. Lay strip on upper or lower plate . . . bite and it molds perfectly. *Hardens for lasting fit and comfort.* Even on old rubber plates, Brimms Plasti-Liner gives good results from six months to a year or longer. Ends forever mess and bother of temporary applications that last a few hours or days. Stops slipping, rocking plates and sore gums. Eat anything. Talk freely. Enjoy the comfort thousands of people all over the country now get with Brimms Plasti-Liner.

Easy to refit or tighten false tooth permanently

Tasteless, odorless, harmless to you and your plates. Removable as per directions. Users say: *"Now I can eat anything." Money back guarantee.* $1.25 for liner for one plate; $2.25 for both. At your drug store.

MEDICINE

How "Doctor Juries" Make CHILDBIRTH SAFER

This is the story of how doctors get together in secret hearings . . . to see how today's lives can be saved by yesterday's mistakes.

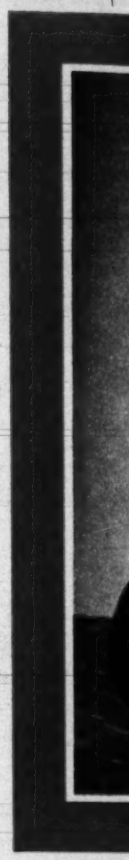

Healt

BY LAWRENCE GALTON

THE WOMAN was 39 years old and was having her first baby. She had been admitted to one of the best hospitals in New York one afternoon at 5:30. At 1 a.m., she was suddenly—and unaccountably—dead, her child still unborn. Her death certificate read *"Cause of Death—Unknown."*

And therein lies a grave problem for doctors. Was the cause of her death *really* unknowable? Why *did* she die?

The public seldom hears about it, but in such cases doctors often undertake a thorough bit of medical detective work.

A few weeks after this woman died, I sat in on a meeting at the New York Academy of Medicine and heard her case torn apart.

It was a regular meeting sponsored by the New York County Medical Society's Committee on Maternal Welfare. Almost 100 doctors were there to get the facts.

Whose Fault Was It?

A DISTINGUISHED obstetrician took the floor. He had been assigned, after the autopsy, to check hospital records and talk with the doctor and others connected with the case. Here's what he found:

¶ Her labor pains had started at 10 a.m.

¶ She wasn't examined until 8 p.m., 2½ hours after she entered the hospital.

¶ Her blood pressure at that time was unusually high.

¶ At 9:15 p.m., her contractions were coming every two minutes.

¶ At 10:45, she was given morphine to dull pain.

¶ At 12:50, she was found in her room, breathing with difficulty, almost pulseless, and in profound shock. Attempts to revive her failed. She died ten minutes later.

"Any number of things might have caused death," the investigating doctor concluded, "but not one showed up at the autopsy."

What Would Have Helped?

A SECOND doctor arose. *"You say she wasn't examined for 2½ hours after she entered the hospital. It was too long a wait."*

A third asked, *"Were there any signs of ruptured tissues?"* The answer was *"No."*

A fourth said, *"It could have been eclampsia."* Eclampsia is the dread toxemia that develops in some pregnancies. Sudden rise in blood pressure, and albumin, are two of the symptoms. Later come convulsions and unconsciousness. Treatment is rest, a saltless diet, and sedatives to control convulsions. But what about the autopsy."

"If," said the obstetrician, "the patient hadn't had eclampsia for any length of time, there might be no evidence of it at autopsy. *But this patient had two of the signs—high blood pressure and albumin.* And she went into shock!"

"Any comments?," asked the chairman of the assembled doctors. There were—plenty! The conclusion: not all was done for this woman that could have been done. Perhaps nothing that medicine knows would have helped. But it might have. She should have been examined earlier. Her symptoms should have been noted. She should have had sedation. She might have

althy mothers and healthy babies result from correcting past mistakes.

been saved. *She might be now alive.*

It was a tough conclusion, but the doctors faced it. The woman was dead, and beyond the help of any "doctor jury." *But the important thing for you is this: there is little likelihood that any of the doctors at the meeting will make similar mistakes.*

This meeting is typical of other such meetings in dozens of communities. Boston, Chicago, Rochester, and Cleveland hold them regularly. So do many other cities, small towns, and rural areas. They're a key reason why maternal deaths have been reduced 80% in twenty years!

Acting as juries, refusing to be satisfied even when death certificates have officially closed cases as "Cause Unknown," refusing to whitewash or dodge responsibility, these doctors are saving thousands of lives.

These Won't Happen Again

HERE ARE some other cases:

A 15 year old girl had died in childbirth. So had her child. The verdict: the resident doctor, inexperienced in forceps delivery, and with no authority to perform one, had gone ahead. He should have been stopped.

A 34-year-old woman died during Caesarian. Verdict: she needed a transfusion.

A 25-year-old woman with a bad heart was treated like a normal patient. She died. Verdict: her case should have been studied.

The New York County Medical Society will continue its meetings this fall and winter. There will be similar meetings all across the country. Though they have already cut childbirth deaths by 80%, doctors hope to reduce mortalities 75% more. They may save *YOU!*

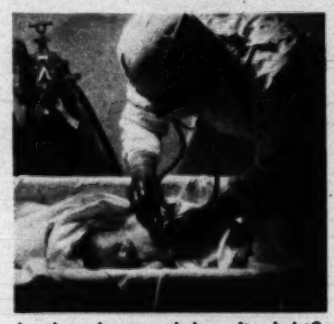

Is the doctor doing it right? Doctor juries want to know too.

Here is what YOU can do to save life:

- **Since 1933, when medical society hearings first got under way, maternal deaths in the U. S. have fallen from 62 to only 13 out of every 10,000.**

It is a fine achievement, partly made possible because hearings allow doctors to check all possible mistakes with specialists within the society. But 5,000 women each year still lose their lives in childbirth.

Here are some things you can do to minimize mistakes:

- **Insist that your local medical group, including hospital staffs, hold regular hearings.**
- **If you are a patient, or a prospective patient, insist on early and thorough examination.**
- **Hide absolutely *nothing* from your doctor, including your age and all previous illnesses.**
- **Never delay seeking treatment. Your life may depend on it.**

Serve Spaghetti and Meat Balls cooked with—

You can make this delicious spaghetti sauce and meat balls *ahead* of time. And then—

Let the crowd come! Your main dish will be ready in *minutes*. And everybody will rave about your grand recipe.

That's because only *Hunt's* Tomato Sauce can put that same rich flavor into a dish. It's the *Kettle-simmered* sauce, and your grocer sells it for only a few cents a can. Now, here's the basic recipe for four people:

¾ cup chopped onion
1 clove garlic, minced
4 tbsp. oil or drippings

Lightly brown onion and garlic in hot oil. Then take:

1 lb. ground beef 1 tsp. salt

Add salt to meat and mix lightly. Form into small balls and brown them in the pan with the oil. Then add:

1 Can Hunt's Tomato Sauce
¼ tsp. pepper 1 cup water
2 tsp. Worcestershire Sauce

Cover the pan and simmer 40 minutes. Pour over hot spaghetti (8-oz. pkg.) and sprinkle with grated Parmesan cheese. For 8 servings double the recipe.

Use Hunt's Tomato Sauce in your everyday recipes. In soups, stews, casseroles, gravies, meat loaf. Grand for leftovers — just use a little of this and a little of that and Hunt's Tomato Sauce. Get a few cans at your grocer's!

Hunt-for the best

Hunt Foods, Inc., Fullerton, Calif.

Hunt's Heavenly Peaches
at down-to-earth prices

there's
something new
in Sani-Flush

• We couldn't improve the *action* of this tried and true household friend which cleans and disinfects toilet bowls for you in a jiffy. So we added a pleasant fragrance. Released as it works—it then disappears leaving bathroom atmosphere refreshed! Quick, easy, sanitary. Safe in all toilet systems. Follow directions on can. Same price; at your grocer's. The Hygienic Products Company, Canton 2, Ohio.

Sani-Flush

in the familiar yellow can
NOW FRESHLY FRAGRANT

BLUE JAY SAY:
"Quick CORN Relief!"

AMERICA'S No. 1 CORN PLASTER

Fashion

Raincoat Glamor!

Dots on velveteen make a dramatic rain-chaser

PRETTY Amanda Blake, star of Columbia's "Counterspy Meets Scotland Yard," models a raincoat that could be an evening wrap. The material: softly-draped velveteen.

REVERSIBLE taffeta, in bold plaid, has matching taffeta beret and umbrella.

READY for storm: coat, hat, gloves, umbrella, of metallic checked taffeta.

You'd never guess these coats were made to get wet!

RAINY DAYS aren't dowdy days any more. Rainwear this fall has taken on a new glamor. Coats like these, designed by Lawrence of London, are stylish enough to wear anywhere and they're more durable than the old slicker. (They're not as cheap, however: prices run around $60.) Treated with rain-repellants that won't hurt the beauty of fabrics like taffeta, velveteen, corduroy or flannel, they endure any weather from sunshower to line storm.

HANDSOME flannel coat with military air, is doubly weather-proof. Red lining is new heat-retaining Milium.

New Colors, New Beauty for your rooms!

You can transform your rooms so easily, so quickly with SUPER KEM-TONE. This lovely two-toned room has Melodie Green on walls, woodwork on left, Pinehurst Green on right.

Washing Doesn't Harm It . . . *After it is thoroughly dried, tests show **SUPER KEM-TONE** withstands repeated washing with usual household paint cleaners without impairing its beauty.

Amazingly Easy to Apply . . . Ready to use as it comes in the can, it glides on like magic with brush or Roller-Koater. You'll get a real thrill when you use this marvelous new paint.

Colors Galore Will Delight You . . . Here's a practically unlimited range of glorious colors for your home, in light shades or new deep tones.

Super Kem-Tone

SENSATIONAL NEW PAINT
gives your walls enduring beauty . . .
IT'S GUARANTEED* WASHABLE!

$1.49 Quart $4.69 Gallon

Deep Colors Slightly Higher

Ready to Use—No Thinning

New colors galore for your living room, dining room, bedrooms—from lovely pastels to rich deep tones—beautiful beyond description! It's easy to give a room a lovely new color scheme in just one day, with SUPER KEM-TONE. It's completely new, completely different! You can wash it again and again without marring its matchless beauty. SUPER KEM-TONE is marvelously easy to apply. It goes on "like a breeze" over wallpaper, paint, plaster, wood and other surfaces—smoothly, uniformly. See SUPER KEM-TONE demonstrated—try it yourself. You'll agree you've never seen any paint to equal it.

SUPER KEM-TONE is Guaranteed* Washable (or your money back) by seven leading paint companies:

Acme Quality Paints, Inc.—Detroit
W. W. Lawrence & Co.—Pittsburgh
The Lowe Brothers Co.—Dayton
John Lucas & Co., Inc.—Philadelphia
The Sherwin-Williams Co.—Cleveland
The Martin-Senour Co.—Chicago
Rogers Paint Products, Inc.—Detroit

AT LEADING PAINT, HARDWARE, LUMBER AND DEPARTMENT STORES

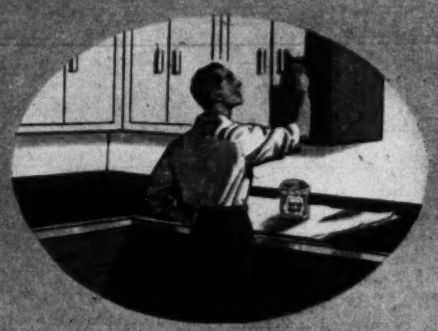

KEM-GLO

Looks and Washes Like Baked Enamel

For kitchen and bathroom walls and for woodwork in every room, use KEM-GLO, the miracle lustre enamel. Cleans as easily as your refrigerator. Available in 10 lovely colors and "Stay White".

$1.39 Pint $2.39 Quart $7.98 Gallon

Guaranteed by Good Housekeeping

Kem-Tone

Your outstanding value in good home decoration where extreme washability is not required. A gallon of KEM-TONE, thinned with water, makes one and a half gallons of paint, ready to use, at only $2.46 a gallon.

$3.69 Gallon
(in paste form)

For October feasting, Baked Chicken Italian in a Parmesan Noodle Ring with Cranberry Crumble for dessert.

Three-Star Dinner

3 National Weeks in one, honoring wine, cranberries, macaroni

By Beth Merriman PARADE'S FOOD EDITOR

THERE are not enough weeks in the year to go around, so this is National Week for three products—native wine, cranberries and macaroni! In their honor, we have planned a menu that includes them all. The baked chicken has a sauce made savory with white wine and is served in a ring of noodles (a member of the macaroni family) and the dessert is made with cranberries. Just add breadsticks, a green salad and a beverage.

★(1) Baked Chicken Italian

1 frying or roasting chicken (3½ to 4 pounds), cut in pieces for serving
Salt and pepper
2 tablespoons butter or margarine
2 tablespoons salad oil
1 can condensed cream of mushroom soup
2 (8-oz.) cans Italian-style spaghetti sauce with mushrooms
1 (4-oz.) can button mushrooms, drained
½ cup white table wine

Dust pieces of chicken with salt and pepper. Heat butter and oil in large, heavy skillet; add chicken; fry until nicely browned, turning the pieces frequently. Transfer chicken to casserole. Combine remaining ingredients in skillet; blend well; bring to boil; pour over chicken. Cover; bake in moderate oven, 350°F., about 1½ hours, or until chicken is tender. Serve in noodle ring. Serves 4.

★(2) Parmesan Noodle Ring

1 (8-oz.) pkg. wide noodles
¼ cup melted butter or margarine
½ cup grated Parmesan cheese

Cook noodles in boiling salted water until tender; drain. Mix noodles, melted butter and cheese. Pack into well-greased ring mold. Set mold in pan of hot water; bake in a moderate oven, 350°F. about 20 minutes. Remove from oven; let stand for a few minutes, unmold.

★(3) Cranberry Crumble

2 cups sugar
¾ cup water
4 cups cranberries
¾ cup flour
1 cup brown sugar
⅛ teaspoon salt
1 teaspoon cinnamon
2 tablespoons butter or margarine

Combine sugar and water in deep saucepan; stir over low heat until sugar dissolves; add cranberries; cook 10 minutes, or until skins pop open. Turn into shallow baking dish. Blend flour, brown sugar, salt and cinnamon. Cut in butter or margarine until mixture is crumbly; sprinkle over cranberries; pat down. Bake in moderate oven, 375°F., 30 minutes. Yield: 6 servings.

AFTER chicken is nicely browned, place it in casserole; add wine sauce.

PACK noodle mixture in ring mold; set the mold in pan of hot water and bake.

POUR cooked cranberries into baking dish; spread crumb mixture on top.

Parade of Progress

BY PETER DRYDEN

Here's how the pleaters are used on a piece of drapery.

For home, hobby:

A Glamor Mat, Handy Electro-Plater, Hosiery Seam Straightener, and more

DRAPERY PLEATERS are steel pins which make perfect pinch or box pleats in 48-50" material to traverse windows up to 36" wide. You simply sew 3½" foldover heading, pin on instruction pattern and sew through it. To convert pinch to box pleats, reinsert pins in slots in different combinations. Complete set: $1.41.

Peel lifts right off.

UNIQUE PEELER gets orange skin off in two neat halves in 30 seconds, no mess or lost juice.

3-SPEED BICYCLING is here. New gearset conversion unit easily applied to many bicycles now being used lets rider shift to low, medium or high gear ratio without removing his hands from handle bar grips. The "synchro-mesh" action is like that in cars.

SEAM STRATE, a small plastic gadget, is guaranteed to keep hose from twisting. It's worn on the front, side or back of leg, can be used with corset, girdle, or garter belt, and keeps seams in line from morning to night. Maker claims it also equalizes the tension, thus reducing runs.

GLAMOR MAT consists of individual cushions that zipper together. It makes full-length chaise longue mat. With cushions folded together, it's a hassock. Individual cushions have many uses in patio, sunroom, etc. Colors.

PORTABLE ELECTRO-PLATING SET is easy to use, does real plating in gold, silver, nickel, brass, tin, copper, cadmium. Good for jewelry, home items, hobbies. Set comes in a sturdy chest. $18.50.

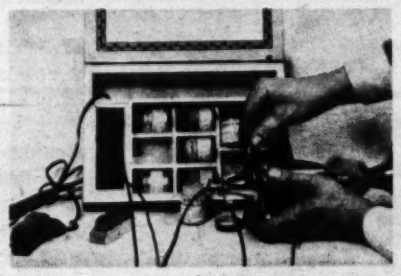

Handy home electro-plating set.

NOTE: Prices quoted above are approximate, may vary somewhat in different localities. Send no money to PARADE. For names and addresses of manufacturers, send inquiries with stamped, self-addressed envelope to Parade of Progress, PARADE, 405 Lexington Ave., New York 17, N. Y.

In 3.3 Seconds
A Major League
Ball Player Can
Steal Second Base
....But In Only

TWO SECONDS

Bayer Aspirin
Is Ready To
Go To Work!

MAKE THIS TEST!

To see how fast it's ready to go to work, drop a Bayer Aspirin tablet in a glass of water, and time its disintegrating speed. What happens in the glass, happens in your stomach.

When you want really *fast* relief from ordinary headache, neuritic or neuralgic pain, use Bayer Aspirin tablets. They bring you relief with amazing speed because they start disintegrating almost instantly you take them. Timed by stopwatch, they're ready to go to work in *two seconds*.

But *fast* relief isn't the only reason why it pays to use Bayer Aspirin. Also important is the fact that you can take it with *complete confidence*. For Bayer Aspirin's single active ingredient is not only *so effective* that doctors prescribe it for pain relief, but is *so gentle* to the system mothers give it even to small children on their doctors' advice.

So when you're in pain, don't experiment with drugs that have not been proved by years of successful use. For the *fast* relief you want—and the *dependable* relief that's important to your health—take genuine Bayer Aspirin.

Now... Bayer Aspirin in Children's Size

New 2½ grain tablets (containing half the amount of regular size Bayer Aspirin tablets) provide proper children's dosage as prescribed by your doctor. They're neither flavored nor colored; so they cannot be mistaken for candy. 30 Tablets—25¢.

***Because no other pain reliever can match its record of use by millions of normal people, without ill effect, one thing you can take with complete confidence is genuine**

BAYER ASPIRIN

Lewis catches Judy Lynn with 1950's version of jack-in-the-box: snakes in a beer

Look out for the

War nerves stimulate a new boom in practical jo

FAKE chewing gum, of putty, looks messy, won't really stick to you.

IF YOU HAVE EVER BEEN the victim of an ex
ing cigar, squirting lapel flower, or fake
widow spider, this may be your year to get

Besides the gadgets demonstrated her
comic Robert Q. Lewis (CBS, Thursday and
day nights) and radio singer Judy Lynn
$5,000,000 trick-and-joke industry is read
over 2,000 items for jokers. This, it hopes, w
our most mirthful (?) winter in 25 years.

Partly because war-jitters are making p
willing to pay for laughs, partly because ex
have fallen off, the joke inventors are stayi
nights thinking up new ways to help your n
by wrecking them.

Some of the ideas are brand new. Others
cording to trick-tycoon David Robbins, w
old standbys brought up-to-date. Look out

YAK YAK teeth disconcert even calm eaters. African witch doctors love them (see story).

FOLDING fork has hinge, dumps food on your plate.

ZIPPERED banana skin holds real banana inside.

FALSE NOSE has French mustache, eye-glasses, and rakish eye-brows. Ladies can use it like this.

e...new tricks!

. . . Here's what to expect

- "Window-smashers" made of noisy steel plates.
- "Ice cubes" that contain fake insects.
- Cameras that squirt water at you.
- Cigarettes that create "snowstorms."
- Folding table-silver.
- Harem-dancer peep tubes that give you a black eye.
- Sugar that foams in your coffee.
- Exploding golf balls.
- Mice, snakes, lizards, spiders on strings.
- Buzzer handshakers and rubber tacks.
- Dribble cocktail glasses that spill your drink from hidden holes.

Robbins is glad to see that Americans are buying Yak Yak Teeth that chatter when you hold them. Among best customers have been African witch doctors who use them against devils!

Does your child fit this

PICTURE OF HEALTH?

Or is your child frail and underweight?

READ THIS WAY TO BETTER NUTRITION

When a child is thin and nervous, the cause may be faulty nutrition.

Many children, in fact, are "well-fed," but ill-nourished. They may get lots of food . . . but not always enough of the *right kind.* Such children obviously need special care in the selection of the foods they eat.

A mother should always remember that every child needs, proportionately, 2 to 3 times as much of certain food elements as an adult. These food elements include protein, calcium, iron, vitamins C, B_1, niacin and riboflavin. These may be called the "spark plugs" of robust health and vitality and a child needs plenty of them. A lack of one or more *can* cause a slump.

In *theory*—one can provide an adequate family diet by serving a wide variety of carefully selected foods and thereby obtain all the essential elements. And this every mother should strive to do.

In *practice*, however—this is hard to do, because of the many problems of food buying, seasonal shortages, storing and cooking, and the wide differences in tastes within the family.

And so, today—busy, intelligent mothers employ a sound and simple method in approaching this problem. They use a *supplementary food* like Ovaltine.

Ovaltine is a rich supplementary food that fills in the gaps, the chinks, and the loopholes that may occur even in "good" meals. Ovaltine, mixed with milk, contains practically all the vitamins, minerals, and high-quality protein necessary to bring such meals up to the full requirements of a growing child.

So why don't you join the host of other mothers in this program for better health through better nutrition. Give 2 to 3 servings of Ovaltine daily in addition to regular meals. Then you can be sure *you* have done just about everything you can do to insure proper nutrition for your child.

NOTE: *Ovaltine has a remarkable appeal for children who refuse to drink plain milk, and it is especially processed for easy digestion.*

READ WHAT FOOD-VALUES

YOU GET IN OVALTINE

MIXED WITH MILK

HIGH-QUALITY PROTEIN—essential in building body and nerve cells.

HIGH-ENERGY FOOD—needed for keen vitality.

IRON—necessary to maintain good red blood.

VITAMIN B_1—required for good appetite, digestion and healthy nerves.

VITAMIN C—necessary for healthy gums and all connective tissue throughout the body.

VITAMIN D, CALCIUM & PHOSPHORUS—all needed for straight, strong bones, good teeth.

VITAMIN A—a deficiency prevents normal growth—affects vision—may cause night blindness.

NIACIN—for normal functioning of nervous system and digestive tract.

VITAMIN G (Riboflavin)—essential to normal growth—and health of eyes and skin.

OVALTINE

THE PROTECTING SUPPLEMENTARY FOOD-DRINK

Share the news of Tampax with other women

There's always a first in every circle to discover this amazing improvement in monthly hygiene

Right from its earliest days women like you have been recommending Tampax to their friends. A product needs to be extra good to arouse enthusiasm like this—and Tampax *is* something remarkable.... Tampax is modern monthly sanitary protection—the invention of a doctor. It is worn internally, discarding belts, pins, external pads and *every* such encumbrance. Made of long-fiber surgical cotton, Tampax is compressed in dainty, efficient applicators....With Tampax no bulk to chafe, cause odor or show ridges under dresses. All these worries and distractions disappear. Changing and disposal easy. May be worn in tub or shower.... Any wonder women like Tampax? Buy at drug or notion counter. Comes in 3 absorbencies—Regular, Super, Junior. You can carry average month's supply in purse. Tampax Incorporated, Palmer, Massachusetts.

You Can Get Quick Relief From Tired Eyes

MAKE THIS SIMPLE TEST TODAY

EYES TIRED? Soothe and refresh them in seconds with two drops of safe, gentle Murine in each eye. You get—

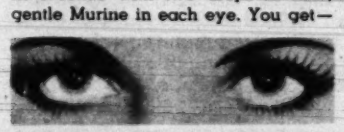

QUICK RELIEF. Instantly your eyes feel refreshed. Murine's scientific blend of 7 ingredients cleanses and soothes eyes that are tired from overwork or exposure to sun, wind and dust.

MURINE
FOR YOUR EYES

REAL BEEF SOUP STOCK *in minutes!*

Goodbye slow, hot hours of simmering. Add Bovril to boiling water. Presto! delicious soup stock with real beef flavor for your favorite soup. Get Bovril at your food store now!

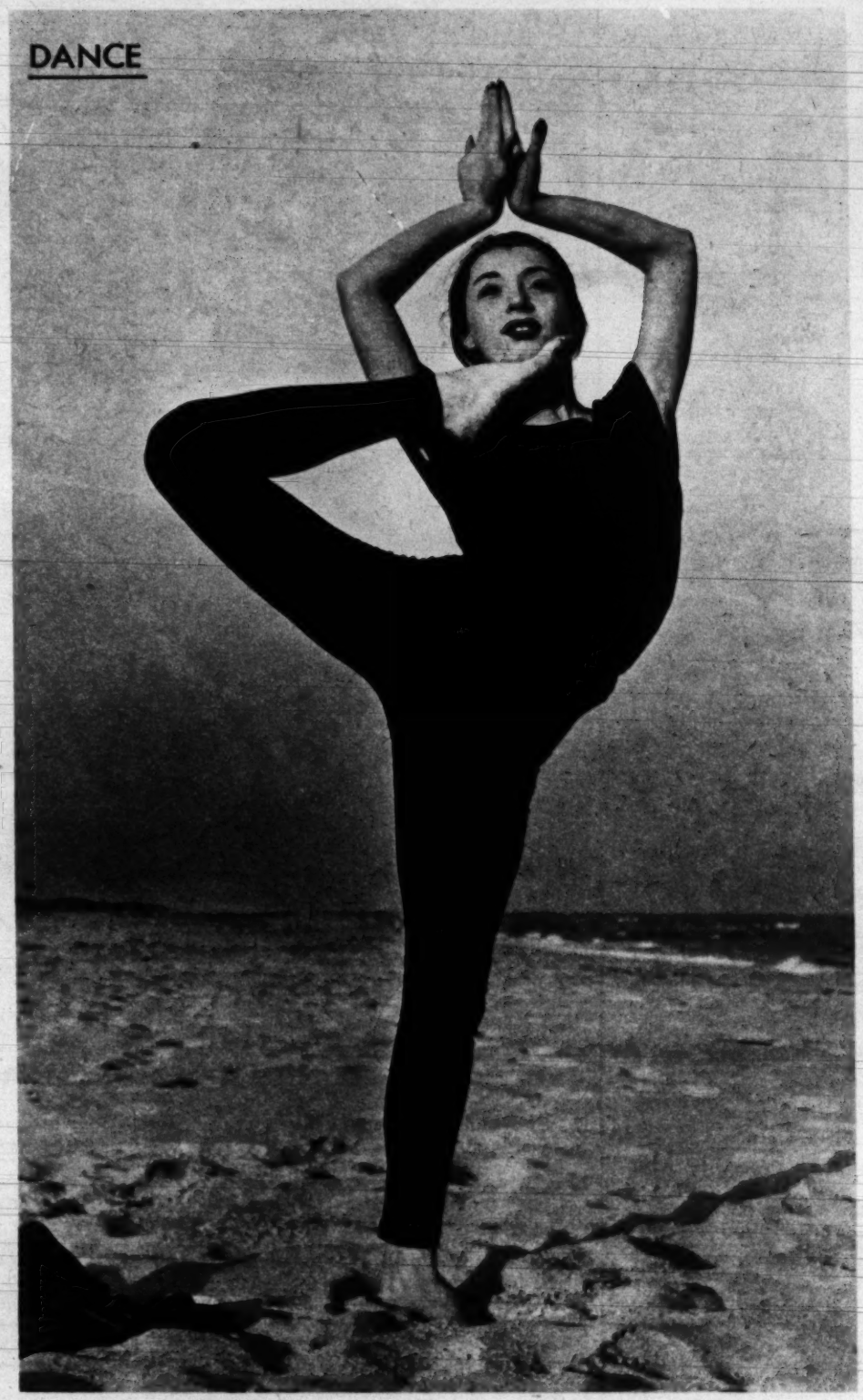

Supple La Belle, of Paris, does pretzel bends in American night clubs.

. . . twister from Paris

FOR A NEW TWIST in pin-up girls, glamor photographer Andre de Dienes recommends the one above.

Her name is simply La Belle (French, of course, for The Beautiful One). Since she brought her contortions from Paris last year, she has been twisting in night clubs from Miami to Chicago.

Her vital twististics are: age 20, height 5'4", brown hair, brown eyes. Besides her dancing, she sings (in French usually), and looks fine in almost any language.

RELIEVES PAIN OF HEADACHE • NEURALGIA NEURITIS

FAST

The way thousands of physicians and dentists recommend

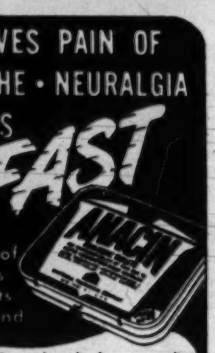

Anacin® relieves headache, neuralgia, neuritis pain fast because Anacin is like a doctor's prescription—that is, Anacin contains not just one, but a combination of medically proven, active ingredients in easy-to-take tablet form. Thousands have been introduced to Anacin through their own dentist or physicians. If you have never used Anacin, try these tablets yourself for incredibly fast, long-lasting relief from pain. Don't wait. Buy Anacin today.

WHEN SLEEP WON'T COME AND YOU FEEL GLUM

Use Chewing-Gum Laxative—REMOVES WASTE...NOT GOOD FOOD

● **When you can't sleep**—feel just awful because you need a laxative—do as MILLIONS do—chew FEEN-A-MINT.

FEEN-A-MINT is wonderfully different! Doctors say many **other** laxatives start their "flushing" action **too soon...right in the stomach.** Large doses of such laxatives upset digestion, flush away nourishing food you need for health and energy...you feel weak, worn out.

But gentle FEEN-A-MINT, taken as recommended, works chiefly in the lower bowel where **it removes only waste, not good food!** You avoid that weak, tired feeling. Use FEEN-A-MINT and feel fine, full of life! 25¢, 50¢, or only 10¢

FEEN-A-MINT
FAMOUS CHEWING-GUM LAXATIVE

Charley Conerly Carries the Giants!

●

● Key man in the T-Formation as operated by the New York Giants is Charley Conerly, who can throw a football through the eye of a needle. If you've never seen Charley in action, you'll want to watch him throw his passes next week in PARADE.

NEWSREEL

By Hy Gardner

LAURIE RAINE: Until she went to London, it was "Lorry."

From where I sit . . .

A pretty girl changes her name (first name, that is) . . . portrait of a ham—not on rye

PRETTY LORRY RAINE changes the spelling of her name to Laurie when she waxes recordings in England. Lorry, in Britain, means truck, and no self-respecting girl enjoys such an implication, even in jest . . .

★ ★ ★

AT LINDY'S, a ham was passing around a newspaper clipping about himself when one member of the bored of listeners accidentally ripped the page. "Be careful," cautioned CBS' "Rate Your Mate" quizmaster, Joey Adams, "that's one of the last 10,000 copies he has left!"

JOEY ADAMS: there was an actor . . .

★ ★ ★

SIGN IN THE WINDOW of a Chicago reducing salon: "Don't be a Poor Loser."

★ ★ ★

TO KEEP some employes from abusing the privilege of time off for a cup of coffee, the Kellogg people in Battle Creek, Mich., dreamed up a shrewd idea: every 10 minutes they start using a different colored coffee cup . . . !

★ ★ ★

CAUSTIC AD in a motion picture trade paper: "Wanted, an architect who can design theaters with people in them!"

★ ★ ★

ASKED what the month of October is remembered for, comedian Jan Murray's 9-year-old son Warren answered: "That's the time of the year the State Department finds pumpkins in odd places."

★ ★ ★

AFTER READING about the Federal gambling investigation, Jack Carter says Miami Beach can stop worrying about a possible atom bomb attack. "About the only damage a bomb could do in Miami," the comedian says, "would be to smash up a lot of chips." . . .

★ ★ ★

THE NOVEL "Live Alone and Like It" is on a shelf marked "Humor" in a Boston bookshop . . .

(LISTEN to Hy Gardner over your local MBS station on Saturday nights.)

I'm changing to

WINDEX SPRAY

says Mrs. Eleanor Pfaffenberger, Glendale, Calif.

Mrs. Anthony Scotti, Morristown. "Sure. I tried those new cleaners. I went through that tough job of cleaning up dust after cleaning windows. No thanks. From now on, it's Windex Spray for me!"

WINDEX® Spray Costs less than a penny a window

Even thriftier in the 20-ounce size

Available in Canada

PEOPLE ARE RAVING!

— the way Cuticura helps clear up pimples, rash

Blackheads and externally caused pimples and rash usually yield promptly to Cuticura Soap and Ointment. Fragrant, scientifically medicated. *Used by many doctors and nurses.* Buy at your druggist today.

CUTICURA

DOCTORS WARN

Don't Bottle Up Stomach Gas

If you take baking soda to relieve stomach gas and often get only partial relief . . . get this time-tested remedy, recommended by doctors for relief from gas, heartburn and other upsets of acid indigestion.

BiSoDoL Powder relieves these 5 ways: 1. Speeds relief from gas—settles stomach. Fastest relief known. 2. Gives complete, longer-lasting relief than baking soda, helps prevent immediate return of trouble. 3. Relieves heartburn, upset from too much food, drink, smoking! 4. BiSoDoL® lets you sleep whenever acid indigestion strikes at night. 5. BiSoDoL sweetens sour mouth, stomach. Refreshing, minty flavor.

Get safe, effective BiSoDoL Powder today.

Bonnie's BLUE PERIODIC PAIN

Don't let the calendar make a slave of you, Bonnie! Just take a Midol tablet with a glass of water . . . that's all. Midol brings faster relief from menstrual pain—it relieves cramps, eases headache and chases the "blues."

Bonnie's GAY WITH MIDOL

Free Book on Arthritis And Rheumatism

Excelsior Springs, Mo., So successful has a specialized system proven for treating rheumatism and arthritis that an amazing new book will be sent free to any reader of this paper who will write for it.

The book entitled, "Rheumatism," fully explains why drugs and medicines give only temporary relief and fail to remove the causes of the trouble; explains how for over 31 years The Ball Clinic has helped thousands of rheumatic sufferers.

You incur no obligation in sending for this instructive book. It may be the means of saving you years of untold misery. Address your letter to The Ball Clinic, Dept. 519, Excelsior Springs, Missouri, but be sure to write today.

NEW!
PERMA·LIFT
Hi-Waist

SUPER-WEAVE
Nylon girdle with
MIRACLE
HIP-CONTROL

Be Beautiful Be Comfortable

Try a new girdle and bra before you buy your Fall wardrobe—your new clothes will fit better and look better too. The "Perma·lift"* High Waist Girdle guarantees the slim, trim look you want without poking, pinching bones, front or back. The "Super-Weave" elastic slims you without bulk or weight—takes off inches comfortably. Enjoy these important advantages:

LOOK FOR THE MAGIC INSERTS

1 *With Magic Inset—won't wrinkle, roll over or bind. No bones front or back.*
2 *"Super-Weave" elastic gives lightweight, extra control.*
3 *Flattens your tummy—slims your hips—eliminates waistline roll.*
4 *Nylon Leno elastic with Satin Lastex front and back panels.*

Complete your Fall wardrobe with this dainty new Nylon "Perma·lift" Bra, created for comfort, prized by fashion-wise women everywhere for its lasting, youthful uplift. Patented cushion insets give gentle, healthful support from below, and last through countless washings and wear.

Select your new "Perma·lift" Bra and High Waist "Super-Weave" Girdle—as illustrated.

Perma·lift
NYLON GIRDLES
NO BONES FRONT OR BACK

Reasonably Priced
#3750 "Perma-lift" High Waist Girdle $12.50
Sizes 25 to 32. White or Pink
#83 "Perma-lift" Nylon Bandeau $3.00
Sizes 32 to 38—A-B-C—White or Pink
At your Corsetiere's or write for nearest dealer.

*"Perma-lift" a product of A. Stein & Company, Chicago, New York Los Angeles. (Reg. U.S. Pat. Off.)

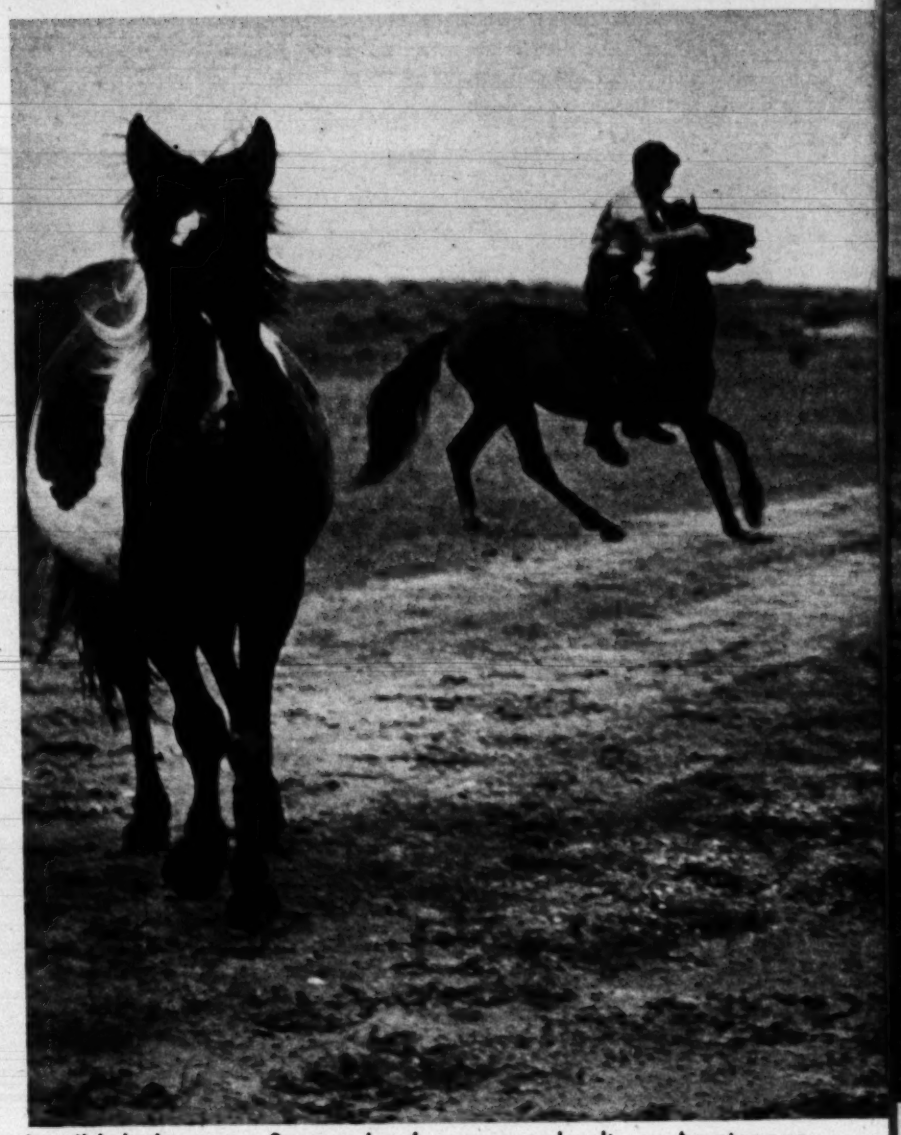

In wild dash, young fireman herds mares and colts on Assateague . . .

Mysterious

They roam over a desolate isle four miles out in the Atlantic ocean

FOLLOWED by herders in a fleet of boats, horses paddle across shallow channel. More than 4,000 visitors came to see roundup of 175 horses this year.

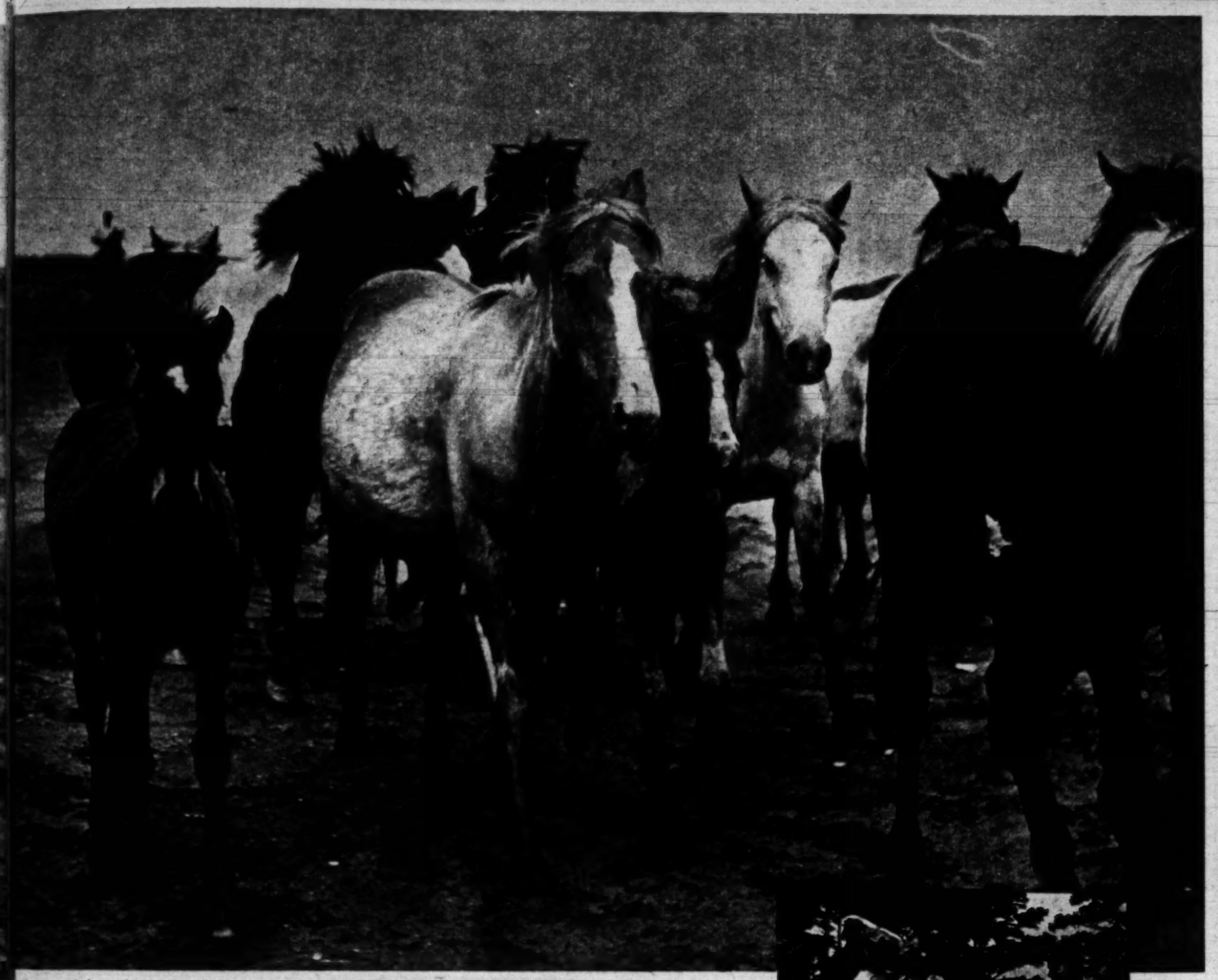

. . . Island toward beach. Horses swam from there to Chincoteague.

sea ponies

WHOA! Wild at first, ponies tame easily, make good saddle horses, pets for kids.

CHINCOTEAGUE, Va.

THE MYSTERIOUS WILD HORSES of Assateague are back again on their desolate island, four miles off the coast of Virginia, after their annual brush with civilization.

That is, some of them are. Some of the herd of 300 were sold into human bondage during the annual "pony-penning" here on Chincoteague Island. The pony-penning is done by the Chincoteague Volunteer Fire Department.

Every year, the firemen put on their hip boots, row over to Assateague Island and slog around in the salt marshes. They herd the wild ponies into the channel and make them swim to Chincoteague. Here, they offer the ponies for sale.

This year's pony-penning was the 102nd in Chincoteague's history, carrying on a custom that began in 1848. Beneath the excitement lies the riddle of the ponies themselves. *Where did they come from? How did they get to Assateague?* Nobody knows. And another question: *Are they horses or ponies?* They are little over four feet high – taller than a Shetland pony, but much smaller than a horse. These questions come up every year, but only the ponies of Assateague know the answers.

BUYER tries to push balky colt up ramp to truck. At roundup, they generally sell from $90 on up.

CONSTIPATED TODAY?

You wouldn't be If* —

You realized that as you get older your system naturally slows down and the laxative you took when you were younger may no longer be best for you now.

After 35, change to Serutan made especially for folks your age. Serutan is vegetable hydrogel with a mild laxative action like that of certain fruits and vegetables. It will not cause griping or leakage—so different from pills, salts or oils.

Keep regular—take Serutan today—see how marvelous you feel when you are regular again. Sold at all drug-stores. Money-back guarantee.

NEW! For more sluggish constipation, try new concentrated powder Serutan. Faster acting! Wonderfully effective!

**For organic constipation, see your doctor.*

After 35 - SERUTAN READ IT BACKWARDS

Don't Be FAT!

Take R.D.X. Tablets before meals to help you curb your appetite for unneeded foods. Between meals, R.D.X. Tablets help you stave off hunger that causes you to overindulge in fattening snacks. Reducing becomes more pleasant, a more enjoyable way of eating.

If your doctor has told you to take off weight, ask him about the wonderful new R.D.X. Tablets and Reducing Plan. R.D.X. Tablets contain *no harmful drugs.*

Let The Scales Show You. You do want to lose weight, don't you? Then buy a package of R.D.X. Tablets and follow the R.D.X. Reducing Plan.

You Lose Weight or Money-Back

At Your Druggists

Tormented by

OILY, DIRTY SKIN?

Let's face it! Ugly blackheads and superficial skin blemishes spoil many a romance. There's a great help for folks who want cleaner, more radiant complexions. That's a Pompeian massage. Here's what you do:

First, apply a hot towel. Then massage your face with Pompeian Milk Massage Cream. See? That clean, pink cream rolls off a dirt-grey! It removes the surface accumulation of oily dirt from pore orifices, and aids in the mechanical removal of blackheads, too. Your face glows with that healthy look that massage and good circulation produce.

GET 5 MASSAGES FOR 5¢

Pompeian—Dept. 8, Baltimore 24, Md. I want a smoother, cleaner skin. Here's my 5¢ for generous trial tube of Pompeian Massage Cream.

Name.....

Street & No.....

City..... State.....

I Was Nearly "Nuts" With Fiery Itch—

Until I discovered Dr. D. D. Dennis' amazingly fast relief—D. D. D. Prescription. World popular, this pure, cooling, liquid medication speeds peace and comfort from cruel itching caused by eczema, athlete's foot, rashes, scalp irritation, chafing and other itch troubles. Greaseless, stainless. Trial bottle, 35¢. First use relieves, soothes that angry red itch or money back. Ask druggist for D. D. D. Prescription today.

FALSE TEETH

KLUTCH holds them tighter

KLUTCH forms a comfort cushion; holds dental plates so much firmer and snugger that one can eat and talk with greater comfort and security; in many cases almost as well as with natural teeth. Klutch lessens the constant fear of a dropping, rocking, chafing plate. 25¢ and 50¢ at druggists. . . . If your druggist hasn't it, don't waste money on substitutes, but send us 10¢ and we will mail you a generous trial box. KLUTCH CO., 5070-J, ELMIRA, N. Y.

PABCO only PABCO

Guarantees Rugs for 5 years

This 5-Year
GUARANTEE CERTIFICATE
With Each Rug Purchase!

◀ Pabco's popular Play Rug for children's rooms

PABCO Famous Nationally Advertised Guaranty RUGS

New, style-setting patterns and values for Fall, 1950—Now on parade at practically every good floor covering store . . .

Here's a great Fall showing of the latest, most distinctive designs and color-combinations in the famous quality rugs preferred by millions of style-wise women—with the added opportunity for you to get $1.29 worth of Pabco Linoleum Cleaner and Pabco Self-Polishing Wax included in the cost of any room-size Pabco Guaranty Rugs!

Never before—so much for so little! Perfect patterns and colors for every room in your home—all with Pabco's unrivalled 5-year guarantee of wear and gleaming "Stainless Sheen" surface that cleans as easily as a china dish! *Plus* $1.29 worth of Pabco Linoleum Cleaner and Wax if you buy now!

YOURS

59¢ Full Quart PABCO LINOLEUM CLEANER

70¢ Full Pint PABCO SELF-POLISHING WAX

➡ $1.29 TOTAL

FOR 2 WEEKS ONLY

Amazing DOUBLE OFFER

THIS $1.29 Retail Value Included in the Cost of Any Room-Size Pabco Guaranty Rug!

Hurry to your Pabco Guaranty Rug dealer now! This money-saving double-offer is made only to induce even more thousands of women to discover the matchless beauty, easy-cleaning and 5-year guaranteed wear of Pabco Guaranty Rugs.

$5.95

The Washington Post

COMIC CARNIVAL

SUNDAY, OCTOBER 8, 1950

STEVE CANYON

by MILTON CANIFF

HOW DO I KNOW YOU'RE AN AMERICAN IN A RUNAWAY C-87 UP IN THE OVERCAST—WHO DOESN'T KNOW HOW TO LAND THE AIRPLANE?

THERE ISN'T TIME TO GO INTO THAT, MISTER... THE ENGINES ARE ALL OUT OF ADJUSTMENT—WE'RE VERY LOW ON GAS!—ALL I KNOW IS A LITTLE SOMETHING ABOUT RADIO... THAT'S HOW I PICKED UP YOUR STATION!

I'M GOING TO BELIEVE YOU... IF YOU WANT TO LIVE, RELAX! DO AS I SAY—AND DON'T GET PANICKY! WHAT IS YOUR AIRSPEED—AND ALTITUDE? LOOK AT THE TWO DIALS RIGHT IN FRONT OF YOU!

...THE ALTIMETER IS SMASHED—THE AIR SPEED IS 125 MPH

THERE IS AN OVERHEAD HATCH BEHIND THE PILOT'S SEAT—JETTISON IT AND CHECK THE LIFE RAFT RELEASE... IS THERE AN EMERGENCY RADIO AND FREQUENCY METER?

YES, SIR

NOW FASTEN YOUR SEAT BELTS AND SHOULDER HARNESS ...ARE YOU STILL IN THE OVERCAST?

YES, SIR...CAN'T SEE ANYTHING, —BUT WE'RE BOUNCING AND LOSING SPEED

IF YOUR ENGINES DON'T STOP COMPLETELY YOU SHOULD HIT THE WATER EVENLY, BUT HARD! WE'LL FOLLOW YOU ON OUR RADAR SCREEN AND TRY TO REACH YOU AS QUICKLY AS PO---

DUCK!

RADAR

YOU HURT, MAJOR CANYON?

I'M OKAY! GET THE CRASH BOATS OUT THERE!

Copyright 1950, SUN and TIMES Company

MARK TRAIL

by ED DODD 10-8

A LEAN AND HUNGRY LYNX DOZES FITFULLY IN HIS LAIR, FOR HUNTING HAS BEEN POOR

SUDDENLY HE HEARS THE RATTLING, CHATTERING APPROACH OF A PORCUPINE...

WHO IS AMUSING HIMSELF BY ROLLING DOWN A GENTLE SLOPE

HERE IS A MEAL!.. IF HE CAN CATCH THE QUILL-PIG OFF GUARD, FLIP HIM ON HIS BACK AND AVOID THE DEADLY SPINES!

HE STARTS TOWARD THE MOUTH OF HIS DEN, BUT SLIDES TO A HALT!

FOR THE "PORKY" HAS UNWITTINGLY ROLLED INTO THE ENTRANCE, FORMING AN IMPENETRABLE BLOCKADE OF BARBED SPINES!

AND WHILE THE RAVENOUS CAT RAGES SILENTLY INSIDE THE CAVE, MR. PORCUPINE SNORES PEACEFULLY THROUGH THE NIGHT!

nancy

By ERNIE BUSHMILLER

OCT.-8-

NANCY ASKED ME TO DINNER

HI, NANCY--

COME ON IN, SLUGGO

LET'S PUT IN AN EXTRA LEAF

DON'T DUNK CRACKERS IN YOUR SOUP, SLUGGO

DON'T EAT WITH YOUR KNIFE

DON'T FILL YOUR MOUTH SO FULL

USE YOUR NAPKIN

YOUR MANNERS ARE SO AWFUL I HATE TO SEE YOU EAT

THAT DOES IT -- I REFUSE TO WATCH YOU ANY LONGER

OCT-8-

Copr. 1950 by United Feature Syndicate, Inc. Tm. Reg. U. S. Pat. Off.—All rights reserved

PENNY

By HAENIGSEN

WASN'T IT A WONDERFUL GAME, FATHER?

TERRIFIC!

SEVEN TO SIX AND A BATTLE ALL THE WAY!

THINGS WOULD BE DULL WITHOUT SPORTS, WOULDN'T THEY?

I'LL SAY!

OUR PRINCIPAL IS FIGHTING OVER-EMPHASIS ON SPORTS. HE WANTS TO BAN FOOTBALL.

RIGHT! SCHOOL COMPETITION SHOULD BE IN SCHOOL STUDIES ONLY.

DO YOU MEAN IT, FATHER?

DEFINITELY. CAN'T YOU JUST SEE IT? THE CITY STADIUM IS FILLED TO CAPACITY...

THE RIVAL ALGEBRA TEAMS ARE LINED UP BEFORE THEIR BLACK-BOARDS. THEY'RE OFF! LOOK AT THAT CHALK FLY!

YOU'RE KIDDING.

THERE GOES JONES OUT IN FRONT! HE'S AWAY! GREATEST CUBE ROOT PLUNGER IN THE GAME! THE CROWD IS GOING WILD!

HE'S WON! HE SOLVED IT! $X=Y^2-2B$! YEA-A JONES! THE ENGLISH LIT. MARATHON IS ON. LISTEN TO THOSE TEAMS QUOTE SHAKESPEARE!

OCT-8-50

HERE'S THE LAST EVENT IN THE DECATHALON TRIALS. SMITH HAS ALREADY WON IN FRENCH VERBS, CHEMISTRY, BIOLOGY,

HOME ECONOMICS, ANCIENT HISTORY, PHYSICS, GREEK AND TYPING. HERE THEY GO IN THE DOMESTIC SCIENCE RELAY. LOOK AT THAT TEAM MIX MUFFINS!

RAH! RAH! RAH! REGGSEDY REGGS! BROIL THAT BACON! FRY THOSE EGGS! TEAM! TEAM! TEAM!

?

HAENIGSEN

Copyright, 1950, New York Herald Tribune Inc.

MARY WORTH

THAT SHOULD LEARN YOU NOT TO BE HASTY ABOUT **JUDGING** PEOPLE, MRS. WOODS!

WILL YOU PLEASE GO, MRS. PRYOR? I HAVE SOMETHING TO DISCUSS WITH MRS. WORTH!

WELL!--IF I'M NOT **WELCOME** HERE--?!!

WOULD YOU LIKE ME TO TAKE MRS. PRYOR FOR A WALK WHILE YOU PHONE YOUR HUSBAND?

DON'T YOU SEE, MRS. WORTH? --THINGS ARE EVEN WORSE NOW THAN BEFORE!

NO, JANE! I DO **NOT** SEE!

THIS MAGAZINE AD FOR YOUR HUSBAND'S INSURANCE FIRM EXACTLY DUPLICATES THAT LETTER YOU FOUND---!

Hotel Cavalier
NORTH BALTIMORE

Dear Ruth:
It is only when I'm away from you for a little while that I realize what it will mean to be

AND THE FOOTNOTE EXPLAINS **WHY** THEY WERE THE SAME!

my love
John

The wise traveller prepares in advance for
CHECK-OUT TIME

THE ATHENA INSURANCE CO.

This advertisement created by a district manager of the Athena Insurance Co.
MR. WARREN H. WOODS

YES---I REMEMBER NOW--- WARREN TOLD ME MONTHS AGO TO WATCH FOR A BIG SURPRISE IN THE "HOUSEWIFE'S JOURNAL!"--I DIDN'T PAY TOO MUCH ATTENTION---

BUT--HOW CAN I GO HOME AND **FACE** HIM---AND MY **FRIENDS**?--AND CONFESS THAT I'VE MADE AN UTTER FOOL OF MYSELF! --I WON'T DO IT!---MY **PRIDE**---!

MY DEAR GIRL, WHEN WE'RE IN THE WRONG, PRIDE IS A LUXURY WE CANNOT AFFORD! BUT I HAVE A PLAN THAT SHOULD MAKE YOUR HOMECOMING LESS PAINFUL!

LONG DISTANCE? I WISH TO TALK TO MR. WARREN H. WOODS--CEDARVILLE!

Copyright 1950 Publishers-Hall Syn. Inc. U.S. Pat. Off.

10-8-50

CLARK LIKE

by RAY GOTTO

IT LOOKS LIKE THE GLAMAZONS ARE PUTTING IN A NEW PITCHER!...

...LET'S SEE... NUMBER 29, *MASKED MARVELA*! SHE'S A NEW COMER TO ME, FOLKS!

WONDER WHO THIS MASKED MARVELA CHARACTER IS?

I DON'T KNOW... BUT I'M GLAD I'M NOT IN HER SPOT... THREE ON BASE, NONE OUT AND ONE RUN WILL WIN THE GAME!

BUT THE FIRST SCARECROW TO FACE MASKED MARVELA GOES DOWN ON THREE CALLED STRIKES...

I COULDN'T EVEN SEE THAT ONE... BUT I SURE HEARD IT GO BY!

STRIKE THREE!

...AND THE SECOND SCARECROW IS ALSO A STRIKE-OUT VICTIM...

I GUESS I MUST BE SLIPPIN'... I HADDA THROW FOUR PITCHES TO HER!

SO SAGEBRUSH SAL HAS A CHANCE TO WIN HER OWN GAME AS SHE COMES UP WITH THE BASES LOADED AND TWO OUT...

...BUT SHE SWINGS AT THE FIRST TWO PITCHES AND MISSES...

WHERE'VE THEY BEEN HIDING THAT MARVELA GAL?

I AIN'T SEEN SUCH SPEED SINCE "SLIPPERY ELLUM" WAS THROWN OUTA TH' MAJORS!

AND THEN, AS MARVELA GIVES THE NEXT PITCH ALL SHE HAS, SAL TAKES A HEFTY CUT...

THIS GAL'S SPEED HAS ME DAZZLED ... SO I'LL JUST CLOSE MY EYES AND....

YEE-OW HERE GOES MY HAIRDO!

10-8

Produced by Stephen Slesinger
Copyright 1950 by King Features Syndicate, Inc.
World rights reserved.

NICE GOIN', SAL!... YOU SURE RANG DOWN THE CURTAIN ON THAT RINGER!

THAT WAS "SLIPPERY" ELLUM, A MAJOR LEAGUE STAR WHO WAS BANNED FROM BASEBALL!... WE COULD HAVE CLAIMED THE GAME BY FORFEIT, BUT SAL'S HIT WON IT THE HARD WAY!

JOE PALOOKA

McNaught Syndicate, Inc.

by HAM FISHER
REG. U.S. PAT. OFF.

CONTINUED•
WHEN WE GET THERE...YOU WAIT TILL I GIVE YOU THE SIGNAL THAT ALL'S CLEAR...THEN RUN TOWARD THE KITCHEN DOOR FAST AS YOU CAN.
OHDEAR IT SEEMS THERE'S SOMEPTHING MYSTEERIOUS...

HE HASN'T LONG TO LIVE...HE WANTED TO SEE YOU...BUT I MUST EXPLAIN ABOUT HIS GRANDCHILDREN AND WHY YOU MUST GET IN WITHOUT BEING SEEN...
OHDEAROHDEAR

STEADY NOW...OVER THE BALCONY AND THEN QUICK UP THEM STAIRS... SECOND ROOM TO THE RIGHT... CAREFUL, SONNY...
SUCH MYSTIFICASHUN... POOR MISTER DARVEY...

HE'S ON HIS WAY UP THE BACK STAIRS... WHAT HAVE YOU HEARD?
THEY'RE CELEBRATIN'. THEY EXPECT 'IM TO PASS AWAY TODAY.

THE DOCTOR WON'T BE BACK TILL LATE TONITE. HE'S GOT A LOT OF CALLS. HE SAYS THE END WILL COME ABOUT MIDNITE.
BE SURE TO TELL HIM THAT YOU WERE IN CONSTANT ATTENDANCE AS HE ORDERED.
HA. YOU MEAN CONSTANT NEGLECT!

THAT EVENING•
H-HELLO, DOCTOR...POOR GRANDFATHER...HE-HE'S BEEN IN A COMA...HE DOESN'T RECOGNIZE ME... I FOLLOWED YOUR INSTRUCTIONS...
POOR OLD CHAP... HE SEEMED NOT TO CARE...HE HAD NO WILL TO CARRY ON...

I'LL GO UP ALONE NOW... I'LL CALL YOU...WHEN THE TIME... AHEM... AH...
Y-YES (SNIFF) D-DOCTOR.
P-PLEASE, COUSIN...WE MUST BEAR UP.
INDUBITABLY. (SNIFF.)

COME UP, FOLKS... HURRY.

WONDERFUL. WE'RE RICH!
SHUT UP, YOU FOOL!
REMEMBER... WE SPLIT THE FORTUNE EVEN!

P-POOR GRAN'... W-WHAT... W-WHY...!!!
A MIRACLE.
SURPRISED? ORDER ME A STEAK, FRENCH FRIES, ICE CREAM AND CAKE. NEVER FELT BETTER IN MY LIFE.
10-8
TO BE CONTINUED•

Ring in opportunity for yourself-

BUY SAVINGS BONDS REGULARLY!

TERRY AND THE PIRATES

by GEORGE WUNDER

FOR THE LUVVA PETE, HOTSHOT! I DIDN'T EXPECT TO FIND YOU PARKED OUTSIDE THE CONSULATE — WITH OUR BAGGAGE!
TERENCE, COMPADRE, WHEN A STRAY PILOT AND AN OFFICIAL REPRESENTATIVE OF UNCLE SAMUEL SPEND HOURS BEHIND LOCKED DOORS, IT FIGURES WE'VE BEEN TAGGED TO GO SOME PLACE — PROBABLY UNHEALTHY!

YOU SHOULD PATENT THAT CRYSTAL BALL, CHAZZ. I'LL EXPLAIN ON THE WAY TO THE AIRPORT.
HEY! HACKIE!

LATER
THAT'S THE STORY, CHAZZ. THIS FOREIGN SERVICE EXPERT, NAME OF JANUS JANES, AND HIS WIFE, IF THEY'RE NOT DEAD, ARE PRISONERS OF THE MALAYAN REBELS. WE'RE BACK WORKING FOR THE U.S. TAXPAYERS AND OUR FIRST DETAIL IS TO FIND 'EM.

THE CONSUL'S PROVIDED PASSPORTS, MONEY AND PAPERS THAT SET US UP AS A PAIR OF OFF-COLOR RUBBER BUYERS LOOKING FOR BLACK MARKET STUFF, JUST IN CASE THE GUERRILLA SPY SET-UP CASES US...HERE'S YOUR SET.

WHEN WE GET TO SINGAPORE, WE CONTACT BRITISH MILITARY INTELLIGENCE FOR A BRIEFING ON THE AREA WHERE JANES DISAPPEARED. THEN WE HEAD FOR IT TRYING TO LOOK LIKE WE'RE PROSPECTING FOR HOT RUBBER.

TSK, TSK, TSK! MELODRAMATICS! WHY CAN'T WE BORROW A SQUAD OF TOMMIES AND...?
HA! OUR STATESIDE BRASS ARE HOPING THAT IF JANES IS A PRISONER, THE REDS DON'T KNOW HOW VALUABLE HE IS!

IF WE ADVERTISE JANES'S IMPORTANCE, WE MIGHT AS WELL SEND FLOWERS.
SO WE'VE GOTTA MAKE LIKE A BRACE OF UNSUNG HEROES...
HEY! YOU GUYS!

LEE AND CHARLES, AREN'T YOU? REMEMBER ME? JASKENS. WE WERE IN THE SAME OUTFIT BACK IN '45...HEY! HOW COME THE CIVILIAN SACKS? LOTTA THE OLD GANG IS BEING OUTFITTED BY QUARTERMASTER, THE POPULAR HABERDASHER THESE DAYS...

LET'S GO, JASKENS. MAYBE YOUR EX-BUDDIES JUST GOT TOO THOROUGHLY RECONVERTED TO WANT TO PLAY SOLDIER AGAIN.
10-6

MICKEY FINN

By Lank Leonard

STEVE ROPER

☆☆ DOTTY DRIPPLE ☆☆

REX MORGAN, M.D.

OUR BILL

BY HAENIGSEN

UM DE DE DUM

POP HOME YET, MOM ?

YES, BILL!

HE'S IN THE LIVING ROOM READING, I THINK!

THANKS, MOM!

AH, THERE HE IS!

HI, POP... I UNDERSTAND THAT FELLOW LUCIFER MULCH BEAT YOU OUT FOR GRAND MOOGLE OF YOUR LODGE!

HMPH... CAN YOU IMAGINE THAT GUY GETTING IN!

I ALWAYS THOUGHT HE WAS A PRETTY NICE GUY, POP!

HIM ? HE NEVER HAD A NICE DAY IN HIS LIFE! WHY THAT, ...THAT DROOP!

HE MIGHT MAKE YOU ONE OF HIS ASSISTANTS!

I WOULDN'T BE AN ASSISTANT TO THAT CONFOUNDED PUP IF IT WAS THE LAST JOB IN THE WORLD, SEE!

YOU NEVER KNOW, POP, HE MAY MAKE A VERY GOOD GRAND MOOGLE!

HE'LL NEVER MAKE A VERY GOOD ANYTHING! —AND WHAT'S MORE—

OCT. 8, 1950

THE GUY'S JUST A NO-GOOD! I NEVER DID LIKE HIM, I NEVER WILL AND IT'S TOO LATE TO TRY! - SEE!

BILL... WILL YOU PLEASE LEAVE YOUR FATHER ALONE... THAT'S A VERY TOUCHY SUBJECT WITH HIM AND YOU'RE IRRITATING HIM LIKE MAD!

SSSHHHH-- I'M DOING MY PSYCHOLOGY HOMEWORK!

LITTLE JOE

UTAH HAS ALWAYS BEEN PROUD OF AND BRAGGED ABOUT, HIS SKILL AS A HUNTER---AFTER A FEW MISSED SHOTS, HE'S FEELING MIGHTY LOW---

MY EYES ARE TERRIBLE--- THREE TIMES A DEER STUCK HIS HEAD UP OUT O' TH' GULLY--- MISSED HIM EVERY TIME---

WHY DON'T YOU TELL ME TH' STORY 'BOUT WHEN YOU SHOT TH' THREE COYOTES WITH ONE BULLET, UTAH?

BAM!

SHUCKS! MISSED HIM AGAIN--- MY EYES ARE AWFUL---

---OR TELL ME 'BOUT WHEN YOU WON TH' TURKEY SHOOT IN TOWN--

BAM!

10-8-50

'TAIN'T NO USE, JOE--- MIGHT AS WELL GIVE UP AN' GO HOME---

OR TELL ME 'BOUT HOW YOU SHOT FORTY-TWO DUCKS WITH ONE LOAD O' BUCKSHOT---

WAL, BY TH' GREAT AN' GORY GIZZARD OF A GOAT! ALL FIVE OF 'EM!

DID I EVER TELL YOU O' TH' TIME WHEN I WENT BIG GAME HUNTIN' IN AFRICY? FOUR LIONS JUMPED ME AT ONCE, AN' I-------

LEFFINGWELL

GEN'RAL

EET EES NO USE, GEN'RAL-

BUT WHY, MY DARLING?

I CAN NEVER LEARN TO LOVE YOU---

BUT I HAVE A HOUSE AND A CAR AND TEN THOUSAND DOLLARS IN ZE BANK---

HM-M-M--- GEEVE ME ONE MORE LESSON, GEN'RAL---

LEFFINGWELL

PIXIE PUZZLE ADVENTURIES

by Matt Curzon

Copyright 1950 New York Herald Tribune Inc

THE PIXIES SLIP OUT BY A SIDE DOOR OF THE MUSEUM TO AVOID THE PUBLICITY OF CATCHING THE MECHANICAL MAN RUNNING FOR A TAXI, WIZZIE SHOUTS, "CAREFUL HOW YOU STEP ON THIS UNFINISHED SIDEWALK."

1

They notice that there are thirteen tiles laid out in two diagonal lines in the square.

How many tiles will it take to fill up the entire square?

THEY HOP INTO THE TAXI, AND THE CABBY ASKS, "WHERE TO?"

THE PIXIES ANSWERED IT IN PUZZLE FORM. THE CABBY SOLVED IT. CAN YOU?

2

Fill in the missing letters in the circles. Each letter should complete *two* 3 letter words.

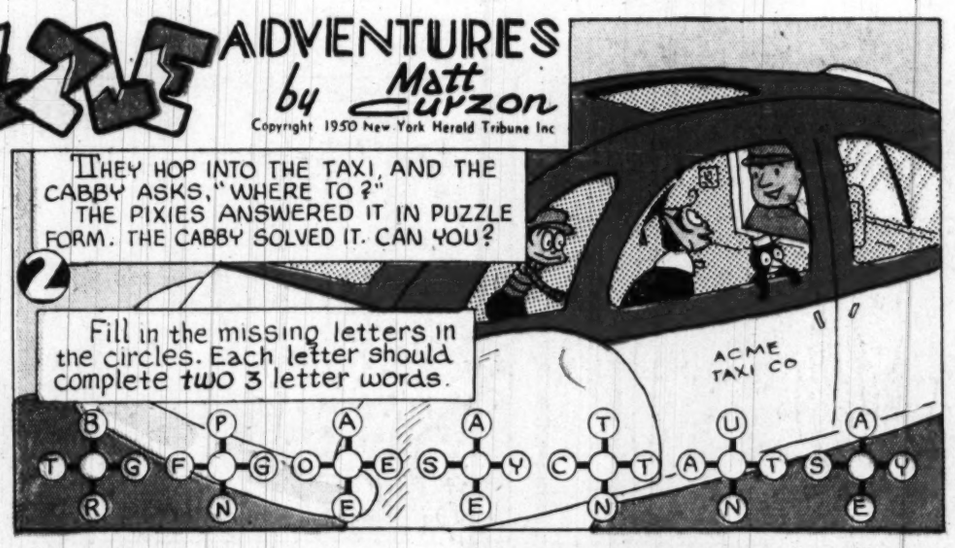

3 "HOW MUCH IS THE FARE?" ASKS WIZZIE.

The cabby tells them, "The rate is 20¢ for the first quarter of a mile, and 5¢ for each additional quarter of a mile. I have taken you four miles in this cab, so figure it out for yourself."

The pixies did--Can you?

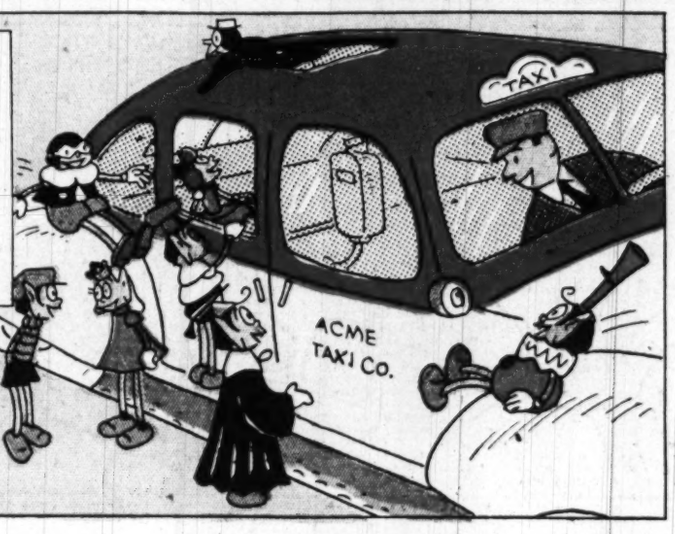

THE PIXIES REACH THE AIRPORT AND APPROACH AN AVIATOR.

"PLEASE SIR," SAYS WIZZIE, "OUR ROCKET IS HIDDEN IN THE MOUNTAINS. WILL YOU HELP US FIND IT?"

"OKAY, HOP IN THIS HELICOPTER," SAYS THE AVIATOR. "BEFORE I START GOING, THERE'S A QUESTION I WANT TO ASK YOU.."

4

If one of the twin engines of a modern transport should stop at 6000 feet, what would happen--?

1. The plane would go into a spin.
2. The plane would glide slowly to earth in about 15 minutes.
3. The plane would continue on its way maintaining altitude and course.

Answers

(1) 49	(2) AIRPORT
(3) 85¢	(4) NUMBER 3

Pixie PASTIME

by Matt Curzon

A THIS WEEK WE CELEBRATE THE DISCOVERY OF AMERICA BY CHRISTOPHER COLUMBUS. HIS REAL NAME WAS CRISTOBAL COLAN, AND HE WAS BORN ABOUT 1450, IN GENOA, ITALY.

COLOR THIS PICTURE OF COLUMBUS, AND THE THREE SHIPS HE USED IN HIS VOYAGE OF DISCOVERY. THEN MATCH IT WITH THE ARTIST'S COLORING ON YOUR EXTREME RIGHT.

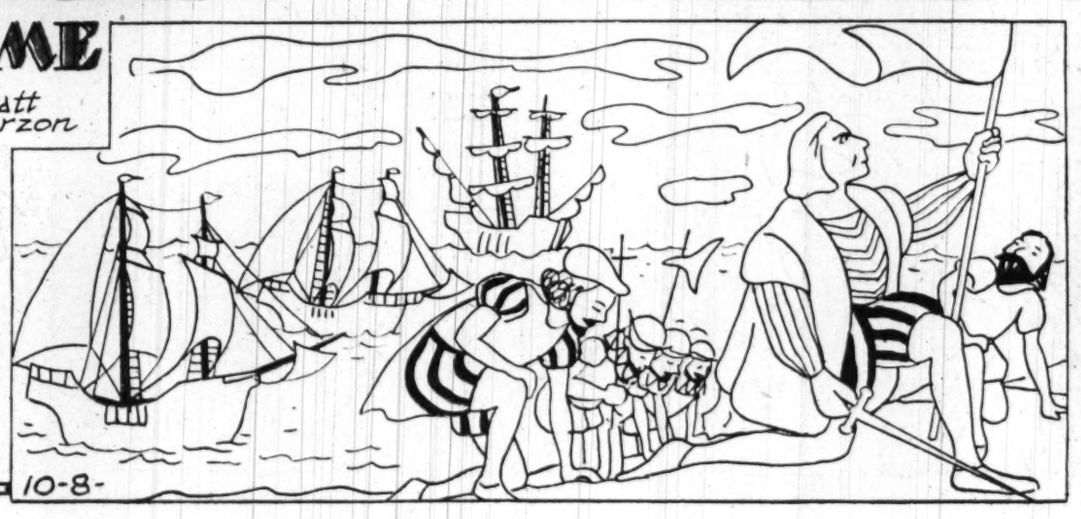

10-8-

Adult's Corner

THIS PUZZLE STUMPED THE PIXIES. CAN YOU SOLVE IT?

B

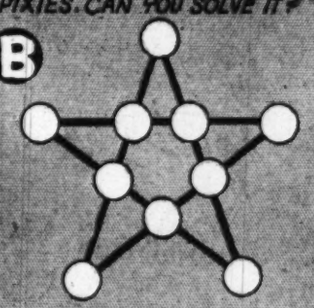

Insert the following numbers in the circles so that the sum of the four circles along each straight line totals 100.

16-18-20-22-24-26-28-32-28-36.

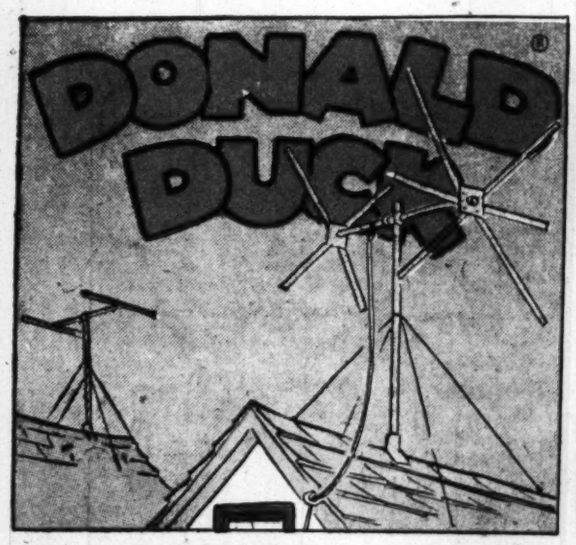

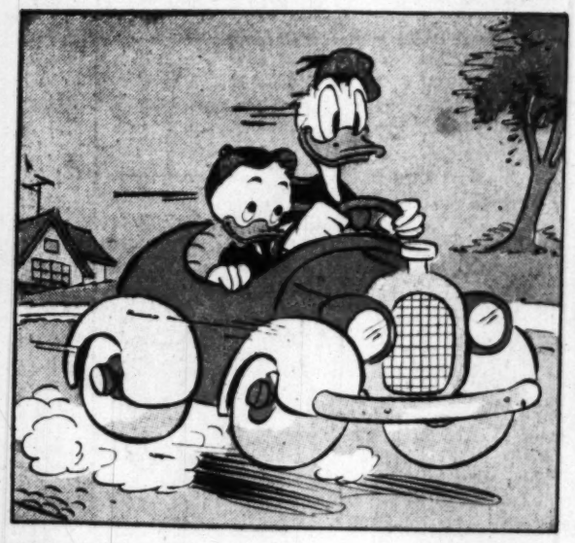

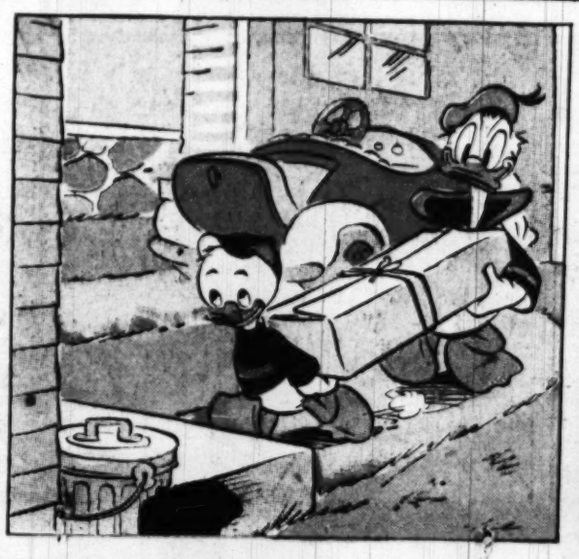

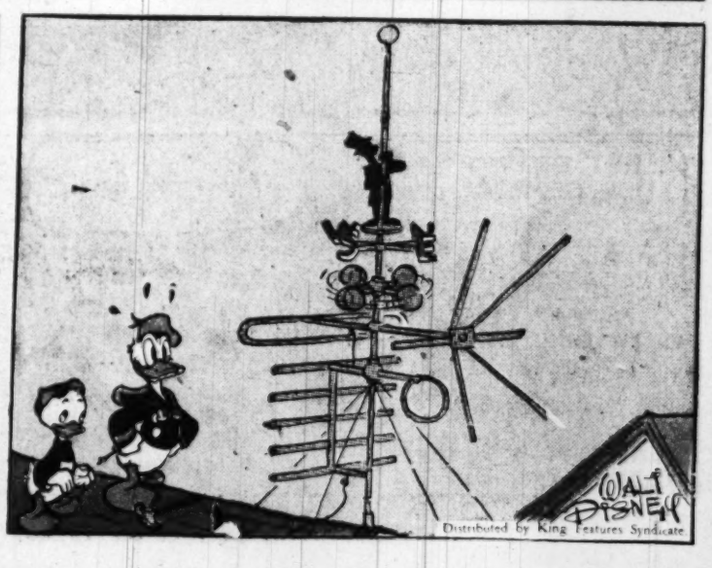

GRIN and BEAR IT

by Lichty

"... And Capitalist government is taking over your most cherished rights, housewives! ... It is engaged in med spending! ..."

"You needn't bother about the 'obey' part ... we've already reached an agreement about that ..."

"Stop shouting that the wolf is at the door, Fignewton! ... you're driving daughter crazy ..."

Copyright 1953
Sun and Times Co.
All rights reserved

"Once you buy it, pride of ownership will make sagging porches, leaky roofs and such stuff seem rather trivial ..."

WINNIE WINKLE THE BREADWINNER

BRANNER

NAPOLEON

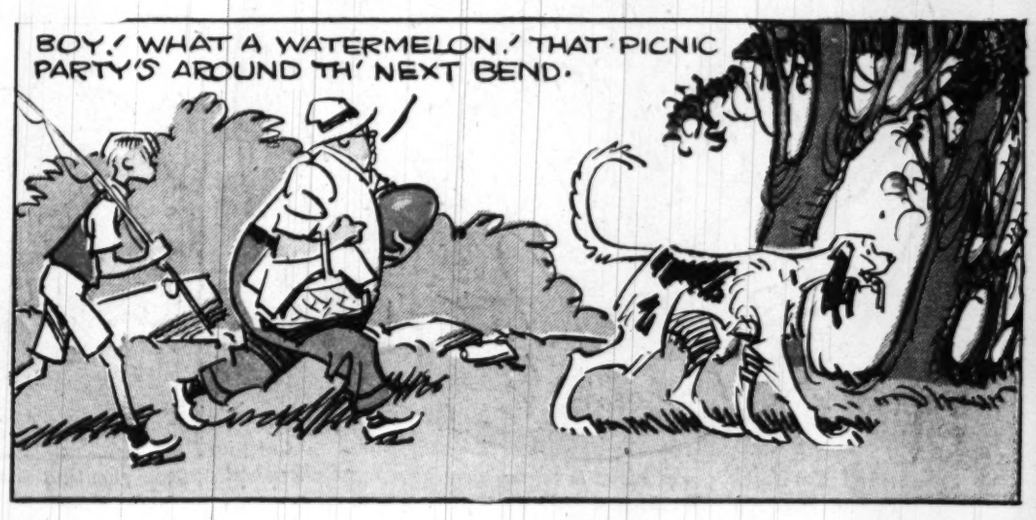

Mr. and Mrs.

By Arthur Folwell–Kin Platt

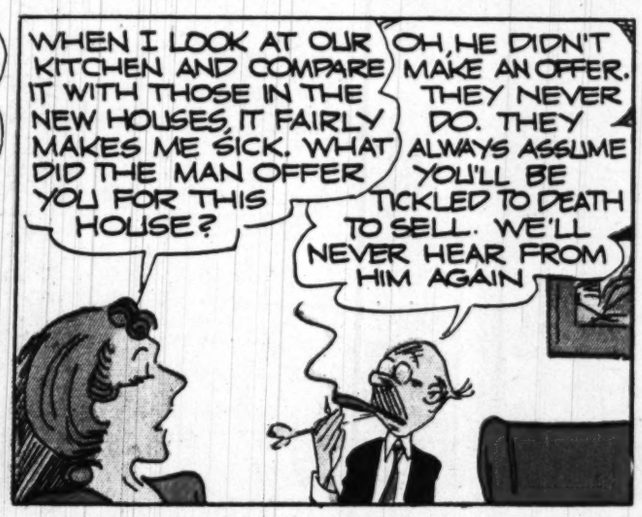

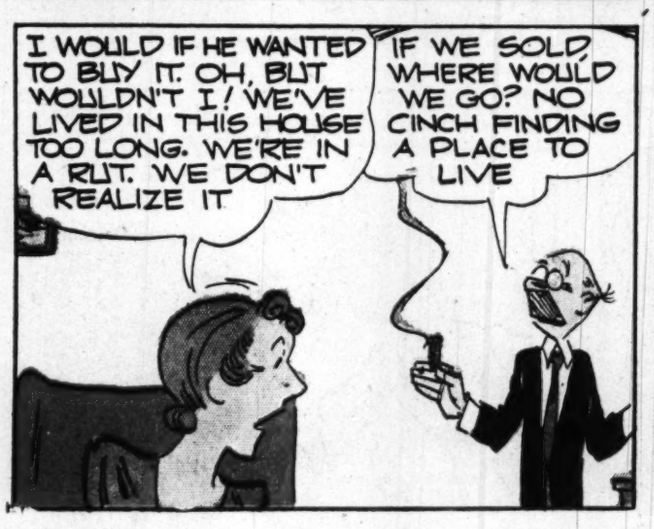

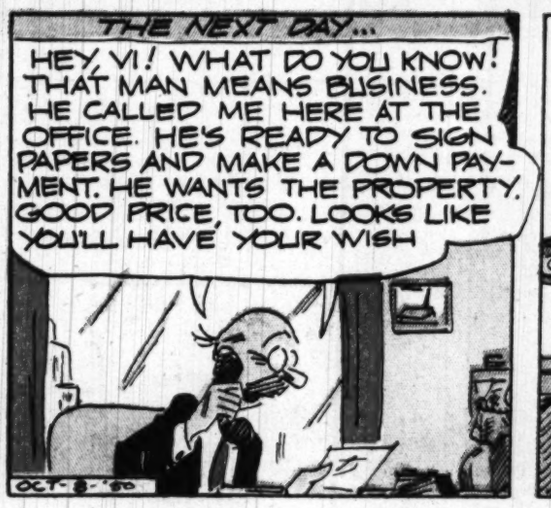

HERBY

by BERNDT

GUESS I'LL GIVE IT A TRY

BOSS, WHAT'S THE CHANCES OF GETTIN' THE AFTERNOON OFF?

WHY NOT?

THAT'LL BE OKAY! A COUPLE OF HOURS OFF WILL BE GOOD FOR YOU

BOSS, YOU'RE SWELL

IS THAT SO? HOW DID YOU DO IT?

IT WAS EASY.. HE'S IN GOOD HUMOR

HE'S FEELING EXTRA GOOD TODAY

I BET YOU COULD DO IT, TOO!

I'LL TRY IT.

WHY, SURE, YOU CAN HAVE THE AFTERNOON OFF, M'DEAR

KID, YOU BETTER STICK AROUND - I NEED SOMEBODY HERE

OCT. 8

BAG OF WATER

Reg. U. S. Pat. Off. Copyright, 1950, by The Chicago Tribune

?

OCT. 8

Reg. U. S. Pat. Off.: Copyright, 1950, by The Chicago Tribune

BERNDT

It Pays to Use Post Want Ads! Lowest Sunday Rate in Town!

MOKEY JOVER

by BILL HOLMAN

LICKING HIS CHOPS

HEY, SMOKE - WILL YOU BUY SOME GROCERIES FOR THE WIFE? I WON'T HAVE TIME!

SURE - GIMME TH' LIST!

1506 NIX NIX

WILL THAT BE ALL, MR STOVER?

OH, YES - A BOX OF PRUNES!

DRUM ROLL

HERE YOU ARE, BOSS!

THANKS, OLD BEAN, YOU'RE THE SALT OF THE EARTH!

NOTARY SOJAC

IF YOU WANT ME, CHIEF, I'LL BE OUT IN THE YARD!

OKAY!

OUI! OUI! MONSIEUR!

FRENCH CRULLER

OCT 8

GUESS I'LL SEE WHAT SMOKESTACK'S UP TO! HE'S BEEN GONE AN HOUR!---

MILK

MILK TRAIN

Reg. U. S. Pat. Off.: Copyright, 1950, by News Syndicate Co. Inc.

PRUNES

DIDN'T YOU TELL ME THIS TREE HAD TO BE PRUNED?

SPOOKY

by SCAT H.

T.V. DUNE MINT BRIGHT

OCT 8

Reg. U. S. Pat. Off.: Copyright, 1950, by News Syndicate Co. Inc.

I'LL FIX SPOOKY - THIS IS THE LAST TIME HE'LL EAT MY FISH!

TISH TISH TISH TISH TISH TISH

Prince Valiant

IN THE DAYS OF KING ARTHUR

by Harold R. Foster

Synopsis: THE HARDY WARRIORS FROM THE NORTH HAD GRINNED WHEN THEY THREATENED TO HANG KING DUMDRIBILE AS A BRIGAND. HE KNEW THEY WOULD DO IT, TOO, STILL GRINNING! WHEN HIS SCHEME TO MAKE THEM ALL HIS SONS-IN-LAW FAILED, HE LOST HIS TEMPER!

PRINCE VALIANT IS HUNGRY. HE IS WONDERING IF ALL THE DINNER IS TO BE USED AS AMMUNITION, WHEN HE NOTICES THE BOWL OF HOT BROTH.

THE LADLE IS AT JUST THE RIGHT ANGLE. THE TANTRUM ENDS. DINNER IS RESUMED.

THE KING'S FAIR DAUGHTERS CONTINUE THEIR MEAL AS CALMLY AS IF USED TO THESE RAGES. ALL EXCEPT THE YOUNGEST, SHE STARES SOLEMNLY AT YOUNG ARF.

IT MAKES NO DIFFERENCE TO OLLIE THAT ARF HAS DEDICATED HIS LIFE TO THE SERVICE OF HIS LADY ALETA. SHE FOLLOWS HIM EVERYWHERE.

VAL FINDS THE KING'S SENESCHAL AND QUESTIONS HIM ABOUT THE CONTENTS OF THE DUNGEONS. THE SENESCHAL IS EVASIVE.

SO THEY QUESTION HIM AGAIN AND HE BECOMES MORE TALKATIVE..... EVEN FINDS THE KEYS.

COPR. 1930, KING FEATURES SYNDICATE, Inc., WORLD RIGHTS RESERVED. 10-8-30

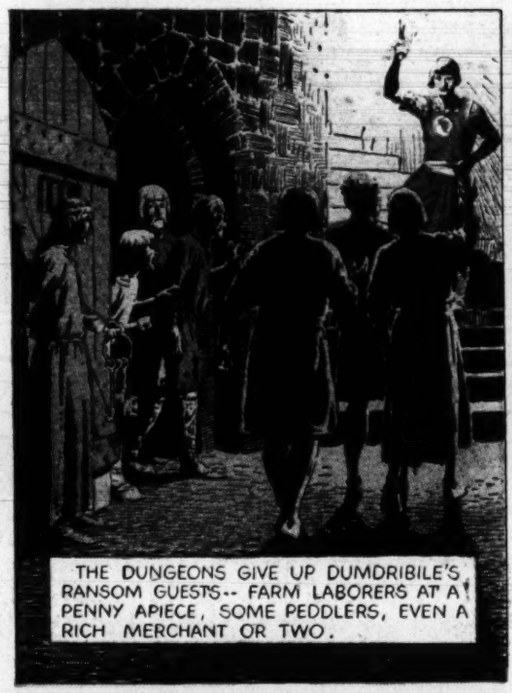

THE DUNGEONS GIVE UP DUMDRIBILE'S RANSOM GUESTS-- FARM LABORERS AT A PENNY APIECE, SOME PEDDLERS, EVEN A RICH MERCHANT OR TWO.

VAL BECOMES SO DISGUSTED AT THE KING'S PETTY KNAVERY THAT HE ADDS A ROYAL GUEST!

NEXT WEEK-King Arf?

Right® Around HOME with MYRTLE

by Dudley Fisher

I KNEW YOU WOULDN'T LIKE IT, ALICE, BUT YOU CAN'T GET OFF NOW!

CUT IN, MYRTLE! COME IN HERE! YOU CAN'T BEAT HIM WHILE HE HAS THE RAIL!

NOW DON'T START THAT!

HOT DOGS

HANG ON, SAMPSON! WE'RE GAINING!

WE'VE GOT TO GET RID OF THIS AMAZON, CLEO... I'M ALMOST OUT OF BUSINESS

GET HER INTO MY TENT AND I'LL TELL HER SHE'S GOING TO MEET A TALL, DARK MAN WITH MONEY

SUSIE WILL BE **SO** HAPPY WHEN FREDDIE BRINGS HOME THOSE VASES.

SHE'LL GIVE 'EM TO **US** FOR BRIDGE PRIZES FOR THE NEXT TEN YEARS

AND THE GENTLEMAN RINGS NUMBER TEN AND WINS ANOTHER GEN-U-INE HAND-PAINTED VASE!

MAYBE THE MAN WOULD JUST SELL YOU A PANDA AND YOU WOULDN'T HAVE TO WIN ALL THESE VASES.

SLUG!

HURRY-HURRY-HURRY! YOUR LAST CHANCE TO SEE THE **HI-WA-EE-AN** DANCERS!

WALTON!

ADMISSION 10¢

COPR. 1950, KING FEATURES SYNDICATE, Inc., WORLD RIGHTS RESERVED.

10-8